



# Queensland Government Gazette

PP 451207100087

**PUBLISHED BY AUTHORITY**

ISSN 0155-9370

**VOL. 349]**

**FRIDAY 17 OCTOBER 2008**

## The Queensland Government spends over \$100 million per year on office supplies!

**SDS is the only Queensland Government owned supplier of office consumables and furniture and our mission is to ensure you get value for money!**

SDS is committed to helping government agencies spend wisely, and spend less, not more. Did you know, you can buy from us without 3 quotes and without going through a tender process?

So, even if your agency has a contract with another supplier, why not give SDS "a go" outside the basket of goods?

We offer excellent service, quality products, highly competitive pricing and a long term, sustainable value package for Queensland Government buyers.

Call the friendly SDS Customer Service team on **1800 801 123** now!



**SDS**  
Queensland Government  
Department of Public Works

*Service, solutions and savings!*

[821]



# Queensland Government Gazette

**EXTRAORDINARY**

PP 451207100087

**PUBLISHED BY AUTHORITY**

ISSN 0155-9370

---

**VOL. 349]**

**SUNDAY 12 OCTOBER 2008**

**[No. 48**

---

NOTICE

Premier's Office  
Brisbane, 12 October 2008

Her Excellency the Governor directs it to be notified that, acting under the provisions of the *Constitution of Queensland 2001*, she has appointed the Honourable Robert Evan Schwarten MP, Minister for Public Works, Housing and Information and Communication Technology to act as, and to perform all of the functions and exercise all of the powers of, Minister for Primary Industries and Fisheries from 12 October 2008 until the Honourable Timothy Sean Mulherin MP returns to Queensland.

ANNA BLIGH MP  
PREMIER OF QUEENSLAND

---

---

© The State of Queensland (SDS Publications) 2008  
Copyright protects this publication. Except for purposes permitted by the Copyright Act, reproduction by whatever means is prohibited without the prior written permission of SDS Publications. Inquiries should be addressed to SDS Publications, Gazette Advertising, PO Box 5506, Brendale QLD 4500.

BRISBANE  
Printed by Government Printer, Vulture Street, Woolloongabba  
12 October 2008



# Queensland Government Gazette

**EXTRAORDINARY**

PP 451207100087

**PUBLISHED BY AUTHORITY**

ISSN 0155-9370

**VOL. 349]**

**MONDAY 13 OCTOBER 2008**

**[No. 49**

Premier's Office  
Brisbane, 13 October 2008

Her Excellency the Governor directs it to be notified that, being about to absent herself from the seat of government for a short period from 8:15am on 14 October 2008, under Her Hand and the Public Seal of the State, she has delegated all the powers of the Governor to the Honourable Margaret McMurdo AC, President of the Court of Appeal of Queensland, to exercise as Deputy Governor.

ANNA BLIGH MP  
PREMIER OF QUEENSLAND

Premier's Office  
Brisbane, 13 October 2008

Her Excellency the Governor has been pleased to direct the publication for general information of the following Copy of a Commission under Her Hand and the Public Seal of the State, delegating all the powers of the Governor to the Honourable Margaret McMurdo AC, President of the Court of Appeal of Queensland, to exercise as Deputy Governor, for the short period that Her Excellency will be temporarily absent from the seat of government.

ANNA BLIGH MP  
PREMIER OF QUEENSLAND

COPY OF COMMISSION

*Constitution of Queensland 2001*

To the Honourable MARGARET McMURDO AC, President of the Court of Appeal of Queensland.

I, PENELOPE WENSLEY, Governor, acting under section 40 of the *Constitution of Queensland 2001*, delegate all the powers of the Governor to you, MARGARET McMURDO AC, President of the Court of Appeal of Queensland, to exercise as Deputy Governor for the short period from 8:15am on Tuesday 14 October 2008 during my temporary absence from the seat of government.

[L.S.]

Penelope Wensley

Signed and sealed with the Public Seal of the State on 9 October 2008.

*By Command*

ANNA BLIGH

RECORDED in the Register of Patents, No 47, Page 101 on 9 October 2008.

Timothy Herbert  
Clerk of the Executive Council

NOTICE

Premier's Office  
Brisbane, 13 October 2008

Her Excellency the Governor directs it to be notified that, acting under the provisions of the *Constitution of Queensland 2001*, she has appointed the Honourable Anna Maria Bligh MP, Premier of Queensland to act as, and to perform all of the functions and exercise all of the powers of, Treasurer from 13 October 2008 until the Honourable Andrew Peter Fraser MP returns to Queensland.

ANNA BLIGH MP  
PREMIER OF QUEENSLAND



# Queensland Government Gazette

## NATURAL RESOURCES AND WATER

PP 451207100087

PUBLISHED BY AUTHORITY

ISSN 0155-9370

VOL. 349]

FRIDAY 17 OCTOBER 2008

[No. 50

*Acquisition of Land Act 1967***TAKING OF LAND NOTICE (No 43) 2008****Short title**

1. This notice may be cited as the *Taking of Land Notice (No 43) 2008*.

**Land taken [ss.9(7) and 9(8) of the Act]**

2. The land described in the Schedule is taken by Logan City Council for Road purposes and vests in Logan City Council for an estate in fee simple on and from 17 October 2008.

**SCHEDULE****South East Region, Beenleigh Office****Land Taken**

Lot 91 on SP208483 (to be registered in the Land Registry), area 145 m<sup>2</sup>, part of Title Reference 17331027, parish of Mackenzie.

**ENDNOTES**

1. Made by the Governor in Council on 16 October 2008.
2. Published in the Gazette on 17 October 2008.
3. Not required to be laid before the Legislative Assembly.
4. The administering agency is the Department of Natural Resources and Water.
5. File Reference - L.A.B. 11837

*Acquisition of Land Act 1967***TAKING OF LAND NOTICE (No 44) 2008****Short title**

1. This notice may be cited as the *Taking of Land Notice (No 44) 2008*.

**Land taken [ss.9(7) and 9(8) of the Act]**

2. The land described in the Schedule is taken by Energex Limited for Electrical Works (Substations) purposes and vests in Energex Limited as an estate in fee simple on and from 17 October 2008.

**SCHEDULE****South East Region, Caboolture Office****Land Taken**

Lot 4 on SP211160 (to be registered in the Land Registry), area 2.314 ha, part of the land in Title Reference 15333220, parish of Redcliffe.

**ENDNOTES**

1. Made by the Governor in Council on 16 October 2008.
2. Published in the Gazette on 17 October 2008.
3. Not required to be laid before the Legislative Assembly.
4. The administering agency is the Department of Natural Resources and Water.
5. File Reference - L.A.B. 11816

*Acquisition of Land Act 1967***TAKING OF LAND NOTICE (No 45) 2008****Short title**

1. This notice may be cited as the *Taking of Land Notice (No 45) 2008*.

**Land taken [s.15 of the Act]**

2. The land described in the Schedule is taken by the State for School purposes and vests in the State as unallocated State land on and from 17 October 2008.

**SCHEDULE****South East Region, Caboolture Office****Land Taken**

Lot 4 on RP202859, area 1975 m<sup>2</sup>, the whole of the land in Title Reference 16883231, parish of Redcliffe.

**ENDNOTES**

1. Made by the Governor in Council on 16 October 2008.
2. Published in the Gazette on 17 October 2008.
3. Not required to be laid before the Legislative Assembly.
4. The administering agency is the Department of Natural Resources and Water.
5. File Reference - L.A.B. 11793

*Acquisition of Land Act 1967***TAKING OF LAND NOTICE (No 46) 2008****Short title**

1. This notice may be cited as the *Taking of Land Notice (No 46) 2008*.

**Land taken [ss.9(7) and 9(8) of the Act]**

2. The land described in the Schedule is taken by Ipswich City Council for Sewerage (wastewater treatment and water recycling) purposes and vests in Ipswich City Council for an estate in fee simple on and from 17 October 2008.

**SCHEDULE****South East Region, Ipswich Office****Land Taken**

Lot 258 on CH31307, area 40.995 ha, part of Title Reference 14210142, parish of Jeebropilly.

Lot 264 on CH31501, area 43.132 ha, part of Title Reference 14210142, parish of Jeebropilly.

**ENDNOTES**

1. Made by the Governor in Council on 16 October 2008.
2. Published in the Gazette on 17 October 2008.
3. Not required to be laid before the Legislative Assembly.
4. The administering agency is the Department of Natural Resources and Water.
5. File Reference - L.A.B. 11792

*Acquisition of Land Act 1967***TAKING OF EASEMENT NOTICE (No 40) 2008****Short title**

1. This notice may be cited as the *Taking of Easement Notice (No 40) 2008*.

**Easement taken [s.9 of the Act]**

2. The Easement described in Schedule 2 is taken by Queensland Electricity Transmission Corporation Limited ACN 078 849 233 for Electrical Works purposes and vests in Queensland Electricity Transmission Corporation Limited ACN 078 849 233 on and from 17 October 2008.

**Rights and obligations**

3. That the rights and obligations conferred and imposed by the Easement includes the matters set out in Schedule 1.

**SCHEDULE 1  
DEFINITIONS**

1. In this Easement:
  - 1.1 "Acts" means the *Electricity Act 1994*, *Electrical Safety Act 2002* and *Government Owned Corporations Act 1993* and any amendments to them or any Acts superseding those Acts.
  - 1.2 "Date of this Easement" means the date of the gazette resumption notice.
  - 1.3 "Easement" means the rights obtained from the Owner by QETC including but not limited to the terms and conditions contained in this Schedule.
  - 1.4 "Easement Land" means that portion of the Owner's land over which this Easement is obtained.
  - 1.5 "Electricity Works" means such works, apparatus, structures and things as QETC may in its absolute discretion consider appropriate as a means of conveying or transmitting electricity, telecommunications and other electromagnetic energy in all its forms, including conductors, cables, towers, aerials, poles, foundations, ground anchorages, supports and other associated or appurtenant works. The expression includes the Electricity Works existing on the Easement Land at the Date of this Easement or constructed on it after that date, and where the context permits it includes a reference to any part of the Electricity Works.
  - 1.6 "Lessee" has the same meaning as in the *Land Act 1994*.
  - 1.7 "Owner" means the Registered Proprietor or the Lessee, as applicable, together with its successors, successors in title and assigns. Where the term appears in Clauses 3, 4, 5, 6 and 8 it includes the servants, agents, employees, workmen and contractors of the Owner and other persons authorised by the Owner to use or enter upon the Easement Land.
  - 1.8 "QETC" means the Queensland Electricity Transmission Corporation Limited, together with its successors and assigns and others authorised by it. Where the context permits, the term includes the servants, agents, employees, workmen, linesmen, contractors of QETC and other persons authorised by QETC to exercise its rights under this Easement.
  - 1.9 "Registered Proprietor" has the same meaning as in the *Land Title Act 1994*.
  - 1.10 "Structure" means any building, improvement, plant, equipment, fixture, fitting, pole, cable, wire, pipe, tower, apparatus or chattel or of any kind whether on, over, in, under, across or through the Easement Land and includes by way of example but is not limited to any dwelling (including any extension or overhang of eaves or guttering), swimming pool, shed, retaining or other wall and lighting.

**QETC'S RIGHTS**

2. The QETC is acquiring this Easement to permit QETC the right to:
  - 2.1 convey and transmit electricity, telecommunications and other electromagnetic energy in all its forms on, from, over, under and through the Easement Land by Electricity Works;
  - 2.2 enter upon and traverse the Easement Land, with vehicles, plant and equipment, if necessary, to exercise its rights under this Easement;
  - 2.3 construct Electricity Works on, over, under or through the Easement Land;
  - 2.4 inspect, maintain, repair or replace the Electricity Works;
  - 2.5 clear the Easement Land of trees, undergrowth or vegetation or any obstruction including soil in the manner and by the means QETC considers appropriate;
  - 2.6 construct and maintain on the Easement Land such tracks, roads, gates, fences and other structures and works as QETC considers necessary;
  - 2.7 enter upon and traverse the Easement Land for the purposes of preventing or rectifying any infringement by the Owner of QETC's rights under this Easement by the Owner; and

- the QETC may in connection with its use and enjoyment of this Easement, exercise such of its rights, powers, discretion and functions under the Acts, or any other Act or at law as it sees fit.

the QETC may in connection with its use and enjoyment of this Easement, exercise such of its rights, powers, discretion and functions under the Acts, or any other Act or at law as it sees fit.

**QETC'S OBLIGATIONS TO THE OWNER**

3. QETC will, in exercising its rights pursuant to this Easement:
  - 3.1 cause as little inconvenience to the Owner as possible; and
  - 3.2 act reasonably.

**QETC WILL COMPLY WITH SAFETY LAWS**

4. QETC will comply with all laws regarding the exercise of its rights under this Easement and the safety of persons to use the Easement Land.
  - 4.2 QETC will not be liable for:
    - 4.2.1 the negligent acts or omissions of the Owner; or
    - 4.2.2 the acts or omissions of the Owner that are a breach of this Easement or of the law.

**THINGS THE OWNER MUST NOT DO**

5. The Owner must not:
  - 5.1 interfere with, damage or place at risk the Electricity Works or plant, equipment, tools or material of QETC on or near the Easement Land;
  - 5.2 interfere with or obstruct QETC in the exercise or enjoyment of its rights and powers under this Easement; or
  - 5.3 grow sugarcane within ten (10) metres of any tower, base or pole upon the Easement Land.

**THINGS THE OWNER MAY ONLY DO IF QETC CONSENTS**

6. The Owner must not, or consent to allow another party to, after the Date of this Easement, without first obtaining the written consent of QETC:
  - 6.1 erect or place any Structure or make any additions or alterations to any Structure on the Easement Land;
  - 6.2 erect any fence that is higher than three (3) metres on the Easement Land;
  - 6.3 place fill or other substance or carry out any works or do anything whatsoever on the Easement Land which would reduce the clearance from ground level of the conductors or transmission lines below the minimum statutory clearance required from time to time for the voltage class of the transmission line on the Easement Land;
  - 6.4 cause or allow, except in the case of force majeure, the inundation of those parts of the Easement Land where any Electricity Works are erected or located or are proposed to be erected or located;
  - 6.5 lay any metal conduit or pipe within five (5)



- metres of the base of any tower, pole, foundation, ground anchorage or other means of support on the Easement Land;
- 6.6 do any act or thing which jeopardises the foundations, ground anchorages, supports, the towers or poles, including (without limitation) excavate or remove any soil, sand or gravel within a distance of twenty (20) metres from the base of any tower, pole, foundation, ground anchorage or support on the Easement Land;
- 6.7 grow sugar cane on the Easement Land except:
- 6.7.1 where the Owner is a holder of a valid cane supply contract under the *Sugar Industry Act 1999* as at the Date of this Easement; and
- 6.7.2 the Owner grows sugar cane in accordance with clause 5.3 above;
- 6.8 plant or grow upon the Easement Land trees whose size or height would in any way interfere with the statutory clearance that may exist from time to time; or
- 6.9 reside in or permit anyone to reside in or occupy any Structure, caravan, or other accommodation (including temporary accommodation) which may be located on the Easement Land, and QETC will not unreasonably withhold its consent but in granting any consent may impose reasonable conditions.

#### OWNER MAY USE EASEMENT

7. The Owner may use the Easement Land for any lawful purpose not inconsistent with the terms of this Easement.

#### THINGS QETC MAY DO IF THE OWNER IS IN BREACH

8. 8.1 In the event of any breach by the Owner of the terms of Clauses 5 and 6, QETC may in its absolute discretion give notice to the Owner to rectify the breach which may include the demolition or removal of all, or any part of, a Structure; and
- 8.2 If after 30 days, the Owner has not rectified the breach, then QETC may rectify the breach which may include:
- 8.2.1 the demolition and/or removal of a Structure or any part thereof upon the Easement Land; or
- 8.2.2 mitigation or remedial work to restore the safety of the Electricity Works without liability to the Owner for reinstatement, restitution, damages, compensation or otherwise.
- 8.3 Notwithstanding anything contained in Clauses 8.1 or 8.2, in the case of an emergency, QETC may enter the Easement Land to remedy a defect, eliminate an actual or potential danger or remove a Structure or any part thereof that is affecting, or may affect, the safety of Electricity Works or continuity of supply without giving notice.
- 8.4 If QETC acts under clause 8.3, it must give the notice, if not already given, mentioned in clause 8.1 as soon as practicable.
- 8.5 Any costs incurred by QETC in relation to either Clauses 8.2 or 8.3, or both, may be recovered from the Owner.

#### INDEMNITY

9. QETC indemnifies the Owner against all actions, suits, proceedings, demands, costs, losses, damages and expenses arising out of or in respect of any act or omission of QETC in the use or attempted use of the Easement Land by QETC, except where such actions, suits, proceedings, claims, demands, costs, losses, damages or expenses arise as a result of any negligent act or omission of the Owner, breach of this Easement or of the law.

#### PUBLIC RISK

10. QETC will effect and keep current a public risk insurance policy in respect of this Easement and the use by QETC of the Easement Land for an amount which QETC considers appropriate to the public liability risk involved but in

any event not less than FIFTY MILLION DOLLARS (\$50,000,000.00).

#### SCHEDULE 2

##### North Region, Cairns Office

##### Easement Taken

Easement B in Lot 3 on RP721283 on SP198652 (to be registered in the Land Registry), area 1.222 ha, part of Title Reference 50157505, parish of Japoon.

#### ENDNOTES

1. Made by the Governor in Council on 16 October 2008.
2. Published in the Gazette on 17 October 2008.
3. Not required to be laid before the Legislative Assembly.
4. The administering agency is the Department of Natural Resources and Water.
5. File Reference - L.A.B. 11814

#### Acquisition of Land Act 1967

#### TAKING OF EASEMENT NOTICE (No 41) 2008

##### Short title

1. This notice may be cited as the *Taking of Easement Notice (No 41) 2008*.

##### Easements taken [s.9 of the Act]

2. The Easements described in Schedule 2 are taken by Queensland Electricity Transmission Corporation Limited ACN 078 849 233 for Electrical Works purposes and vest in Queensland Electricity Transmission Corporation Limited ACN 078 849 233 on and from 17 October 2008.

##### Rights and obligations

3. That the rights and obligations conferred and imposed by each Easement include the matters set out in Schedule 1.

#### SCHEDULE 1

#### DEFINITIONS

1. In this Easement:
  - 1.1 "Acts" means the *Electricity Act 1994*, *Electrical Safety Act 2002* and *Government Owned Corporations Act 1993* and any amendments to them or any Acts superseding those Acts.
  - 1.2 "Date of this Easement" means the date of the gazette resumption notice.
  - 1.3 "Easement" means the rights obtained from the Owner by QETC including but not limited to the terms and conditions contained in this Schedule.
  - 1.4 "Easement Land" means that portion of the Owner's land over which this Easement is obtained.
  - 1.5 "Electricity Works" means such works, apparatus, structures and things as QETC may in its absolute discretion consider appropriate as a means of conveying or transmitting electricity, telecommunications and other electromagnetic energy in all its forms, including conductors, cables, towers, aerials, poles, foundations, ground anchorages, supports and other associated or appurtenant works. The expression includes the Electricity Works existing on the Easement Land at the Date of this Easement or constructed on it after that date, and where the context permits it includes a reference to any part of the Electricity Works.
  - 1.6 "Lessee" has the same meaning as in the *Land Act 1994*.
  - 1.7 "Owner" means the Registered Proprietor or the Lessee, as applicable, together with its successors, successors in title and assigns. Where the term appears in Clauses 3, 4, 5, 6 and 8 it includes the servants, agents, employees, workmen and contractors of the Owner and other persons authorised by the Owner to use or enter upon the Easement Land.
  - 1.8 "QETC" means the Queensland Electricity Transmission Corporation Limited, together with its successors and assigns and others authorised by it. Where the context permits, the term includes the servants, agents, employees, workmen,

- linesmen, contractors of QETC and other persons authorised by QETC to exercise its rights under this Easement.
- 1.9 “Registered Proprietor” has the same meaning as in the *Land Title Act 1994*.
- 1.10 “Structure” means any building, improvement, plant, equipment, fixture, fitting, pole, cable, wire, pipe, tower, apparatus or chattel or of any kind whether on, over, in, under, across or through the Easement Land and includes by way of example but is not limited to any dwelling (including any extension or overhang of eaves or guttering), swimming pool, shed, retaining or other wall and lighting.

#### QETC’S RIGHTS

2. The QETC is acquiring this Easement to permit QETC the right to:
- 2.1 convey and transmit electricity, telecommunications and other electromagnetic energy in all its forms on, from, over, under and through the Easement Land by Electricity Works;
- 2.2 enter upon and traverse the Easement Land, with vehicles, plant and equipment, if necessary, to exercise its rights under this Easement;
- 2.3 construct Electricity Works on, over, under or through the Easement Land;
- 2.4 inspect, maintain, repair or replace the Electricity Works;
- 2.5 clear the Easement Land of trees, undergrowth or vegetation or any obstruction including soil in the manner and by the means QETC considers appropriate;
- 2.6 construct and maintain on the Easement Land such tracks, roads, gates, fences and other structures and works as QETC considers necessary;
- 2.7 enter upon and traverse the Easement Land for the purposes of preventing or rectifying any infringement by the Owner of QETC’s rights under this Easement by the Owner; and

the QETC may in connection with its use and enjoyment of this Easement, exercise such of its rights, powers, discretion and functions under the Acts, or any other Act or at law as it sees fit.

#### QETC’S OBLIGATIONS TO THE OWNER

3. QETC will, in exercising its rights pursuant to this Easement:
- 3.1 cause as little inconvenience to the Owner as possible; and
- 3.2 act reasonably.

#### QETC WILL COMPLY WITH SAFETY LAWS

4. 4.1 QETC will comply with all laws regarding the exercise of its rights under this Easement and the safety of persons to use the Easement Land.
- 4.2 QETC will not be liable for:
- 4.2.1 the negligent acts or omissions of the Owner; or
- 4.2.2 the acts or omissions of the Owner that are a breach of this Easement or of the law.

#### THINGS THE OWNER MUST NOT DO

5. The Owner must not:
- 5.1 interfere with, damage or place at risk the Electricity Works or plant, equipment, tools or material of QETC on or near the Easement Land;
- 5.2 interfere with or obstruct QETC in the exercise or enjoyment of its rights and powers under this Easement; or
- 5.3 grow sugarcane within ten (10) metres of any tower, base or pole upon the Easement Land.

#### THINGS THE OWNER MAY ONLY DO IF QETC CONSENTS

6. The Owner must not, or consent to allow another party to, after the Date of this Easement, without first obtaining the written consent of QETC:

- 6.1 erect or place any Structure or make any additions or alterations to any Structure on the Easement Land;
- 6.2 erect any fence that is higher than three (3) metres on the Easement Land;
- 6.3 place fill or other substance or carry out any works or do anything whatsoever on the Easement Land which would reduce the clearance from ground level of the conductors or transmission lines below the minimum statutory clearance required from time to time for the voltage class of the transmission line on the Easement Land;
- 6.4 cause or allow, except in the case of force majeure, the inundation of those parts of the Easement Land where any Electricity Works are erected or located or are proposed to be erected or located;
- 6.5 lay any metal conduit or pipe within five (5) metres of the base of any tower, pole, foundation, ground anchorage or other means of support on the Easement Land;
- 6.6 do any act or thing which jeopardises the foundations, ground anchorages, supports, the towers or poles, including (without limitation) excavate or remove any soil, sand or gravel within a distance of twenty (20) metres from the base of any tower, pole, foundation, ground anchorage or support on the Easement Land;
- 6.7 grow sugar cane on the Easement Land except:
- 6.7.1 where the Owner is a holder of a valid cane supply contract under the *Sugar Industry Act 1999* as at the Date of this Easement; and
- 6.7.2 the Owner grows sugar cane in accordance with clause 5.3 above;
- 6.8 plant or grow upon the Easement Land trees whose size or height would in any way interfere with the statutory clearance that may exist from time to time; or
- 6.9 reside in or permit anyone to reside in or occupy any Structure, caravan, or other accommodation (including temporary accommodation) which may be located on the Easement Land, and QETC will not unreasonably withhold its consent but in granting any consent may impose reasonable conditions.

#### OWNER MAY USE EASEMENT

7. The Owner may use the Easement Land for any lawful purpose not inconsistent with the terms of this Easement.

#### THINGS QETC MAY DO IF THE OWNER IS IN BREACH

8. 8.1 In the event of any breach by the Owner of the terms of Clauses 5 and 6, QETC may in its absolute discretion give notice to the Owner to rectify the breach which may include the demolition or removal of all, or any part of, a Structure; and
- 8.2 If after 30 days, the Owner has not rectified the breach, then QETC may rectify the breach which may include:
- 8.2.1 the demolition and/or removal of a Structure or any part thereof upon the Easement Land; or
- 8.2.2 mitigation or remedial work to restore the safety of the Electricity Works without liability to the Owner for reinstatement, restitution, damages, compensation or otherwise.
- 8.3 Notwithstanding anything contained in Clauses 8.1 or 8.2, in the case of an emergency, QETC may enter the Easement Land to remedy a defect, eliminate an actual or potential danger or remove a Structure or any part thereof that is affecting, or may affect, the safety of Electricity Works or continuity of supply without giving notice.
- 8.4 If QETC acts under clause 8.3, it must give the notice, if not already given, mentioned in clause 8.1 as soon as practicable.

- 8.5 Any costs incurred by QETC in relation to either Clauses 8.2 or 8.3, or both, may be recovered from the Owner.

#### INDEMNITY

9. QETC indemnifies the Owner against all actions, suits, proceedings, demands, costs, losses, damages and expenses arising out of or in respect of any act or omission of QETC in the use or attempted use of the Easement Land by QETC, except where such actions, suits, proceedings, claims, demands, costs, losses, damages or expenses arise as a result of any negligent act or omission of the Owner, breach of this Easement or of the law.

#### PUBLIC RISK

10. QETC will effect and keep current a public risk insurance policy in respect of this Easement and the use by QETC of the Easement Land for an amount which QETC considers appropriate to the public liability risk involved but in any event not less than FIFTY MILLION DOLLARS (\$50,000,000.00).

#### SCHEDULE 2

##### North Region, Cairns Office Easements Taken

Easement IM in Lot 2 on SP126738 on SP214859 (to be registered in the Land Registry), area 3.508 ha, part of the land in Title Reference 50321381, parish of Trinity.

L.A.B. 11819

Easement HU in Lot 59 on NR437 on SP203905 (to be registered in the Land Registry), area 7438 m<sup>2</sup>, part of the land in Title Reference 20412101, parish of Trinity.

L.A.B. 11820

Easement IL in Lot 91 on RP838274 on SP214857 (to be registered in the Land Registry), area 386 m<sup>2</sup>, part of the land in Title Reference 21507082, parish of Trinity.

L.A.B. 11822

#### ENDNOTES

- Made by the Governor in Council on 16 October 2008.
- Published in the Gazette on 17 October 2008.
- Not required to be laid before the Legislative Assembly.
- The administering agency is the Department of Natural Resources and Water.

#### Acquisition of Land Act 1967

##### TAKING OF EASEMENT NOTICE (No 39) 2008

###### Short title

1. This notice may be cited as the *Taking of Easement Notice (No 39) 2008*.

###### Easements taken [s.9 of the Act]

2. The Easement described in Schedule 2 is taken by Energex Limited for Electrical Works (Electric Lines and Access Works) purposes and vests in Energex Limited on and from 17 October 2008.

###### Rights and obligations

3. That the rights and obligations conferred and imposed by the Easement includes the matters set out in Schedule 1.

#### SCHEDULE 1

##### STATEMENT OF RIGHTS AND OBLIGATIONS

###### DEFINITIONS

- In this Easement:-**  
**“access works”** means all access tracks, roads, culverts, ditches, drains, mechanical or electrical devices, gates and other works for in connection with or ancillary to the electric lines;  
**“Easement Land”** means that part of the land in which the Owner has an interest over which this easement is acquired;  
**“ENERGEX Limited”** means ENERGEX Limited ABN 40 078 849 055 and includes its administrators, successors, assigns and others authorised by it. If the context permits the term also includes servants, agents and contractors;  
**“electrical lines”** means any wires, cables, insulated cables, conductor, materials or other means whatsoever used for the purpose of conveying, transmitting,

transforming, controlling, monitoring, measuring or distributing electricity, together with any casing, coating, covering, tube, pipe, conduit, pillar, pole or tower, post, frame, bracket, insulator or materials enclosing, surrounding or supporting the same or any part thereof, or any apparatus connected therewith used by ENERGEX Limited or required to be used by ENERGEX Limited for the purpose of conveying, transmitting, transforming, controlling, monitoring, measuring or disturbing electricity by any such means as may be appropriate;  
**“electricity”** includes but is not limited to electric current, electrical energy and like or related physical qualities;  
**“Owner”** means the holder of any interest in the land over which this easement has been acquired and includes its administrators, successors and assigns;  
**“structures”** means any building, improvement, plant, equipment, fixture, fitting, pole, cable, wire, pipe, tower, apparatus or permanent or temporary chattel of any kind whether on, over, in, under, across or through the Easement Land and includes by way of example but is not limited to any dwelling (including any extension or overhang of eaves or guttering), swimming pools, shed, retaining or other wall and lighting.

###### 2. Rights of ENERGEX Limited

2.1 ENERGEX Limited is acquiring this easement to permit ENERGEX limited to:

- at all times and in any manner, convey electricity on, over, in, under, across and through the Easement Land;
- enter, remain upon and traverse the Easement Land, with or without vehicles, plant or equipment or chattels of any kind, for any lawful purpose (including preventing or rectifying any infringement by the Grantor of ENERGEX Limited's rights);
- use the Easement Land as may be reasonably required to construct, install, inspect, maintain, repair, reconstruct, replace, add to and remove electric lines and access works; and
- clear the Easement Land and keep it cleared (by any means or manner as ENERGEX Limited shall consider necessary) of timber, trees, undergrowth and crops.

2.2 All electric lines or access works installed on, over, in, under, across and through the Easement Land shall remain the property of ENERGEX Limited.

###### 3. Obligations of ENERGEX Limited

3.1 ENERGEX Limited in exercising its rights must act reasonably at all times and comply with all relevant laws.

###### 4. Restrictions on the Owner

4.1 The Owner shall not:

- interfere with or damage or place at risk the electric lines or access works on the Easement Land; or
- interfere with or obstruct ENERGEX Limited in the exercise and enjoyment of its rights and powers under this Easement.

4.2 The Owner shall not without the prior written consent of ENERGEX Limited (which shall not be unreasonably withheld):

- erect or permit the erection of any structures on the Easement Land or make or permit to be made any alteration or additions to any existing structures on the Easement Land;
- erect any fence of a height of more than 2.4 metres on the Easement Land. Where metallic fencing is erected or installed, it must be earthed to the satisfaction of ENERGEX Limited;
- lay or permit the laying of services or pipes, cables, wires or the like on, over, in, under, across and through the Easement Land;
- stockpile or permit the stockpiling of any soil, sand, gravel, or other substance on the Easement Land, or fill the Easement Land with or permit the filling



of the Easement Land with any soil, sand, gravel or other substance;

- (e) remove or permit the removal of any soil, sand, gravel or other substance from the Easement Land;
- (f) inundate or permit to be inundated any part of the Easement Land;
- (g) plant or permit to grow upon the Easement Land vegetation whose size or height would in any way interfere with the safe, efficient and/or continuous operation of the electric lines and/or access works;
- (h) light or permit the lighting of fires on the Easement Land (including burning off or permitting the burning off of crops on the Easement Land);
- (i) grow or permit the growing of sugarcane within ten metres of any electric lines;
- (j) reside in or permit any person to reside in or occupy any caravan or other structure which may be parked or located on the Easement Land irrespective of whether the Easement Land is part of a caravan park or private property;
- (k) store or permit the storage or conveyance of flammable fuels or explosive materials on, over, in, under, across and through the Easement Land; or carry on or permit to be carried on any activity or operation which endangers the safety of the electric lines or access works or the safe, efficient and continuous operation of the electric lines or access works.

#### SCHEDULE 2

##### South East Region, Caboolture Office Easement Taken

Easement C in Lot 2 on SP211160 (to be registered in the Land Registry), area 5942 m<sup>2</sup>, part of the land in Title Reference 15333220, parish of Redcliffe.

#### ENDNOTES

1. Made by the Governor in Council on 16 October 2008.
2. Published in the Gazette on 17 October 2008.
3. Not required to be laid before the Legislative Assembly.
4. The administering agency is the Department of Natural Resources and Water.
5. File Reference – L.A.B. 11816

#### Acquisition of Land Act 1967 Native Title Act 1993 (Commonwealth) Native Title (Queensland) Act 1993

##### TAKING OF NATIVE TITLE RIGHTS AND INTERESTS NOTICE (No 14) 2008

#### Short title

1. This notice may be cited as the *Taking of Native Title Rights and Interests Notice (No 14) 2008*.

**Native Title Rights and Interests taken [ss.9(7) and 9(8) of the Acquisition of Land Act 1967, s.24MD of the Native Title Act 1993 (Commonwealth) and s.144 of the Native Title (Queensland) Act 1993]**

2. The native title rights and interests, if any, in the land and waters described in the Schedule are taken by the State for alienating in fee simple for residential purposes and vest in the State on and from 17 October 2008.

#### SCHEDULE

##### North Region, Cloncurry Office

Lot 31 on N14822, area 1012 m<sup>2</sup>, being Estate in Housing Land (Vested), Title Reference 47500265, parish of Norman.

#### ENDNOTES

1. Made by the Governor in Council on 16 October 2008.
2. Published in the Gazette on 17 October 2008.
3. Not required to be laid before the Legislative Assembly.
4. The administering agency is the Department of Natural Resources and Water.
5. File Reference - L.A.B. 11636/7

#### Acquisition of Land Act 1967 Native Title Act 1993 (Commonwealth) Native Title (Queensland) Act 1993

##### TAKING OF NATIVE TITLE RIGHTS AND INTERESTS NOTICE (No 15) 2008

#### Short title

1. This notice may be cited as the *Taking of Native Title Rights and Interests Notice (No 15) 2008*.

**Native Title Rights and Interests taken [ss.9(7) and 9(8) of the Acquisition of Land Act 1967, s.24MD of the Native Title Act 1993 (Commonwealth) and s.144 of the Native Title (Queensland) Act 1993]**

2. The native title rights and interests, if any, in the land and waters described in the Schedule are taken by the State for alienating in fee simple for residential purposes and vest in the State on and from 17 October 2008.

#### SCHEDULE

##### North Region, Mount Isa Office

Lots 7, 10, 12, 24 and 25 on M758223, areas 1824 m<sup>2</sup>, 834 m<sup>2</sup>, 830 m<sup>2</sup>, 860 m<sup>2</sup> and 853 m<sup>2</sup> respectively, being Estate in Housing Land (Vested), Title References 47500146, 47500147, 47500149, 47500150 and 47500148, parish of Norden.

Lot 802 on M75817, area 1012 m<sup>2</sup>, being Estate in Housing Land (Vested), Title Reference 47500153, parish of Haslingden.

Lot 7 on MPH4589, area 1012 m<sup>2</sup>, being Estate in Housing Land (Vested), Title Reference 47500155, parish of Haslingden.

Lot 55 on MPH13994, area 1012 m<sup>2</sup>, being Estate in Housing Land (Vested), Title Reference 47500156, parish of Haslingden.

#### ENDNOTES

1. Made by the Governor in Council on 16 October 2008.
2. Published in the Gazette on 17 October 2008.
3. Not required to be laid before the Legislative Assembly.
4. The administering agency is the Department of Natural Resources and Water.
5. File Reference - L.A.B. 11636/6

#### Acquisition of Land Act 1967 Native Title Act 1993 (Commonwealth) Native Title (Queensland) Act 1993

##### TAKING OF NATIVE TITLE RIGHTS AND INTERESTS NOTICE (No 16) 2008

#### Short title

1. This notice may be cited as the *Taking of Native Title Rights and Interests Notice (No 16) 2008*.

**Native Title Rights and Interests taken [ss.9(7) and 9(8) of the Acquisition of Land Act 1967, s.24MD of the Native Title Act 1993 (Commonwealth) and s.144 of the Native Title (Queensland) Act 1993]**

2. The native title rights and interests, if any, in the land and waters described in the Schedule are taken by the State for alienating in fee simple for residential purposes and vest in the State on and from 17 October 2008.

#### SCHEDULE

##### South East Region, Gympie Office

Lots 37 and 38 on T73131, areas 809 m<sup>2</sup> and 802 m<sup>2</sup> respectively, being Estate in Housing Land (Vested), Title References 47500285 and 47500286, parish of Toolara.

#### ENDNOTES

1. Made by the Governor in Council on 16 October 2008.
2. Published in the Gazette on 17 October 2008.
3. Not required to be laid before the Legislative Assembly.
4. The administering agency is the Department of Natural Resources and Water.
5. File Reference - L.A.B. 11636/9

*Acquisition of Land Act 1967*  
**Native Title Act 1993 (Commonwealth)**  
*Native Title (Queensland) Act 1993*  
**TAKING OF NATIVE TITLE RIGHTS AND**  
**INTERESTS NOTICE (No 17) 2008**

**Short title**

1. This notice may be cited as the *Taking of Native Title Rights and Interests Notice (No 17) 2008*.

**Native Title Rights and Interests taken [ss.9(7) and 9(8) of the Acquisition of Land Act 1967, s.24MD of the Native Title Act 1993 (Commonwealth) and s.144 of the Native Title (Queensland) Act 1993]**

2. The native title rights and interests, if any, in the land and waters described in the Schedule are taken by the Dalby Regional Council for Recreation Grounds and Works for the Conservation of Water purposes and vest in the Dalby Regional Council on and from 17 October 2008.

**SCHEDULE****South West Region, Dalby Office**

Lot 204 on SP199308 (to be registered in the Land Registry), area 23.63 ha, being the whole of Park and Recreation Reserve R214, Title Reference 49018461, part of Pasturage Reserve R73, Title Reference 49008185 and an area of unallocated State land (part of Undullah Creek) contained with stations A-B-C-D-E-F-G-H-I-J-A and shown as "Area of USL to be Added" on SP199308, parish of Burrowes.

**ENDNOTES**

1. Made by the Governor in Council on 16 October 2008.
2. Published in the Gazette on 17 October 2008.
3. Not required to be laid before the Legislative Assembly.
4. The administering agency is the Department of Natural Resources and Water.
5. File Reference – L.A.B. 11764

*Land Act 1994*  
**TEMPORARY CLOSING OF ROADS**  
**NOTICE (No 18) 2008**

**Short title**

1. This notice may be cited as the *Temporary Closing of Roads Notice (No 18) 2008*.

**Roads to be temporarily closed [s.98 of the Act]**

2. The roads described in the Schedule are temporarily closed.

**SCHEDULE****Central West Region, Mackay Office**

1. An area of about 8350 m2 now established as Lot A on AP19468 (parish of Mia Mia, locality of Septimus) and shown as temporarily closed road in the Department of Natural Resources and Water. (2008/006884)

2. An area of about 600 m2 abutting the northern boundary of Lot 103 on RP603515 now established as Lot A on AP19581 (parish of Murchison, locality of Kawana) in the Department of Natural Resources and Water. (2007/000845)

**South West Region, Warwick Office**

3. An area of about 4400 m2 now established as Lot A on AP19423 (parish of Haldon, locality of Ascot) in the Department of Natural Resources and Water. (2007/007881)

**ENDNOTES**

1. Published in the Gazette on 17 October 2008.
2. Not required to be laid before the Legislative Assembly.
3. The administering agency is the Department of Natural Resources and Water.

*Land Act 1994*  
**OBJECTIONS TO PROPOSED ROAD CLOSURE**  
**NOTICE (No 40) 2008**

**Short title**

1. This notice may be cited as the *Objections to Proposed Road Closure Notice (No 40) 2008*.

**Application for road closure [s.100 of the Act]**

2. Applications have been made for the permanent closure of the roads mentioned in the Schedule.

**Objections**

3.(1) An objection (in writing) to a proposed road closure mentioned in the Schedule may be lodged with the Regional Service Director, Department of Natural Resources and Water, at the regional office for the region in which the road is situated.

(2) Latest day for lodgement of objections is **27 November 2008**.

(3) Any objections received may be viewed by other parties interested in the proposed road closure under the provisions of the *Freedom of Information Act 1992* (the FOI Act). If you lodge an objection, please include in your objection letter whether you would like to be consulted if this issue becomes the subject of an access request under the FOI Act.

**Plans**

4. Inspection of the plans of the proposed road closures may be made at-

- (a) the Department of Natural Resources and Water Offices at Mackay and Beenleigh; and
- (b) the Local Government Offices of Mackay and Scenic Rim;

for a particular plan in that district or that local government area.

**SCHEDULE****PERMANENT CLOSURE****Central West Region, Mackay Office**

1 An area of about 1259 m2 being the road abutting the southern boundary of Lot 43 on CI4230 (parish of Ossa, locality of Seaforth) and shown as Lot 1 on Drawing 08/575/CEN. (2008/008122)

**South East Region, Beenleigh Office**

2 An area of about 4.4 ha of unnamed road abutting the northern boundary of Lot 1 on RP163321 and separating Lot 1 on RP163321 from Lot 22 on RP826231 and Lot 1 on RP48061 (parish of Telemon, localities of Tabooba and Oak Creek) as shown on Drawing 07/016. (2006/008309)

**ENDNOTES**

1. Published in the Gazette on 17 October 2008.
2. Not required to be laid before the Legislative Assembly.
3. The administering agency is the Department of Natural Resources and Water.



# Queensland Government Gazette

## TRANSPORT AND MAIN ROADS

PP 451207100087

PUBLISHED BY AUTHORITY

ISSN 0155-9370

**VOL. 349]**

**FRIDAY 17 OCTOBER 2008**

**[No. 51**

*Acquisition of Land Act 1967*  
*Transport Planning and Coordination Act 1994*  
*Transport Infrastructure Act 1994*

### **TAKING OF LAND NOTICE (No. 1627) 2008**

#### **Short title**

1. This notice may be cited as the *Taking of Land Notice (No. 1627) 2008*.

#### **Land to be taken [s.9(7) of the Acquisition of Land Act 1967]**

2. The land described in the Schedule is taken for a road transport purpose for the Airport Link Project, as from 17 October 2008, and vests in the Chief Executive, Department of Main Roads, as constructing authority for the State of Queensland, for an estate in fee simple.

#### **SCHEDULE**

##### **Land Taken**

*County of Stanley, Parish of Enoggera* - an area of about 80 square metres being part of Lot 1 on RP105728 contained in Title Reference: 13729051.

*County of Stanley, Parish of Kedron* - an area of about 526 square metres being part of Lot 2 on RP193762 contained in Title Reference: 16609065.

*County of Stanley, Parish of Kedron* - an area of about 125 square metres being part of Lot 25 on RP26099 contained in Title Reference: 12162112.

*County of Stanley, Parish of Kedron* - an area of about 148 square metres being part of Lot 24 on RP26099 contained in Title Reference: 12157043.

*County of Stanley, Parish of Kedron* - an area of about 102 square metres being part of Lot 26 on RP26099 contained in Title Reference: 12157042.

*County of Stanley, Parish of Kedron* - an area of about 201 square metres being part of Lot 21 on RP26099 contained in Title Reference: 17137127.

*County of Stanley, Parish of Kedron* - an area of about 10 square metres being part of Lot 8 on BUP13455 contained in Title Reference: 18680041.

*County of Stanley, Parish of Kedron* - an area of 146 square metres being the whole of Lot 1 on BUP2649 contained in Title Reference: 15697056.

*County of Stanley, Parish of Kedron* - an area of about 126 square metres being part of Lot 2 on BUP2649 contained in Title Reference: 15697057.

*County of Stanley, Parish of Kedron* - an area of 151 square metres being the whole of Lot 4 on BUP2649 contained in Title Reference: 15697059.

*County of Stanley, Parish of Kedron* - an area of about 126 square metres being part of Lot 5 on BUP2649 contained in Title Reference: 15697060.

*County of Stanley, Parish of Kedron* - an area of about 524 square metres being part of Common Property of Raiti Court Community Titles Scheme 12492 Community Management Statement 12492 contained in Title Reference: 19202649.

*County of Stanley, Parish of Kedron* - an area of about 257 square metres being part of Lot 16 on RP26099 contained in Title Reference: 11368104.

*County of Stanley, Parish of Kedron* - an area of about 250 square metres being part of Lot 17 on RP26099 contained in Title Reference: 11368104.

*County of Stanley, Parish of Kedron* - an area of about 240 square metres being part of Lot 18 on RP26099 contained in Title Reference: 12980063.

*County of Stanley, Parish of Kedron* - an area of about 258 square metres being part of Lot 19 on RP26099 contained in Title Reference: 13034155.

*County of Stanley, Parish of Kedron* - an area of about 272 square metres being part of Lot 20 on RP26099 contained in Title Reference: 11713112.

*County of Stanley, Parish of Enoggera* - an area of about 1443 square metres being part of Lot 6 on RP41909 contained in Title Reference: 12874185.

*County of Stanley, Parish of Enoggera* - an area of about 325 square metres being part of Lot 11 on RP41909 contained in Title Reference: 11643207.

*County of Stanley, Parish of Enoggera* - an area of 607 square metres being the whole of Lot 10 on RP41909 contained in Title Reference: 11643208.

*County of Stanley, Parish of Enoggera* - an area of about 547 square metres being part of Lot 7 on RP41909 contained in Title Reference: 11644154.

*County of Stanley, Parish of Kedron* - an area of about 355 square metres being part of Lot 1 on RP809939 contained in Title Reference: 18076100.

*County of Stanley, Parish of Kedron* - an area of about 149 square metres being part of Common Property of One Clarence Road Community Titles Scheme 2213 Community Management Statement 2213 contained in Title Reference: 19213455.

*County of Stanley, Parish of Kedron* - an area of about 14 square metres being part of Lot 4 on BUP13455 contained in Title Reference: 18680037.

*County of Stanley, Parish of Kedron* - an area of about 93 square metres being part of Lot 1 on RP147481 contained in Title Reference: 15458123.

As shown approximately on Plans R13-1711, R13-1701, R13-1724, R13-1723, R13-1725, R13-1721, R13-1726, R13-1702, R13-1703, R13-1704, R13-1719, R13-1720, R13-1709, R13-1714, R13-1715, R13-1710, R13-1722 and R13-1727 held in the office of the Chief Executive, Department of Main Roads, Brisbane.

Brisbane City  
Airport Link Project  
510/5488; 5863, 5866, 5874 to 5876, 5893 to 5895, 5925 to 5931 and 5934

#### ENDNOTES

1. Made by the Governor in Council on 9 October 2008.
2. Published in the Gazette on 17 October 2008.
3. Not required to be laid before the Legislative Assembly.
4. The administering agency is the Department of Main Roads.

*Acquisition of Land Act 1967*  
*Transport Planning and Coordination Act 1994*  
*Transport Infrastructure Act 1994*

#### TAKING OF LAND NOTICE (No. 1628) 2008

##### Short title

1. This notice may be cited as the *Taking of Land Notice (No. 1628) 2008*.

##### Land to be taken [s.9(7) of the Acquisition of Land Act 1967]

2. The land described in the Schedule is taken for a purpose incidental to a road transport purpose, namely, construction site for the Airport Link Project, as from 17 October 2008, and vests in the Chief Executive, Department of Main Roads, as constructing authority for the State of Queensland, for an estate in fee simple.

## SCHEDULE

## Land Taken

*County of Stanley, Parish of Enoggera* - an area of about 340 square metres being part of Lot 1 on RP105728 contained in Title Reference: 13729051.

*County of Stanley, Parish of Kedron* - an area of 111 square metres being the whole of Lot 6 on BUP13455 contained in Title Reference: 18680039.

*County of Stanley, Parish of Kedron* - an area of 131 square metres being the whole of Lot 3 on BUP13455 contained in Title Reference: 18680036.

*County of Stanley, Parish of Kedron* - an area of about 431 square metres being part of Lot 2 on RP193762 contained in Title Reference: 16609065.

*County of Stanley, Parish of Enoggera* - an area of 455 square metres being the whole of Lot 3 on RP105728 contained in Title Reference: 13729108.

*County of Stanley, Parish of Kedron* - an area of about 376 square metres being part of Lot 25 on RP26099 contained in Title Reference: 12162112.

*County of Stanley, Parish of Kedron* - an area of about 350 square metres being part of Lot 24 on RP26099 contained in Title Reference: 12157043.

*County of Stanley, Parish of Kedron* - an area of about 401 square metres being part of Lot 26 on RP26099 contained in Title Reference: 12157042.

*County of Stanley, Parish of Enoggera* - an area of 410 square metres being the whole of Lot 2 on RP105728 contained in Title Reference: 13731106.

*County of Stanley, Parish of Kedron* - an area of about 290 square metres being part of Lot 21 on RP26099 contained in Title Reference: 17137127.

*County of Stanley, Parish of Kedron* - an area of about 101 square metres being part of Lot 8 on BUP13455 contained in Title Reference: 18680041.

*County of Stanley, Parish of Kedron* - an area of about 3 square metres being part of Lot 2 on BUP2649 contained in Title Reference: 15697057.

*County of Stanley, Parish of Kedron* - an area of 151 square metres being the whole of Lot 3 on BUP2649 contained in Title Reference: 15697058.

*County of Stanley, Parish of Kedron* - an area of about 3 square metres being part of Lot 5 on BUP2649 contained in Title Reference: 15697060.

*County of Stanley, Parish of Kedron* - an area of 146 square metres being the whole of Lot 6 on BUP2649 contained in Title Reference: 15697061.

*County of Stanley, Parish of Kedron* - an area of 111 square metres being the whole of Lot 7 on BUP13455 contained in Title Reference: 18680040.

*County of Stanley, Parish of Kedron* - an area of 111 square metres being the whole of Lot 5 on BUP13455 contained in Title Reference: 18680038.

*County of Stanley, Parish of Kedron* - an area of about 442 square metres being part of Common Property of Raiti Court Community Titles Scheme 12492 Community Management Statement 12492 contained in Title Reference: 19202649.

*County of Stanley, Parish of Kedron* - an area of about 226 square metres being part of Lot 16 on RP26099 contained in Title Reference: 11368104.

*County of Stanley, Parish of Kedron* - an area of about 235 square metres being part of Lot 17 on RP26099 contained in Title Reference: 11368104.

*County of Stanley, Parish of Kedron* - an area of about 246 square metres being part of Lot 18 on RP26099 contained in Title Reference: 12980063.

*County of Stanley, Parish of Kedron* - an area of about 230 square metres being part of Lot 19 on RP26099 contained in Title Reference: 13034155.

*County of Stanley, Parish of Kedron* - an area of about 219 square metres being part of Lot 20 on RP26099 contained in Title Reference: 11713112.

*County of Stanley, Parish of Enoggera* - an area of about 1918 square metres being part of Lot 6 on RP41909 contained in Title Reference: 12874185.

*County of Stanley, Parish of Enoggera* - an area of about 282 square metres being part of Lot 11 on RP41909 contained in Title Reference: 11643207.



*County of Stanley, Parish of Enoggera* - an area of about 90 square metres being part of Lot 7 on RP41909 contained in Title Reference: 11644154.

*County of Stanley, Parish of Kedron* - an area of about 645 square metres being part of Lot 1 on RP809939 contained in Title Reference: 18076100.

*County of Stanley, Parish of Kedron* - an area of about 863 square metres being part of Common Property of One Clarence Road Community Titles Scheme 2213 Community Management Statement 2213 contained in Title Reference: 19213455.

*County of Stanley, Parish of Kedron* - an area of about 104 square metres being part of Lot 4 on BUP13455 contained in Title Reference: 18680037.

*County of Stanley, Parish of Kedron* - an area of 130 square metres being the whole of Lot 2 on BUP13455 contained in Title Reference: 18680035.

*County of Stanley, Parish of Kedron* - an area of 118 square metres being the whole of Lot 1 on BUP13455 contained in Title Reference: 18680034.

*County of Stanley, Parish of Kedron* - an area of about 927 square metres being part of Lot 1 on RP147481 contained in Title Reference: 15458123.

As shown approximately on Plans R13-1711, R13-1726, R13-1701, R13-1713, R13-1724, R13-1723, R13-1725, R13-1712, R13-1721, R13-1702, R13-1703, R13-1704, R13-1719, R13-1720, R13-1709, R13-1714, R13-1710, R13-1722 and R13-1727 held in the office of the Chief Executive, Department of Main Roads, Brisbane.

Brisbane City  
Airport Link Project  
510/5488; 5863 to 5866, 5871, 5874 to 5876, 5892 to 5895, 5898, 5924 to 5934

#### ENDNOTES

1. Made by the Governor in Council on 9 October 2008.
2. Published in the Gazette on 17 October 2008.
3. Not required to be laid before the Legislative Assembly.
4. The administering agency is the Department of Main Roads.

*Acquisition of Land Act 1967*  
*Transport Planning and Coordination Act 1994*  
*Transport Infrastructure Act 1994*

#### AMENDING TAKING OF LAND NOTICE (No. 1629) 2008

##### Short title

1. This notice may be cited as the *Amending Taking of Land Notice (No. 1629) 2008*.

##### Amendment of Land to be taken [s. 11(1) of the Acquisition of Land Act 1967]

2. Schedule to the Taking of Land Notice (No. 1228) 2008 dated 7 June 2008 and published in the Gazette of 15 June 2007, at pages 782 and 783, relating to the taking of land by the Chief Executive, Department of Main Roads, as constructing authority for the State of Queensland, is amended as described in the Schedule.

#### SCHEDULE

Amend Schedule to the Taking of Land Notice (No. 1228) 2008 dated 7 June 2008 and published in the Gazette of 15 June 2008 at pages 782 and 783 relating to the taking of land by the Chief Executive, Department of Main Roads, as constructing authority for the State of Queensland as follows -

Omit - "*County of Stanley, Parish of Oxley* - an area of about 5.8 square metres being part of Lot 193 on Crown Plan SL2103 contained in Title Reference: 12524144.

As shown approximately on Plan R13-1346LA(C) held in the office of the Chief Executive, Department of Main Roads, Brisbane.

Brisbane City  
Cunningham Arterial Road (Ipswich Motorway)  
510/916; 4070"

Insert - “*County of Stanley, Parish of Oxley* - an area of 6 square metres being Lot 12 on SP216129 (being a plan to be registered in Queensland Land Registry, Department of Natural Resources and Water), being part of the land contained in Title Reference: 12524144.

Brisbane City  
Cunningham Arterial Road (Ipswich Motorway)  
510/916; 4070”

ENDNOTES

1. Made by the Governor in Council on 9 October 2008.
2. Published in the Gazette on 17 October 2008.
3. Not required to be laid before the Legislative Assembly.
4. The administering agency is the Department of Main Roads.

*Acquisition of Land Act 1967*  
*Transport Planning and Coordination Act 1994*  
*Transport Infrastructure Act 1994*  
*Land Act 1994*

**AMENDING TAKING OF LEASEHOLD INTERESTS IN LAND NOTICE (No. 1630) 2008**

**Short title**

1. This notice may be cited as the *Amending Taking of Leasehold Interests in Land Notice (No. 1630) 2008*.

**Amendment of Leasehold Interests in Land to be taken [s. 11(1) of the Acquisition of Land Act 1967]**

2. Schedule to the Taking of Leasehold Interests in Land Notice (No. 892) 2005 dated 28 April 2005 and published in the Gazette of 29 April 2005 at pages 1328 and 1329 relating to the taking of leasehold interests in land by the Chief Executive, Department of Main Roads, as constructing authority for the State of Queensland, is amended as described in the Schedule.

**SCHEDULE**

Amend Schedule to the Taking of Leasehold Interests in Land Notice (No. 892) 2005 dated 28 April 2005 and published in the Gazette of 29 April 2005 at pages 1328 and 1329 relating to the taking of leasehold interests in land by the Chief Executive, Department of Main Roads, as constructing authority for the State of Queensland as follows -

Omit - “*County of Drake, Parish of Corrievahn* - an area of 15.57 hectares being Lot 1 on SP171921 (being a plan to be registered in Queensland Land Registry, Department of Natural Resources and Mines), being part of land contained in Title Reference: 17657025.

Bowen Shire  
Cerito - Elphinstone Road  
775/489; 498”

Insert - “*County of Drake, Parish of Corrievahn* - an area of 15.57 hectares being Lot 1 on SP171921 (being a plan to be registered in Queensland Land Registry, Department of Natural Resources and Water), being part of the land contained in Title Reference: 17657025.

Whitsunday Region  
Cerito - Elphinstone Road  
775/489; 498”

ENDNOTES

1. Made by the Governor in Council on 9 October 2008.
2. Published in the Gazette on 17 October 2008.
3. Not required to be laid before the Legislative Assembly.
4. The administering agency is the Department of Main Roads.

*Acquisition of Land Act 1967*  
*Transport Planning and Coordination Act 1994*  
*Transport Infrastructure Act 1994*

**REVOCATION OF TAKING OF LAND NOTICE (No. 1631) 2008**

**Short title**

1. This notice may be cited as the *Revocation of Taking of Land Notice (No. 1631) 2008*.

**Land to be revoked (s. 17 of the Acquisition of Land Act 1967)**

2. Following agreement of the owner in writing, the land described in the Schedule and taken by Taking of Land Notice (No. 1390) 2008, published in the Queensland Government Gazette of 15 February 2008, at page 610, is no longer required for the purpose for which it was taken, and accordingly in terms of section 17 of the *Acquisition of Land Act 1967*, Taking of Land Notice (No. 1390) 2008 is wholly revoked.

## SCHEDULE

## Land to be revoked

*“County of Carlisle, Parish of Howard - an area of about 167 square metres being part of Lot 4 on RP722327 contained in Title Reference: 20744025.*

As shown approximately on Plan R8-445 held in the office of the Chief Executive, Department of Main Roads, Brisbane.

Mackay Region  
Bruce Highway (St Lawrence - Mackay)  
510/5447; 5451”

## ENDNOTES

1. Made by the Governor in Council on 9 October 2008.
2. Published in the Gazette on 17 October 2008.
3. Not required to be laid before the Legislative Assembly.
4. The administering agency is the Department of Main Roads.



# Queensland Government Gazette

## LOCAL GOVERNMENT

PP 451207100087

PUBLISHED BY AUTHORITY

ISSN 0155-9370

VOL. 349]

FRIDAY 17 OCTOBER 2008

[No. 52

*Integrated Planning Act 1997* - Schedule 1

### PUBLIC NOTICE

#### SOMERSET REGIONAL COUNCIL

##### ADOPTION OF AMENDMENTS TO THE PLANNING SCHEME FOR PART OF THE SOMERSET REGION (FORMERLY ESK SHIRE)

Notice is given under the *Integrated Planning Act 1997* Schedule 1 that at its Ordinary Meeting on 10<sup>th</sup> September 2008 the Somerset Regional Council adopted certain amendments to the planning scheme for that part of the Region, which was formerly the Esk Shire.

The purpose of the amendments are to correct minor format and wording errors and to reflect changes in Council's policies associated with the general development of part of the Region and changes to ensure the Planning Scheme conforms with the intent of the SEQ Regional Plan.

The general effect of the amendments is to facilitate a more pragmatic application of the planning scheme's provisions and better reflect the aspirations of the communities it serves.

Copies of all of the amendments are available for inspection and purchase (free) at the Esk office of Somerset Regional Council at 2 Redbank Street Esk 4312 or by downloading from Council's website [www.somerset.qld.gov.au](http://www.somerset.qld.gov.au)

A copy of the planning scheme amendments is also available for inspection at the Department of Infrastructure and Planning 63 George Street Brisbane.

Robert Bain  
Chief Executive Officer  
Somerset Regional Council

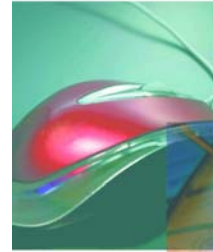

# The Queensland Government spends over \$100 million per year on office supplies!

**SDS is the only Queensland Government owned supplier of office consumables and furniture and our mission is to ensure you get value for money!**

SDS is committed to helping government agencies spend wisely, and spend less, not more. Did you know, you can buy from us without 3 quotes and without going through a tender process?

So, even if your agency has a contract with another supplier, why not give SDS "a go" outside the basket of goods?

We offer excellent service, quality products, highly competitive pricing and a long term, sustainable value package for Queensland Government buyers.

Call the friendly SDS Customer Service team on **1800 801 123** now!



**SDS**

Queensland Government

Department of Public Works

*Service, solutions and savings!*

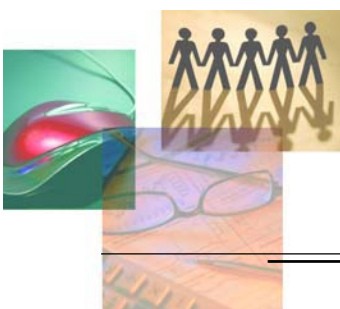



---

## QUEENSLAND GOVERNMENT VACANCIES GAZETTE

The Queensland Public Service is committed to equal opportunity in employment. Selection will be given on the basis of merit only and fair consideration will be given to all applicants. The Queensland State Government's policy is to seek to retain skilled staff. Registered deployees who apply for an advertised job will be considered before other applicants. The symbol (h) appears next to vacancies where an exemption from this requirement applies. Deployees are to indicate in their application for the advertised job that they are registered with the Office of the Public Service Commissioner. The Queensland Public Service Commissioner is committed to equal opportunity in employment. Selection will be given on the basis of merit only and fair consideration will be given to all applicants.

### CONTINUOUS APPLICANT POOLS

A continuous applicant pool allows you to apply for jobs within an occupation where vacancies are regularly available. This means that agencies can 'dip' into the pool for suitable applicants as soon as they have a vacancy. You can submit or refresh your application at any time. If you are refreshing your application, make sure that you indicate this either on your email or, if sending by post, in a covering letter. In search results, continuous applicant pools can be identified by 'Ongoing' in the 'Closes' column of a search result.

Note: If a continuous applicant pool is closing, applicants will be notified two weeks prior to this date. Applications may be used for up to six months after the pool closes.

### MULTI-AGENCY POOLS

Some Queensland Government agencies are on the lookout for people to fill similar jobs or occupations at the same time. Some of these jobs have a fixed closing date and others are ongoing (continuous applicant pools). With multi-agency pools, you only have to apply once to access job opportunities across participating agencies. Your application will then be able to be viewed and assessed by all the agencies in that pool - or, if you prefer, you can specify that you want to be considered only for particular agencies. Make sure you check the specific vacancy to find out how each pool works.

### HOW TO APPLY

When you have found the job you would like to apply for.

1. You can phone for a copy of the information kit or you can download the documents from the Smart Jobs and Careers website at [www.jobs.qld.gov.au](http://www.jobs.qld.gov.au). The information kit will include:
  - the position or job description detailing: background of the department or work area; roles and responsibilities, and selection criteria
  - a job information package, outlining the procedure for preparing and sending in your application, and
  - an application cover sheet.
2. Do your homework - research the agency to understand the background to the job.
3. Prepare your application. This should include your:
  - completed cover sheet (available on jobs online or in the kit mailed to you)
  - covering letter
  - resumé / curriculum vitae
  - names and contact details of (2) referees, and
  - responses to the selection criteria if required.
4. Mail or email your application (Details of where and how are available in either the job description or the job information package).

Check with the job vacancy contact person if you are unsure about how or where to submit your application or how many copies to send. Make sure you send your application by the closing date. If you don't, it may not be accepted. Once your application is received, you will usually be sent a written acknowledgement.

When applying for Continuous Applicant Pools, please check each vacancy for application instructions.



**SENIOR EXECUTIVE SERVICE VACANCIES**

TERMS AND CONDITIONS OF EMPLOYMENT

Appointees to the Senior Executive Service are offered an attractive remuneration package with salary sacrifice in return for optional benefits including:

- Private use component of a fully maintained government owned motor vehicle;
- Membership options of the Government Superannuation Schemes, including generous employer superannuation contributions
- Professional organisation membership fees.

The total remuneration value amount listed against positions includes the private use component of a motor vehicle, employer superannuation contributions and the 17.5% annual leave loading. In addition to the salary and optional benefits, executives will be entitled to:

- Queensland Public Service leave conditions, including four (4) weeks annual leave, cumulative sick leave and long service leave.

Upon appointment, the executive will also be eligible to receive significant removal allowances and rental assistance if necessary. Appointees will be required to enter a contract of employment. Existing tenured SES officers who are appointed at the current SES level or by redeployment may, but are not required to, enter into a contract of employment.

Reference Number	Vacancy	Locality	Annual Remuneration Min / Max	Class	Application Closing Date	Contact No
<b>DEPARTMENT OF HEALTH</b>						
HEA 09654/08	Office of the Director-General Executive and Ministerial Services <b>SENIOR DIRECTOR, EXECUTIVE AND MINISTERIAL SERVICES</b> (c)Contract	Brisbane	\$169,971 - \$183,456	SES2(H)	20-10-2008	3121 1411
<b>DEPARTMENT OF JUSTICE AND ATTORNEY-GENERAL</b>						
J 420/08	Crown Law Litigation Group <b>SENIOR DEPUTY CROWN SOLICITOR</b> (c)(e)Contract	Brisbane	\$200,728 - \$213,638	SES3(H) <i>equiv</i>	10-11-2008	3239 6117
<b>DEPARTMENT OF NATURAL RESOURCES AND WATER</b>						
NRW 8313/08	Land & Vegetation Division Land Management & Use <b>GENERAL MANAGER</b> (c)Contract	Brisbane	\$169,971 - \$183,456	SES2(H)	20-10-2008	3006 7638
<b>PUBLIC SERVICE COMMISSION</b>						
PSC 7384/08	Office of Director-General <b>DIRECTOR-GENERAL, QUEENSLAND TRANSPORT</b> (c)Contract	Brisbane	\$359,149 - \$415,391	CEO	27-10-2008	3224 6683
PSC 7391/08	Office of the Director-General <b>DIRECTOR-GENERAL, QUEENSLAND CORRECTIVE SERVICES</b> (c)Contract	Brisbane	\$302,906 - \$359,148	CEO	27-10-2008	3224 6683



**OTHER GOVERNMENT VACANCIES**

Reference Number	Vacancy	Locality	Salary \$ Min / Max	Class	Application Closing Date	Contact No
<b>QUEENSLAND ART GALLERY</b>						
QAG 623/08	Programming and Corporate Services Information Technology <b>INFORMATION TECHNOLOGY SUPPORT OFFICER</b> (c)(h)Temporary Full-time	South Brisbane	\$1,765.90 - \$2,260.20	PO2	03-11-2008	3842 9340
<b>ARTS QUEENSLAND</b>						
AQ 518/08	Arts Development Visual Arts, Craft and Design <b>SENIOR PROGRAM OFFICER, ART+PLACE</b> (c)(h)Permanent Full-time	Brisbane	\$2,779.50 - \$2,973.80	A06	20-10-2008	3842 9340
<b>QUEENSLAND AUDIT OFFICE</b>						
AO 36/08	Financial and Compliance Audit <b>AUDIT MANAGER</b> (c)(h)Permanent Full-time	Brisbane	\$3,445.80 - \$3,644.50	A08	27-10-2008	3405 1132
AO 35/08	Financial and Compliance Audit <b>AUDIT PRINCIPAL</b> (c)(h)Permanent Full-time	Brisbane	\$3,110.10 - \$3,334.90	A07	27-10-2008	3405 1132
AO 34/08	Financial and Compliance Audit <b>AUDIT SENIOR</b> (c)(h)Permanent Full-time	Brisbane	\$2,779.50 - \$2,973.80	A06	27-10-2008	3405 1132
AO 32/08	Financial and Compliance Audit <b>AUDITOR</b> (c)(h)Permanent Full-time	Brisbane	\$2,090.30 - \$2,298.60	A04	27-10-2008	3405 1132
AO 33/08	Financial and Compliance Audit <b>AUDITOR</b> (c)(h)Permanent Full-time	Brisbane	\$2,422.50 - \$2,633.00	A05	27-10-2008	3405 1132
AO 37/08	Public Sector Auditing <b>AUDIT MANAGER - IS</b> (c)(h)Permanent Full-time	Brisbane	\$3,445.80 - \$3,644.50	A08	27-10-2008	3405 1132
<b>QUEENSLAND BUILDING SERVICES AUTHORITY</b>						
BSA 53/08	Finance Division, Business Services Program <b>FINANCE BUDGET OFFICER</b> (c)Permanent Full-time	West End, Brisbane	\$2,422.00 - \$2,633.00	A05	27-10-2008	3225 2986
BSA 54/08	Maryborough Area Office <b>AREA MANAGER MARYBOROUGH</b> (c)Permanent Full-time	Maryborough	\$3,110.10 - \$3,335.90	A07	27-10-2008	3225 2986

Reference Number	Vacancy	Locality	Salary \$ Min / Max	Class	Application Closing Date	Contact No
<b>DEPARTMENT OF CHILD SAFETY</b>						
CHS 8515/08	Adoption Services Queensland Statewide Services Child Safety Services Division <b>TEAM LEADER</b> (c)(h)Temporary Full-time	Brisbane	\$3,110.10 - \$3,334.90	PO5	27-10-2008	3006 7693
CHS 8372/08	Brisbane North & Sunshine Coast Child Safety Service Centre Brisbane North & Sunshine Coast Zone Child Safety Services Division <b>FAMILY GROUP MEETING CONVENOR</b> 2 Vacancies (c)(h)Permanent Part-time	Caboolture and Alderley	\$1,211.25 - \$1,316.50	A05	20-10-2008	3006 7693
CHS 8405/08	Brisbane South and Gold Coast Zonal Office Brisbane South and Gold Coast Zone Child Safety Services Division <b>PERMANENCY PLANNING OFFICER</b> (c)(h)Permanent Full-time	Beenleigh	\$2,374.40 - \$2,592.90	PO3	27-10-2008	3006 7693
CHS 8513/08	Bundaberg Child Safety Service Centre Central Zone Child Safety Services Division <b>SUSPECTED CHILD ABUSE AND NEGLECT (SCAN) TEAM COORDINATOR</b> (c)(h)Permanent Full-time	Bundaberg	\$2,374.40 - \$2,592.90	PO3	27-10-2008	3006 7693
CHS 8505/08	Central Community Support Team Central Zonal Office Child Safety Services Division <b>INFORMATION &amp; ADMINISTRATION OFFICER</b> (c)(h)Permanent Part-time	Rockhampton	\$707.12 - \$788.56	A03	27-10-2008	3006 7693
CHS 8421/08	Emerald Child Safety Service Centre Central Zone Child Safety Services Division <b>SENIOR PRACTITIONER</b> (c)(h)Permanent Full-time	Emerald	\$3,110.10 - \$3,334.90	PO5	27-10-2008	3006 7693
CHS 8416/08	Emerald Child Safety Service Centre Central Zone Child Safety Services Division <b>TEAM LEADER</b> (c)(h)Permanent Full-time	Emerald	\$3,110.10 - \$3,334.90	PO5	27-10-2008	3006 7693
CHS 8561/08	Far Northern Zonal Office - CST Far Northern Zone - Zonal Office Child Safety Services Division <b>COMMUNITY RESOURCE OFFICER</b> 2 Vacancies (c)(h)Permanent Full-time	Cairns	\$2,422.50 - \$2,633.00	A05	03-11-2008	3006 7693
CHS 8503/08	Information Services Branch Corporate and Executive Services Division <b>RECORDS COORDINATOR</b> (h)Permanent Full-time	Brisbane	\$2,090.30 - \$2,298.60	A04	27-10-2008	3006 7693



Reference Number	Vacancy	Locality	Salary \$ Min / Max	Class	Application Closing Date	Contact No
CHS 8501/08	Information Services Branch Corporate and Executive Services Division <b>SENIOR RECORDS OFFICER (CLASSIFICATION AND DISPOSAL OFFICER)</b> (h)Permanent Full-time	Brisbane	\$2,090.30 - \$2,298.60	A04	27-10-2008	3006 7693
CHS 8333/08	Legal Services Branch Corporate and Executive Services Division <b>DIRECTOR</b> (c)Permanent Full-time	Brisbane	\$4,195.40 - \$4,389.70	S01	20-10-2008	3006 7693
CHS 8291/08	Logan and Brisbane West - Community Support Team Logan and Brisbane West, Zonal Office Child Safety Services Division <b>INDIGENOUS COMMUNITY RESOURCE OFFICER (CRO) (IDENTIFIED) - APPLICANTS MUST IDENTIFY AS BEING OF ABORIGINAL OR TORRES STRAIT ISLANDER DESCENT</b> (c)(h)(i)Permanent Full-time	Woodridge	\$2,422.50 - \$2,633.00	A05	20-10-2008	3006 7693
CHS 8400/08	Loganlea & Browns Plains Child Safety Service Centre Logan and Brisbane West Zone Child Safety Services Division <b>FAMILY GROUP MEETING CONVENOR</b> (c)Permanent Full-time	Kingston & Browns Plains	\$2,422.50 - \$2,633.00	A05	20-10-2008	3006 7693
CHS 8520/08	Policy Office for Women <b>SENIOR POLICY OFFICER</b> (c)(h)Permanent Full-time	Brisbane	\$2,779.50 - \$2,973.80	A06	24-10-2008	3006 7693
CHS 8409/08	Program Delivery Office for Women <b>REGIONAL COORDINATOR</b> (c)(h)Temporary Part-time	Maryborough	\$1,389.75 - \$1,486.90	A06	20-10-2008	3006 7675
CHS 8552/08	Quality Assurance Branch Service Delivery Partnerships Division <b>DIRECTOR (QUALITY ASSURANCE BRANCH)</b> (c)Permanent Full-time	Brisbane	\$4,195.40 - \$4,389.70	S01	03-11-2008	3006 7693
CHS 8386/08	Townsville Child Safety Service Centre Northern Zone Child Safety Services Division <b>INFORMATION &amp; ADMINISTRATION OFFICER</b> (c)Permanent Full-time	Townsville	\$1,767.80 - \$1,971.40	A03	20-10-2008	3006 7693

**COMMISSION FOR CHILDREN AND YOUNG PEOPLE AND CHILD GUARDIAN**

CCYP 6894/08	Child Guardian Community Visitor Program <b>COMMUNITY VISITOR (MULTIPLE POSITIONS)</b> Multiple Vacancies (c)(h)Casual	Moreton & South Burnett and Brisbane North Zones	\$38.00 per hour	Not applicable	03-11-2008	3033 0227
-----------------	---	---	---------------------	-------------------	------------	-----------



Reference Number	Vacancy	Locality	Salary \$ Min / Max	Class	Application Closing Date	Contact No
CCYP 6895/08	Child Guardian Strategic Policy and Research Program Policy Team <b>SENIOR POLICY OFFICER (3 POSITIONS)</b> 3 Vacancies (c)(h)Permanent Full-time, Temporary Full-time	Brisbane	\$2,779.50 - \$2,973.80	AO6	03-11-2008	3008 8985
CCYP 6892/08	Community Visitor Program Operations Team <b>CVIS PROGRAM SUPPORT OFFICER</b> (c)(h)Permanent Full-time	Brisbane	\$1,767.80 - \$1,971.40	AO3	03-11-2008	3227 7964
CCYP 6896/08	Employment Screening and Corporate Services Employment Screening Services Program Legal Support Team <b>INFORMATION OFFICER</b> (c)(h)Permanent Full-time	Brisbane	\$1,767.80 - \$1,971.40	AO3	03-11-2008	3247 5062
<b>CITEC</b>						
CIA 83/08	Client and Operational Services, CITEC <b>PRODUCT MANAGER - RE-ADVERTISED</b> Permanent Full-time	Brisbane	\$2,786.00 - \$2,985.00	AO6	03-11-2008	3404 3792
CIA 65/08	Client and Operational Services, CITEC <b>READVERTISE* TEAM LEADER - BUSINESS ADMINISTRATION CONTROL</b> Permanent Full-time	Brisbane	\$2,424.00 - \$2,637.00	AO5	20-10-2008	3404 3792
CI 101/08	Client and Operational Services, CITEC <b>SOFTWARE ARCHITECT</b> Temporary Full-time	Brisbane	\$3,124.00 - \$3,353.00	AO7	27-10-2008	3006 6199
CI 104/08	Client and Operational Services, CITEC <b>TEAM LEADER</b> Permanent Full-time	Brisbane	\$2,786.00 - \$2,985.00	AO6	20-10-2008	3404 3792
CI 103/08	Corporate Services <b>ADMINISTRATIVE SUPPORT OFFICER</b> Permanent Full-time	Brisbane	\$1,371.00 - \$1,655.00	AO2	20-10-2008	3006 6199
CI 102/08	Corporate Services, CITEC <b>HR SERVICES OFFICER</b> Permanent Full-time	Brisbane	\$1,769.00 - \$1,973.00	AO3	20-10-2008	3404 3792
CI 106/08	Solutions Integration, CITEC <b>SENIOR PROJECT MANAGER</b> Temporary Full-time	Brisbane	\$3,124.00 - \$3,353.00	AO7	03-11-2008	3404 3792
CI 107/08	Strategy and Development <b>GRAPHIC DESIGNER</b> Temporary Full-time	Brisbane	\$2,091.00 - \$2,300.00	AO4	03-11-2008	3006 6199
CI 105/08	Strategy and Development, CITEC <b>PRINCIPAL PROJECT MANAGER</b> Temporary Full-time	Brisbane	\$3,466.00 - \$3,669.00	AO8	03-11-2008	3404 3792



Reference Number	Vacancy	Locality	Salary \$ Min / Max	Class	Application Closing Date	Contact No
<b>DEPARTMENT OF COMMUNITIES</b>						
COM 8610/08	Aboriginal and Torres Strait Islander Partnerships Darling Downs/South West Queensland Service Delivery and Smart Service Queensland <b>PROJECT OFFICER</b> (c)(h)Permanent Full-time	Toowoomba	\$2,422.50 - \$2,633.00	A05	10-11-2008	3006 7675
COM 8512/08	Aboriginal and Torres Strait Islander Partnerships (North Qld) North Queensland Region Service Delivery and Smart Service Queensland <b>PROJECT OFFICER</b> (c)Temporary Full-time	Townsville	\$2,422.50 - \$2,633.00	A05	27-10-2008	3006 7675
COM 8516/08	Applications Section Operations Shared Information Solutions <b>SENIOR BUSINESS ANALYST</b> 2 Vacancies (c)(h)Temporary Full-time	Brisbane	\$2,779.50 - \$2,973.80	A06	27-10-2008	3006 7675
COM 8278/08	Brisbane Youth Detention Centre Service Delivery Service Delivery and Smart Service Queensland <b>ABORIGINAL AND TORRES STRAIT ISLANDER PROGRAMS SUPPORT OFFICER (IDENTIFIED) - APPLICANTS MUST IDENTIFY AS BEING OF ABORIGINAL OR TORRES STRAIT ISLANDER DESCENT</b> (c)(h)(i)Permanent Full-time	Wacol	\$2,090.30 - \$2,434.20	A04	20-10-2008	3006 7698
COM 8249/08	Brisbane Youth Detention Centre Service Delivery Service Delivery and Smart Service Queensland <b>ADMINISTRATION OFFICER (ROSTERING)</b> (c)(h)Permanent Full-time	Wacol	\$1,767.80 - \$1,971.40	A03	20-10-2008	3006 7675
COM 8282/08	Brisbane Youth Detention Centre Service Delivery Service Delivery and Smart Service Queensland <b>RECREATION OFFICER</b> (c)(h)Permanent Full-time	Wacol	\$1,765.90 - \$2,592.90	PO2/PO3	20-10-2008	3006 7675
COM 8274/08	Business Support Unit Office for Aboriginal and Torres Strait Islander Partnerships <b>FINANCIAL COORDINATOR</b> (c)(h)Permanent Full-time	Brisbane	\$3,110.10 - \$3,334.90	A07	17-10-2008	3006 7675
COM 8598/08	Capital Works Branch Strategic Resource Management Corporate Performance and Portfolio Services <b>EXECUTIVE SUPPORT OFFICER</b> (c)(h)Permanent Full-time	Brisbane	\$1,767.80 - \$1,971.40	A03	03-11-2008	3006 7675



Reference Number	Vacancy	Locality	Salary \$ Min / Max	Class	Application Closing Date	Contact No
COM 8619/08	Capital Works and Facilities Management Unit Capital Works Branch Corporate Performance and Portfolio Services <b>PRINCIPAL PROJECT MANAGER</b> (h)Permanent Full-time	Brisbane	\$3,110.10 - \$3,334.90	A07	03-11-2008	3006 7675
COM 8554/08	Card Services Smart Service Queensland Service Delivery and Smart Service Queensland <b>SERVICE SUPPORT OFFICER</b> (c)(h)Permanent Full-time	Brisbane	\$2,422.50 - \$2,633.00	A05	03-11-2008	3006 7675
COM 8493/08	Child Care Regulation Townsville Regional Service Centre Service Delivery and Smart Service Queensland <b>CHILD CARE RESOURCE OFFICER</b> (c)(h)Permanent Full-time	Townsville	\$2,422.50 - \$2,633.00	A05	27-10-2008	3006 7675
COM 8506/08	Cleveland Youth Detention Centre Service Delivery Service Delivery and Smart Service Queensland <b>KITCHEN HAND</b> (c)(h)Permanent Full-time	Townsville	\$1,378.20 - \$1,495.50	002	03-11-2008	3006 7675
COM 8614/08	Community Capacity & Service Quality Cairns Regional Service Centre Service Delivery and Smart Service Queensland <b>SERVICE DEVELOPMENT AND INTEGRATION OFFICER</b> 4 Vacancies (c)(h)Temporary Full-time	Various	\$2,779.50 - \$2,973.80	A06	03-11-2008	3006 7675
COM 8509/08	Community Capacity and Service Quality Ipswich Regional Service Centre Service Delivery and Smart Service Queensland <b>COMMUNITY SUPPORT OFFICER</b> (c)(h)Permanent Full-time	Ipswich	\$2,422.50 - \$2,633.00	A05	27-10-2008	3006 7675
COM 8545/08	Community Capacity and Service Quality Townsville Regional Service Centre Service Delivery and Smart Service Queensland <b>PRINCIPAL SERVICE OFFICER</b> (c)(h)Permanent Full-time	Townsville	\$3,110.10 - \$3,334.90	A07	03-11-2008	3006 7675
COM 8621/08	Corporate Performance and Portfolio Services Strategic Resource Management Corporate Finance <b>SENIOR FINANCE OFFICER</b> (h)Permanent Full-time	Brisbane	\$2,779.50 - \$2,973.80	A06	03-11-2008	3006 7675



Reference Number	Vacancy	Locality	Salary \$ Min / Max	Class	Application Closing Date	Contact No
COM 8499/08	Individual Support and Public Intoxication Statewide Services Service Delivery and Smart Service Queensland <b>PROGRAM OFFICER</b> (c)(h)Permanent Full-time	Brisbane	\$2,422.50 - \$2,633.00	A05	05-11-2008	3006 7675
COM 8540/08	Individual Support and Public Intoxication Team Statewide Services Service Delivery and Smart Service Queensland <b>PRINCIPAL PROGRAM OFFICER</b> (c)(h)Temporary Full-time	Brisbane	\$3,110.10 - \$3,334.90	A07	05-11-2008	3006 7675
COM 8341/08	Jimaylya Topsy Harry Centre Mt Isa Service Centre Service Delivery and Smart Service Queensland <b>ADMINISTRATION OFFICER</b> (c)(h)Permanent Full-time	Mount Isa	\$1,767.80 - \$1,971.40	A03	20-10-2008	3006 7675
COM 8337/08	Jimaylya Topsy Harry Centre Mt Isa Service Centre Service Delivery and Smart Service Queensland <b>ASSISTANT MANAGER</b> (c)(h)Permanent Full-time	Mount Isa	\$2,422.50 - \$2,633.00	A05	20-10-2008	3006 7675
COM 8343/08	Jimaylya Topsy Harry Centre Mt Isa Service Centre Service Delivery and Smart Service Queensland <b>CASEWORKER</b> (c)(h)Permanent Full-time	Mount Isa	\$2,374.40 - \$2,592.90	PO3	20-10-2008	3006 7675
COM 8338/08	Jimaylya Topsy Harry Centre Mt Isa Service Centre Service Delivery and Smart Service Queensland <b>MANAGER</b> (c)(h)Permanent Full-time	Mount Isa	\$3,110.10 - \$3,334.90	A07	20-10-2008	3006 7675
COM 8606/08	Ministerial and Executive Services Organisational Performance Corporate Performance and Portfolio Services <b>PRINCIPAL POLICY OFFICER AND COORDINATOR (FREEDOM OF INFORMATION)</b> (c)(h)Permanent Full-time	Brisbane	\$3,110.10 - \$3,334.90	A07	03-11-2008	3006 7675
COM 8529/08	Misconduct Prevention Unit Complaints, Compliance Investigations and Misconduct Prevention Branch Corporate Performance and Portfolio Services <b>SENIOR INVESTIGATIONS OFFICER</b> (h)Permanent Full-time	Brisbane CBD	\$2,779.50 - \$2,973.80	A06	03-11-2008	3006 7675



Reference Number	Vacancy	Locality	Salary \$ Min / Max	Class	Application Closing Date	Contact No
COM 8511/08	Multicultural Affairs Queensland Strategic Policy and Evaluation Directorate <b>ADMINISTRATION OFFICER</b> (c)(h)Temporary Full-time	Brisbane	\$1,767.80 - \$1,971.40	A03	27-10-2008	3006 7675
COM 8504/08	Office for Homelessness Community and Regional Services Service Delivery and Smart Service Queensland <b>MANAGER</b> (c)(h)Permanent Full-time	Brisbane	\$3,445.80 - \$3,644.50	A08	27-10-2008	3006 7675
COM 8508/08	Office for Seniors Community and Regional Services Service Delivery and Smart Service Queensland <b>BUSINESS SUPPORT OFFICER</b> (c)(h)Permanent Full-time	Brisbane	\$2,090.30 - \$2,298.60	A04	27-10-2008	3006 7675
COM 8507/08	Office for Seniors Community and Regional Services Service Delivery and Smart Service Queensland <b>PRINCIPAL PROGRAM OFFICER</b> (c)(h)Permanent Full-time	Brisbane	\$3,110.10 - \$3,334.90	A07	27-10-2008	3006 7675
COM 8500/08	Organisational Development Business Support Organisational Planning, Capability and Performance <b>LEARNING AND DEVELOPMENT SUPPORT OFFICER</b> (h)Permanent Full-time	Brisbane	\$1,767.80 - \$1,971.40	A03	27-10-2008	3006 7675
COM 8628/08	Organisational Health Unit People and Workforce Capability Corporate Performance and Portfolio Services <b>PROJECT OFFICER (MUSCULOSKELETAL STRATEGY)</b> (c)(h)Temporary Full-time	Brisbane	\$2,422.50 - \$2,633.00	A05	03-11-2008	3006 7675
COM 8623/08	Policy Development and Coordination Branch Strategic Policy and Evaluation Directorate <b>PRINCIPAL POLICY OFFICER</b> (c)(h)Permanent Full-time	Brisbane	\$3,110.10 - \$3,334.90	A07	03-11-2008	3006 7675
COM 8514/08	Rural & Remote Youth Justice Service Far North Queensland Region Service Delivery and Smart Service Queensland <b>SENIOR SERVICE SUPPORT OFFICER</b> (c)(h)Temporary Full-time	Weipa	\$2,422.50 - \$2,633.00	A05	27-10-2008	3006 7675



Reference Number	Vacancy	Locality	Salary \$ Min / Max	Class	Application Closing Date	Contact No
COM 8565/08	Service Integration Smart Service Queensland Service Delivery and Smart Service Queensland <b>PROJECT MANAGER</b> 4 Vacancies (c)(h)Permanent Full-time	Brisbane	\$2,799.50 - \$2,973.80	A06	03-11-2008	3006 7675
COM 8620/08	Service System Innovation & SSQ Strategy Branch Strategic Policy and Evaluation Directorate <b>MANAGER</b> (h)Permanent Full-time	Brisbane	\$3,445.80 - \$3,644.50	A08	03-11-2008	3006 7675
COM 8389/08	Smart Service Queensland Service Delivery and Smart Service Queensland <b>EXECUTIVE SUPPORT OFFICER</b> (c)(h)Permanent Full-time	Brisbane	\$2,090.30 - \$2,298.60	A04	20-10-2008	3006 7675
COM 8626/08	Strategic Policy and Evaluation Directorate <b>ADMINISTRATIVE OFFICER</b> (c)(h)Temporary Full-time	Brisbane	\$1,378.20 - \$1,654.30	A02	03-11-2008	3006 7675

**CORPORATE AND PROFESSIONAL SERVICES**

CO 20527/08	Environmental Management Services, Facilities Services Branch <b>SENIOR FACILITIES SERVICES OFFICER (ENVIRONMENTAL MANAGEMENT SERVICES)</b> (c)(h)Permanent Full-time	Brisbane	\$2,779.50 - \$2,973.80	A06	31-10-2008	3237 0227
CO 20501/08	Financial Services Branch <b>SENIOR CONTRACT MANAGER - PROCUREMENT</b> Multiple Vacancies (d)(h)Temporary Full-time	Brisbane	\$2,779.50 - \$2,973.80	A06	17-10-2008	3237 9715

**CORPTECH**

CT 7405/08	Service Management Development Lattice Development <b>SENIOR DEVELOPER - LATTICE</b> Permanent Full-time	Brisbane	\$2,779.50 - \$2,973.80	A06	27-10-2008	3238 3998
CT 7411/08	Service Management Development Non - SAP Development <b>SENIOR BUSINESS ANALYST - DECOMMISSIONING</b> Permanent Full-time	Brisbane	\$2,779.50 - \$2,973.80	A06	27-10-2008	3238 3998
CT 7410/08	Service Management Development Non- SAP Development <b>SENIOR DEVELOPER - DECOMMISSIONING</b> Permanent Full-time	Brisbane	\$2,779.50 - \$2,973.80	A06	27-10-2008	3238 3998





Reference Number	Vacancy	Locality	Salary \$ Min / Max	Class	Application Closing Date	Contact No
CT 7407/08	Service Management Development SAP Development <b>SENIOR DEVELOPER - FINANCE ABAP</b> Permanent Full-time	Brisbane	\$2,779.50 - \$2,973.80	AO6	27-10-2008	3238 3998
CT 7402/08	Service Management Development SAP Development <b>SENIOR DEVELOPER - HR</b> Permanent Full-time	Brisbane	\$2,779.50 - \$2,973.80	AO6	27-10-2008	3238 3998
CT 7403/08	Service Management Development SAP Development <b>SENIOR DEVELOPER - HR ABAP</b> 3 Vacancies Permanent Full-time	Brisbane	\$2,779.50 - \$2,973.80	AO6	27-10-2008	3238 3998
CT 7404/08	Service Management Development SAP Development <b>SENIOR DEVELOPER - SAP BONDS LOANS</b> Permanent Full-time	Brisbane	\$2,779.50 - \$2,973.80	AO6	27-10-2008	3238 3998
CT 7414/08	Service Management Integration and Operations Solutions Integration <b>SENIOR CHANGE CONTROL CONSULTANT</b> Permanent Full-time	Brisbane	\$2,779.50 - \$2,973.80	AO6	27-10-2008	3238 3998
CT 7425/08	Service Management Technology Infrastructure Management <b>PRINCIPAL TECHNICAL COORDINATOR - SOFTWARE LICENSING</b> (c)Permanent Full-time	Brisbane	\$3,110.10 - \$3,334.90	AO7	27-10-2008	3238 3998
CT 7426/08	Service Management Technology Lattice and ESP Infrastructure <b>TEAM LEAD - LATTICE AND ESP INFRASTRUCTURE</b> (c)Permanent Full-time	Brisbane	\$3,110.10 - \$3,334.90	AO7	27-10-2008	3238 3998
CT 7413/08	Service Management Development SAP Development <b>SENIOR DEVELOPER - XI</b> Permanent Full-time	Brisbane	\$2,779.50 - \$2,973.80	AO6	27-10-2008	3238 3998
CT 7416/08	Service Management Integration and Operations Solutions Integration <b>SENIOR BUSINESS ANALYST - INTERNAL CONTROLS</b> Permanent Full-time	Brisbane	\$2,779.50 - \$2,973.80	AO6	27-10-2008	3238 3998



Reference Number	Vacancy	Locality	Salary \$ Min / Max	Class	Application Closing Date	Contact No
<b>QUEENSLAND CORRECTIVE SERVICES</b>						
CS 337/08	Corporate Services Directorate Information Management Branch <b>MANAGER, STRATEGY DEVELOPMENT</b> (c)(h)Temporary Full-time	Brisbane	\$3,445.80 - \$3,644.50	A08	03-11-2008	3404 8050
CS 336/08	Custodial Operations Directorate Lotus Glen Correctional Centre <b>GENERAL MANAGER</b> (c)(h)Contract	Mareeba	\$4,229.38 - \$5,167.07	Label not found	27-10-2008	3404 8050
CS 341/08	Office of the Chief Inspector Official Visitors <b>OFFICIAL VISITOR (COMMUNITY)</b> (c)(h)Casual	Woodford	Fee Based	Not applicable	03-11-2008	3404 8050
CS 338/08	Probation and Parole Directorate High Risk Offender Management Unit <b>CLINICAL SUPERVISOR, HIGH RISK OFFENDER MANAGEMENT UNIT</b> (c)(h)Permanent Full-time	Brisbane	\$3,110.10 - \$3,334.90	PO5	10-11-2008	3404 8050
CS 333/08	Probation and Parole Directorate High Risk Offender Management Unit <b>STATE COORDINATOR, REINTEGRATION SUPPORT</b> (c)(h)Permanent Full-time	Brisbane	\$2,779.50 - \$2,973.80	A06	27-10-2008	3404 8050
CS 334/08	Probation and Parole Directorate Northern Region <b>PROBATION AND PAROLE OFFICER (REPORTING AND COMPLIANCE)</b> 2 Vacancies (c)(h)Permanent Full-time	Mount Isa	\$2,090.30 - \$2,298.60	A04	27-10-2008	4799 7364
CS 340/08	Probation and Parole Directorate Southern Region <b>CASE MANAGER (RURAL AND REMOTE)</b> (c)(h)Permanent Full-time	Dalby	\$2,374.40 - \$2,592.90	PO3	03-11-2008	3404 8050
CS 339/08	Probation and Parole Directorate Southern Region <b>PROBATION AND PAROLE OFFICER (REPORTING AND COMPLIANCE)</b> (c)(h)Permanent Full-time	Dalby	\$2,090.30 - \$2,298.60	A04	03-11-2008	3404 8050
<b>CRIME AND MISCONDUCT COMMISSION</b>						
CMC 52/08	Crime and Public Policy Research and Prevention <b>SENIOR RESEARCH OFFICER</b> Permanent Full-time	Fortitude Valley	\$3,110.10 - \$3,334.90	PO5	03-11-2008	3360 6315
<b>DISABILITY SERVICES QUEENSLAND</b>						
DSQ 8491/08	Accommodation Support and Respite Services Service Delivery Disability Services, Community and Home Care <b>ADMINISTRATION OFFICER - ROSTERS</b> 3 Vacancies (c)(h)Permanent Full-time	Various	\$1,767.80 - \$1,971.40	A03	27-10-2008	3006 7689



Reference Number	Vacancy	Locality	Salary \$ Min / Max	Class	Application Closing Date	Contact No
DSQ 8306/08	Caboolture Service Centre Service Delivery Disability Services, Community and Home Care <b>FACILITATOR (FAMILY SUPPORT PROGRAM)</b> (c)(h)Permanent Full-time	Caboolture	\$2,374.40 - \$2,592.90	PO3	20-10-2008	3006 7689
DSQ 8314/08	Caboolture Service Centre Service Delivery Disability Services, Community and Home Care <b>SOCIAL WORKER</b> (c)(h)Permanent Part-time	Caboolture	\$882.95 - \$1,296.45	PO2/PO3	20-10-2008	3006 7689
DSQ 8584/08	Caboolture Service Centre Service Delivery Disability Services, Community and Home Care <b>SUPPORTS FACILITATOR</b> (h)Permanent Full-time	Caboolture	\$2,422.50 - \$2,633.00	A05	03-11-2008	3006 7689
DSQ 8331/08	Cairns Service Centre Service Delivery Disability Services, Community and Home Care <b>PROGRAM RESOURCE OFFICER</b> (c)(h)Permanent Full-time	Cairns	\$2,779.50 - \$2,973.80	A06	20-10-2008	3006 7689
DSQ 8395/08	Community and Funding Service Access Disability Services, Community and Home Care <b>MANAGER</b> (c)(h)Temporary Full-time	Brisbane CBD	\$3,445.80 - \$3,644.50	A08	20-10-2008	3006 7689
DSQ 5647/08	Disability Services, Community and Home Care <b>CLINICIAN</b> (c)(h)Permanent Full-time	Various	\$2,374.40 - \$2,592.90	PO3	Ongoing	3405 4186
DSQ 4212/07	Disability Services, Community and Home Care <b>INDIVIDUAL RESPONSE LEADER</b> (c)Permanent Full-time	Ipswich	\$3,839.40 - \$4,001.20	S02	14-11-2008	3239 0351
DSQ 4210/07	Disability Services, Community and Home Care <b>PRINCIPAL CLINICIAN</b> (c)(h)Permanent Full-time	Townsville & Wacol	\$3,445.80 - \$3,644.50	PO6	14-11-2008	3239 0351
DSQ 5643/08	Disability Services, Community and Home Care <b>SENIOR CLINICIAN</b> 7 Vacancies (c)(h)Permanent Full-time	Various	\$2,760.40 - \$2,973.80	PO4	Ongoing	3405 4186
DSQ 5644/08	Disability Services, Community and Home Care <b>SENIOR CLINICIAN</b> 5 Vacancies (c)(h)Permanent Full-time	Various	\$3,110.10 - \$3,334.90	PO5	Ongoing	3405 4186



Reference Number	Vacancy	Locality	Salary \$ Min / Max	Class	Application Closing Date	Contact No
DSQ 8297/08	Gold Coast Region Service Delivery Disability Services, Community and Home Care <b>PHYSIOTHERAPIST</b> (c)(g)Permanent Full-time	Gold Coast Region	\$1,765.90 - \$2,592.90	PO2/PO3	03-11-2008	3006 7689
DSQ 8594/08	Greater Brisbane Region Service Delivery Disability Services, Community and Home Care <b>RESIDENTIAL CARE OFFICER (SPECIALIST RESPONSE SERVICE)</b> 50 Vacancies (c)(h)Permanent Full-time, Permanent Part-time	Wacol	\$1,519.10 - \$1,851.10	003	31-12-2009	1300 366 573
DSQ 8607/08	Greater Brisbane Region Service Delivery Disability Services, Community and Home Care <b>SUPPORTS FACILITATOR</b> 6 Vacancies (c)(h)Permanent Full-time	Various	\$2,422.50 - \$2,633.00	A05	03-11-2008	3006 7689
DSQ 8595/08	Greater Brisbane Region Service Delivery Disability Services, Community and Home Care <b>TEAM LEADER (SPECIALIST RESPONSE SERVICE)</b> 20 Vacancies (c)(h)Permanent Full-time, Permanent Part-time	Wacol	\$2,182.20 - \$2,298.60	006	31-12-2009	1300 366 573
DSQ 8310/08	Ipswich Service Centre Service Delivery Disability Services, Community and Home Care <b>OCCUPATIONAL THERAPIST</b> (c)(h)Permanent Full-time	Ipswich	\$1,765.90 - \$2,592.90	PO2/PO3	20-10-2008	3006 7689
DSQ 8294/08	Ipswich Service Centre Service Delivery Disability Services, Community and Home Care <b>OCCUPATIONAL THERAPIST</b> (c)(h)Permanent Full-time	Ipswich	\$1,765.90 - \$2,592.90	PO2/PO3	20-10-2008	3006 7689
DSQ 8299/08	Ipswich Service Centre Service Delivery Disability Services, Community and Home Care <b>PSYCHOLOGIST</b> 2 Vacancies (c)(h)Permanent Full-time, Permanent Part-time	Ipswich	\$1,765.90 - \$2,592.90	PO2/PO3	20-10-2008	3006 7689
DSQ 8319/08	Ipswich Service Centre Service Delivery Disability Services, Community and Home Care <b>SPEECH LANGUAGE PATHOLOGIST</b> 2 Vacancies (c)(h)Permanent Full-time, Permanent Part-time	Ipswich	\$1,765.90 - \$2,592.90	PO2/PO3	20-10-2008	3006 7689



Reference Number	Vacancy	Locality	Salary \$ Min / Max	Class	Application Closing Date	Contact No
DSQ 8414/08	Ipswich Service Centre Service Delivery Disability Services, Community and Home Care <b>SPEECH AND LANGUAGE PATHOLOGIST (CHILD SAFETY BEHAVIOUR SUPPORT)</b> (c)(h)Permanent Full-time	Ipswich	\$2,374.40 - \$2,592.90	PO3	27-10-2008	3006 7689
DSQ 8379/08	Maroochydore Service Centre Service Delivery Disability Services, Community and Home Care <b>RESOURCE OFFICER (INTENSIVE BEHAVIOUR SUPPORT TEAM)</b> (c)(h)Permanent Full-time	Maryborough	\$2,090.30 - \$2,298.60	A04	20-10-2008	3006 7689
DSQ 8402/08	Maryborough Service Centre Service Delivery Disability Services Community and Home Care <b>ADMINISTRATION OFFICER</b> (h)Permanent Full-time	Maryborough	\$1,767.80 - \$1,971.40	A03	20-10-2008	3006 7689
DSQ 8596/08	Mt Gravatt Service Centre Service Delivery Disability Services, Community and Home Care <b>PROGRAM ASSISTANT</b> (c)(h)Temporary Full-time	Upper Mt Gravatt	\$1,378.20 - \$1,495.50	OO2	03-11-2008	3006 7689
DSQ 8270/08	Policy, Research and Evaluation Branch Strategic Policy and Evaluation <b>PRINCIPAL POLICY OFFICER</b> (h)Permanent Full-time	Brisbane	\$3,110.10 - \$3,334.90	A07	27-10-2008	3006 7689
DSQ 8538/08	Rockhampton Service Centre Accommodation Support and Respite Services Disability Services, Community and Home Care <b>TEAM LEADER</b> 2 Vacancies (c)(h)Permanent Full-time	Rockhampton	\$2,182.20 - \$2,343.20	OO6	03-11-2008	3006 7689
DSQ 8482/08	Service Delivery Disability Services, Community and Home Care <b>PSYCHOLOGIST (CHILD SAFETY BEHAVIOUR SUPPORT)</b> (c)(h)Permanent Full-time, Permanent Part-time, Temporary Full-time, Temporary Part-time	Various	\$2,374.40 - \$2,592.90	PO3	27-10-2008	3006 7689

**DEPARTMENT OF EDUCATION, TRAINING AND THE ARTS**

CO 20509/08	Disability Services Support Unit, Student Services Division <b>STATEWIDE VALIDATOR - EDUCATION ADJUSTMENT PROGRAM</b> (d)(h)Temporary Full-time	Various	\$3,110.10 - \$3,334.90	A07	24-10-2008	3237 0227
----------------	---	---------	----------------------------	-----	------------	-----------



Reference Number	Vacancy	Locality	Salary \$ Min / Max	Class	Application Closing Date	Contact No
CO 20510/08	Workforce Relations, Strategic Human Resources <b>PRINCIPAL ADVISOR</b> (d)(h)Temporary Full-time	Brisbane	\$3,110.10 - \$3,334.90	A07	24-10-2008	3237 0227
CO 20511/08	Performance Monitoring and Reporting, Strategic Policy and Performance <b>SENIOR STATISTICAL OFFICER</b> 2 Vacancies (c)(h)Permanent Full-time	Brisbane	\$2,779.50 - \$2,973.80	A06	31-10-2008	3237 0227
CO 20514/08	Workforce Relations (Training), Strategic Human Resources <b>PRINCIPAL CONSULTANT</b> (h)Permanent Full-time	Brisbane	\$3,110.10 - \$3,334.90	A07	24-10-2008	3237 0227
CO 20515/08	Identity and Access Management, Strategic Information and Technology <b>SENIOR PROJECT OFFICER - BUSINESS ANALYST (CORPORATE) (IDENTITY AND ACCESS MANAGEMENT)</b> (d)(h)Temporary Full-time	Brisbane	\$2,779.50 - \$2,973.80	A06	24-10-2008	3237 0227
CO 20516/08	Identity and Access Management, Strategic Information and Technologies <b>PROJECT MANAGER (IDENTITY AND ACCESS MANAGEMENT)</b> (d)(h)Temporary Full-time	Brisbane	\$3,110.10 - \$3,334.90	A07	24-10-2008	3237 0227
CO 20517/08	Brisbane International Student Centre, Education Queensland International <b>SENIOR PROJECT OFFICER</b> 3 Vacancies (d)(h)Temporary Full-time	Brisbane	\$2,422.50 - \$2,633.00	A05	24-10-2008	3237 0227
CO 20518/08	Internal Audit <b>SENIOR INTERNAL AUDITOR</b> (c)(d)(g)(h)Permanent Full-time, Temporary Full-time	Brisbane	\$2,779.50 - \$2,973.80	A06	27-10-2008	3237 9715
CO 20519/08	Strategic Policy and Performance <b>DIRECTOR</b> (c)(h)Permanent Full-time	Brisbane	\$4,195.40 - \$4,389.70	S01	31-10-2008	3237 0227
CO 20520/08	Corporate Communications and Marketing <b>ASSISTANT DIRECTOR - COMMUNICATION</b> (h)Permanent Full-time	Brisbane	\$3,839.40 - \$4,001.20	S02	24-10-2008	3237 0227
CO 20523/08	Governance, Strategy and Planning <b>PRINCIPAL POLICY OFFICER</b> (c)(h)Permanent Full-time	Brisbane	\$3,110.10 - \$3,334.90	A07	31-10-2008	3237 9715
CO 20524/08	Performance Monitoring and Reporting <b>SENIOR INFORMATION OFFICER</b> (c)(h)Permanent Full-time	Brisbane	\$2,779.50 - \$2,973.80	A06	07-11-2008	3237 9715
CO 20529/08	Professional Development Branch, Strategic Human Resources <b>EXECUTIVE SERVICES OFFICER</b> (h)Permanent Full-time	Brisbane	\$1,767.80 - \$1,971.40	A03	31-10-2008	3237 0227
CO 20530/08	Strategic Information and Technologies <b>PROJECT SCHEDULER</b> (d)(h)Temporary Full-time	Brisbane	\$2,779.50 - \$2,973.80	A06	31-10-2008	3237 0227





Reference Number	Vacancy	Locality	Salary \$ Min / Max	Class	Application Closing Date	Contact No
FNQ 20522/08	Bentley Park College <b>BUSINESS SERVICES MANAGER</b> (h)Permanent Full-time	Edmonton	\$1,767.80 - \$1,971.40	AO3	31-10-2008	3237 9715
FNQ 20532/08	Cairns Coastal District Officer, Far North Queensland Region <b>SENIOR FACILITIES SERVICES OFFICER</b> (h)Permanent Full-time	Cairns	\$2,779.50 - \$2,973.80	AO6	31-10-2008	3237 0227
GBN 20512/08	Royal Children's Hospital Special School <b>BUSINESS SERVICES MANAGER</b> (h)Permanent Full-time	Herston	\$1,767.80 - \$1,971.40	AO3	31-10-2008	3237 0227
GBN 20513/08	Aspley State School <b>BUSINESS SERVICES MANAGER</b> (h)Permanent Full-time	Aspley	\$1,767.80 - \$1,971.40	AO3	31-10-2008	3237 0227
GBN 20525/08	Regents Park State School <b>BUSINESS SERVICES MANAGER</b> (h)Permanent Part-time	Greater Brisbane Region, Regents Park	\$836.12 - \$919.44	AO4	31-10-2008	3237 9715
MYW 20528/08	Mackay-Whitsunday Regional Office <b>SENIOR HUMAN RESOURCES CONSULTANT</b> (c)(h)Permanent Full-time	Mackay	\$2,779.50 - \$2,973.80	AO6	14-11-2008	3237 9715
SOC 20482/08	Loganlea State High School <b>SENIOR PROJECT OFFICER</b> (d)(h)Temporary Part-time	Loganlea	\$1,453.50 - \$1,579.80	AO5	24-10-2008	3237 0227
SOC 20521/08	Pimpama State School <b>BUSINESS SERVICES MANAGER</b> (h)Permanent Full-time	Pimpama	\$1,767.80 - \$1,971.40	AO3	31-10-2008	3237 0227
WBB 20526/08	Wide Bay - Burnett Regional Office <b>REGIONAL FINANCE MANAGER</b> (c)(h)Permanent Full-time	Maryborough	\$3,110.10 - \$3,334.90	AO7	31-10-2008	3237 9715
BRIT 17/08	Barrier Reef Institute of TAFE <b>DIRECTOR, COMMERCIAL AND CLIENT SERVICES</b> Permanent Full-time	Townsville	\$3,445.80 - \$3,644.50	AO8	03-11-2008	4720 4402
BRIT 18/08	Barrier Reef Institute of TAFE <b>DIRECTOR OF STUDIES - SKILLS TECH FACULTY</b> Permanent Full-time	Townsville	\$3,445.80 - \$3,644.50	AO8	03-11-2008	4720 4402
BRIT 19/08	Barrier Reef Institute of TAFE <b>EDUCATION PROGRAM MANAGER</b> Permanent Full-time	Townsville	\$3,110.10 - \$3,334.90	AO7	22-10-2008	4720 4402
BRIT 20/08	Barrier Reef Institute <b>WORKPLACE TRAINER - PLUMBING, REFRIGERATION</b> Permanent Full-time	Townsville	\$2,090.30 - \$2,298.60	AO4	03-11-2008	4720 4402
BRIT 21/08	Barrier Reef Institute <b>TEACHER - REFRIGERATION</b> Permanent Full-time	Townsville	\$2,629.80 - \$2,629.80	TCH	27-10-2008	4720 4402
BRIT 22/08	Barrier Reef Institute <b>TEACHER - ELECTRICAL INSTRUMENTATION</b> Permanent Full-time	Townsville	\$2,629.80 - \$2,629.80	TCH	27-10-2008	4720 4402



Reference Number	Vacancy	Locality	Salary \$ Min / Max	Class	Application Closing Date	Contact No
BRIT 23/08	Barrier Reef Institute of TAFE <b>COUNSELLOR</b> Temporary Part-time	Townsville	\$1,424.64 - \$1,555.74	PO3	03-11-2008	4720 4402
ET 5891/08	Regional Services and Infrastructure Wide Bay Sunshine Coast Region <b>REGIONAL PROGRAM MANAGER</b> (h)Temporary Full-time	Nambour	\$2,779.50 - \$2,973.80	A06	27-10-2008	3247 6242
ET 5892/08	Training Quality and Regulation Training Quality <b>MANAGER, REGISTRATION SERVICES</b> (h)Permanent Full-time	Brisbane	\$3,445.80 - \$3,644.50	A08	27-10-2008	3247 5340
ITP 5875/08	Information Technology and Product Services IT Management Services Contracts Management Unit <b>ADMINISTRATION OFFICER</b> (c)(h)Temporary Full-time	South Brisbane	\$1,767.80 - \$1,971.40	A03	27-10-2008	3259 4207
ITP 5880/08	Information Technology and Product Services Information Technology Services <b>BUSINESS ANALYST</b> (c)(h)Permanent Full-time	South Brisbane	\$2,422.50 - \$2,633.00	A05	27-10-2008	3247 6242
ITP 5884/08	Information Technology and Product Services Information Technology Services <b>PROJECT SUPPORT OFFICER</b> (c)(h)Temporary Part-time	South Brisbane	\$1,060.68 - \$1,182.84	A03	27-10-2008	3247 6242
ITP 5885/08	Information Technology and Product Services Information Technology Services Contracts Management Unit <b>CONTRACT ADMINISTRATOR - VENDOR MANAGEMENT</b> (c)(d)(h)Temporary Full-time	South Brisbane	\$2,422.50 - \$2,633.00	A05	27-10-2008	3247 6242
ITP 5886/08	Information Technology and Product Services Information Technology Services Web Services <b>SENIOR CONTENT PRODUCER</b> (c)(h)Temporary Full-time	South Brisbane	\$2,779.50 - \$2,973.80	A06	27-10-2008	3248 4656
ITP 5887/08	Information Technology and Product Services Information Technology Services <b>CONTENT PRODUCER</b> (c)(h)Temporary Full-time	South Brisbane	\$2,422.50 - \$2,633.00	A05	27-10-2008	3247 6242
ITP 5888/08	Information Technology and Product Services Information Technology Services IT Architecture <b>TECHNICAL ARCHITECT</b> (c)(h)Permanent Full-time	South Brisbane	\$2,779.50 - \$2,973.80	A06	27-10-2008	3259 4306



Reference Number	Vacancy	Locality	Salary \$ Min / Max	Class	Application Closing Date	Contact No
ITP 5904/08	Information Technology and Product Services Information Technology Services IT Management Services <b>TEAM LEADER (DEVELOPMENT)</b> (c)(h)Permanent Full-time	Brisbane	\$3,110.10 - \$3,334.90	A07	03-11-2008	3259 4017
SBIT 5872/08	Southbank Institute of Technology <b>RESEARCH ANALYST</b> (c)(h)Permanent Full-time	Brisbane	\$2,779.50 - \$2,973.80	AO6	27-10-2008	3247 6242
SBIT 5874/08	Southbank Institute of Technology <b>BUSINESS SUPPORT OFFICER</b> (c)(d)(h)Temporary Full-time	Brisbane	\$1,767.80 - \$1,971.40	A03	27-10-2008	3247 6242
SBIT 5893/08	Southbank Institute of Technology <b>WORKPLACE TRAINING OFFICER</b> (c)(h)Temporary Full-time	South Brisbane	\$2,090.30 - \$2,298.60	A04	03-11-2008	3247 6249
SBIT 5897/08	Southbank Institute of Technology <b>WORKPLACE TRAINING OFFICER</b> (c)(h)Temporary Full-time	Brisbane	\$2,090.30 - \$2,298.60	A04	03-11-2008	3244 5106
SBIT 5899/08	Southbank Institute of Technology <b>EDUCATIONAL DESIGNER</b> (c)(h)Temporary Full-time	South Brisbane	\$2,779.50 - \$2,973.80	A06	03-11-2008	3247 6242
SCIT 094/08	Sunshine Coast Institute of TAFE <b>PROMOTIONS OFFICER (SCHOOLS PROGRAM)</b> Temporary Part-time	Mooloolaba	\$1,767.80 - \$1,971.40	A03	03-11-2008	4120 2335
SQIT 117/08	Southern Queensland Institute of TAFE Corporate Services <b>FINANCE SUPPORT OFFICER</b> (c)Temporary Part-time	Toowoomba	\$707.12 - \$788.56	A03	27-10-2008	4615 3638
SQIT 118/08	Southern Queensland Institute of TAFE Education and Training <b>INDUSTRY ENGAGEMENT CONSULTANT</b> Temporary Full-time	Toowoomba	\$3,110.10 - \$3,334.90	A07	03-11-2008	4615 3638
SQIT 119/08	Southern Queensland Institute of TAFE Institute Directorate Marketing <b>MARKETING COORDINATOR</b> (c)Temporary Full-time	Toowoomba	\$2,090.30 - \$2,298.60	A04	03-11-2008	4615 3638
TAFE 5889/08	All SkillsTech Australia Campuses <b>CLIENT SUPPORT OFFICER</b> 2 Vacancies (h)Permanent Full-time	All SkillsTech Australia Campuses	\$1,767.80 - \$1,971.40	A03	03-11-2008	3247 6242
TAFE 5869/08	Brisbane North Institute of TAFE <b>NURSING PROGRAM MANAGER</b> (c)(h)Permanent Full-time	All Brisbane North Institute of TAFE Campuses	\$2,422.50 - \$2,633.00	AO5	27-10-2008	3247 6242
TAFE 5870/08	Brisbane North Institute of TAFE <b>BLENDED LEARNING MANAGER</b> (c)(d)(h)Temporary Full-time	All Brisbane North Institute of TAFE Campuses	\$2,779.50 - \$2,973.80	AO6	27-10-2008	3247 6242
TAFE 5901/08	Central Queensland Institute of TAFE <b>PUBLISHING COORDINATOR</b> (c)(h)Permanent Full-time	Rockhampton	\$1,519.10 - \$1,617.10	003	03-11-2008	3247 6242



Reference Number	Vacancy	Locality	Salary \$ Min / Max	Class	Application Closing Date	Contact No
TAFE 5890/08	SkillsTech Australia <b>DOCUMENT INFORMATION COORDINATOR</b> (c)(h)Permanent Full-time	All SkillsTech Australia Training Centres	\$2,090.30 - \$2,298.60	A04	27-10-2008	3247 6242
TAFE 5881/08	The Bremer Institute of TAFE <b>MANAGER FACILITIES</b> (c)(h)Permanent Full-time	All The Bremer Institute of TAFE Campuses	\$2,779.50 - \$2,973.80	A06	27-10-2008	3247 6242
WBIT 058/08	Wide Bay Institute of TAFE <b>DIRECTOR, TRAINING SOLUTIONS</b> Permanent Full-time	Maryborough	\$3,445.80 - \$3,644.50	A08	27-10-2008	4120 2335
WBIT 062/08	Wide Bay Institute of TAFE <b>CLEANER</b> Temporary Part-time	Gympie	\$689.10 - \$747.75	002	03-11-2008	4120 2335

**ELECTORAL COMMISSION OF QUEENSLAND**

ECQ 9/08	Elections Section Operations Branch Election Operations Division <b>ELECTIONS OFFICER (WAREHOUSE)</b> Permanent Full-time	Brisbane	\$2,090.30 - \$2,298.60	A04	27-10-2008	3035 8036
ECQ 8/08	Elections Section Operations Branch Election Operations Division <b>ELECTIONS OFFICER (PROJECTS)</b> Permanent Full-time	Brisbane	\$2,090.30 - \$2,298.60	A04	27-10-2008	3035 8036
ECQ 10/08	Mapping and Statistical Services Section Technology Services Branch Election Operations Division <b>SENIOR ELECTIONS OFFICER (MAPPING)</b> Permanent Full-time	Brisbane	\$2,422.50 - \$2,633.00	A05	27-10-2008	3035 8012

**DEPARTMENT OF EMERGENCY SERVICES**

ES 401/08	Business Support Services Facilities Management Branch Capital Works <b>PROJECT COORDINATOR</b> (c)(h)Permanent Full-time	Cairns	\$2,779.50 - \$2,973.80	A06	10-11-2008	3404 8052
ES 383/08	Business Support Services Facilities Management Branch Capital Works <b>PROJECT DEVELOPMENT OFFICER</b> (c)(h)Permanent Full-time	Kedron	\$2,760.40 - \$2,973.80	PO4	03-11-2008	3404 8055
ES 408/08	Business Support Services Facilities Management Branch Capital Works <b>PROPERTY &amp; LEASING OFFICER</b> (c)(h)Permanent Full-time	Kedron	\$2,090.30 - \$2,298.60	A04	03-11-2008	3404 8052
ES 379/08	Business Support Services ICT Services Information Security <b>INFORMATION SECURITY OFFICER</b> 2 Vacancies (c)(h)Permanent Full-time	Kedron	\$2,422.50 - \$2,633.00	A05	27-10-2008	3404 8055

Reference Number	Vacancy	Locality	Salary \$ Min / Max	Class	Application Closing Date	Contact No
ES 402/08	Business Support Services ICT Services <b>SYSTEMS ADMINISTRATOR - WINDOWS</b> (c)(h)Permanent Full-time	Kedron	\$2,422.50 - \$2,633.00	A05	10-11-2008	3404 8054
ES 409/08	Queensland Ambulance Service Brisbane Region <b>OPERATIONAL SUPPORT OFFICER</b> (c)(h)Permanent Full-time	Spring Hill	\$2,090.30 - \$2,298.60	A04	10-11-2008	3404 8052
ES 390/08	Queensland Ambulance Service Central Region <b>REGIONAL FINANCE OFFICER</b> (c)(h)Permanent Full-time	Rockhampton	\$2,422.50 - \$2,633.00	A05	27-10-2008	4938 6931
ES 387/08	Queensland Ambulance Service Strategic Development Australian Centre for Pre-Hospital Research <b>DIRECTOR</b> (c)(h)Permanent Full-time	Lutwyche	\$3,839.40 - \$4,001.20	SO2	27-10-2008	3404 8055
ES 388/08	Queensland Ambulance Service Strategic Development Australian Centre for Pre-Hospital Research <b>SENIOR RESEARCH OFFICER</b> (c)(h)Permanent Full-time	Lutwyche	\$2,422.50 - \$2,633.00	A05	03-11-2008	3404 8055
ES 403/08	Queensland Fire & Rescue Service Community Safety & Training Branch Directorate <b>HEALTH &amp; FITNESS OFFICER</b> (c)(h)Permanent Full-time	Kedron	\$2,374.40 - \$2,592.90	PO3	03-11-2008	3404 8054
ES 411/08	Queensland Fire & Rescue Service Far Northern Region <b>REGIONAL FINANCE OFFICER</b> (c)Permanent Full-time	Cairns	\$2,422.50 - \$2,633.00	A05	03-11-2008	4057 3310
ES 410/08	Queensland Fire & Rescue Service North Coast Region <b>STATION OFFICER</b> (c)(h)Permanent Full-time	Maryborough/ Torquay	\$2,638.00 - \$2,826.80	FP02	10-11-2008	5470 8065
ES 406/08	Queensland Fire & Rescue Service Northern Region <b>ADMINISTRATION OFFICER</b> (c)(h)Permanent Full-time	Townsville	\$1,767.80 - \$1,971.40	A03	03-11-2008	4799 7369
ES 404/08	Queensland Fire & Rescue Service Northern Region <b>REGIONAL FINANCE OFFICER</b> (c)(h)Permanent Full-time	Townsville	\$2,422.50 - \$2,633.00	A05	03-11-2008	4799 7369
ES 405/08	Queensland Fire & Rescue Service Northern Region <b>REGIONAL INFORMATION &amp; COMMUNICATION TECHNOLOGY OFFICER</b> (c)(h)Permanent Full-time	Townsville	\$2,422.50 - \$2,633.00	A05	03-11-2008	4799 7369



Reference Number	Vacancy	Locality	Salary \$ Min / Max	Class	Application Closing Date	Contact No
ES 385/08	Queensland Fire & Rescue Service Rural Operations Office of the Assistant Commissioner <b>CURRICULUM &amp; LEARNING OFFICER</b> (c)(h)Permanent Full-time	Whyte Island	\$2,779.50 - \$2,973.80	A06	03-11-2008	3404 8055
ES 386/08	Queensland Fire & Rescue Service Rural Operations Office of the Assistant Commissioner <b>LEARNING SUPPORT OFFICER (E-LEARNING)</b> (c)(h)Permanent Full-time	Whyte Island	\$2,422.50 - \$2,633.00	A05	03-11-2008	3404 8055
ES 389/08	Strategic Policy & Executive Service Office of the Executive Director <b>EXECUTIVE COORDINATOR</b> (c)(h)Permanent Full-time	Kedron	\$2,090.30 - \$2,298.60	A04	27-10-2008	3404 8055
ES 391/08	Strategic Policy & Executive Services Ministerial & Executive Services Unit <b>ADMINISTRATION OFFICER</b> 2 Vacancies (c)(h)Permanent Full-time	Kedron	\$1,767.80 - \$1,971.40	A03	27-10-2008	3404 8055
ES 407/08	Strategic Policy & Executive Services Media & Corporate Communications <b>MEDIA OFFICER</b> (c)(h)Permanent Full-time	Kedron	\$2,090.30 - \$2,298.60	A04	03-11-2008	3404 8054

**DEPARTMENT OF EMPLOYMENT AND INDUSTRIAL RELATIONS**

IR 7483/08	Executive and Strategic Services Corporate Business Services Central Office <b>MANAGER - BUDGETING AND RESOURCE MANAGEMENT</b> (h)Permanent Full-time	Brisbane	\$3,445.80 - \$3,644.50	A08	03-11-2008	3238 3998
IR 7482/08	Executive and Strategic Services Corporate Business Services Corporate Projects <b>SENIOR BUSINESS ANALYST</b> (h)Permanent Full-time	Brisbane	\$2,779.50 - \$2,973.80	A06	03-11-2008	3238 3998
IR 7488/08	Workplace Health and Safety Queensland Service Delivery Directorate Brisbane North <b>ADMINISTRATION OFFICER</b> 2 Vacancies (h)Permanent Full-time	Nambour	\$1,767.80 - \$1,971.40	A03	03-11-2008	3238 3998
IR 7418/08	Workplace Health and Safety Queensland Office of the Executive Director <b>ADMINISTRATION OFFICER - CORRESPONDENCE</b> (d)(h)Temporary Full-time	Brisbane	\$1,767.80 - \$1,971.40	A03	27-10-2008	3238 3998





Reference Number	Vacancy	Locality	Salary \$ Min / Max	Class	Application Closing Date	Contact No
IR 7441/08	Workplace Health and Safety Queensland Service Delivery Directorate Regions <b>OFFICE MANAGER</b> (h)Permanent Full-time	Lutwyche	\$2,422.50 - \$2,633.00	A05	03-11-2008	3238 3998
IR 7445/08	Workplace Health and Safety Queensland Service Delivery Directorate Regions <b>REGIONAL FREEDOM OF INFORMATION OFFICER</b> (h)Permanent Full-time	Lutwyche	\$1,767.80 - \$1,971.40	A03	03-11-2008	3238 3998

**ENVIRONMENTAL PROTECTION AGENCY**

EN 7393/08	Corporate Sustainability <b>TRAINING AND SAFETY OFFICER</b> (c)(h)Permanent Full-time	Cairns	\$2,090.30 - \$2,298.60	A04	24-10-2008	4057 3310
EN 7394/08	Corporate Sustainability <b>WORKFORCE MANAGEMENT OFFICER</b> (c)(h)Permanent Full-time	Cairns	\$2,090.30 - \$2,298.60	A04	24-10-2008	4057 3310
EN 7406/08	Environmental Sciences Air Sciences <b>ADMINISTRATION OFFICER</b> (c)(h)Permanent Full-time	Indooroopilly	\$1,767.80 - \$1,971.40	A03	24-10-2008	3238 3998
EN 7461/08	Environmental Services Regional Services Far Northern Region <b>PRINCIPAL CONSERVATION OFFICER</b> (c)(h)Permanent Full-time	Cairns	\$2,760.40 - \$2,973.80	PO4	31-10-2008	4057 3310
EN 7396/08	Strategy and Policy Cultural Heritage Strategy and Planning <b>HERITAGE OFFICER</b> (c)(d)(h)Temporary Full-time	Cairns	\$1,765.90 - \$2,260.20	PO2	24-10-2008	4057 3310
EN 7452/08	Strategy and Policy Natural Resources Biodiversity Resource Assessment <b>BIODIVERSITY PLANNING OFFICER</b> (c)(d)(h)Temporary Full-time	Brisbane	\$2,760.40 - \$2,973.80	PO4	31-10-2008	3238 3998
EN 7451/08	Strategy and Policy Natural Resources Biodiversity Resource Assessment <b>SENIOR GIS ANALYST</b> (c)(d)(h)Temporary Full-time	Brisbane	\$2,374.40 - \$2,592.90	PO3	31-10-2008	3238 3998
EN 7480/08	Sustainable Communities Sustainable Industries <b>INDUSTRY LIAISON OFFICER</b> 3 Vacancies (c)(h)Permanent Full-time	Brisbane	\$2,422.50 - \$2,633.00	A05	31-10-2008	3238 3998
EN 7479/08	Sustainable Communities Sustainable Industries <b>PRINCIPAL PROJECT OFFICER</b> (c)(h)Permanent Full-time	Brisbane	\$2,779.50 - \$2,973.80	A06	31-10-2008	3238 3998

Reference Number	Vacancy	Locality	Salary \$ Min / Max	Class	Application Closing Date	Contact No
EN 7478/08	Sustainable Communities Sustainable Industries <b>PRINCIPAL PROJECT OFFICER</b> (c)(d)(h)Temporary Full-time	Brisbane	\$2,779.50 - \$2,973.80	A06	31-10-2008	3238 3998

**DEPARTMENT OF HOUSING**

HO 7401/08	Client Services Regional Services Central and South Regional Operations <b>PROJECT SUPPORT OFFICER</b> (c)(d)Temporary Part-time	Greater Brisbane	\$1,414.24 - \$1,577.12	A03	27-10-2008	3224 5048
HO 7432/08	Community and Public Housing Assistant General Managers Unit Business Management and Support <b>PROJECT OFFICER</b> (c)(h)Permanent Full-time	Brisbane	\$2,422.50 - \$2,633.00	A05	03-11-2008	3224 5048
HO 7458/08	Organisation Services and Strategy Human Resource Management <b>HR PROJECT OFFICER</b> (c)(d)(h)Temporary Full-time	Brisbane	\$2,090.30 - \$2,298.60	A04	03-11-2008	3224 5048
HO 7423/08	Organisation Services and Strategy Information Management Administration Operations <b>SENIOR BUSINESS SERVICES OFFICER - FACILITIES</b> (c)(h)Permanent Full-time	Brisbane	\$2,422.50 - \$2,633.00	A05	03-11-2008	3224 5048
HO 7457/08	Private Housing Support Assistant Directors Unit Policy and Product Development <b>MANAGER</b> (c)(h)Permanent Full-time	Brisbane	\$3,445.80 - \$3,644.50	A08	03-11-2008	3224 5048
HO 7477/08	Property Portfolio Management Planning and Development Portfolio Planning <b>PORTFOLIO ANALYST</b> Temporary Full-time	Brisbane	\$2,422.50 - \$2,633.00	A05	03-11-2008	3224 5048

**DEPARTMENT OF INFRASTRUCTURE AND PLANNING**

DIP 7460/08	Infrastructure Delivery SEQ Water Grid <b>PROJECT OFFICER (CORRESPONDENCE)</b> (c)(h)Permanent Full-time	Brisbane	\$2,090.30 - \$2,298.60	A04	03-11-2008	3224 5048
DIP 7419/08	Planning Specialist and Infrastructure Planning Priority Infrastructure Planning <b>MANAGER</b> 2 Vacancies (d)(h)Temporary Full-time	Brisbane	\$3,445.80 - \$3,644.50	A08	27-10-2008	3224 5048
DIP 7422/08	Planning Specialist and Infrastructure Planning Priority Infrastructure Planning <b>PRINCIPAL PLANNER</b> (d)(h)Temporary Full-time	Brisbane	\$3,110.10 - \$3,334.90	A07	27-10-2008	3224 5048

Reference Number	Vacancy	Locality	Salary \$ Min / Max	Class	Application Closing Date	Contact No
<b>DEPARTMENT OF JUSTICE AND ATTORNEY-GENERAL</b>						
J 408/08	Business Support Financial Services <b>FINANCE OFFICER (2 POSITIONS)</b> 2 Vacancies Permanent Full-time	Brisbane	\$2,090.30 - \$2,298.60	A04	20-10-2008	3239 6117
J 409/08	Business Support Information Technology Services Infrastructure Management <b>SYSTEMS ADMINISTRATOR (2 POSITIONS)</b> 2 Vacancies (c)Permanent Full-time	Brisbane	\$2,422.50 - \$2,633.00	A05	20-10-2008	3239 6117
J 410/08	Crown Law Commercial & Infrastructure Branch <b>PRINCIPAL LAWYER</b> (c)Permanent Full-time	Brisbane	\$3,445.80 - \$3,644.50	PO6	20-10-2008	3239 6117
J 421/08	Crown Law Government Insurance Branch Workcover <b>PRINCIPAL LAWYER</b> (c)Permanent Full-time	Brisbane	\$3,445.80 - \$3,644.50	PO6	Ongoing	3239 6117
J 403/08	Justice Administration Dispute Resolution Branch <b>PRACTICE MANAGER</b> Permanent Full-time	Brisbane	\$3,110.10 - \$3,334.90	A07	20-10-2008	3239 6117
J 418/08	Justice Administration Magistrates Courts Branch <b>COURT SERVICES OFFICER</b> Permanent Full-time	Cairns	\$1,767.80 - \$1,971.40	A03	03-11-2008	3239 6117
J 404/08	Justice Administration Magistrates Courts Branch <b>COURT SERVICES OFFICER (3 POSITIONS)</b> 3 Vacancies Permanent Full-time	Townsville	\$1,767.80 - \$1,971.40	A03	20-10-2008	3239 6117
J 417/08	Justice Administration Magistrates Courts Branch <b>GOVERNMENT AGENCY MANAGER (1 x SARINA 1 x ST GEORGE)</b> 2 Vacancies Permanent Full-time	Sarina & St George	\$2,422.50 - \$2,633.00	A05	03-11-2008	3239 6117
J 416/08	Justice Administration State Penalties Enforcement Registry (SPER) <b>TRAINING OFFICER</b> Permanent Full-time	Brisbane	\$1,767.80 - \$1,971.40	A03	27-10-2008	3239 6117
J 414/08	Office of the Director of Public Prosecutions Brisbane Chambers <b>CROWN PROSECUTOR (2 POSITIONS)</b> 2 Vacancies Permanent Full-time	Brisbane	\$3,110.10 - \$3,334.90	PO5	27-10-2008	3239 6117
J 415/08	Office of the Director of Public Prosecutions Brisbane Chambers <b>SENIOR CROWN PROSECUTOR (3 POSITIONS)</b> 3 Vacancies Permanent Full-time	Brisbane	\$3,445.80 - \$3,644.50	PO6	27-10-2008	3239 6117



Reference Number	Vacancy	Locality	Salary \$ Min / Max	Class	Application Closing Date	Contact No
J 400/08	Office of the Director of Public Prosecutions Corporate Services Group Document & Records Services Unit <b>MANAGER (DOCUMENT &amp; RECORDS SERVICES)</b> Permanent Full-time	Brisbane	\$2,779.50 - \$2,973.80	A06	20-10-2008	3239 6117
J 399/08	Office of the Director of Public Prosecutions Corporate Services Group Documents & Records Services Unit <b>DOCUMENTS &amp; RECORDS SUPERVISOR (DEPOSITIONS / EXHIBITS) (2 POSITIONS)</b> 2 Vacancies Permanent Full-time	Brisbane	\$2,090.30 - \$2,298.60	A04	20-10-2008	3239 6117
J 412/08	Office of the Director of Public Prosecutions Corporate Services Group Human Resources Unit <b>DIRECTOR (HUMAN RESOURCES)</b> Permanent Full-time	Brisbane	\$4,195.40 - \$4,389.70	S01	03-11-2008	3239 6117
J 407/08	Office of the Director of Public Prosecutions Rockhampton Chambers <b>VICTIM LIAISON OFFICER</b> Permanent Full-time	Rockhampton	\$1,767.80 - \$1,971.40	A03	27-10-2008	3239 6117
J 398/08	Office of the Director of Public Prosecutions <b>RECORDS OFFICER (DEPOSITIONS/ EXHIBITS/TRANSCRIPTION SERVICES) (4 POSITIONS)</b> 4 Vacancies Permanent Full-time	Brisbane	\$1,767.80 - \$1,971.40	A03	20-10-2008	3239 6117
J 413/08	Research & Executive Services Division Corporate Communication Unit Marketing Communication <b>MEDIA OFFICER</b> Permanent Full-time	Brisbane	\$2,090.30 - \$2,298.60	A04	27-10-2008	3239 6117
J 405/08	Research & Executive Services Division Corporate Governance Branch <b>SENIOR POLICY OFFICER (MULTICULTURALISM)</b> Permanent Part-time	Brisbane	\$2,779.50 - \$2,973.80	A06	20-10-2008	3239 6117

**DEPARTMENT OF LOCAL GOVERNMENT, SPORT AND RECREATION**

LGSR 7340/08	Office of the Deputy Director-General (Strategy and Policy) Service Delivery Division Northern Region <b>ADMINISTRATION OFFICER</b> Permanent Full-time	Townsville	\$2,090.30 - \$2,298.60	A04	27-10-2008	3238 3998
-----------------	---	------------	-------------------------	-----	------------	-----------



Reference Number	Vacancy	Locality	Salary \$ Min / Max	Class	Application Closing Date	Contact No
LGSR 7471/08	Office of the Deputy Director-General (Strategy and Policy) Service Delivery Division Northern Regional Office <b>ADVISOR</b> (c)(d)Temporary Full-time	Townsville	\$2,422.50 - \$2,633.00	A05	03-11-2008	3238 3998
LGSR 7377/08	Sport and Recreation Office of the Executive Director <b>SENIOR EXECUTIVE OFFICER</b> Permanent Full-time	Brisbane	\$2,779.50 - \$2,973.80	A06	27-10-2008	3238 3998

**DEPARTMENT OF MAIN ROADS**

MR 8448/08	Business Solutions & Information - CIO Information and Systems Operations Information Services <b>INTRANET PUBLISHER</b> (c)Permanent Full-time	Brisbane	\$2,052.30 - \$2,254.20	A04	27-10-2008	3006 7682
MR 8298/08	Business Solutions & Information - CIO Information and Systems Operations Information Services <b>SYSTEMS LIBRARIAN</b> (c)Permanent Full-time	Brisbane	\$2,328.20 - \$2,540.10	P03	20-10-2008	3006 7682
MR 8557/08	Business Solutions & Information - CIO Information and Systems Operations Information Services <b>VISUAL RESOURCE OFFICER</b> (c)Permanent Full-time	Brisbane	\$2,052.30 - \$2,254.20	A04	03-11-2008	3006 7682
MR 8541/08	Business Solutions & Information - CIO Information and Systems Operations User Services <b>SENIOR INFORMATION TECHNOLOGY OFFICER</b> (c)Temporary Full-time	Townsville	\$2,374.80 - \$2,578.70	A05	03-11-2008	3006 7682
MR 8488/08	Business Solutions & Information - CIO Solutions and Investments Solution Delivery <b>PRINCIPAL PROJECT MANAGER (SOLUTIONS DELIVERY)</b> (c)Permanent Full-time	Brisbane	\$3,368.30 - \$3,560.80	A08	27-10-2008	3006 7682
MR 2775/07	Capability Strategy & Finance Group Corporate Capability Division Attraction & Retention Branch <b>ADVISOR (HUMAN RESOURCES)</b> 2 Vacancies (c)Temporary Full-time	Brisbane	\$2,374.80 - \$2,578.70	A05	Ongoing	3006 7682
MR 2898/07	Capability Strategy & Finance Group Corporate Capability Division Attraction & Retention Branch <b>ASSISTANT ADVISOR (ATTRACTION &amp; RETENTION)</b> 2 Vacancies Permanent Full-time	Brisbane	\$1,739.20 - \$1,937.30	A03	Ongoing	3006 7682



Reference Number	Vacancy	Locality	Salary \$ Min / Max	Class	Application Closing Date	Contact No
MR 2785/07	Capability Strategy & Finance Group Corporate Capability Division Attraction & Retention Branch <b>SENIOR ADVISOR (HUMAN RESOURCES)</b> (c)Temporary Full-time	Brisbane	\$2,721.40 - \$2,909.90	A06	Ongoing	3006 7682
MR 854/07	Capability, Strategy & Finance Finance & Facilities Property Services Branch <b>PRINCIPAL PROPERTY OFFICER</b> (c)Permanent Full-time	Brisbane	\$2,925.30 - \$3,135.10	PO5	Ongoing	3006 7682
MR 853/07	Capability, Strategy & Finance Finance & Facilities Property Services Branch <b>PROPERTY OFFICER</b> (c)Permanent Full-time	Brisbane	\$2,238.60 - \$2,442.40	PO3	Ongoing	3006 7682
MR 852/07	Capability, Strategy & Finance Finance & Facilities Property Services Branch <b>SENIOR PROPERTY OFFICER</b> (c)Permanent Full-time	Brisbane	\$2,598.80 - \$2,797.90	PO4	Ongoing	3006 7682
MR 8446/08	Capability, Strategy & Finance Group Corporate Capability Division People Performance Safety <b>PRINCIPAL ADVISOR (WHS)</b> (c)Permanent Full-time	Brisbane	\$3,042.40 - \$3,260.60	A07	27-10-2008	3006 7682
MR 8544/08	Capability, Strategy & Finance Group Finance & Facilities Division Facilities Services <b>ADMINISTRATION COORDINATOR</b> (c)Permanent Full-time	Brisbane	\$1,739.20 - \$1,937.30	A03	03-11-2008	3006 7682
MR 8543/08	Capability, Strategy & Finance Group Finance & Facilities Division Facilities Services <b>MANAGER (FACILITIES MAINTENANCE)</b> (c)Permanent Full-time	Brisbane	\$3,042.40 - \$3,260.60	A07	03-11-2008	3006 7682
MR 8470/08	Capability, Strategy & Finance Group Finance & Facilities Division Facilities Services <b>MANAGER (FACILITIES SUPPORT)</b> (c)Permanent Full-time	Brisbane	\$2,721.40 - \$2,909.90	A06	27-10-2008	3006 7682
MR 8305/08	Capability, Strategy & Finance Group Finance & Facilities Division Financial Management Branch <b>SENIOR FINANCE OFFICER (FINANCIAL PERFORMANCE &amp; ADVICE)</b> 3 Vacancies (c)Permanent Full-time	Brisbane	\$2,721.40 - \$2,909.90	A06	20-10-2008	3006 7682
MR 8311/08	Capability, Strategy & Finance Group Finance & Facilities Division Financial Management Branch <b>SENIOR FINANCE OFFICER (FINANCIAL PLANNING &amp; REPORTING - TREASURY)</b> (c)Permanent Full-time	Brisbane	\$2,721.40 - \$2,909.90	A06	20-10-2008	3006 7682



Reference Number	Vacancy	Locality	Salary \$ Min / Max	Class	Application Closing Date	Contact No
MR 8309/08	Capability, Strategy & Finance Group Finance & Facilities Division Commercial Business Support <b>MANAGER (PROCUREMENT &amp; BUSINESS ADVICE)</b> (c)Permanent Full-time	Brisbane	\$3,368.30 - \$3,560.80	A08	20-10-2008	3006 7682
MR 8553/08	Corporate Office Corporate Governance & Strategic Risk Management Strategic Risk Management <b>SENIOR ADVISOR (RISK)</b> 3 Vacancies (c)Permanent Full-time	Brisbane	\$2,721.40 - \$2,909.90	AO6	10-11-2008	3006 7682
MR 8382/08	Corporate Office Corporate Office Support Executive Business Services <b>BUSINESS SUPPORT OFFICER</b> (c)Permanent Full-time	Brisbane	\$2,052.30 - \$2,254.20	AO4	20-10-2008	3006 7682
MR 8471/08	Corporate Office Corporate Office Support Executive Business Services <b>MANAGER (EXECUTIVE BUSINESS SERVICES)</b> (c)Permanent Full-time	Brisbane	\$2,721.40 - \$2,909.90	AO6	27-10-2008	3006 7682
MR 8469/08	Corporate Office Corporate Office Support Office of the Executive Director <b>SENIOR PROJECT OFFICER</b> (c)Permanent Full-time	Brisbane	\$2,374.80 - \$2,578.70	AO5	27-10-2008	3006 7682
MR 8328/08	Corporate Office Executive and Cabinet Services Government Business Unit <b>GOVERNMENT BUSINESS OFFICER</b> (c)Permanent Full-time	Brisbane	\$2,052.30 - \$2,254.20	AO4	20-10-2008	3006 7682
MR 8550/08	Corporate Office Internal Audit Ethical & Governance Services <b>MANAGER (ETHICAL &amp; GOVERNANCE SERVICES)</b> (c)Permanent Full-time	Brisbane	\$3,368.30 - \$3,560.80	A08	03-11-2008	3006 7682
MR 308/07	Engineering & Surveying <b>CIVIL ENGINEER</b> (c)Permanent Full-time	Location Varies	\$2,598.80 - \$2,797.90	PO4	01-02-2009	3006 7682
MR 305/07	Engineering & Surveying <b>DESIGNER (CIVIL)</b> (c)Permanent Full-time	Location Varies	\$2,238.60 - \$2,381.10	TO4	Ongoing	3006 7682
MR 304/07	Engineering & Surveying <b>PRINCIPAL CIVIL ENGINEER</b> (c)Permanent Full-time	Location Varies	\$3,238.70 - \$3,423.80	PO6	Ongoing	3006 7682
MR 302/07	Engineering & Surveying <b>PRINCIPAL DESIGNER (CIVIL)</b> (c)Permanent Full-time	Location Varies	\$2,785.50 - \$2,925.30	TO6	Ongoing	3006 7682



Reference Number	Vacancy	Locality	Salary \$ Min / Max	Class	Application Closing Date	Contact No
MR 984/07	Engineering & Surveying <b>PRINCIPAL ENGINEER (ELECTRICAL)</b> Multiple Vacancies (c)Permanent Full-time	Location Varies	\$2,925.30 - \$3,135.70	PO5	Ongoing	3006 7682
MR 300/07	Engineering & Surveying <b>SENIOR CIVIL ENGINEER</b> (c)Permanent Full-time	Location Varies	\$2,925.30 - \$3,135.10	PO5	Ongoing	3006 7682
MR 297/07	Engineering & Surveying <b>SENIOR DESIGNER (CIVIL)</b> (c)Permanent Full-time	Location Varies	\$2,479.50 - \$2,698.50	TO5	Ongoing	3006 7682
MR 8542/08	Engineering & Technology Design, Environment & Stewardship Road Planning and Design <b>PROJECT OFFICER (TECHNICAL PROJECT SUPPORT)</b> (c)Permanent Full-time	Brisbane	\$2,052.30 - \$2,254.20	A04	03-11-2008	3006 7682
MR 8445/08	Engineering & Technology Road & Delivery Performance Contracts & Standards <b>SENIOR ADMINISTRATION OFFICER (CONTRACTS)</b> 2 Vacancies (c)Permanent Full-time	Brisbane	\$2,052.30 - \$2,254.20	A04	03-11-2008	3006 7682
MR 8590/08	Engineering & Technology Road & Delivery Performance Pavements & Materials <b>TECHNICAL SUPPORT OFFICER (PAVEMENTS &amp; MATERIALS)</b> (c)Permanent Part-time	Brisbane	\$410.50 - \$450.80	A04	03-11-2008	3006 7682
MR 8476/08	Engineering & Technology Structures Bridge Design Management <b>SENIOR STRUCTURAL DRAFTER</b> 2 Vacancies (c)Permanent Full-time	Brisbane	\$2,052.30 - \$2,217.30	TO3	27-10-2008	3006 7682
MR 309/07	Engineering & Technology <b>CIVIL ENGINEER</b> (c)Permanent Full-time	Location Varies	\$2,238.60 - \$2,442.40	PO3	Ongoing	3006 7682
MR 306/07	Engineering & Technology <b>DESIGNER (CIVIL)</b> (c)Permanent Full-time	Location Varies	\$1,973.30 - \$2,132.00	TO3	Ongoing	3006 7682
MR 1481/07	Office of the Deputy Director-General Metropolitan District Transport Planning (Metro) <b>ENVIRONMENTAL OFFICER</b> Multiple Vacancies (c)Permanent Full-time	Brisbane	\$2,238.60 - \$2,442.40	PO3	Ongoing	3006 7682
MR 1310/07	Office of the Deputy Director-General Peninsula District Infrastructure Delivery (Peninsula) <b>PROJECT INSPECTOR/SUPERVISOR (MAINTENANCE)</b> (c)Permanent Full-time	Cairns	\$1,865.70 - \$1,865.70	Var	Ongoing	3006 7682



Reference Number	Vacancy	Locality	Salary \$ Min / Max	Class	Application Closing Date	Contact No
MR 8490/08	Office of the General Manager (RoadTek) Network Services Linemarking <b>SYSTEMS COORDINATOR</b> (c)Permanent Full-time	Caloundra/ Rockhampton/ Brisbane	\$2,052.30 - \$2,254.20	A04	27-10-2008	3006 7682
MR 7043/08	Office of the General Manager (RoadTek) Network Services RoadTek Traffic Services <b>PROJECT MANAGER (TRAFFIC SERVICES)</b> Multiple Vacancies (c)Permanent Full-time	Various	\$2,721.40 - \$2,909.90	A06	Ongoing	3006 7682
MR 8374/08	Office of the General Manager (RoadTek) RoadTek Asset Services (North) Asset Services Northwestern <b>WORKS MANAGER</b> (c)Permanent Full-time	Cloncurry	\$3,839.40 - \$4,001.20	S02	27-10-2008	3006 7682
MR 8599/08	Office of the General Manager (RoadTek) RoadTek Asset Services South Asset Services Downs South West <b>PROJECT MANAGER</b> (c)Permanent Full-time	Warwick	\$2,374.80 - \$2,578.70	A05	03-11-2008	3006 7682
MR 3647/07	Office of the General Manager (RoadTek) RoadTek Asset Services South Various <b>SUPERVISOR</b> Multiple Vacancies (c)Permanent Full-time	Various	\$1,734.00 - \$2,006.80	Var	Ongoing	3006 7682
MR 8321/08	Office of the General Manager (RoadTek) RoadTek Plant Hire Services PHS Customer Relations <b>PLANT CONSULTANT</b> (c)Permanent Full-time	Cloncurry	\$2,374.80 - \$2,578.70	A05	27-10-2008	3006 7682
MR 8447/08	Office of the General Manager (RoadTek) RoadTek Plant Hire Services PHS Customer Relations <b>RESOURCE COORDINATOR</b> (c)Permanent Full-time	Toowoomba	\$2,721.40 - \$2,909.90	A06	03-11-2008	3006 7682
MR 8364/08	Office of the General Manager (RoadTek) RoadTek Plant Hire Services PHS Service Operations <b>SERVICE COORDINATOR</b> (c)Permanent Full-time	Roma	\$2,361.60 - \$2,476.40	007	27-10-2008	3006 7682
MR 6802/08	Office of the General Manager (RoadTek) RoadTek Plant Hire Services PHS Service Operations <b>SERVICE COORDINATOR</b> (a)Permanent Full-time	Rockhampton	\$2,361.60 - \$2,476.40	007	23-10-2008	3006 7682
MR 8602/08	Office of the General Manager (RoadTek) RoadTek Plant Hire Services PHS Service Operations <b>SERVICE COORDINATOR</b> (c)Permanent Full-time	Rockhampton	\$2,361.60 - \$2,476.40	007	03-11-2008	3006 7682



Reference Number	Vacancy	Locality	Salary \$ Min / Max	Class	Application Closing Date	Contact No
MR 310/07	Project Management <b>SENIOR PROJECT MANAGER</b> (c)Permanent Full-time	Location Varies	\$2,925.30 - \$3,135.10	A07	Ongoing	3006 7682
MR 850/07	Property Service Branch Finance & Facilities Capability, Strategy & Finance <b>AREA MANAGER</b> (c)Permanent Full-time	Brisbane	\$3,238.70 - \$3,423.80	P06	Ongoing	3006 7682
MR 8316/08	Road Business Group Regional Operations Darling Downs Region <b>SENIOR PROGRAM SUPPORT OFFICER</b> (c)Permanent Full-time	Toowoomba	\$2,374.80 - \$2,578.70	A05	20-10-2008	3006 7682
MR 8356/08	Roads Business Group Corridor Management & Operations Group Network Operations & Road Safety <b>PRINCIPAL ENGINEER (CONGESTION MANAGEMENT)</b> (c)Permanent Full-time	Brisbane	\$3,042.40 - \$3,260.60	P05	20-10-2008	3006 7682
MR 8373/08	Roads Business Group Corridor Management & Operations Group Network Operations & Road Safety <b>PRINCIPAL ENGINEER (ITS)</b> (c)Permanent Full-time	Brisbane	\$3,368.30 - \$3,560.80	P06	20-10-2008	3006 7682
MR 8378/08	Roads Business Group Corridor Management & Operations Group Network Operations & Road Safety <b>SENIOR ENGINEER (TRAFFIC MANAGEMENT)</b> 2 Vacancies (c)Permanent Full-time	Brisbane	\$2,702.80 - \$2,909.90	P04	20-10-2008	3006 7682
MR 8444/08	Roads Business Group Corridor Management Division Corridor Management & Operations Group <b>SENIOR ADVISOR</b> (c)Permanent Full-time	Brisbane	\$2,721.40 - \$2,909.90	A06	27-10-2008	3006 7682
MR 8474/08	Roads Business Group Major Projects Office Group Program Performance & Governance Branch <b>PROGRAM DIRECTOR (PERFORMANCE &amp; GOVERNANCE)</b> (c)Permanent Full-time	Brisbane	\$3,839.40 - \$4,001.20	S02	27-10-2008	3006 7682
MR 8302/08	Roads Business Group Program Development & Delivery Office of the General Manager PD & D <b>SENIOR ADVISOR (BUSINESS SYSTEMS)</b> (c)Permanent Full-time	Brisbane	\$2,721.40 - \$2,909.90	A06	20-10-2008	3006 7682



Reference Number	Vacancy	Locality	Salary \$ Min / Max	Class	Application Closing Date	Contact No
MR 8589/08	Roads Business Group Program Development & Delivery Program Development & Performance Division <b>PROJECT OFFICER (OTHER STATE-CONTROLLED ROADS)</b> (c)Permanent Full-time	Brisbane	\$2,374.80 - \$2,578.80	A05	10-11-2008	3006 7682
MR 8303/08	Roads Business Group Program Development & Delivery Program Management Office <b>PROGRAM SUPPORT OFFICER</b> (c)Permanent Part-time	Rockhampton	\$1,231.40 - \$1,352.50	A04	20-10-2008	3006 7682
MR 8560/08	Roads Business Group Program Development & Delivery Program Procurement Division <b>SENIOR RESEARCH OFFICER (INDEX DEVELOPMENT AND REPORTING)</b> (c)Permanent Full-time	Brisbane	\$2,374.80 - \$2,578.70	A05	03-11-2008	3006 7682
MR 8588/08	Roads Business Group Program Development & Delivery Program Procurement Division <b>SENIOR RESEARCH OFFICER (STATISTICAL ANALYSIS)</b> (c)Permanent Full-time	Brisbane	\$2,374.80 - \$2,578.70	A05	03-11-2008	3006 7682
MR 8472/08	Roads Business Group Regional Operations Darling Downs Region <b>SENIOR ENGINEER (TRAFFIC)</b> (c)Permanent Full-time	Toowoomba	\$2,702.80 - \$2,909.90	PO4	27-10-2008	3006 7682
MR 8603/08	Roads Business Group Regional Operations Far North Region <b>MANAGER (NETWORK PLANNING &amp; PERFORMANCE)</b> (c)Permanent Full-time	Cairns	\$3,368.30 - \$3,560.80	PO6	03-11-2008	3006 7682
MR 8600/08	Roads Business Group Regional Operations Fitzroy Region <b>GIS OFFICER</b> (c)Permanent Full-time	Rockhampton	\$2,328.20 - \$2,540.10	PO3	03-11-2008	3006 7682
MR 8403/08	Roads Business Group Regional Operations Mackay/Whitsunday Region <b>PROGRAM SUPPORT OFFICER</b> 2 Vacancies (c)Permanent Full-time	Mackay	\$1,739.20 - \$1,937.30	A03	27-10-2008	3006 7682
MR 8441/08	Roads Business Group Regional Operations Metropolitan Region <b>MENTOR &amp; PROGRAM SUPPORT OFFICER</b> (c)Temporary Full-time	Brisbane	\$2,052.30 - \$2,254.20	A04	03-11-2008	3006 7682



Reference Number	Vacancy	Locality	Salary \$ Min / Max	Class	Application Closing Date	Contact No
MR 8381/08	Roads Business Group Regional Operations Metropolitan Region <b>PROGRAM SUPPORT COORDINATOR</b> (c)Permanent Full-time	Brisbane	\$2,052.30 - \$2,254.20	A04	20-10-2008	3006 7682
MR 8593/08	Roads Business Group Regional Operations Metropolitan Region <b>PROGRAM SUPPORT OFFICER</b> (c)Permanent Full-time	Brisbane	\$1,739.20 - \$1,937.30	A03	03-11-2008	3006 7682
MR 8329/08	Roads Business Group Regional Operations Metropolitan Region <b>PROJECT OFFICER (PROJECT SUPPORT)</b> (c)Permanent Full-time	Brisbane	\$2,052.30 - \$2,254.20	A04	27-10-2008	3006 7682
MR 8304/08	Roads Business Group Regional Operations Metropolitan Region <b>SENIOR ADVISOR (ROAD RESERVE MANAGEMENT)</b> (c)Permanent Full-time	Brisbane	\$2,721.40 - \$2,909.90	A06	20-10-2008	3006 7682
MR 8475/08	Roads Business Group Regional Operations Metropolitan Region <b>SENIOR TRAFFIC OFFICER (TRAFFIC MANAGEMENT SYSTEMS)</b> (c)Permanent Full-time	Brisbane	\$2,141.90 - \$2,254.20	006	27-10-2008	3006 7682
MR 8443/08	Roads Business Group Regional Operations North Coast Region <b>PROGRAM ADMINISTRATION OFFICER</b> (c)Permanent Full-time	Gympie	\$1,050.60 - \$1,630.20	A01/A02	27-10-2008	3006 7682
MR 8300/08	Roads Business Group Regional Operations Northern Region <b>PROJECT SUPPORT OFFICER</b> (c)Permanent Full-time	Townsville	\$1,739.20 - \$1,937.30	A03	20-10-2008	3006 7682
MR 8320/08	Roads Business Group Regional Operations Northern Region <b>PUBLIC CONSULTATION OFFICER</b> (c)Permanent Full-time	Townsville	\$2,052.30 - \$2,254.20	A04	20-10-2008	3006 7682
MR 8362/08	Roads Business Group Regional Operations Northern Region <b>TEMPORARY SENIOR ENVIRONMENTAL OFFICER</b> (c)Temporary Full-time	Townsville	\$2,702.80 - \$2,909.90	PO4	20-10-2008	3006 7682



Reference Number	Vacancy	Locality	Salary \$ Min / Max	Class	Application Closing Date	Contact No
MR 8330/08	Roads Business Group Regional Operations South Coast Region <b>PROGRAM SUPPORT OFFICER (INFORMATION SYSTEMS)</b> (c)Permanent Full-time	Nerang	\$1,739.20 - \$1,937.30	A03	20-10-2008	3006 7682
MR 8322/08	Roads Business Group Regional Operations South Coast Region <b>SENIOR CRASH INVESTIGATOR</b> (c)Permanent Full-time	Nerang	\$2,374.80 - \$2,578.70	A05	20-10-2008	3006 7682
MR 8375/08	Roads Business Group Regional Operations South Coast Region <b>SENIOR MATERIALS TECHNICIAN</b> (c)Permanent Full-time	Nerang	\$2,578.70 - \$2,806.50	T05	20-10-2008	3006 7682
MR 8376/08	Roads Business Group Regional Operations South West Region <b>PRINCIPAL ENGINEER (CIVIL)</b> (c)Temporary Full-time	Roma	\$3,042.40 - \$3,260.60	PO5	20-10-2008	3006 7682
MR 8358/08	Roads Business Group State Wide Planning Group Road System Planning & Performance <b>PRINCIPAL ADVISOR (ASSET PERFORMANCE SOUTH)</b> (c)Permanent Full-time	Brisbane	\$3,368.30 - \$3,560.80	PO6	27-10-2008	3006 7682
MR 8360/08	Roads Business Group State Wide Planning Group Road System Planning & Performance <b>PRINCIPAL PROJECT MANAGER (MODERATION &amp; PERFORMANCE REPORTING)</b> (c)Permanent Full-time	Brisbane	\$3,368.30 - \$3,560.80	A08	27-10-2008	3006 7682
MR 1531/07	Various <b>CONSTRUCTION TECHNICIAN</b> Multiple Vacancies (c)Permanent Full-time	Location Varies	\$1,973.30 - \$2,132.00	T03	Ongoing	3006 7682
MR 1591/07	Various <b>ELECTRICAL ENGINEER</b> Multiple Vacancies (c)Permanent Full-time	Location Varies	\$2,238.60 - \$2,442.40	PO3	Ongoing	3006 7682
MR 1530/07	Various <b>PROJECT CO-ORDINATOR</b> Multiple Vacancies (c)Permanent Full-time	Location Varies	\$2,283.40 - \$2,479.50	A05	Ongoing	3006 7682
MR 301/07	Various <b>PROJECT MANAGER</b> (c)Permanent Full-time	Location Varies	\$2,569.80 - \$2,749.40	A06	Ongoing	3006 7682
MR 1592/07	Various <b>SENIOR ELECTRICAL ENGINEER</b> Multiple Vacancies (c)Permanent Full-time	Location Varies	\$2,598.80 - \$2,797.90	PO4	Ongoing	3006 7682





Reference Number	Vacancy	Locality	Salary \$ Min / Max	Class	Application Closing Date	Contact No
MR 1650/07	Various <b>SENIOR TOWN PLANNING OFFICER</b> Multiple Vacancies (c)Permanent Full-time	Location Varies	\$2,598.80 - \$2,797.90	PO4	Ongoing	3006 7682
MR 1590/07	Various <b>TOWN PLANNER</b> Multiple Vacancies (c)Permanent Full-time	Location Varies	\$2,238.60 - \$2,442.40	PO3	Ongoing	3006 7682

**DEPARTMENT OF MINES AND ENERGY**

DME 8577/08	Corporate and Executive Services Information Services Unit Business Systems Support <b>TECHNICAL ARCHITECT</b> (c)(h)Permanent Full-time	Brisbane	\$3,110.10 - \$3,334.90	PO5	03-11-2008	3006 7638
DME 8354/08	Energy Sector Monitoring Division <b>POLICY OFFICER (2 POSITIONS AVAILABLE)</b> 2 Vacancies (h)Permanent Full-time	Brisbane	\$2,422.50 - \$2,633.00	A05	20-10-2008	3006 7638
DME 8573/08	Geological Survey of Queensland Carbon Geostorage Initiative <b>EXECUTIVE SUPPORT OFFICER</b> (c)(d)(h)Temporary Full-time	Indooroopilly	\$1,767.80 - \$1,971.40	A03	03-11-2008	3006 7638
DME 8519/08	Office of the DDG, Technology, Exploration and Industry Development <b>EXECUTIVE SUPPORT OFFICER</b> 2 Vacancies (h)Permanent Full-time	Brisbane	\$2,090.30 - \$2,298.60	A04	27-10-2008	3006 7638
DME 8518/08	Officer of the DG, Technology, Exploration and Industry Development <b>EXECUTIVE OFFICER (MULTIPLE POSITIONS MAY BE AVAILABLE)</b> 2 Vacancies (h)Permanent Full-time	Brisbane	\$2,779.50 - \$2,973.80	A06	27-10-2008	3006 7638
DME 8568/08	Safety & Health Central Region <b>INSPECTION OFFICER (ELECTRICAL)</b> (e)(h)Contract	Rockhampton or Mackay	\$2,876.95 - \$2,876.95	Sect 122	03-11-2008	3006 7638
DME 8567/08	Safety and Health Central Region <b>INSPECTION OFFICER</b> (e)(h)Contract	Rockhampton or Mackay	\$2,876.95 - \$2,876.95	Sect 122	03-11-2008	3006 7638
DME 8458/08	Safety and Health Simtars Mackay <b>MANAGER</b> (c)(h)Permanent Full-time	Mackay	\$3,839.40 - \$4,001.20	S02	27-10-2008	3006 7638
DME 8413/08	Safety and Health Simtars Occupational Health Environment & Chemistry Centre <b>COMPUTER SYSTEMS ENGINEER (REDBANK)</b> (c)(h)Permanent Full-time	Redbank	\$2,422.50 - \$2,633.00	A05	27-10-2008	3006 7638

Reference Number	Vacancy	Locality	Salary \$ Min / Max	Class	Application Closing Date	Contact No
DME 8412/08	Safety and Health Simtars Occupational Health Environment and Chemistry Centre <b>PRINCIPAL OCCUPATIONAL HYGIENIST/ OCCUPATIONAL ERGONOMICS SPECIALIST (REDBANK)</b> (h)Permanent Full-time	Redbank	\$3,445.80 - \$3,644.50	PO6	27-10-2008	3006 7638

**DEPARTMENT OF NATURAL RESOURCES AND WATER**

NRW 8431/08	Corporate Services Communications, Products and Library Services Product Services <b>PRODUCTS OFFICER</b> Temporary Full-time	Brisbane	\$1,767.80 - \$1,971.40	A03	27-10-2008	3006 7638
NRW 8547/08	Corporate Services Communications, Products and Library Services Web and Publishing Services <b>BUSINESS ANALYST (2 POSITIONS AVAILABLE)</b> 2 Vacancies (c)(h)Permanent Full-time, Temporary Full-time	Brisbane	\$2,779.50 - \$2,973.80	A06	03-11-2008	3006 7638
NRW 8548/08	Corporate Services Communications, Products and Library Services Web and Publishing Services <b>SENIOR WEB DEVELOPER</b> Permanent Full-time	Brisbane	\$2,779.50 - \$2,973.80	A06	03-11-2008	3006 7638
NRW 8564/08	Corporate Services Information Technology Services Business Solutions <b>MANAGER (BUSINESS APPLICATIONS DEVELOPMENT &amp; SUPPORT, TEAM 1)</b> (c)(h)Permanent Full-time	Woolloongabba	\$3,445.80 - \$3,644.50	A08	03-11-2008	3006 7638
NRW 8340/08	Corporate Services Information Technology Services ICT Infrastructure <b>EXECUTIVE ASSISTANT</b> (h)Permanent Full-time	Woolloongabba	\$1,767.80 - \$1,971.40	A03	20-10-2008	3006 7638
NRW 8357/08	Corporate Services Information Technology Services ICT Infrastructure <b>MANAGER (END USER DEVICE MANAGEMENT SERVICES)</b> (h)Permanent Full-time	Woolloongabba	\$3,110.10 - \$3,334.90	A07	20-10-2008	3006 7638
NRW 8574/08	Corporate Services Information Technology Services ICT Infrastructure <b>MANAGER (ICT FACILITIES MANAGEMENT SERVICES)</b> (h)Permanent Full-time	Woolloongabba	\$3,445.80 - \$3,644.50	A08	03-11-2008	3006 7638



Reference Number	Vacancy	Locality	Salary \$ Min / Max	Class	Application Closing Date	Contact No
NRW 8366/08	Corporate Services Information Technology Services Service Management <b>GROUP LEADER (ITS QUALITY MANAGEMENT)</b> (h)Permanent Full-time	Woolloongabba	\$3,110.10 - \$3,334.90	A07	20-10-2008	3006 7638
NRW 8359/08	Corporate Services Information Technology Services Service Management <b>GROUP LEADER (SERVICE DESK OPERATIONS)</b> (h)Permanent Full-time	Woolloongabba	\$2,779.50 - \$2,973.80	A06	20-10-2008	3006 7638
NRW 8352/08	Corporate Services Information Technology Services Service Management <b>ITIL PROCESS OWNER - ITS QUALITY MANAGEMENT (MULTIPLE POSITIONS AVAILABLE)</b> 3 Vacancies (c)(h)Permanent Full-time	Woolloongabba	\$2,779.50 - \$2,973.80	A06	20-10-2008	3006 7638
NRW 8342/08	Land and Vegetation Division Indigenous Services Resource & Land Dealings <b>LAND OFFICER (IDENTIFIED) - APPLICANTS MUST IDENTIFY AS BEING OF ABORIGINAL OR TORRES STRAIT ISLANDER DESCENT</b> (c)(h)(i)Permanent Full-time	Woolloongabba	\$2,090.30 - \$2,298.60	A04	20-10-2008	3006 7638
NRW 8526/08	Land and Vegetation Division Land Management and Use State Land Asset Management <b>SENIOR BUSINESS MANAGER</b> (c)(h)Temporary Full-time	Woolloongabba	\$2,779.50 - \$2,973.80	A06	03-11-2008	3006 7638
NRW 8355/08	Land and Vegetation Division Land Management and Use State Land Asset Management <b>SENIOR PROPERTY OFFICER (ACQUISITIONS)</b> (c)(h)Permanent Full-time	Woolloongabba	\$2,422.50 - \$2,633.00	A05	20-10-2008	3006 7638
NRW 8440/08	Land and Vegetation Division Land Management and Use State Land Asset Management <b>PROJECT OFFICER</b> (c)(h)Permanent Full-time	Brisbane	\$2,090.30 - \$2,298.60	A04	27-10-2008	3006 7638
NRW 8495/08	Office of the Director-General Strategic Policy & Legal Legal Services <b>SENIOR LAWYER</b> (c)Permanent Full-time	Brisbane	\$2,760.40 - \$2,973.80	PO4	27-10-2008	3006 7638
NRW 8344/08	Office of the Director-General Strategic Policy and Legal Cabinet and Parliamentary Services <b>PROJECT OFFICER</b> Permanent Full-time	Brisbane	\$2,090.30 - \$2,298.60	A04	20-10-2008	3006 7638



Reference Number	Vacancy	Locality	Salary \$ Min / Max	Class	Application Closing Date	Contact No
NRW 8563/08	Office of the Director-General Strategic Policy and Legal Legal Services <b>LAWYER</b> (c)(h)Temporary Full-time	Brisbane	\$2,374.40 - \$2,592.90	PO3	03-11-2008	3006 7638
NRW 8581/08	Office of the Director-General Strategic Policy & Legal Legal Services <b>SENIOR LAWYER</b> (c)(h)Temporary Full-time	Brisbane	\$2,760.40 - \$2,973.80	PO4	03-11-2008	3006 7638
NRW 8361/08	Service Delivery Central West Region Landscapes and Community Services <b>ADMINISTRATION OFFICER (CUSTOMER SERVICE)</b> (c)(h)Permanent Full-time	Emerald	\$1,378.20 - \$1,654.30	A02	20-10-2008	3006 7638
NRW 8442/08	Service Delivery Central West Region Landscapes and Community Services <b>MANAGER (NATURAL RESOURCE INFORMATION)</b> (c)(h)Permanent Full-time	Mackay or Rockhampton	\$3,110.10 - \$3,334.90	A07	27-10-2008	3006 7638
NRW 8363/08	Service Delivery Central West Region Water Services <b>ADMINISTRATION OFFICER</b> (h)Permanent Full-time	Rockhampton	\$1,767.80 - \$1,971.40	A03	27-10-2008	3006 7638
NRW 8551/08	Service Delivery Natural Resource Sciences Land and Vegetation Science <b>PROJECT OFFICER</b> Temporary Part-time	Indooroopilly	\$1,424.64 - \$1,555.74	PO3	03-11-2008	3006 7638
NRW 8327/08	Service Delivery Natural Resource Sciences Water Science <b>SCIENTIST (AQUATIC ECOSYSTEMS)</b> (h)Temporary Full-time	Indooroopilly	\$1,765.90 - \$2,260.20	PO2	20-10-2008	3006 7638
NRW 8451/08	Service Delivery Natural Resource Sciences Water Science <b>SENIOR SCIENTIST</b> Permanent Full-time	Indooroopilly	\$2,760.40 - \$2,973.80	PO4	27-10-2008	3006 7638
NRW 8419/08	Service Delivery North Region Land & Vegetation Services <b>MANAGER</b> (c)(h)Permanent Full-time	Hughenden or Cloncurry	\$3,110.10 - \$3,334.90	A07	27-10-2008	3006 7638
NRW 8324/08	Service Delivery North Region Water Services <b>PROJECT OFFICER</b> (c)(h)Permanent Full-time	Townsville	\$1,765.90 - \$2,260.20	PO2	20-10-2008	3006 7638



Reference Number	Vacancy	Locality	Salary \$ Min / Max	Class	Application Closing Date	Contact No
NRW 8383/08	Service Delivery North Region, Central West Region and South East Region <b>PRINCIPAL ADVISOR (3 POSITIONS AVAILABLE)</b> 3 Vacancies (h)Permanent Full-time	Townsville, Mackay and Woolloongabba	\$3,110.10 - \$3,334.90	A07	20-10-2008	3006 7638
NRW 8286/08	Service Delivery South East Region Land & Vegetation Services <b>VEGETATION MANAGEMENT OFFICER (3 POSITIONS AVAILABLE) (IPSWICH &amp; BUNDABERG)</b> 3 Vacancies (c)(h)Temporary Full-time	2 x Ipswich, 1 x Bundaberg	\$2,422.50 - \$2,633.00	A05	20-10-2008	3006 7638
NRW 8418/08	Service Delivery South East Region Landscape & Community Services <b>ADMINISTRATION OFFICER (h)Permanent Full-time</b>	Bundaberg	\$1,767.80 - \$1,971.40	A03	27-10-2008	3006 7638
NRW 8556/08	Service Delivery South East Region Landscape and Community Services <b>SCIENTIST (c)(h)Permanent Full-time</b>	Bundaberg	\$2,374.40 - \$2,592.90	PO3	03-11-2008	3006 7638
NRW 8296/08	Service Delivery South East Region Landscapes & Community Services <b>CUSTOMER SERVICE TEAM LEADER (h)Temporary Full-time</b>	Nambour	\$1,767.80 - \$1,971.40	A03	20-10-2008	3006 7638
NRW 8351/08	Service Delivery South East Region Planning and Development <b>PLANNING OFFICER (c)(d)(h)Temporary Full-time</b>	Bundaberg	\$2,374.40 - \$2,592.90	PO3	20-10-2008	3006 7638
NRW 8332/08	Service Delivery South East Region Planning and Development <b>SENIOR PLANNING OFFICER (c)(h)Temporary Full-time</b>	Beenleigh	\$2,760.40 - \$2,973.80	PO4	20-10-2008	3006 7638
NRW 8365/08	Service Delivery South East Region Water Services <b>ADMINISTRATION OFFICER (c)(h)Permanent Full-time</b>	Gatton or Woolloongabba	\$1,378.20 - \$1,654.30	A02	27-10-2008	3006 7638
NRW 8335/08	Service Delivery South East Region Water Services <b>PROJECT OFFICER (c)(h)Permanent Full-time</b>	Woolloongabba	\$2,422.50 - \$2,633.00	A05	20-10-2008	3006 7638
NRW 8295/08	Service Delivery South East Region Water Services <b>PROJECT OFFICER (h)Permanent Full-time</b>	Bundaberg	\$1,767.80 - \$1,971.40	A03	20-10-2008	3006 7638



Reference Number	Vacancy	Locality	Salary \$ Min / Max	Class	Application Closing Date	Contact No
NRW 8417/08	Service Delivery South West Region Statewide Great Artesian Basin Sustainability Initiative (GABSI) <b>ENGINEER (WATER TECHNICIAN) (TOOWOOMBA)</b> (c)(h)Permanent Full-time	Toowoomba	\$1,105.40 - \$2,260.20	PO1/PO2	27-10-2008	3006 7638
NRW 8522/08	Service Delivery South West Region Water Services <b>SENIOR NATURAL RESOURCE OFFICER (TOOWOOMBA)</b> (c)(h)Permanent Full-time	Toowoomba	\$2,779.50 - \$2,973.80	AO6	03-11-2008	3006 7638
NRW 8353/08	Service Delivery Water Services South East Region <b>SENIOR PROJECT OFFICER (MULTIPLE POSITIONS AVAILABLE)</b> 3 Vacancies (c)(d)(h)Permanent Full- time, Temporary Full-time	Woolloongabba and Bundaberg	\$2,779.50 - \$2,973.80	AO6	20-10-2008	3006 7638
NRW 8430/08	Service Delivery North Region Landscapes & Community Services <b>SENIOR SPATIAL INFORMATION OFFICER (c)(h)Permanent Full-time</b>	To be negotiated within the North Region	\$2,760.40 - \$2,973.80	PO4	27-10-2008	3006 7638
NRW 8579/08	Service Delivery South West Region Water Services <b>PRINCIPAL POLICY OFFICER (TOOWOOMBA)</b> (c)(h)Temporary Full-time	Toowoomba	\$3,110.10 - \$3,334.90	AO7	03-11-2008	3006 7638
NRW 8477/08	Service Delivery South West Region Water Services/Landscapes and Community Services <b>ADMINISTRATION OFFICER (2 POSITIONS AVAILABLE) (TOOWOOMBA)</b> 2 Vacancies (h)Permanent Full-time	Toowoomba	\$1,378.20 - \$1,654.30	AO2	27-10-2008	3006 7638
NRW 8408/08	Water and Catchment Division Office of the Water Supply Regulator Recycled Water and Demand Management <b>PROJECT MANAGER (2 POSITIONS AVAILABLE)</b> 2 Vacancies (h)Temporary Full-time	Brisbane	\$3,445.80 - \$3,644.50	AO8	20-10-2008	3006 7638
NRW 8453/08	Water and Catchment Division Office of the Water Supply Regulator Recycled and Drinking Quality <b>SENIOR PROJECT OFFICER (DRINKING WATER QUALITY)</b> (h)Permanent Full-time	Brisbane	\$2,760.40 - \$2,973.80	PO4	27-10-2008	3006 7638



Reference Number	Vacancy	Locality	Salary \$ Min / Max	Class	Application Closing Date	Contact No
NRW 8433/08	Water and Catchment Division Office of the Water Supply Regulator Recycled and Drinking Water Quality <b>PRINCIPAL PROJECT OFFICER (RECYCLED WATER REGULATION)</b> (h)Permanent Full-time	Brisbane	\$3,110.10 - \$3,334.90	PO5	27-10-2008	3006 7638
NRW 8454/08	Water and Catchment Division Office of the Water Supply Regulator Recycled and Drinking Water Quality <b>SENIOR PROJECT OFFICER (ASSESSMENT)</b> (h)Permanent Full-time	Brisbane	\$2,760.40 - \$2,973.80	PO4	27-10-2008	3006 7638
NRW 8091/08	Water and Catchment Division Office of the Water Supply Regulator Water Entities Oversight <b>PRINCIPAL PROJECT OFFICER</b> Permanent Full-time	Brisbane	\$3,110.10 - \$3,334.90	A07	20-10-2008	3006 7638
NRW 8562/08	Water and Catchment Division Office of the Water Supply Regulator Water Industry Asset Management and Standards <b>SENIOR ADVISOR</b> (h)Permanent Full-time	Brisbane	\$2,779.50 - \$2,973.80	A06	03-11-2008	3006 7638
NRW 8450/08	Water and Catchment Division Office of the Water Supply Regulator Water Industry Asset Management and Standards <b>SENIOR PROJECT OFFICER (FARM DAM IDENTIFICATION)</b> (h)Permanent Full-time	A location in the North Region of the Department will be negotiated	\$2,779.50 - \$2,973.80	A06	27-10-2008	3006 7638
NRW 8575/08	Water and Catchment Division Strategic Water Initiatives Regional Water Supplies <b>PROJECT OFFICER</b> (c)(h)Temporary Full-time	Brisbane	\$2,374.40 - \$2,592.90	PO3	03-11-2008	3006 7638
NRW 8533/08	Water and Catchment Division Strategic Water Initiatives Strategic Water Policy <b>POLICY OFFICER</b> (c)(h)Permanent Full-time	Brisbane	\$2,422.50 - \$2,633.00	A05	03-11-2008	3006 7638
NRW 8571/08	Water and Catchment Division Strategic Water Initiatives Water Economics <b>POLICY OFFICER (WATER ECONOMICS)</b> (c)(h)Permanent Full-time	Brisbane	\$2,374.40 - \$2,592.90	PO3	03-11-2008	3006 7638
NRW 8350/08	Water and Catchment Division Strategic Water Initiatives Water Legislation, Policy and Planning <b>SENIOR PROJECT OFFICER (PRICING AND ECONOMICS)</b> (c)(h)Permanent Full-time	Brisbane	\$2,779.50 - \$2,973.80	A06	20-10-2008	3006 7638





Reference Number	Vacancy	Locality	Salary \$ Min / Max	Class	Application Closing Date	Contact No
NRW 8439/08	Water and Catchment Division Water Accounting & Management Water Management <b>SENIOR POLICY OFFICER (2 POSITIONS AVAILABLE)</b> 2 Vacancies (c)(h)Permanent Full-time	Brisbane	\$2,779.50 - \$2,973.80	AO6	27-10-2008	3006 7638
NRW 8292/08	Water and Catchment Division Water Accounting and Management Water Accounting <b>POLICY OFFICER (WATER RESOURCE ASSESSMENT)</b> (h)Permanent Full-time	Brisbane	\$2,374.40 - \$2,592.90	PO3	20-10-2008	3006 7638

**QUEENSLAND NURSING COUNCIL**

QNC 20/08	Queensland Nursing Council Corporate Services <b>CORPORATE SERVICES OFFICER</b> (c)Permanent Full-time	Brisbane CBD	\$1,767.80 - \$1,971.40	AO3	27-10-2008	3223 5121
--------------	---	--------------	----------------------------	-----	------------	-----------

**PARLIAMENTARY SERVICE**

PAR 28/08	Information Technology Services <b>SENIOR IT OFFICER (COMMUNICATION AND SECURITY)</b> Permanent Full-time	Brisbane	\$2,779.50 - \$2,973.80	AO6	20-10-2008	3406 7579
PAR 29/08	Information Technology Services <b>SENIOR IT OFFICER (SYSTEM MANAGEMENT)</b> Permanent Full-time	Brisbane	\$2,779.50 - \$2,973.80	AO6	20-10-2008	3406 7579

**QUEENSLAND POLICE SERVICE**

PO 435/08	Central Region <b>POLICE LIAISON OFFICER</b> (c)Permanent Full-time	Gladstone	\$1,525.70 - \$1,633.70	OO3	03-11-2008	3109 9192
PO 421/08	Ethical Standards Command <b>ADMINISTRATION OFFICER</b> Permanent Full-time	Brisbane	\$1,767.80 - \$1,971.40	AO3	03-11-2008	3109 9192
PO 423/08	Information Systems Branch <b>ADMINISTRATION OFFICER</b> (c)Temporary Full-time	Brisbane	\$1,767.80 - \$1,971.40	AO3	03-11-2008	3109 9192
PO 425/08	Information Systems Branch <b>GRADUATE INFORMATION TECHNOLOGY OFFICER</b> (c)Temporary Full-time	Brisbane	\$1,765.90 - \$2,260.20	PO2	03-11-2008	3109 9192
PO 429/08	Information Systems Branch <b>GRADUATE INFORMATION TECHNOLOGY OFFICER</b> (c)Temporary Full-time	Brisbane	\$1,765.90 - \$2,260.20	PO2	03-11-2008	3109 9192
PO 427/08	Information Systems Branch <b>GRADUATE INFORMATION TECHNOLOGY OFFICER</b> (c)Temporary Full-time	Brisbane	\$1,765.90 - \$2,260.20	PO2	03-11-2008	3109 9192



Reference Number	Vacancy	Locality	Salary \$ Min / Max	Class	Application Closing Date	Contact No
PO 428/08	Information Systems Branch <b>INFORMATION TECHNOLOGY OFFICER</b> (c)Temporary Full-time	Brisbane	\$2,422.50 - \$2,633.00	A05	03-11-2008	3109 9192
PO 433/08	Information Systems Branch <b>INFORMATION TECHNOLOGY OFFICER</b> (c)Temporary Full-time	Brisbane	\$2,422.50 - \$2,633.00	A05	03-11-2008	3109 9192
PO 424/08	Information Systems Branch <b>INFORMATION TECHNOLOGY OFFICER</b> (c)Temporary Full-time	Brisbane	\$2,422.50 - \$2,633.00	A05	03-11-2008	3109 9192
PO 422/08	Information Systems Branch <b>INFORMATION TECHNOLOGY OFFICER</b> 5 Vacancies (c)Permanent Full-time	Brisbane	\$2,422.50 - \$2,633.00	A05	03-11-2008	3109 9192
PO 430/08	Information Systems Branch <b>PRINCIPAL INFORMATION TECHNOLOGY OFFICER</b> (c)Temporary Full-time	Brisbane	\$3,110.10 - \$3,334.90	A07	03-11-2008	3109 9192
PO 432/08	Information Systems Branch <b>PRINCIPAL INFORMATION TECHNOLOGY OFFICER</b> (c)Permanent Full-time	Brisbane	\$3,110.10 - \$3,334.90	A07	03-11-2008	3109 9192
PO 431/08	Information Systems Branch <b>SENIOR INFORMATION TECHNOLOGY OFFICER</b> 3 Vacancies (c)Permanent Full-time	Brisbane	\$2,779.50 - \$2,973.80	A06	03-11-2008	3109 9192
PO 426/08	Information Systems Branch <b>SENIOR INFORMATION TECHNOLOGY OFFICER</b> (c)Temporary Full-time	Brisbane	\$2,779.50 - \$2,973.80	A06	03-11-2008	3109 9192
PO 434/08	Information Systems Branch <b>SENIOR PROJECT OFFICER</b> (c)Temporary Full-time	Brisbane	\$2,779.50 - \$2,973.80	A06	03-11-2008	3109 9192
PO 420/08	Metropolitan North Region <b>INFORMATION TECHNOLOGY OFFICER</b> Permanent Full-time	Alderley	\$2,090.30 - \$2,298.60	A04	27-10-2008	3109 9192
PO 416/08	North Coast Region <b>COMMUNICATIONS ROOM OPERATOR</b> Permanent Full-time	Gympie	\$1,686.00 - \$1,851.10	004	27-10-2008	3109 9192
PO 417/08	Police Airwing <b>SENIOR BASE PILOT (CAIRNS)</b> Permanent Full-time	Cairns	\$3,574.30 - \$3,574.30	Not applicable	27-10-2008	3109 9192
PO 419/08	PoliceLink <b>PROJECT OFFICER (HUMAN RESOURCES)</b> (c)Temporary Full-time	Brisbane	\$2,422.50 - \$2,633.00	A05	27-10-2008	3109 9192
PO 415/08	South Eastern Region <b>POLICE LIAISON OFFICER</b> Permanent Full-time	Logan Central	\$1,525.70 - \$1,633.70	003	27-10-2008	3109 9192
PO 436/08	Southern Region <b>POLICE LIAISON OFFICER</b> (c)Permanent Full-time	Toowoomba	\$1,525.70 - \$1,633.70	003	03-11-2008	3109 9192



Reference Number	Vacancy	Locality	Salary \$ Min / Max	Class	Application Closing Date	Contact No
PO 418/08	State Traffic Support Branch <b>INFORMATION TECHNOLOGY OFFICER</b> Temporary Full-time	Brisbane	\$2,090.30 - \$2,298.60	A04	27-10-2008	3109 9192
PO 438/08	State Traffic Support Branch <b>TRAINING &amp; SUPPORT OFFICER</b> Permanent Full-time	Brisbane	\$2,422.50 - \$2,633.00	A05	03-11-2008	3109 9192
PO 437/08	Traffic Camera Office <b>PHOTOGRAPHICS SUPERVISOR</b> Permanent Full-time	Brisbane	\$2,374.40 - \$2,527.40	T04	03-11-2008	3109 9192

**DEPARTMENT OF THE PREMIER AND CABINET**

PR 7421/08	Governance Division Corporate Information <b>INFORMATION OFFICER, MINISTERIAL CORRESPONDENCE UNIT</b> (h)Permanent Full-time	Brisbane	\$2,090.30 - \$2,298.60	A04	27-10-2008	3224 5048
PR 7474/08	Governance Division Information and Communication Technology <b>EXECUTIVE ASSISTANT</b> Permanent Full-time	Brisbane	\$1,767.80 - \$1,971.40	A03	03-11-2008	3224 5048

**DEPARTMENT OF PRIMARY INDUSTRIES AND FISHERIES**

DPIF 8527/08	Biosecurity Queensland Directorate Tick Fever Centre <b>SCIENTIFIC ASSISTANT</b> (h)Permanent Part-time	Wacol	\$911.45 - \$970.24	O03	03-11-2008	3006 7638
DPIF 8410/08	Biosecurity Queensland Invasive Plants & Animals IP&A Land Protection <b>SENIOR POLICY OFFICER (PEST ANIMALS)</b> (c)(h)Permanent Full-time	Brisbane	\$2,760.40 - \$2,973.80	PO4	27-10-2008	3006 7638
DPIF 8578/08	Biosecurity Queensland Invasive Plants and Animals IP&A Sciences <b>SCIENTIST (CHEMICAL REGISTRATION)</b> (h)Permanent Full-time	Sherwood	\$2,374.40 - \$2,592.90	PO3	17-11-2008	3006 7638
DPIF 8385/08	Corporate Capability Corporate Capability Directorate <b>HUMAN RESOURCE CONSULTANT</b> (h)Permanent Full-time	Brisbane	\$2,422.50 - \$2,633.00	A05	20-10-2008	3006 7638
DPIF 8463/08	Corporate Capability Information and Technology Services Research and Information Services <b>PRINCIPAL CONSULTANT (SCIENTIFIC DIGITAL REPOSITORY)</b> (d)(h)Temporary Full-time	Brisbane	\$3,110.10 - \$3,334.90	A07	27-10-2008	3006 7638
DPIF 8349/08	Corporate Capability Information and Technology Services Research and Information Services <b>WEB CONTENT EDITOR</b> (c)(d)(h)Temporary Full-time	Brisbane	\$2,422.50 - \$2,633.00	A05	20-10-2008	3006 7638



Reference Number	Vacancy	Locality	Salary \$ Min / Max	Class	Application Closing Date	Contact No
DPIF 8348/08	Delivery Animal Science Aquaculture <b>FISHERIES BIOLOGIST</b> (c)(d)(h)Temporary Full-time	Cairns	\$1,765.90 - \$2,260.20	PO2	20-10-2008	3006 7638
DPIF 8570/08	Delivery Plant Science Crop Protection Systems <b>TECHNICAL OFFICER (TOOWOOMBA)</b> (c)(d)(h)Temporary Full-time	Toowoomba	\$1,661.20 - \$1,971.40	TO2	03-11-2008	3006 7638
DPIF 8479/08	Delivery Plant Science Product Innovation - Sorghum, Maize and Pulses <b>SENIOR AGRONOMIST</b> (c)(h)Permanent Full-time	Kingaroy or Bundaberg	\$2,760.40 - \$2,973.80	PO4	27-10-2008	3006 7638
DPIF 8346/08	Delivery Plant Science Product Innovation - Wheat, Barley and Oats <b>BIOMETRICIAN</b> (c)(d)(h)Temporary Full-time	Toowoomba	\$1,765.80 - \$2,592.90	PO2/PO3	20-10-2008	3006 7638
DPIF 8347/08	Delivery Plant Science Sustainable Farming Systems <b>EXPERIMENTALIST</b> (c)(h)Permanent Full-time	Biloela	\$2,090.30 - \$2,260.20	TO3	20-10-2008	3006 7638
DPIF 8572/08	Delivery Regional Delivery North Region <b>SENIOR FARM FINANCIAL COUNSELLOR</b> (d)(h)Temporary Full-time	South Johnstone	\$2,779.50 - \$2,973.80	A06	03-11-2008	3006 7638
DPIF 8384/08	Delivery Regional Delivery South East Region <b>FARMHAND</b> (d)(h)Temporary Full-time	Cleveland	\$1,378.20 - \$1,495.50	002	20-10-2008	3006 7638
DPIF 8456/08	Fisheries Fisheries and Aquaculture Industry Development <b>SENIOR FISHERIES SCIENTIST</b> (c)(h)Permanent Full-time	Deception Bay	\$2,760.40 - \$2,973.80	PO4	27-10-2008	3006 7638
DPIF 8411/08	Fisheries Resource Management <b>SENIOR FISHERIES MANAGEMENT OFFICER</b> (c)(h)Permanent Full-time	Brisbane	\$2,779.50 - \$2,973.80	A06	27-10-2008	3006 7638
DPIF 8461/08	Industry Development Industry & Investment Trade, Markets & Investment <b>PRINCIPAL POLICY OFFICER</b> (h)Permanent Full-time	Brisbane	\$3,445.80 - \$3,644.50	A08	27-10-2008	3006 7638

Reference Number	Vacancy	Locality	Salary \$ Min / Max	Class	Application Closing Date	Contact No
<b>PROJECT SERVICES</b>						
PS 7466/08	Architectural Practice Academy <b>ARCHITECT (GRADUATE)</b> 6 Vacancies (c)(d)(h) Temporary Full-time	Brisbane	\$1,786.30 - \$2,283.80	PO2	03-11-2008	3238 3998
PS 7430/08	Housing - Housing Portfolio Housing - Property Services <b>PROPERTY CONTRACTS OFFICER</b> (h) Permanent Full-time	Brisbane	\$2,112.30 - \$2,322.70	AO4	03-11-2008	3238 3998
PS 7434/08	Housing Portfolio Building Services <b>CADASTRAL SURVEYOR</b> (c)(h) Permanent Full-time	Brisbane	\$2,787.80 - \$3,003.00	PO4	03-11-2008	3238 3998
<b>PUBLIC SERVICE COMMISSION</b>						
PSC 7476/08	PSC Projects Merit Protection and Integrity <b>APPEALS DELEGATE</b> (h) Permanent Full-time	Brisbane	\$3,445.80 - \$3,644.50	AO8	03-11-2008	3224 5048
<b>PUBLIC TRUST OFFICE</b>						
PT 39/08	Client Services Program Operational Policy Unit <b>PUBLIC TRUST OFFICER</b> Permanent Full-time	Brisbane	\$1,767.80 - \$1,971.40	AO3	03-11-2008	3213 9224
PT 38/08	Client Services Program Operational Policy Unit <b>SENIOR PUBLIC TRUST OFFICER</b> Permanent Full-time	Brisbane	\$2,090.30 - \$2,298.60	AO4	03-11-2008	3213 9224
PT 35/08	Client Services Program <b>PRINCIPAL PUBLIC TRUST OFFICER</b> Permanent Full-time	Brisbane	\$2,422.50 - \$2,633.00	AO5	27-10-2008	3213 9224
PT 40/08	Information Services Sub-Program Organisational Support Program <b>RECORDS MANAGER</b> Permanent Full-time	Brisbane	\$2,779.50 - \$2,973.80	AO6	03-11-2008	3213 9224
PT 37/08	Legal & Human Resource Services Program Legal Services Sub-Program <b>MANAGER, CONVEYANCING/LEGAL SERVICES</b> Permanent Full-time	Brisbane	\$3,445.80 - \$3,644.50	PO6	03-11-2008	3213 9224
PT 36/08	Legal and Human Resource Services Program Legal Services Sub-Program <b>PRINCIPAL LEGAL OFFICER</b> 4 Vacancies Permanent Full-time	Brisbane	\$3,110.10 - \$3,334.90	PO5	03-11-2008	3213 9224
<b>DEPARTMENT OF PUBLIC WORKS</b>						
GR 7431/08	Corporate and Executive Services Executive Services <b>EXECUTIVE SERVICES COORDINATOR</b> (h) Permanent Full-time	Brisbane	\$2,779.50 - \$2,973.80	AO6	03-11-2008	3238 3998



Reference Number	Vacancy	Locality	Salary \$ Min / Max	Class	Application Closing Date	Contact No
GR 7436/08	Corporate and Executive Services Finance Directorate Policy and Corporate Governance <b>MANAGER, POLICY AND STATUTORY REPORTING</b> (d)Temporary Full-time	Brisbane	\$3,445.80 - \$3,644.50	A08	03-11-2008	3238 3998
GR 7392/08	Corporate and Executive Services Information Services Directorate Business Systems Development and Support <b>ADMINISTRATION OFFICER - SUPPORT</b> (h)Permanent Full-time	Brisbane	\$1,767.80 - \$1,971.40	A03	27-10-2008	3238 3998
GR 7408/08	Corporate and Executive Services Information Services Directorate Business Systems Development and Support <b>ANALYST/PROGRAMMER</b> (h)Permanent Full-time	Brisbane	\$2,760.40 - \$2,973.80	PO4	27-10-2008	3238 3998
GR 7442/08	Strategic Projects <b>EXECUTIVE ASSISTANT</b> (h)Permanent Full-time	Brisbane	\$1,767.80 - \$1,971.40	A03	03-11-2008	3238 3998

**QBUILD**

QB 7424/08	HR Services Human Resource Management Branch <b>HUMAN RESOURCE ANALYST</b> (h)Permanent Full-time	Brisbane	\$2,367.20 - \$2,572.40	A05	27-10-2008	3238 3998
QB 7301/08	Human Resource Management Branch Human Resource Services <b>HR ADVISOR</b> 2 Vacancies (h)Permanent Full-time	Brisbane	\$2,461.90 - \$2,675.30	A05	27-10-2008	3238 3998
QB 7468/08	Human Resource Management Branch Human Resource Services <b>HR OFFICER</b> (d)(h)Temporary Full-time	Brisbane	\$1,796.70 - \$2,003.80	A03	03-11-2008	3238 3998
QB 7481/08	Learning and Organisational Development <b>CONSULTANT (LEARNING, ORGANISATIONAL DEVELOPMENT AND EQUITY)</b> (h)Permanent Full-time	Brisbane	\$2,461.90 - \$2,675.30	A05	03-11-2008	3238 3998
QB 7469/08	Learning and Organisational Development <b>SENIOR CONSULTANT</b> (h)Permanent Full-time	Brisbane	\$2,824.50 - \$3,022.30	A06	03-11-2008	3238 3998
QB 7412/08	Northern Group Burdekin Region <b>REGIONAL SUPPORT OFFICER</b> (c)(h)Permanent Full-time	Townsville	\$1,727.60 - \$1,926.70	A03	27-10-2008	3238 3998
QB 7415/08	State Government Security <b>BUILDING SERVICES COORDINATOR</b> (c)(h)Permanent Full-time, Temporary Full-time	Brisbane	\$1,677.00 - \$1,840.30	004	27-10-2008	3238 3998

Reference Number	Vacancy	Locality	Salary \$ Min / Max	Class	Application Closing Date	Contact No
QB 7417/08	State Government Security <b>COMMUNICATIONS OFFICER</b> (c)(h)Permanent Full-time, Permanent Part-time	Brisbane	\$1,513.60 - \$1,609.70	003	27-10-2008	3238 3998
<b>QFLEET</b>						
QF 7389/08	Vehicle Remarketing Mechanical <b>LEADING HAND MECHANICAL</b> (c)Permanent Full-time	Zillmere	\$1,623.20 - \$1,714.70	C7/ C8/ C9	27-10-2008	3238 3998
<b>QG CHIEF INFORMATION OFFICE</b>						
CIO 7470/08	Successful Delivery and Portfolio Analysis Successful Delivery <b>PROGRAM MANAGER - METHODOLOGIES</b> (c)(h)Permanent Full-time	Brisbane	\$3,445.80 - \$3,644.50	A08	03-11-2008	3238 3998
<b>QLEAVE</b>						
QL 13/08	Finance and Client Services Building and Construction Industry Team <b>COMPLIANCE AND LIAISON OFFICER</b> (c)(g)(h)Permanent Full-time	Lutwyche	\$2,090.00 - \$2,298.00	A04	27-10-2008	3212 6860
<b>SHARED SERVICE AGENCY</b>						
SSA 8460/08	Business Strategy Information and Program Management <b>SENIOR PROGRAM OFFICER</b> (h)Temporary Full-time	Brisbane	\$2,779.50 - \$2,973.80	A06	27-10-2008	3006 7638
SSA 8345/08	Corporate Office Finance, Facilities and Procurement Services <b>MANAGER</b> (c)(h)Permanent Full-time	Brisbane	\$3,445.80 - \$3,644.50	A08	20-10-2008	3006 7638
SSA 8293/08	Operations Business Management Far Northern Service Centre <b>TEAM LEADER (FINANCE)</b> (h)Permanent Full-time	Cairns	\$2,090.30 - \$2,298.60	A04	20-10-2008	3006 7638
SSA 8530/08	Operations Human Resources Employee Services (Aurion and Lattice) <b>TEAM LEADER</b> (h)Permanent Full-time	Brisbane	\$2,779.50 - \$2,973.80	A06	03-11-2008	3006 7638
SSA 8459/08	Operations Human Resources Employee Services Tank <b>ASSISTANT HUMAN RESOURCE OFFICER (PAYROLL)</b> (d)(h)Temporary Full-time	Brisbane	\$1,767.80 - \$1,971.40	A03	27-10-2008	3006 7638





Reference Number	Vacancy	Locality	Salary \$ Min / Max	Class	Application Closing Date	Contact No
SSA 8368/08	Operations Human Resources Employee Services Tank <b>MANAGER</b> (h)Permanent Full-time	Brisbane	\$3,110.10 - \$3,334.90	A07	20-10-2008	3006 7638

**QUEENSLAND STATE ARCHIVES**

SA 6854/08	Agency Services <b>PRINCIPAL APPRAISAL ARCHIVIST</b> (h)Permanent Full-time	Runcorn	\$2,760.40 - \$2,973.80	PO4	Ongoing	3238 3998
---------------	---	---------	----------------------------	-----	---------	-----------

**STATE LIBRARY OF QUEENSLAND**

SLB 438/08	Indigenous Library Services <b>REGIONAL DIRECTOR</b> (c)(d)(f)(h)Temporary Full-time	Cairns	\$3,839.40 - \$4,001.20	S02	27-10-2008	3842 9340
SLB 435/08	Office of the State Librarian <b>EXECUTIVE ASSISTANT TO THE STATE LIBRARIAN</b> (c)(h)Permanent Full-time	South Brisbane	\$2,090.30 - \$2,298.60	A04	27-10-2008	3842 9340
SLB 436/08	Office of the State Librarian <b>EXECUTIVE OFFICER TO THE STATE LIBRARIAN</b> (c)(h)Permanent Part-time	South Brisbane	\$1,211.25 - \$1,316.50	A05	27-10-2008	3842 9340
SLB 437/08	Office of the State Librarian <b>MANAGER, OFFICE OF THE STATE LIBRARIAN</b> (c)(h)Permanent Full-time	South Brisbane	\$3,110.10 - \$3,334.90	A07	27-10-2008	3842 9340

**QUEENSLAND STUDIES AUTHORITY**

QSA 35/08	Student Achievement Division QCE Branch Quality Assurance Unit <b>SENIOR EDUCATION OFFICER (QUALITY ASSURANCE)</b> 4 Vacancies (c)(h)Temporary Full-time	Brisbane	\$2,779.50 - \$2,973.80	A06	03-11-2008	3864 0231
QSA 33/08	Student Achievement Division <b>EXECUTIVE ASSISTANT</b> (c)(h)Permanent Full-time	Brisbane	\$2,090.30 - \$2,298.60	A04	03-11-2008	3864 0319
QSA 34/08	Teaching & Learning Division P-9 Curriculum Resources Branch <b>ASSISTANT DIRECTOR, P-9 CURRICULUM RESOURCES</b> (c)(f)Temporary Full-time	Brisbane	\$4,195.40 - \$4,389.70	S01	27-10-2008	3120 6106

**DEPARTMENT OF TOURISM, REGIONAL DEVELOPMENT AND INDUSTRY**

TRDI 7459/08	Corporate Services Corporate Support <b>MANAGER (AUDIT AND OPERATIONAL REVIEW)</b> (c)Permanent Full-time	Brisbane	\$3,445.80 - \$3,644.50	A08	03-11-2008	3224 5048
-----------------	--	----------	----------------------------	-----	------------	-----------



Reference Number	Vacancy	Locality	Salary \$ Min / Max	Class	Application Closing Date	Contact No
TRDI 7429/08	Corporate Services Legal Services <b>SENIOR LEGAL OFFICER</b> (c)(d)(h)Temporary Full-time	Brisbane	\$3,110.10 - \$3,334.90	PO5	03-11-2008	3224 5048
TRDI 7433/08	Corporate Services Technology and Information Management <b>ICT RESOURCES SUPPORT OFFICER</b> (h)Permanent Full-time	Brisbane	\$1,767.80 - \$1,971.40	AO3	03-11-2008	3224 5048
TRDI 7385/08	Corporate Services Technology and Information Management <b>INFORMATION SERVICES OFFICER</b> (h)Permanent Full-time	Brisbane	\$2,090.30 - \$2,298.60	AO4	27-10-2008	3224 5048
TRDI 7386/08	Corporate Services Technology and Information Management <b>SENIOR INFORMATION SERVICES OFFICER</b> (h)Permanent Full-time	Brisbane	\$2,422.50 - \$2,633.00	AO5	27-10-2008	3224 5048
TRDI 7427/08	Corporate Services Technology and Information Management <b>SENIOR RESEARCH OFFICER</b> (h)Permanent Full-time	Brisbane	\$2,422.50 - \$2,633.00	AO5	27-10-2008	3224 5048
TRDI 7428/08	Industry, Investment and Development Commercial Advisory Services Economic Advisory <b>SENIOR ECONOMIC ANALYST</b> (c)(h)Permanent Full-time	Brisbane	\$2,779.50 - \$2,973.80	AO6	27-10-2008	3224 5048
TRDI 7440/08	Industry, Investment and Development Commercial and Policy Commercial Advisory Services <b>SENIOR COMMERCIAL ANALYST</b> (c)(h)Permanent Full-time	Brisbane	\$2,779.50 - \$2,973.80	AO6	03-11-2008	3224 5048
TRDI 7409/08	Industry, Investment and Development Commercial and Policy Commercial Advisory Services <b>SENIOR PROJECT OFFICER (GOVERNANCE)</b> (h)Permanent Full-time	Brisbane	\$2,422.50 - \$2,633.00	AO5	27-10-2008	3224 5048
TRDI 7439/08	Industry, Investment and Development Manufacturing and Investment Invest Queensland <b>SENIOR PROJECT OFFICER</b> (h)Permanent Full-time	Brisbane	\$2,779.50 - \$2,973.80	AO6	03-11-2008	3224 5048
TRDI 7400/08	Industry, Investment and Development Regional Development and Services Northern Region <b>MANAGER</b> (c)(h)Permanent Full-time	Gladstone	\$3,445.80 - \$3,644.50	AO8	27-10-2008	3224 5048



Reference Number	Vacancy	Locality	Salary \$ Min / Max	Class	Application Closing Date	Contact No
TRDI 7395/08	Industry, Investment and Development Regional Development and Services Southern Region <b>PRINCIPAL REGIONAL DEVELOPMENT OFFICER - AREA MANUFACTURING SPECIALIST</b> 2 Vacancies (c)(h)Permanent Full-time	Gold Coast and Sunshine Coast	\$3,110.10 - \$3,334.90	A07	27-10-2008	3224 5048
TRDI 7420/08	Industry, Investment and Development Tourism, Food and Wine Industry Development Tourism Development Unit <b>PRINCIPAL POLICY OFFICER</b> (h)Permanent Full-time	Brisbane	\$3,110.10 - \$3,334.90	A07	27-10-2008	3224 5048
TRDI 7453/08	Science and Technology Technology and Emerging Industries Office of Biotechnology and Therapeutic Medicines and Devices <b>SENIOR PROJECT OFFICER - INTERNATIONAL MARKETING</b> (h)Permanent Full-time	Brisbane	\$2,779.50 - \$2,973.80	A06	03-11-2008	3224 5048

**TRADE QUEENSLAND**

TQ 7387/08	Trade Services Sector Services <b>SENIOR TRADE OFFICER</b> (h)Permanent Full-time	Brisbane	\$2,422.50 - \$2,633.00	A05	27-10-2008	3224 5048
---------------	--	----------	----------------------------	-----	------------	-----------

**TRANSLINK TRANSIT AUTHORITY**

TTA 8624/08	Operations Management Group Contracts Team <b>CORRESPONDENCE OFFICER</b> (c)Permanent Full-time	Brisbane	\$2,090.30 - \$2,298.60	A04	03-11-2008	3006 7683
TTA 8401/08	Operations Management Group Contracts Team <b>PERFORMANCE MEASUREMENT ANALYST</b> (c)Permanent Full-time	Brisbane	\$2,090.30 - \$2,298.60	A04	20-10-2008	3006 7683
TTA 8605/08	Planning and Infrastructure Group Network Planning & Development <b>SENIOR NETWORK PLANNER</b> (c)Permanent Full-time	Brisbane	\$3,110.10 - \$3,334.90	A07	03-11-2008	3167 4210
TTA 8608/08	Planning and Infrastructure Group Network Planning and Development <b>ADMINISTRATION OFFICER</b> (c)Permanent Full-time	Brisbane	\$1,767.80 - \$1,971.40	A03	03-11-2008	3006 7683
TTA 8392/08	Planning and Infrastructure Group Strategic Network Planning Team <b>SENIOR STRATEGIC NETWORK PLANNER</b> (c)Permanent Full-time	Brisbane	\$3,110.10 - \$3,334.90	A07	20-10-2008	3006 7683

Reference Number	Vacancy	Locality	Salary \$ Min / Max	Class	Application Closing Date	Contact No
<b>DEPARTMENT OF TRANSPORT</b>						
TD 8549/08	Corporate Division Industry Capability Unit <b>PROJECT OFFICER</b> (c)Permanent Full-time	Brisbane	\$2,090.30 - \$2,298.60	AO4	03-11-2008	3006 7683
TD 8377/08	Corporate Division Community and Corporate Relations Unit <b>COMMUNICATION OFFICER</b> (c)Permanent Full-time	Brisbane	\$2,090.30 - \$2,298.60	AO4	20-10-2008	3006 7683
TD 8539/08	Corporate Division Executive Ministerial Services <b>SUPPORT OFFICER</b> (c)Permanent Full-time	Brisbane	\$1,767.80 - \$1,971.40	AO3	03-11-2008	3006 7683
TD 8393/08	Corporate Division Finance Branch Facilities Management <b>PROJECT SUPPORT OFFICER</b> (c)Permanent Full-time	Brisbane	\$2,090.30 - \$2,298.60	AO4	20-10-2008	3006 7683
TD 8404/08	Corporate Division Finance Branch Financial Systems and Policy <b>ASSISTANT FINANCE OFFICER</b> (c)Permanent Full-time	Brisbane	\$1,767.80 - \$1,971.40	AO3	20-10-2008	3006 7683
TD 8611/08	Corporate Division Human Resources Branch People Capability <b>HUMAN RESOURCE CONSULTANT</b> (c)Permanent Full-time	Brisbane	\$2,422.50 - \$2,633.00	AO5	03-11-2008	3006 7683
TD 8481/08	Information Management Division Business Applications <b>PRINCIPAL ADVISOR (BUSINESS PROJECTS)</b> (c)Permanent Full-time	Brisbane	\$3,110.10 - \$3,334.90	AO7	27-10-2008	3006 7683
TD 8483/08	Information Management Division Business Applications <b>SENIOR APPLICATIONS DEVELOPMENT OFFICER (ORACLE)</b> (c)Permanent Full-time	Brisbane	\$2,779.50 - \$2,973.80	AO6	27-10-2008	3006 7863
TD 8580/08	Information Management Division Business Applications <b>SENIOR BUSINESS ANALYST</b> (c)Permanent Full-time	Brisbane	\$2,779.50 - \$2,973.80	AO6	03-11-2008	3006 7683
TD 8486/08	Information Management Division Business Infrastructure <b>SENIOR DATA SERVICES OFFICER</b> (c)Permanent Full-time	Brisbane	\$2,779.50 - \$2,973.80	AO6	27-10-2008	3006 7683
TD 8484/08	Information Management Division Business Infrastructure <b>SENIOR ENTERPRISE SYSTEMS OFFICER (HOSTING SERVICES)</b> (c)Permanent Full-time	Brisbane	\$2,779.50 - \$2,973.80	AO6	27-10-2008	3006 7683

Reference Number	Vacancy	Locality	Salary \$ Min / Max	Class	Application Closing Date	Contact No
TD 8485/08	Information Management Division Business Infrastructure <b>SENIOR ENTERPRISE SYSTEMS OFFICER (SERVER SERVICES)</b> (c)Permanent Full-time	Brisbane	\$2,779.50 - \$2,973.80	A06	27-10-2008	3006 7683
TD 8370/08	Information Management Division Business Services <b>MANAGER (BUSINESS RELATIONS)</b> (c)Permanent Full-time	Brisbane	\$3,445.80 - \$3,644.50	A08	20-10-2008	3834 2755
TD 8369/08	Information Management Division Finance and Contract Management <b>PRINCIPAL MANAGER (FINANCE &amp; CONTRACT MANAGEMENT)</b> (c)Permanent Full-time	Brisbane	\$3,445.80 - \$3,644.50	A08	20-10-2008	3006 7683
TD 8569/08	Information Management Division Project Office <b>PRINCIPAL BUSINESS ANALYST - ESTIMATION</b> (c)Permanent Full-time	Brisbane	\$3,110.10 - \$3,334.90	A07	03-11-2008	3006 7682
TD 8339/08	Information Management Division Strategy and Architecture <b>SOLUTIONS ARCHITECT</b> (c)Permanent Full-time	Brisbane	\$3,445.80 - \$3,644.50	PO6	20-10-2008	3006 7683
TD 8489/08	Integrated Transport Planning Division Strategy Implementation Group <b>SENIOR PLANNER</b> (c)Permanent Full-time	Brisbane	\$2,779.50 - \$2,973.80	A06	27-10-2008	3006 7683
TD 8601/08	Integrated Transport Planning Division Strategy Implementation Group <b>SENIOR PROJECT OFFICER</b> (c)Permanent Full-time	Brisbane	\$2,779.50 - \$2,973.80	A06	03-11-2008	3006 7683
TD 8487/08	Integrated Transport Planning Division Development Group <b>SENIOR PROJECT OFFICER (TRANSPORT AND DATA MODELLING)</b> (c)Permanent Full-time	Brisbane	\$2,422.50 - \$2,633.00	A05	03-11-2008	3006 7683
TD 8494/08	Integrated Transport Planning Division Strategy Development Group Planning Policy & Legislation Branch <b>SENIOR ADVISOR (LAND USE PLANNING)</b> (c)Permanent Full-time	Brisbane	\$2,779.50 - \$2,973.80	A06	27-10-2008	3006 7863
TD 8604/08	Land Transport and Safety Division Business & Performance Contract and Product Management <b>SENIOR BUSINESS ADVISOR (CONTRACTS &amp; PROCUREMENTS)</b> (c)Permanent Full-time	Brisbane	\$2,779.50 - \$2,973.80	A06	03-11-2008	3006 7683
TD 8496/08	Land Transport and Safety Division Business and Performance <b>ADVISOR (CONTRACTS AND PROCUREMENT)</b> (c)Permanent Full-time	Brisbane	\$2,422.50 - \$2,633.00	A05	27-10-2008	3006 7863



Reference Number	Vacancy	Locality	Salary \$ Min / Max	Class	Application Closing Date	Contact No
TD 8396/08	Land Transport and Safety Division Policy Advice and Finance <b>SENIOR ADVISOR (POLICY)</b> 2 Vacancies (c)Permanent Full-time	Brisbane	\$2,779.50 - \$2,973.80	A06	20-10-2008	3006 7683
TD 8266/08	Land Transport and Safety Division Rail Safety Unit <b>SENIOR BUSINESS MANAGER (RISK &amp; DATA)</b> (c)Permanent Full-time	Brisbane	\$3,445.80 - \$3,644.50	A08	27-10-2008	3006 7683
TD 8367/08	Land Transport and Safety Division Research, Policy & Strategy <b>SENIOR MANAGER (POLICY &amp; LEGISLATION)</b> (c)Permanent Full-time	Brisbane	\$3,445.80 - \$3,644.50	A08	20-10-2008	3006 7683
TD 8434/08	Land Transport and Safety Division Vehicles and Road Use <b>ADVISOR (POLICY)</b> (c)Permanent Full-time	Brisbane	\$2,422.50 - \$2,633.00	A05	20-10-2008	3006 7683
TD 8334/08	Land Transport and Safety Division Vehicles and Road Use <b>PRINCIPAL ADVISOR (POLICY)</b> (c)Permanent Full-time	Brisbane	\$3,110.10 - \$3,334.90	A07	20-10-2008	3006 7683
TD 8467/08	Land Transport and Safety Division Vehicles and Road Use <b>PRINCIPAL ADVISOR (POLICY)</b> (c)Permanent Full-time	Brisbane	\$3,110.10 - \$3,334.90	A07	27-10-2008	3006 7683
TD 8269/08	Land Transport and Safety Division Vehicles and Road Use <b>PRINCIPAL ADVISOR (SUSTAINABLE TRANSPORT)</b> (c)Permanent Full-time	Brisbane	\$3,110.10 - \$3,334.90	A07	20-10-2008	3006 7682
TD 8497/08	Maritime Safety Queensland Executive Services and Compliance Branch Executive Support Branch <b>EXECUTIVE CORRESPONDENCE COORDINATOR</b> (c)Permanent Full-time	Brisbane	\$2,090.30 - \$2,298.60	A04	27-10-2008	3006 7863
TD 8622/08	Maritime Safety Queensland Marine Operations (Cairns) <b>COORDINATOR (CORPORATE SUPPORT)</b> (c)Permanent Full-time	Cairns	\$2,090.30 - \$2,298.60	A04	03-11-2008	3006 7682
TD 8618/08	Maritime Safety Queensland Marine Operations (Mackay/Hay Point) <b>ADMINISTRATIVE OFFICER</b> (c)Temporary Full-time	Mackay	\$1,378.20 - \$1,654.30	A02	03-11-2008	3006 7683
TD 8617/08	Maritime Safety Queensland Marine Operations (Mackay/Hay Point) <b>EXECUTIVE SUPPORT OFFICER</b> (c)Permanent Full-time	Mackay	\$1,767.80 - \$1,971.40	A03	03-11-2008	3006 7683



Reference Number	Vacancy	Locality	Salary \$ Min / Max	Class	Application Closing Date	Contact No
TD 8399/08	Maritime Safety Queensland Maritime Services Branch Vessel Traffic Management and Information Services Unit <b>SENIOR TECHNICAL OFFICER</b> (c) Temporary Full-time	Brisbane	\$2,374.40 - \$2,527.40	T04	20-10-2008	3006 7683
TD 8248/08	Maritime Safety Queensland Pilotage and Hydrographic Services Branch Hydrographic Services Unit <b>HYDROGRAPHIC SURVEYOR</b> 2 Vacancies (c) Permanent Full-time	Brisbane	\$1,765.90 - \$2,592.90	PO2/PO3	20-10-2008	3006 7683
TD 8243/08	Maritime Safety Queensland Pilotage and Hydrographic Services Branch Hydrographic Services Unit <b>PRINCIPAL HYDROGRAPHIC SURVEYOR</b> (c) Permanent Full-time	Brisbane	\$2,760.40 - \$2,973.80	PO4	20-10-2008	3006 7682
TD 8394/08	Office of the Deputy Director-General Transport Policy Officer <b>SENIOR ADVISOR</b> (c) Permanent Full-time	Brisbane	\$3,110.10 - \$3,334.90	A07	20-10-2008	3006 7683
TD 8587/08	Passenger Transport Division Executive Directorate (PT) Office of the Principal Advisor <b>TEMPORARY PROJECT OFFICER (HR)</b> (c) Temporary Full-time	Brisbane	\$2,422.50 - \$2,633.00	A05	03-11-2008	3006 7682
TD 8371/08	Passenger Transport Division Smart Travel Centre - Queensland (STC-Q) Cycling and Walking Policy Unit <b>ADVISOR (POLICY)</b> (c) Temporary Full-time	Brisbane	\$2,422.50 - \$2,633.00	A05	20-10-2008	3006 7683
TD 8582/08	Passenger Transport Division Urban Transport Branch Public Transport Policy Unit <b>PRINCIPAL ADVISOR</b> (c) Permanent Full-time	Brisbane	\$3,110.10 - \$3,334.90	A07	03-11-2008	3006 7682
TD 8585/08	Passenger Transport Division Urban Transport Branch Public Transport Policy Unit <b>SENIOR POLICY OFFICER</b> (c) Permanent Full-time	Brisbane	\$2,779.50 - \$2,973.80	A06	03-11-2008	3006 7682
TD 8586/08	Passenger Transport Division Smart Travel Centre - Queensland (STC-Q) STC-Q Directorate <b>ADMINISTRATION OFFICER</b> (c) Permanent Full-time	Brisbane	\$1,767.80 - \$1,971.80	A03	03-11-2008	3006 7682
TD 8387/08	Services Division Central Region Client Service Delivery <b>CUSTOMER SERVICE OFFICER</b> 2 Vacancies (c) Permanent Full-time	Rockhampton	\$1,378.20 - \$1,654.30	A02	20-10-2008	3006 7683





Reference Number	Vacancy	Locality	Salary \$ Min / Max	Class	Application Closing Date	Contact No
TD 8609/08	Services Division Central Region Client Service Delivery <b>PRINCIPAL CUSTOMER SERVICE OPERATOR</b> (c)Temporary Part-time	Barcaldine	\$886.94 - \$989.08	A03	03-11-2008	3006 7683
TD 8380/08	Services Division Central Region Compliance (Central) <b>TRANSPORT INSPECTOR</b> (c)Permanent Full-time	Mackay	\$2,090.30 - \$2,298.60	A04	20-10-2008	3006 7683
TD 8612/08	Services Division Central Region Road Safety (Central) <b>MANAGER (ROAD SAFETY)</b> (c)Permanent Full-time	Rockhampton	\$3,110.10 - \$3,334.90	A07	03-11-2008	3006 7683
TD 8480/08	Services Division Northern Region Client Service Delivery <b>PRINCIPAL CUSTOMER SERVICE OFFICER</b> (c)Permanent Part-time	Innisfail	\$1,060.68 - \$1,182.84	A03	27-10-2008	3006 7683
TD 8398/08	Services Division SEQ North SEQ North Directorate <b>BUSINESS SUPPORT OFFICER</b> (c)Permanent Full-time	Nundah	\$1,767.80 - \$1,971.40	A03	20-10-2008	3006 7683
TD 8558/08	Services Division SEQ South Public Transport SEQ South <b>ASSISTANT OPERATIONS OFFICER (PASSENGER TRANSPORT) LEVEL 1</b> (c)Permanent Full-time	Ipswich	\$1,767.80 - \$1,971.40	A03	03-11-2008	3006 7683
TD 8498/08	Transport Infrastructure Division Business Services Branch <b>CORRESPONDENCE COORDINATOR</b> 2 Vacancies (c)Permanent Full-time	Brisbane	\$2,090.30 - \$2,298.60	A04	27-10-2008	3006 7863

**TREASURY DEPARTMENT**

TY 7464/08	Office of Liquor, Gaming and Racing Compliance Division Regional Services Branch <b>SENIOR COMPLIANCE OFFICER</b> (c)(h)Permanent Full-time	Mount Isa	\$2,422.50 - \$2,633.00	A05	03-11-2008	3224 5048
TY 7390/08	Office of Liquor, Gaming and Racing Regulatory Operations Group Inspections and Audit Branch <b>COMPLIANCE OFFICER</b> (c)Permanent Full-time	Cairns	\$2,090.30 - \$2,298.60	A04	27-10-2008	3224 5048
TY 7398/08	Portfolio Services Business Development <b>PRINCIPAL MANAGEMENT ACCOUNTANT</b> Permanent Full-time	Brisbane	\$3,110.10 - \$3,334.90	A07	27-10-2008	3224 5048



Reference Number	Vacancy	Locality	Salary \$ Min / Max	Class	Application Closing Date	Contact No
TY 7454/08	Portfolio Services Finance Corporate Accounting and Tax <b>FINANCE OFFICER</b> (c)(h)Permanent Full-time	Brisbane	\$2,090.30 - \$2,298.60	A04	03-11-2008	3224 5048
TY 7465/08	Portfolio Services Finance Corporate Accounting and Tax <b>SENIOR FINANCIAL ACCOUNTANT</b> (c)(h)Permanent Full-time	Brisbane	\$2,422.50 - \$2,633.00	A05	03-11-2008	3224 5048
TY 7399/08	QSuper Member Services <b>SENIOR TRAINING AND DEVELOPMENT OFFICER</b> 3 Vacancies Permanent Full-time	Brisbane	\$2,422.50 - \$2,633.00	A05	27-10-2008	3224 5048
TY 7388/08	QSuper Member Services <b>TRAINING AND DEVELOPMENT OFFICER</b> 2 Vacancies Permanent Full-time	Brisbane	\$2,090.30 - \$2,298.60	A04	27-10-2008	3224 5048
<b>URBAN LAND DEVELOPMENT AUTHORITY</b>						
ULDA 318/08	Office of the Chief Executive Officer <b>PRINCIPAL ADVISOR</b> (c)(h)Permanent Full-time	Brisbane	\$3,445.80 - \$3,644.50	A08	20-10-2008	3024 4150

**NOTE 1 :** Positions within the Parliamentary Service come within the ambit of the *Parliamentary Service Act 1988* and are not subject to the provisions of the *Public Service Act 2008*.

**NOTE 2 :** As prescribed under sections 55, 194, 195, and 196 of the *Public Service Act 2008* and Part 1 of the Appeals Directive (No.: 6/08): an appeal can not be made to the Commission Chief Executive against a decision to appoint or second an officer or other person to Senior Officer levels (SO1 and SO2), and; otherwise, an officer entitled to appeal must satisfy the following requirements.

1. the officer must have applied for a vacancy to which one of the following persons was promoted.
  - an officer of a Department
  - a general employee of a Department with tenure
  - an officer of a Public Service Office
  - a general employee of a Public Service Office with tenure; or
  - a tenured public sector employee of a public sector unit which applies promotional appeal rights under Schedule 1 of the *Public Service Regulation 2008*;
2. the officer's application for the vacancy must have been received before the deadline for the receipt of applications;
3. the officer's notice of appeal must be actually received by the Commission Chief Executive before the deadline for its receipt;
4. the officer must continue to be entitled to appeal.

### FOOTNOTES

- (a) Appointees may be required to serve in any part of the State. Where a centre is included under "Locality", the headquarters of the appointee will be at such centre unless otherwise determined.
- (b) An appointment has been declared by the Public Service Commissioner, by gazette notice, to be a non-appealable appointment, pursuant to section 195 of the *Public Service Act 2008*.
- (c) Also being advertised in daily press and/or internet/email advertising or technical journals.
- (d) The appointment may be appointed in a temporary capacity. If a tenured employee of the Public Service is selected for appointment, the officer will retain tenured status.
- (e) Appointment may be made on the basis of a contract for a fixed term, pursuant to sections 121 and 122 of the *Public Service Act 2008*.
- (f) Senior Officer levels (SO1 and SO2): salary sacrifice may be made for optional benefits of employer funded superannuation options and professional organisation membership fees.
- (g) In accordance with section 5.13 of the Directive 4/02. Deployment and Redeployment, registered deployees will be considered on relative merit.
- (h) Applications will remain current for a period specified in the material provided to applicants.
- (i) Identified position.

### COMMUNICATIONS

All communications should be addressed "SDS Publications" and endorsed "SDS Publications"  
Postal address Gazette Advertising,  
PO Box 5506, Brendale QLD 4500.

The Queensland Government Gazette is available by Mail Order Subscription or from the Bookshop at  
SDS EXPRESS, 41 George Street, Brisbane, each Friday afternoon.



**GOVERNMENT AND PUBLIC NOTICES IN THE GAZETTES AS FROM  
1 JUNE 2008 INCLUDES 4.8% CPI INCREASE**

	New Price includes 4.8%	GST	Total
<b>GENERAL - FULL PAGE TEXT</b>			
Formatted electronic files or E-mail (must be compatible)	\$ 199.59	\$ 19.96	\$ 219.55
Formatted electronic files or E-mail (that require formatting to make compatible)	\$ 231.39	\$ 23.14	\$ 254.53
<b>GENERAL GAZETTES, GAZETTES OTHER EXCEPT VACANCIES - PER MM TEXT</b>			
Single column, all copy to set	\$ 2.12	\$ 0.21	\$ 2.33
Double column, all to set	\$ 4.29	\$ 0.43	\$ 4.72
Single column, formatted electronic files or E-mail (check for compatability)	\$ 0.78	\$ 0.08	\$ 0.86
Double column, formatted electronic files or E-mail (check for compatability)	\$ 1.56	\$ 0.16	\$ 1.72
<b>VACANCIES GAZETTE - PER LINE</b>			
First and Last lines \$22.01 each	\$ 44.02	\$ 4.40	\$ 48.42
All lines in between \$11.53 per line	\$ 11.53	\$ 1.15	\$ 12.68
<b>LIQUOR NOTICES</b>			
All copy to set	\$ 307.75	\$ 30.78	\$ 338.53
Formatted electronic files or E-mail (check for compatability)			
* Copies of these Gazettes containing notices available on request for \$7.66 each (Includes GST and Postage)			<b>TOTAL: \$346.19</b>
<b>GAMING MACHINE NOTICES</b>			
All copy to set	\$ 334.51	\$ 33.45	\$ 367.96
Formatted electronic files or E-mail (check for compatability)			
* Copies of these Gazettes containing notices available on request for \$7.66 each (Includes GST and Postage)			<b>TOTAL: \$375.62</b>
<b>PROBATE NOTICES</b>			
All copy to set - new version	\$ 94.32	\$ 9.43	\$ 103.75
Formatted electronic files or E-mail (check for compatability)			
* Copies of these Gazettes containing notices available on request for \$7.66 each (Includes GST and Postage)			<b>TOTAL: \$111.41</b>
<b>TRUST ACT NOTICES</b>			
All copy to set	\$ 104.59	\$ 10.46	\$ 115.05
Formatted electronic files or E-mail (check for compatability)			
* Copies of these Gazettes containing notices available on request for \$7.66 each (Includes GST and Postage)			<b>TOTAL: \$122.71</b>
<b>COMPANY NOTICES</b>			
Companies (winding up)	\$ 177.51	\$ 17.75	\$ 195.26
Formatted electronic files or E-mail (check for compatability)			
Liquidation (appointment of liquidator)	\$ 73.48	\$ 7.35	\$ 80.83
Formatted electronic files or E-mail (check for compatability)			
* Copies of these Gazettes containing notices available on request for \$7.66 each (Includes GST and Postage)			
<b>EXTRAORDINARY GAZETTE - FULL PAGE TEXT</b>			
Formatted electronic files or E-mail (check for compatability) per page	\$ 199.59	\$ 19.96	\$ 219.55
<b>NATURAL RESOURCES &amp; WATER, MAIN ROADS / TRANSPORT AND LOCAL GOVERNMENT GAZETTES</b>			
Formatted electronic files or E-mail (check for compatability) per page	\$ 126.00	\$ 12.60	\$ 138.60
<b>PROFESSIONAL REGISTER AND LISTS GAZETTES</b>			
Formatted electronic files or E-mail (check for compatability) 0-50 pages	\$ 118.75	\$ 11.88	\$ 130.63
Formatted electronic files or E-mail (check for compatability) 51+ pages	\$ 101.13	\$ 10.11	\$ 111.24

For more information regarding notices in the Gazette, contact SDS Publications on 3118 6900

\* All Prices include GST unless otherwise stated

All SDS Publications prices are actual and no commission is offered



**NOTIFICATION OF THE FILLING OF ADVERTISED VACANCIES**

The following appointments to various positions have been made in accordance with the provisions of the *Public Service Act 2008*.

Any officer who wishes to appeal against any of the promotions set out hereunder must do so in writing to -

Commission Chief Executive  
Public Service Commission  
PO Box 15190  
City East Qld 4002  
within 21 calendar days of this Gazette.

Officers can access the relevant Promotion Appeal Guidelines issued by the Public Service Commission at [www.psc.qld.gov.au](http://www.psc.qld.gov.au)

Reference Number	Vacancy	Date of Appointment	Name of Appointee	Previous Position and Classification (Unless otherwise indicated)
<b>DEPARTMENT OF CHILD SAFETY</b>				
CHS 7063/08	Business Support Officer, Cairns North Child Safety Service Centre, Far Northern Zone, Child Safety Services Division, Cairns (AO5)	Date of duty	Williams, Jaimie Brooke	Records Officer, Cairns South Edmonton Child Safety Service Centre, Far Northern Zone, Child Safety Services Division, Cairns (AO3)
CHS 7566/08	Senior Communications Officer, Corporate Communications, Corporate and Executive Services, Brisbane (AO6)	Date of duty	Bamminger, Renee Kathleen	Communication Officer, Strategic Communication Services, Corporate Performance and Portfolio Services, Department of Communities, Brisbane (AO5)
CHS 7688/08	Senior Information and Administration Officer, Central Screening Unit, Corporate and Executive Services Division, Brisbane (AO4)	Date of duty	Somerville, Karin Joy Mary	Information and Administration Officer, Central Screening Unit, Corporate AND Executive Services Division, Brisbane (AO3)
<b>DEPARTMENT OF COMMUNITIES</b>				
COM 7145/08	Resource Officer, Youth Justice Conferencing, Cairns Service Centre, Far Northern Queensland Region, Service Delivery, Service Delivery and Smart Service Queensland, Cairns (AO4) Specified	Date of duty	Da Silva, Julie Ann	Information and Administration Officer, Youth Justice Conferencing, Cairns Service Centre, Far Northern Queensland Region, Service Delivery, Service Delivery and Smart Service Queensland, Cairns (AO3)
COM 7457/08	Manager (Portfolio Compliance Framework), Compliance Investigations Unit, Complaints, Compliance, Investigation and Misconduct Prevention, Corporate Performance and Portfolio Services, Brisbane (AO8)	Date of duty	Denysiv, Larissa	Principal Policy Officer, Governance, Strategy and Planning Branch, Department of Education, Training and the Arts, Brisbane (AO7)
<b>QUEENSLAND CORRECTIVE SERVICES</b>				
CS 213/08	Principal Adviser Planning, Performance Services Branch, Strategic Policy and Services Directorate, Brisbane (AO7)	08-08-2008	Kyparissis, Peter	Senior Adviser Evaluation, Performance and Evaluation Services, Strategic Policy and Services Directorate, Brisbane (AO6)

Reference Number	Vacancy	Date of Appointment	Name of Appointee	Previous Position and Classification (Unless otherwise indicated)
<b>DISABILITY SERVICES QUEENSLAND</b>				
DSQ 5512/08	Senior Manager (Professional and Specialist Services), Fitzroy/Central West Region, Service Delivery, Disability Services, Community and Home Care, Rockhampton (PO6)	Date of duty	Miesch, Janeen May	Planning and Partnership Officer, Central Community Support Team, Central Zonal Office, Central Zone, Child Safety Services Division, Department of Child Safety, Rockhampton (AO6)
DSQ 6868/08	Community Resource Officer, Townsville Service Centre, North Queensland Region, Service Delivery, Disability Services, Community and Home Care, Townsville (AO5)	Date of duty	Gray, Kerry Jane	Administration Officer (Executive Support), North Queensland Region, Service Delivery, Disability Services, Community and Home Care, Townsville (AO3)
DSQ 7176/08	Project Manager, Statewide Intake and Assessment, Service Access, Disability Services, Community and Home Care, Brisbane (AO8)	Date of duty	McBride, Christine	Principal Policy Officer, Legal Policy Branch, Strategic Policy and Evaluation, Brisbane (AO7)
DSQ 7293/08	Principal Project Officer, Statewide Intake and Assessment, Growing Stronger, Service Access, Disability Services, Community and Home Care, Brisbane (AO7)	Date of duty	Flintoft, Craig David	Program Resource Officer (Regional Priority Panels), Pine Rivers Service Centre, Greater Brisbane Region, Service Delivery, Disability Services, Community and Home Care, Brisbane (AO6)

**DEPARTMENT OF EDUCATION, TRAINING AND THE ARTS**

@ GBN 10542/07	Business Services Manager, Manly West State School, Brisbane South (AO3)	31-03-2008	Bedford, Jennifer	Administrative Officer, Wynnum State High School, Brisbane South (AO2)
GBN 20313/08	Principal Education Officer, South East Brisbane District Office, Greater Brisbane Region, Brisbane (AO7)	15-09-2008	Kennedy, Richard BEEd BAppSci GradDipTeach	Senior Teacher – Maths/Science, Corinda State High School, Greater Brisbane Region, Brisbane (AO3)
MYW 20384/08	Regional Resources Manager, Mackay-Whitsunday Region, Mackay (AO7)	25-09-2008	Dale, Kim	Senior Human Resource Consultant, Mackay-Whitsunday Region, Mackay (AO6)
ET 5683/08	Manager, VET Investment (Policy), VET Investment Office, Industry Development, Brisbane (AO8)	Date of duty	Killin, Damien John	Senior Policy Officer, Policy and Evaluation, VET Policy Development, Brisbane (AO7)
GCIT 116/08	Corporate Business Coordinator Marketing & Business Development Unit, Gold Coast Institute of TAFE (AO4)	06-10-2008	Fox, Lisa	Business Services Manager, Mt Isa Institute of TAFE, Mt Isa (AO5)
GCIT 118/08	Human Resource Officer Human Resource Services Gold Coast Institute of TAFE (AO3)	13-10-2008	Mandalios, Bianca	Human Resources Officer, Gold Coast Institute of TAFE, Gold Coast Temporary (AO3)

@ Amendment to previous notification.

**DEPARTMENT OF EMERGENCY SERVICES**

ES 216/08	Graphic Design Supervisor, Media & Corporate Communications, Strategic Policy & Executive Services, Kedron (AO6)	08-09-2008	Harvey, Sonja Maria	Image and Graphic Designer, Media Corporate Communications, Strategic Policy & Executive Services, Kedron (AO5)
--------------	--	------------	---------------------	---



Reference Number	Vacancy	Date of Appointment	Name of Appointee	Previous Position and Classification (Unless otherwise indicated)
ES 220/08	Senior Ministerial and Executive Services Officer, Ministerial and Executive Services, Strategic Policy & Executive Services, Kedron (AO6)	08-09-2008	MacDonald, Katrina	Executive Assistant, Workforce Policy & Performance, Human Resources Branch, Business Support Services, Kedron (AO3)
ES 221/08	Principal Procurement Officer, Administration & Acquisitions Management Group, Finance & Asset Services, Business Support Services, Kedron (AO6)	03-09-2008	Robb, Debra Gay	Senior Contracts Support Officer, Administration & Acquisitions Management Group, Finance & Asset Services, Business Support Services, Kedron (AO5)
ES 254/08	Assistant Human Resources Consultant, Workplace Services, Human Resources Branch, Business Support Services, Kedron (AO4)	20-08-2008	Rajapakse, Randi	Graduate Employment Industrial Relation Officer, Department of Employment & Industrial Relations (AO3)

**DEPARTMENT OF EMPLOYMENT AND INDUSTRIAL RELATIONS**

IR 6707/08	Senior Project Officer, Industry Strategy, Programs Directorate, Workplace Health and Safety Queensland, Brisbane (AO6)	Date of duty	Dreves, Mary Julia	Policy Officer, Industry Strategy, Programs Directorate, Workplace Health and Safety Queensland, Brisbane (AO5)
IR 6707/08	Senior Project Officer, Industry Strategy, Programs Directorate, Workplace Health and Safety Queensland, Brisbane (AO6)	Date of duty	Martinez, Jose	Policy Officer, Industry Strategy, Programs Directorate, Workplace Health and Safety Queensland, Brisbane (AO5)
IR 6707/08	Senior Project Officer, Industry Strategy, Programs Directorate, Workplace Health and Safety Queensland, Brisbane (AO6)	Date of duty	Grainger, Catherine Mary	Policy Officer, Industry Strategy, Programs Directorate, Workplace Health and Safety Queensland, Brisbane (AO5)
IR 6418/08	Workplace Health and Safety Inspector (Industrial), Regional Services, Workplace Health and Safety Queensland, Lutwyche (AO4)	Date of duty	Stuart, Tanja	Executive Assistant – Investigation, Regions, Service Delivery Directorate, Workplace Health and Safety Queensland, Lutwyche (AO3)
IR 6418/08	Workplace Health and Safety Inspector (Industrial), Regional Services, Workplace Health and Safety Queensland, Lutwyche (AO4)	Date of duty	Lloyd, Anthony	Graduate Workplace Health and Safety Inspector, Regions, Service Delivery Directorate, Workplace Health and Safety Queensland, Mount Gravatt (AO3)
IR 6418/08	Workplace Health and Safety Inspector (Industrial), Regional Services, Workplace Health and Safety Queensland, Lutwyche (AO4)	Date of duty	Carroll, Angela Margaret	Graduate Workplace Health and Safety Inspector, Regions, Service Delivery Directorate, Workplace Health and Safety Queensland, Mount Gravatt (AO3)
IR 6227/08	Regional Investigations Manager, Wide Bay/Sunshine Coast, Regional Services, Workplace Health and Safety Queensland, Nambour (AO7)	Date of duty	Fitzsimmons, Robert John	Principal Inspector - Investigations, Regions, Service Delivery Directorate, Workplace Health and Safety, Lutwyche (AO6)

**ENVIRONMENTAL PROTECTION AGENCY**

EN 206/06	Principal Workforce Management Officer, Workforce Management Branch, Corporate Development Division, Brisbane (AO6)	Date of duty	Heinz, Peter William	Senior Workforce Management Officer, Workforce Management Branch, Corporate Development Division, Brisbane (AO5)
--------------	---	--------------	----------------------	--



Reference Number	Vacancy	Date of Appointment	Name of Appointee	Previous Position and Classification (Unless otherwise indicated)
EN 171/06	Senior Conservation Officer, Central Region – QPWS, Parks Division, Rockhampton (PO3)	Date of duty	Dent, Daniel John BTech GIS BTech Surveying	Senior Conservation Officer, Central Region – QPWS, Parks Division, Rockhampton (TO3)
EN 125/06	Principal Engineer, Planning Services Branch, Planning Division, Brisbane (PO4)	Date of duty	O'Malley-Jones, Katrina Jane BE MCivilEng	Planning Officer, Planning Services Branch, Planning Division, Brisbane (PO3)
EN 111/06	Project Support Officer, Tenure Action Group, Planning Division, Brisbane (AO3)	Date of duty	McRobie, Maria	Administrative Officer, Ministerial Correspondence, Corporate Development Division, Brisbane (AO2)
EN 157/06	Senior Environmental Officer, Northern Region – Environmental Operations, Environmental Operations Division, Mt Isa (PO3)	Date of duty	Carrigan, Marita Lee BSc	Environmental Officer, Northern Region – Environmental Operations, Environmental Operations Division, Mt Isa (PO2)
EN 188/06	Administration Officer, Central Region – QPWS, Parks Division, Rockhampton (AO3)	Date of duty	Campbell, Truely Elizabeth	Administrative Officer, Central Region – QPWS, Parks Division, Rockhampton (AO2)
EN 165/06	Operations Manager, Southern Region, Environmental Operations, Brisbane (AO6)	Date of duty	Collins, Tara BAppSc GradDipEduc	Senior Environmental Officer, Southern Region, Environmental Operations, Brisbane (PO3)
EN 370/06	Manager, Multimedia Services Unit, EPA Marketing Division, Brisbane (AO8)	Date of duty	Callinan, Adam Robert	Business Analyst, Management Consultant, Web and Publishing Services, Department of Natural Resources, Mines and Water, Brisbane (AO3)
EN 342/06	Senior Ranger, Southern Region – Queensland Parks and Wildlife Service, Parks Division, Hervey Bay (AO5)	Date of duty	Wright, Peter Averic	Ranger in Charge, Southern Region – Queensland Parks and Wildlife Service, Parks Division, Rainbow Beach (OO6)
EN 380/06	Senior Project Officer, Business Partnerships Unit, Sustainable Industry Programs, Sustainable Industries Division, Brisbane (PO3)	Date of duty	Hurikino, Patricia BEnvSc	Project Officer, Business Partnerships Unit, Sustainable Industry Programs, Sustainable Industries Division, Brisbane (AO4)
EN 367/06	Manager, Environmental Planning Strategies Branch, Planning Division, Brisbane (AO8)	Date of duty	Sturgess, Sally Jane	Principal Project Officer, Water Industry Asset Management and Standards, Brisbane (AO7)
EN 404/06	Project Manager, Resource Assessment Unit, Planning Services Branch, Planning Division, Brisbane (AO7)	Date of duty	Ronan, Michael Peter BZoology Hons MBiolSc	Principal Planning Officer, Resource Assessment Unit, Planning Services Branch, Planning Division, Brisbane (PO4)
EN 359/07	Manager, Tenure Action Group, Planning Division, Brisbane (AO8)	Date of duty	Brittingham, Geoffrey Stewart BSc	District Manager, Sunshine Coast, Southern Region – Queensland Parks and Wildlife Service, Parks Division, Maroochydore (AO7)
EN 1454/07	Senior Planning Officer, Environmental Planning Strategies Branch, Planning Division, Brisbane (PO3)	Date of duty	Dutton, Andrew John BAppSc DipAppSc	Ranger, South East District, Southern Region – Queensland Parks and Wildlife Service, Parks Division, Samford (OO3)



Reference Number	Vacancy	Date of Appointment	Name of Appointee	Previous Position and Classification (Unless otherwise indicated)
EN 2557/07	Senior Ranger, Sunshine Coast District, Southern Region – Queensland Parks and Wildlife Service, Parks Division, Maroochydore (AO5)	Date of duty	Seeleither, Jamie Andrew	Ranger, Sunshine Coast District, Southern Region – Queensland Parks and Wildlife Service, Parks Division, Maroochydore (OO6)
EN 1215/07	Customer Service Officer, Information Services, Information Management, Corporate Development, Brisbane (AO3)	Date of duty	Gray, Roseanne	Administrative Officer – Data Entry, Population Health and Network, Information Systems Data Management Unit, Southern Area Health Service, Corporate Office, Queensland Health, Brisbane (AO2)
EN 2313/07	Team Leader, Events and Publicity Team, Communications and Publicity Unit, EPA Marketing Division, Brisbane (AO7)	Date of duty	Moore, Timothy Keith	Senior Communication Officer, Communication Team, Communications and Events Unit, EPA Marketing Division, Brisbane (AO5)
EN 3094/07	Team Leader, Strategic and Legal Policy Branch, Policy, Legislative and Executive Services Division, Brisbane (PO5)	Date of duty	Elliott, Jacqueline Susan BEcon	Principal Policy Officer, Strategic Policy and Economics Branch, Policy, Legislative and Executive Services Division, Brisbane (PO4)
EN 3094/07	Team Leader, Strategic and Legal Policy Branch, Policy, Legislative and Executive Services Division, Brisbane (PO5)	Date of duty	Hughes, Kylie Margaret BAppSc	Principal Policy Officer, Strategic and Legal Policy Branch, Policy, Legislative and Executive Services Division, Brisbane (PO4)
EN 1215/07	Customer Service Officer, Information Services, Information Management, Corporate Development, Brisbane (AO3)	Date of duty	Beaumont, Hannah Lysobell	Administrative Officer, Directorate – Parks, Parks Division, Brisbane (AO2)
EN 3854/07	Project Officer (Indigenous Identified), Wet Tropics Management Authority, Cairns (AO4)	Date of duty	Beattie, Katrina BBus TourismMgt	Ranger, Parks Services Unit, Northern Region – Queensland Parks and Wildlife Service, Parks Division, Cairns (OO5)

#### DEPARTMENT OF HOUSING

HO 6795/08	Senior Resource Officer, Logan Zone, Renewal Delivery (SEQ), Community Renewal, Woodridge (AO6)	Date of duty	Jackson, Tonia Susan	Resource Officer, Logan Zone, Renewal Delivery (SEQ), Community Renewal, Woodridge (AO5)
HO 6818/08	Senior Information Management Officer BI, Software Portfolio Group, Information Management Administration, Organisation Services and Strategy, Brisbane (AO6)	Date of duty	Mangrai, Warrakun	Systems Officer, Portfolio Information Management, Business and Performance, Property Portfolio Management, Brisbane (AO5)

#### DEPARTMENT OF LOCAL GOVERNMENT, PLANNING, SPORT AND RECREATION

LGSR 6851/08	Senior Industry Analyst, Industry and Sector Development, Program and Industry Development, Sport and Recreation Queensland, Brisbane (AO6)	Date of duty	Van Haren, Tiani Fay	Executive Support Officer, Office of the Director, Business Development, Sport and Recreation, Brisbane (AO4)
-----------------	---	--------------	----------------------	---

#### DEPARTMENT OF MAIN ROADS

MR 7943/08	Advisor - WHS (Research & Development), Corporate Capability Division, Capability Strategy & Finance Group, Brisbane (AO5)	03-10-2008	Perkic, Aleksandra	WHS Coordinator, Corporate Capability Division, Capability Strategy & Finance Group, Brisbane (AO4)
---------------	--	------------	--------------------	---

Reference Number	Vacancy	Date of Appointment	Name of Appointee	Previous Position and Classification (Unless otherwise indicated)
MR 7943/08	Advisor - WHS (Research & Development), Corporate Capability Division, Capability Strategy & Finance Group, Brisbane (AO5)	06-10-2008	Glenn, Amy	Graduate (Workplace Health & Safety), Corporate Capability Division, Capability Strategy & Finance Group, Brisbane (AO3)
MR 5484/08	Property Management Officer, Finance & Facilities Division, Capability Strategy & Finance Group, Brisbane (AO3)	13-10-2008	Sheward, Ivan	Property Administration Officer, Finance & Facilities Division, Capability Strategy & Finance Group, Brisbane (AO2)
MR 3647/07	Supervisor, RoadTek Asset Services South, RoadTek Group, Nerang (CW10)	29-09-2008	Painter, Matthew	Construction Worker, RoadTek Asset Services South, RoadTek Group, Nerang (CW06)
MR 7509/08	Senior Project Officer (Systems & Reporting), Program Development & Delivery, Roads Business Group, Brisbane (AO5)	08-10-2008	Asimus, Pauline	Support Officer (Systems & Reporting), Program Development & Delivery, Roads Business Group, Brisbane (AO3)
MR 6686/08	Program Support Officer, Regional Operations, Roads Business Group, Rockhampton (AO3)	13-10-2008	McLaren, Helen	Administrative Officer, Regional Community Service Unit, Queensland Ambulance Service, Rockhampton (AO2)
MR 7278/08	Executive Officer (Structures), Structures Division, Engineering & Technology Group, Brisbane (AO6)	Date of duty	Ikin, Cydoni	Policy Officer, Industry Investment & Development, Department of Tourism, Regional Development & Industry, Brisbane (AO3)
MR 7328/08	Project Officer (Local Government Relations), Local Government Relations, Organisational Positioning & Stakeholder Relations, Brisbane (AO4)	07-10-2008	Phillips, Sasha	Support Service Officer, Corporate Office Support, Corporate Office, Brisbane (AO3)
MR 7212/08	Principal Engineer (Pavement Design), Road & Delivery Performance, Engineering & Technology Group, Brisbane (PO6)	06-10-2008	Bryant, Peter MTech Pavements BEng Hons	Senior Engineer (Pavement Design), Road & Delivery Performance, Engineering & Technology Group, Brisbane (PO5)
MR 7103/08	Executive Coordinator to the General Manager (Program Development and Delivery), Program Development & Delivery, Roads Business Group, Brisbane (AO4)	02-10-2008	Brennan, Carol	Executive Secretary, State Wide Planning Group, Roads Business Group, Brisbane (AO3)
MR 305/07	Senior Designer (Civil), Regional Operations, Roads Business Group, Gympie (TO4)	01-10-2008	Cook, Joshua BEngTech	Designer (Civil), Regional Operations, Roads Business Group, Gympie (TO3)
MR 300/07	Principal Engineer (Construction), Regional Operations, Roads Business Group, Warwick (PO5)	02-10-2008	Tsang, Andrew BEng Hons	Engineer (Civil), Regional Operations, Roads Business Group, Warwick (PO3)

**DEPARTMENT OF MINES AND ENERGY**

*	Executive Secretary, Industry Development, Brisbane (AO4)	07-10-2008	Sibley, Christine	Executive Secretary, Industry Development, Brisbane (AO3)
DME 7807	Geoscientist, Energy Geoscience Unit, Geological Survey of Queensland, Indooroopilly (PO3)	13-10-2008	Hamilton, Stephanie BAppSc	Graduate Geoscientist, Energy Geoscience Unit, Geological Survey of Queensland, Indooroopilly (PO2)



Reference Number	Vacancy	Date of Appointment	Name of Appointee	Previous Position and Classification (Unless otherwise indicated)
*	Project Officer, Southern Region, Statewide Services Division, Woolloongabba (AO5)	06-10-2008	Constantino, Neonila	Senior Support Officer, Statewide Services Division, Woolloongabba (AO3)
DME 7167	Senior Geoscientist, Energy Geoscience, Geological Survey of Queensland, Indooroopilly (PO4)	03-11-2008	Fitzell, Melanie BSc Hons	Geologist, Mineral Geoscience Unit, Geological Survey of Queensland, Indooroopilly (PO2)
DME 7678	Senior Tenures Officer, Southern Region, Statewide Services Division, Woolloongabba (AO4)	02-10-2008	Downs, Rachel	Tenures Officer, Southern Region, Statewide Services Division, Woolloongabba (AO3)
DME 7678	Senior Tenures Officer, Southern Region, Statewide Services Division, Woolloongabba (AO4)	02-10-2008	Marland, Kara	Tenures Officer, Southern Region, Statewide Services Division, Woolloongabba (AO3)
DME 7678	Senior Tenures Officer, Southern Region, Statewide Services Division, Woolloongabba (AO4)	02-10-2008	Byrne, Kate	Tenures Officer, Southern Region, Statewide Services Division, Woolloongabba (AO3)
DME 7678	Senior Tenures Officer, Southern Region, Statewide Services Division, Woolloongabba (AO4)	02-10-2008	Coleman, Laura	Tenures Officer, Southern Region, Statewide Services Division, Woolloongabba (AO1)

\* This appointment was made in accordance with Recruitment & Selection Directive 04/06 S7.12 *Direct Appointment to roles at a higher level.*

#### DEPARTMENT OF NATURAL RESOURCES AND WATER

NRW 7899	Project Officer (Water Monitoring), Water Accounting, Water Accounting & Management, Water & Catchment Division, Brisbane (AO5)	07-10-2008	Fisher, Simon	Data Systems Support Officer, Water Systems, Water Accounting & Management, Water & Catchment Division, Brisbane (AO4)
NRW 7503	Senior Finance Officer, ICT Contracts Assets and Revenue, Information Technology Services, Corporate Services, Woolloongabba (AO5)	01-10-2008	Cassar, Ronald	Administration Officer, ICT Contracts Assets and Revenue, Information Technology Services, Corporate Services, Woolloongabba (AO4)
NRW 7286	Manager (Web Services), Web and Publishing Services, Communications Products and Library Services, Corporate Services, Brisbane (AO8)	09-09-2008	Noble, David	Business Analyst, Web and Publishing Services, Communications Products and Library Services, Corporate Services, Brisbane (AO6)
NRW 6315	Land Administration Officer, Nambour Registration Office, Titles Operations, Titles Registration, Land Information & Titles, Land & Vegetation Division, Nambour (AO3)	13-10-2008	Domogala, Kristin	Administration Officer, Nambour Registration Office, Titles Operations, Titles Registration, Land Information & Titles, Land & Vegetation Division, Nambour (AO2)

#### QUEENSLAND POLICE SERVICE

PO 520/07	Roster and Property Officer, Yeppoon Division, Rockhampton District, Central Region, Yeppoon (AO3)	Date of duty	Tolstrup, Carol Narelle	Administrative Officer, Rockhampton District, Central Region, Rockhampton (AO2)
PO 183/08	Administration Officer, Office of the Commissioner, Brisbane (AO3)	07-10-2008	Hall, Yvette Louise	Administrative Officer, Strategic Planning and Reporting Branch, Office of the Commissioner, Brisbane (AO2)

Reference Number	Vacancy	Date of Appointment	Name of Appointee	Previous Position and Classification (Unless otherwise indicated)
PO 338/08	Roster Clerk, Metropolitan North Region, Brisbane (AO3)	Date of duty	Deacon, Susan Mary	Administrative Officer, Brisbane City Division, Brisbane Central District, Metropolitan North Region, Brisbane (AO2)

**DEPARTMENT OF PRIMARY INDUSTRIES AND FISHERIES**

DPIF 6895	Principal Land Protection Officer, Regional Land Protection, Biosecurity Operations, Biosecurity Queensland, Townsville (TO5)	26-09-2008	Matheson, Steven ADiPLaMgt	Senior Land Protection Officer, Regional Land Protection, Biosecurity Operations, Biosecurity Queensland, Bowen (TO4)
*	Senior Farm Financial Counsellor, Regional Development, South Region, Regional Delivery, Delivery, Warwick (AO6)	17-06-2008	May, Zoe	Farm Financial Counsellor, Regional Development, South Region, Regional Delivery, Delivery, Warwick (AO5)
*	Senior Farm Financial Counsellor, Regional Development, South Region, Regional Delivery, Delivery, Dalby (AO6)	17-06-2008	Buckley, Kenneth	Farm Financial Counsellor, Regional Development, South Region, Regional Delivery, Delivery, Dalby (AO5)
*	Principal Project Officer, Regional Development, South Region, Regional Delivery, Delivery, St George (AO7)	22-09-2008	Knights, Geoffrey	Principal Extension Officer, Regional Development, South Region, Regional Delivery, Delivery, St George (TO6)
*	Farm Financial Counsellor, Regional Development, South East Region, Regional Delivery, Delivery, Kingaroy (AO6)	17-06-2008	Broome, Alan	Farm Financial Counsellor, Regional Development, South East Region, Regional Delivery, Delivery, Kingaroy (AO5)
*	Farm Financial Counsellor, Regional Development, South East Region, Regional Delivery, Delivery, Gympie (AO6)	17-06-2008	Smith, Steven	Farm Financial Counsellor, Regional Development, South East Region, Regional Delivery, Delivery, Gympie (AO5)
DPIF 6914	Senior Administration Officer, Directorate, Biosecurity Queensland, Brisbane (AO5)	20-10-2008	Hitchens, Damien	Personnel Officer, Spring Group, SAP, Employee Services (SAP), Human Resources, Operations, Shared Service Agency, Brisbane (AO4)
*	Senior Farm Financial Counsellor, Regional Development, North Region, Regional Delivery, Delivery, Mareeba (AO6)	17-06-2008	Larard, Alison	Farm Financial Counsellor, Regional Development, North Region, Regional Delivery, Delivery, Mareeba (AO5)
*	Senior Farm Financial Counsellor, Regional Development, North Region, Regional Delivery, Delivery, South Johnstone (AO6)	17-06-2008	Birchley, Nicholas	Farm Financial Counsellor, Regional Development, North Region, Regional Delivery, Delivery, South Johnstone (AO5)
*	Senior Farm Financial Counsellor, Regional Development, North Region, Regional Delivery, Delivery, Townsville (AO6)	17-06-2008	Solinas, Gavin	Farm Financial Counsellor, Regional Development, North Region, Regional Delivery, Delivery, Townsville (AO5)
*	Senior Farm Financial Counsellor, Regional Development, North Region, Regional Delivery, Delivery, Cairns (AO6)	17-06-2008	Mason, Gregory	Farm Financial Counsellor, Regional Development, North Region, Regional Delivery, Delivery, Cairns (AO5)



Reference Number	Vacancy	Date of Appointment	Name of Appointee	Previous Position and Classification (Unless otherwise indicated)
*	Farm Financial Counsellor Regional Delivery Delivery, Mackay (AO6)	17-06-2008	Lewis, Richard	Farm Financial Counsellor Regional Development, Central Region, Regional Delivery, Delivery, Mackay (AO5)
*	Farm Financial Counsellor Regional Delivery Delivery, Biloela (AO6)	17-06-2008	Wyatte, Kevin	Farm Financial Counsellor, Central Region, Regional Delivery, Delivery, Biloela (AO5)

\* This appointment was made in accordance with Recruitment & Selection Directive 04/06 57.12 *Direct Appointment to roles at a higher level.*

### PROJECT SERVICES

PS 30/06	Principal Mechanical Services Officer, Professional Services Portfolio, Brisbane (TO5)	Date of duty	Grimley, Neville John AssocDip MechEng	Senior Mechanical Services Officer, Professional Services Portfolio, Brisbane (TO4)
PS 3362/07	Senior Structural Engineer, Structural Engineering, Professional Services Portfolio, Brisbane (PO4)	Date of duty	McAndrew, Duncan Craig BEng	Structural Engineer, Structural Engineering, Professional Services Portfolio, Brisbane (PO3)
PS 7011/08	Principal Contracts Consultant, Contract Services, Business and Financial Services Portfolio, Brisbane (AO8)	Date of duty	Levett, Eric David	Principal Contracts Officer, Financial Services, Business and Financial Services Portfolio, Brisbane (PO5)
PS 7010/08	Principal Contracts Manager, Contract Services, Business and Financial Services Portfolio, Brisbane (AO8)	Date of duty	Tupicoff, Alan	Principal Contracts Manager, Financial Services, Business and Financial Services Portfolio, Brisbane (PO5)

### DEPARTMENT OF PUBLIC WORKS

GR 253/07	Project Manager, Procurement Performance, Queensland Purchasing, Brisbane (AO8)	Date of duty	Van Leuvan, Timothy Francis	Senior Procurement Officer, Procurement and Facilities Services, Corporate Solutions Queensland, Brisbane (AO6)
GR 3556/07	Internal Auditor, Internal Audit, Corporate and Executive Services, Brisbane (AO5)	Date of duty	Alarcon Santos, Diana Rocio	Assistant Internal Auditor, Internal Audit, Corporate and Executive Services, Brisbane (AO3)
GR 3503/07	Manager, Finance and Administration, Business Services, Information Services Directorate, Corporate and Executive Services, Brisbane (AO6)	Date of duty	Riches, Kathleen Teresa	Finance Support Officer, Financial Services, Corporate Solutions Queensland, Brisbane (AO3)

### QBUILD

QB 117/06	Foreperson (Building), Burdekin Region, North Queensland Group, Business Development Division, Townsville (CFP2)	Date of duty	Lewis, Andrew William	Carpenter, Burdekin Region, North Queensland Group, Business Development Division, Townsville (CLV07)
QB 117/06	Foreperson (Building), Burdekin Region, North Queensland Group, Business Development Division, Townsville (CFP2)	Date of duty	Clark, Barry Ivan	Carpenter, Burdekin Region, North Queensland Group, Business Development Division, Townsville (CLA07)
QB 5/06	Foreperson (Electrical), Darling Downs Region, South Queensland Group, Business Development, Toowoomba (CFP2)	Date of duty	Wiedman, Paul Daniel	Electrician, Darling Downs Region, South Queensland Group, Business Development, Toowoomba (CLV08L)



Reference Number	Vacancy	Date of Appointment	Name of Appointee	Previous Position and Classification (Unless otherwise indicated)
QB 223/06	Project Officer (Building Services), Brisbane Metropolitan Group, Cannon Hill (OO6)	Date of duty	Watson, Daniel James	Painter, Brisbane Metropolitan Group, Wacol (CLV07X)
QB 229/06	Group Procurement Leader, Brisbane Metropolitan Group/Brisbane City Region, Cannon Hill (AO7)	Date of duty	Greening, Ruth May	Procurement Manager, Brisbane Metropolitan Region, Brisbane Metropolitan Group, Upper Mount Gravatt (AO6)
QB 282/07	Human Resource Analyst, Human Resource Management Branch, Brisbane (AO5)	Date of duty	Mortleman, Gail	Assistant Human Resource Data Analyst, Human Resource Management Branch, Brisbane (AO3)
QB 50/06	Regional Support Officer (Operational Support), Brisbane Metropolitan Region, Cannon Hill (AO3)	Date of duty	Crotty, Arthur	Administrative Officer, Brisbane Metropolitan Region, Brisbane Metropolitan Group, Upper Mount Gravatt (AO2)
QB 3714/07	Project Manager (Building Services), Cape York Region, Northern Group, Thursday Island (OO7)	Date of duty	Rendall, Charles Edward	Project Officer (Housing Services), Brisbane Metropolitan Region, Southern Group, Richlands (OO6)
QB 3004/07	Operations Manager, Capricornia Region, Northern Group, Rockhampton (AO6)	Date of duty	Ireland, John Fletcher	Project Manager (Building Services), Capricornia Region, Northern Group, Emerald (OO7)
<b>QFLEET</b>				
QF 21/06	Strategic Executive & Communications Advisor, Brisbane (AO6)	Date of duty	Muscillo, Carmel Lisa	Administrative Officer, Business Support, Brisbane (AO2)
QF 22/06	Senior Account Manager, Client Services, QFleet Executive Branch, Brisbane (AO6)	Date of duty	Cox, Peter Alexander	Senior Account Manager, Business Strategy and Development Branch, Brisbane (AO5)
<b>RESIDENTIAL TENANCIES AUTHORITY</b>				
RTA 26/08	Administration Officer, Dispute Resolution Services, Brisbane (AO3)	Date of duty	Kirkwood, Rebecca	Branch Administration Officer, Channel Management, Smart Service Queensland, Department of Communities, Brisbane (AO2)
RTA 15/08	Team Leader Dispute Resolution Services, Dispute Resolution Services, Brisbane (AO6)	Date of duty	Emmett, Julie BA Political Science and Japanese	Senior Resource Officer, Card Services, Smart Service Queensland, Department of Communities, Brisbane (AO6)
<b>SDS</b>				
SDS 644/07	Project Coordinator, Project Sales, SDS Operations, SDS Corporate, Brendale (AO4)	Date of duty	Baker, Justin Craig	Storeperson, SDS Operations, SDS Corporate, Zillmere (OO2)
<b>SHARED SERVICE AGENCY</b>				
SSA 7501	Team Leader (Finance), Finance, Rockhampton Service Centre, Central Service Region, Business Management, Operations, Rockhampton (AO4)	29-09-2008	McLachlan, Lindy	Customer Service Officer, Finance, Rockhampton Service Centre, Central Service Region, Business Management, Operations, Rockhampton (AO3)





Reference Number	Vacancy	Date of Appointment	Name of Appointee	Previous Position and Classification (Unless otherwise indicated)
SSA 7085	Customer Service Officer, Finance, Rockhampton Service Centre, Central Service Region, Business Management, Operations, Rockhampton (AO3)	30-09-2008	Mooney, Gail	Customer Service Officer, Finance, Rockhampton Service Centre, Central Service Region, Business Management, Operations, Rockhampton (AO2)

**QUEENSLAND STATE ARCHIVES**

SA 05/06	Records Manager, Business Services and Planning, Runcorn (AO5)	Date of duty	Ryan, Karen Teresa	Documents and Records Management Officer, Information Services, Documents and Records Management, Brisbane (AO3)
----------	--	--------------	--------------------	--

**DEPARTMENT OF TOURISM, REGIONAL DEVELOPMENT AND INDUSTRY**

TRDI 7043/08	Senior Project Officer, Invest Queensland, Manufacturing and Investment, Industry, Investment and Development, Brisbane (AO5)	Date of duty	Willis, Mary	Project Officer, Invest Queensland, Manufacturing and Investment, Industry, Investment and Development, Brisbane (AO4)
TRDI 6628/08	Principal Policy Officer, Science Strategy, Science Policy and Commercialisation, Science and Technology, Brisbane (AO7)	Date of duty	Martinelli, Grace	Senior Policy/Project Officer, Office of Biotechnology and Therapeutic Medicines and Devices, Technology and Emerging Industries, Science and Technology, Brisbane (AO6)

**DEPARTMENT OF TRANSPORT**

TD 7134/08	Release Manager, Business Applications, Information Management Division, Brisbane (AO7)	Date of duty	O'Brien, Graham	Project Manager, Business Applications, Information Management Division, Brisbane (AO6)
TD 7243/08	Principal Advisor, Research, Policy and Strategy, Land Transport and Safety Division, Brisbane (AO7)	Date of duty	Osmond, Sussan	Senior Advisor, Research, Policy and Strategy, Land Transport and Safety Division, Brisbane (AO6)
TD 7614/08	Advisor (Finance), Policy Advice and Finance, Land Transport and Safety Division, Brisbane (AO5)	Date of duty	Lenehan, Jade	Administration Officer, Information Services, Queensland Health, Brisbane (AO2)
TD 7614/08	Advisor (Finance), Policy Advice and Finance, Land Transport and Safety Division, Brisbane (AO5)	Date of duty	Hutchinson, Karen	Finance Officer, Finance Branch, Corporate Division, Brisbane (AO4)
TD 7614/08	Advisor (Finance), Policy Advice and Finance, Land Transport and Safety Division, Brisbane (AO5)	Date of duty	Dunn, Kristine	Finance Officer (Reconciliations), Strategy Performance and Financial Management, TransLink Transit Authority (AO4)
TD 7227/08	Senior Maritime Operations Officer, Gold Coast Region, Maritime Safety Queensland, Gold Coast (SMOO)	Date of duty	Jackman, David	Marine Operations Officer – Grade A, Gold Coast Region, Maritime Safety Queensland, Gold Coast (MOOA)
TD 7753/08	Advisor (Human Resources), Business and Strategy Development Branch, Rail Ports and Freight Division, Brisbane (AO5)	Date of duty	England, Craig	Assistant Project Officer, Business and Strategy Development Branch, Rail Ports and Freight Division, Brisbane (AO3)
TD 7893/08	Senior Advisor, Ports, Planning and GOC Liaison, Rail Ports and Freight Division, Brisbane (AO7)	Date of duty	Pignolet, Simon	Insurer Advisor, Customer Service Group, Q-COMP, Brisbane (Grade 4)

Reference Number	Vacancy	Date of Appointment	Name of Appointee	Previous Position and Classification (Unless otherwise indicated)
TD 7721/08	Assistant Operations Officer (Passenger Transport) Level 1, SEQ North, Services Division, Zillmere (AO3)	Date of duty	Toye, Heather	Assistant Operations Officer (Passenger Transport) Level 2, SEQ North, Services Division, Zillmere (AO2)

**TREASURY DEPARTMENT**

TY 6815/08	Seminar Delivery Officer, Member Services, QSuper, Brisbane (AO4)	Date of duty	Stephenson, Andrew Peter	Information Officer, Member Services, QSuper, Brisbane (AO3)
TY 6815/08	Seminar Delivery Officer, Member Services, QSuper, Brisbane (AO4)	Date of duty	Mattila, Rita Anita	Seminar Delivery and Program Officer, Member Services, QSuper, Brisbane (AO3)
TY 6542/08	Senior Investigations Officer (Level 3), Investigations, Office of State Revenue, Brisbane (AO7)	Date of duty	Ogle, Gregory John	Assistant Principal Compliance Officer, Strategic Compliance and Enforcements Operations, Office of Fair Trading, Department of Justice and Attorney General, Brisbane (AO6)
TY 6322/08	Team Leader, Operations, QSuper, Brisbane (AO5)	Date of duty	Rohl, David Greg	Technical Officer – Security, Operations, QSuper, Brisbane (AO4)
TY 6322/08	Team Leader, Operations, QSuper, Brisbane (AO5)	Date of duty	Page, Steven William	Team Leader, Operations, QSuper, Brisbane (AO4)
TY 6541/08	Senior Investigations Officer (Level 2), Investigations, Office of State Revenue, Brisbane (AO6)	Date of duty	Joseph, Steve Kakkassery Joy	Senior Investigations Officer (Level 1), Investigations, Office of State Revenue, Brisbane (AO5)
TY 6541/08	Senior Investigations Officer (Level 2), Investigations, Office of State Revenue, Brisbane (AO6)	Date of duty	Langmead, Benjamin David	Investigations Officer (Level 2), Investigations, Office of State Revenue, Brisbane (AO4)
TY 6542/08	Senior Investigations Officer (Level 3), Investigations, Office of State Revenue, Brisbane (AO7)	Date of duty	Calvert, Kerry Grahame	Senior Investigations Officer (Level 2), Investigations, Office of State Revenue, Brisbane (AO6)
TY 6542/08	Senior Investigations Officer (Level 3), Investigations, Office of State Revenue, Brisbane (AO7)	Date of duty	Sahai-Prasad, Neelam Adeshika	Senior Investigations Officer (Level 2), Investigations, Office of State Revenue, Brisbane (AO6)
TY 6542/08	Senior Investigations Officer (Level 3), Investigations, Office of State Revenue, Brisbane (AO7)	Date of duty	Mew, Jason Oliver	Senior Tax Advisor, Admin Policy, Policy and Legislation, Office of State Revenue, Brisbane (AO6)

**URBAN LAND DEVELOPMENT AUTHORITY**

ULDA 303/08	Principal Planner, Planning Services, Urban Land Development Authority, Brisbane (AO8)	13-09-2008	Kohn, Phillip	Senior Project Officer, Strategic Policy Unit, Department of Local Government, Sport and Recreation, Brisbane (AO6)
ULDA 303/08	Principal Planner, Planning Services, Urban Land Development Authority, Brisbane (AO8)	13-10-2008	Cuers, Simone	Social Planner, Specialist Planning, Department of Infrastructure and Planning, Brisbane (AO7)



**NOTIFICATION OF THE FILLING OF APPOINTMENTS PART II**

Appointments have been approved to the undermentioned vacancies.  
Appeals do not lie against these appointments

Reference Number	Vacancy	Date of Appointment	Name of Appointee
<b>DEPARTMENT OF CHILD SAFETY</b>			
CHS 6246/08	Child Safety Support Officer, Weipa Branch Office, Cape Torres Child Safety Service Centre, Far Northern Zone, Child Safety Services Division, Weipa (AO3)	Date of duty	Millwood, Dianne Lynette
CHS 6516/08	Suspected Child Abuse and Neglect (SCAN) Team Administration Officer, Browns Plains Child Safety Service Centre, Logan and Brisbane West Zone, Child Safety Service Division, Browns Plains (AO3)	Date of duty	Pratt, Nicole Elizabeth
CHS 6973/08	Adoption Officer, Adoption Services Queensland, Statewide Services Branch, Child Safety Services Division, Brisbane (PO3)	Date of duty	Turner, Claire Elizabeth BSocWk
CHS 6973/08	Adoption Officer, Adoption Services Queensland, Statewide Services Branch, Child Safety Services Division, Brisbane (PO2)	Date of duty	Pamplng, Margaret Ellen BBehSc BPsych Hons
CHS 7223/08	Director, Corporate Communications Branch, Corporate and Executive Services Division, Brisbane (SO1)	Date of duty	Reynolds, John Mervyn
CHS 7546/08	Records Officer, Stones Corner Child Safety Service Centre, Brisbane South and Gold Coast Zone, Child Safety Services Division, Stones Corner (AO3)	Date of duty	Diamond, Anthea Maree
CHS 7688/08	Senior Information and Administration Officer, Central Screening Unit, Corporate and Executive Services Division, Brisbane (AO4)	Date of duty	De Villiers, Michele Ann
<b>DEPARTMENT OF COMMUNITIES</b>			
COM 4469/07	Regional Executive Director, Moreton Region, Service Delivery and Smart Service Queensland, Ipswich (SES2)	Date of duty	Winters, Brooke Rae
COM 4707/08	Administration Support Officer, Policy Development and Coordination Branch, Strategic Policy and Evaluation Directorate, Brisbane (AO3)	Date of duty	McGrath, Anne Elizabeth
COM 4707/08	Administration Support Officer, Policy Development and Coordination Branch, Strategic Policy and Evaluation Directorate, Brisbane (AO3)	Date of duty	Hackett, Beth Louise
COM 6067/08	Child Care Resource Officer, Greater Brisbane Region, Service Delivery, Service Delivery and Smart Service Queensland, Mt Gravatt (AO5)	Date of duty	Charters-Cosgrave, Terese Leanne
COM 6067/08	Child Care Resource Officer, Greater Brisbane Region, Service Delivery, Service Delivery and Smart Service Queensland, Windsor (AO5)	Date of duty	Brady, Hayley Rachel
COM 6067/08	Child Care Resource Officer, Greater Brisbane Region, Service Delivery, Service Delivery and Smart Service Queensland, Windsor (AO5)	Date of duty	Stuart-Weedman, Kym Suzanne

Reference Number	Vacancy	Date of Appointment	Name of Appointee
COM 6067/08	Child Care Resource Officer, Greater Brisbane Region, Service Delivery, Service Delivery and Smart Service Queensland, Windsor (A05)	Date of duty	Widolewski, Leanne Mary
COM 6135/08	Executive Director, Policy Development and Coordination, Strategic Policy and Evaluation, Brisbane (SES2)	Date of duty	Francis, Timothy Mark
COM 6248/08	Team Leader, Child Care Regulation, Strathpine Service Centre, Greater Brisbane Region, Service Delivery, Service Delivery and Smart Service Queensland, Strathpine (A06)	Date of duty	Walker, Patricia Alaine
! COM 6517/08	Customer Services Officer, Customer Services Section, Shared Information Solutions, Brisbane (A04)	Date of duty	Dahms, Lara Melaine
! COM 6517/08	Customer Services Officer, Customer Services Section, Shared Information Solutions, Brisbane (A04)	Date of duty	Guy, Christopher Robert
! COM 6517/08	Customer Services Officer, Customer Services Section, Shared Information Solutions, Brisbane (A04)	Date of duty	Johnson, Megan Elizabeth
! COM 6517/08	Customer Services Officer, Customer Services Section, Shared Information Solutions, Brisbane (A04)	Date of duty	Jordan, Hannah Germaine
COM 6535/08	General Manager, Service Delivery, Service Delivery and Smart Service Queensland, Brisbane (SES3)	Date of duty	Dunning, Kathleen Mary
COM 6822/08	Youth Worker, Youth Justice Services, Ipswich Service Centre, Moreton Region, Service Delivery, Service Delivery and Smart Service Queensland, Ipswich (003) Specified	Date of duty	Pollock, Ernest William
COM 6822/08	Youth Worker, Youth Justice Services, Ipswich Service Centre, Moreton Region, Service Delivery, Service Delivery and Smart Service Queensland, Ipswich (003) Specified	Date of duty	Needham, Kevin John
# COM 6948/08	Senior Project Manager, Capital Works and Facilities Management, Asset Management and Capital Works, Strategic Resource Management, Corporate Portfolio and Performance Services, Brisbane (A06)	Date of duty	Rowell, David Sydney
COM 6897/08	Conference Support Officer, Youth Justice Conferencing, Service Delivery and Smart Service Queensland, Cairns (A03) Identified	Date of duty	Healey, Frederick Brian
COM 7029/08	Youth Worker, Brisbane Youth Detention Centre, Service Delivery, Service Delivery and Smart Service Queensland, Wacol (003) Specified	Date of duty	Lichtnauer, Luke Andrew
COM 7029/08	Youth Worker, Brisbane Youth Detention Centre, Service Delivery, Service Delivery and Smart Service Queensland, Wacol (003) Specified	Date of duty	Butler, Shane Edward
COM 7029/08	Youth Worker, Brisbane Youth Detention Centre, Service Delivery, Service Delivery and Smart Service Queensland, Wacol (003) Specified	Date of duty	Lazari, Jodie Helen
# COM 7161/08	Senior Project Manager, Asset Management and Capital Works, Strategic Resource Management, Corporate Portfolio and Performance Services, Brisbane (A06)	Date of duty	Parkes, Garry Arthur



Reference Number	Vacancy	Date of Appointment	Name of Appointee
COM 7197/08	Case Worker, Brisbane Youth Detention Centre, Service Delivery, Service Delivery and Smart Service Queensland, Wacol (PO2) Specified	Date of duty	Dolby, Paula BSocSc
COM 7342/08	Team Leader, Youth Justice Services, Brisbane North Youth Justice Services, Greater Brisbane Region, Service Delivery, Service Delivery and Smart Service Queensland, Bowen Hills (PO4) Specified	Date of duty	Dalton, Belinda BBehSc
! COM 7551/08	Administration Officer, Operational Training Services, Children and Families, Service Delivery and Smart Service Queensland, Brisbane (AO3)	Date of duty	De Lacey, Kim Karine

# Temporary full-time position until 30-06-2011.

! Temporary full-time position until 30-06-2009.

### QUEENSLAND CORRECTIVE SERVICES

CS 184/08	Principal Adviser Sexual Offending Programs, Offender Intervention Programs, Offender Programs and Services Directorate, Brisbane (AO7)	01-09-2008	Wieczorkowski, Vanda
CS 195/08	Program Delivery Officer (Level 2), Far Northern Region, Probation and Parole Directorate, Cairns (PO3)	01-09-2008	Fulton, Beth Louise
CS 198/08	Trade Instructor (Coatings/Spray Painting), Wolston Correctional Centre, Custodial Operations Directorate, Wacol (CO1)	15-09-2008	Forrest, William
CS 199/08	Trade Instructor (Sheet Metal or related trade), Wolston Correctional Centre, Custodial Operations Directorate, Wacol (CO2)	15-09-2008	Foster, Gary
CS 199/08	Trade Instructor (Sheet Metal or related trade), Wolston Correctional Centre, Custodial Operations Directorate, Wacol (CO1)	15-09-2008	Peacock, Nigel
CS 199/08	Trade Instructor (Sheet Metal or related trade), Wolston Correctional Centre, Custodial Operations Directorate, Wacol (CO1)	15-09-2008	Ruddock, Bruce
CS 239/08	Developer - Reporting Solutions, Information Management Branch, Corporate Services Directorate, Brisbane (AO5)	06-10-2008	Nuss, Mary Grace

### DISABILITY SERVICES QUEENSLAND

DSQ 5325/08	Administration Officer (Specialist Response Service – Direct Support), Accommodation Support and Respite Services, Disability Services, Community and Home Care, Wacol (AO3)	Date of duty	Hall, Diane
DSQ 6868/08	Community Resource Officer, Townsville Service Centre, North Queensland Region, Service Delivery, Disability Services, Community and Home Care, Townsville (AO5)	Date of duty	Robinson, Linda
DSQ 6868/08	Community Resource Officer, Townsville Service Centre, North Queensland Region, Service Delivery, Disability Services, Community and Home Care, Townsville (AO5)	Date of duty	Shears, Margaret Ann
DSQ 6874/08	Local Area Coordinator, North Queensland Region, Service Delivery, Disability Services, Community and Home Care, Charters Towers (AO5)	Date of duty	Mosley, Anthony

Reference Number	Vacancy	Date of Appointment	Name of Appointee
DSQ 7144/08	Resource Officer, Gladstone Service Centre, Fitzroy Central West Queensland Region, Service delivery, Disability Services, Community and Home Care, Gladstone (AO3)	Date of duty	Norman, Kelli Nicole
* DSQ 7176/08	Project Manager, Statewide Intake and Assessment, Service Access, Disability Services, Community and Home Care, Brisbane (AO8)	Date of duty	Whiley, Angkana
DSQ 7492/08	Finance and Administration Officer, Grants Management Branch, Home and Community Care and Non-Government Organisation Contracting, Disability Services, Community and Home Care, Brisbane (AO4)	Date of duty	Ho, Kristy
DSQ 7578/08	Program Support Officer, Program Management Branch, Service Access, Disability Services, Community and Home Care, Brisbane (AO4)	Date of duty	Fraser, Gayle Robyn

\* Temporary full time position until 09-10-2009.

#### DEPARTMENT OF EDUCATION, TRAINING AND THE ARTS

CO 20411/08	Facilities Services Officer, (Rental Collection), Facilities Property Management Unit, Facilities Services Branch, CAPS, Brisbane (AO3)	Date of duty	Farlow, Lynette
# CO 20411/08	Facilities Services Officer, (Rental Collection), Facilities Property Management Unit, Facilities Services Branch, CAPS, Brisbane (AO3)	Date of duty	Schaefer, Julie
CO 20387/08	Director (Organisational Strategy and Planning), Governance, Strategy and Planning Branch, Brisbane (SO1)	10-11-2008	Welton, Tinka (Katherine)
GCIT 116/08	Corporate Business Coordinator, Marketing & Business Development Unit, Gold Coast Institute of TAFE (AO4)	08-10-2008	Gaddes, Carla
SCIT 065/08	Music Technician (Music), Department of Education Training and the Arts, Nambour (OO4)	29-09-2008	Miller, Craig
TAFE 5752/08	Team Leader International Sales, Southbank Institute of Technology, South Brisbane (AO5)	Date of duty	Perry, Leanne Rita

# Temporary appointment until 31-07-2009 with possibility of extension.

#### DEPARTMENT OF EMERGENCY SERVICES

ES 117/08	Media Officer, Media & Corporate Communications, Strategic Policy & Executive Services, Kedron (AO4)	03-09-2008	Fowler, Michelle Anne
ES 187/08	Technical Project Officer, Communications Project Centre, ICT Services, Business Support Services, Eagle Farm (TO5)	22-09-2008	Terry, Timothy
ES 203/08	Media Manager, Media & Corporate Communications, Strategic Policy & Executive Services, Kedron (AO8)	20-08-2008	Roos, Kirsten
* ES 217/08	Senior Graphic Designer, Media & Corporate Communications, Strategic Policy & Executive Services, Kedron (AO5)	08-09-2008	Agnew, Philip





Reference Number	Vacancy	Date of Appointment	Name of Appointee
ES 234/08	Enterprise Application Developer, Applications Management, Information Development Centre, Information Services, Business Support Services, Kedron (AO5)	25-08-2008	Acton, Shaun
ES 235/08	Assistant Procurement Officer, Administration & Acquisitions Management Group, Finance & Asset Services, Business Support Services, Kedron (AO3)	03-09-2008	Connors, Louise Renae
ES 235/08	Assistant Procurement Officer, Administration & Acquisitions Management Group, Finance & Asset Services, Business Support Services, Kedron (AO3)	03-09-2008	Tomlinson, Debbie Marie
ES 250/08	Principal Learning and Organisational Development Consultant, Organisational Capability Unit, Human Resources Branch, Business Support Services, Kedron (AO7)	13-10-2008	Rolfe, John Marvyn

\* Permanent part time position.

#### DEPARTMENT OF EMPLOYMENT AND INDUSTRIAL RELATIONS

IR 6418/08	Workplace Health and Safety Inspector (Industrial), Regional Services, Workplace Health and Safety Queensland, Lutwyche (AO4)	Date of duty	Rondo, Tracey Marie
---------------	---	--------------	---------------------

#### ENVIRONMENTAL PROTECTION AGENCY

EN 133/06	Environmental Support Officer, Southern Region, Environmental Operations Division, Maroochydore (AO3)	Date of duty	Plank, Joanna BA BSc MEnvMgt
EN 150/06	Senior Ranger, Central Region – QPWS, Parks Division, Airlie Beach (AO5)	Date of duty	Hoseck, Steven
EN 144/06	Administration Officer, Sustainable Industries, Sustainable Industries Programs, Brisbane (AO3)	Date of duty	Gordon, Charlene
EN 144/06	Administration Officer, Sustainable Industries, Sustainable Industries Programs, Brisbane (AO3)	Date of duty	Alder, Carly
EN 268/06	Environmental Officer, Northern Region – Environmental Operations, Environmental Operations Division, Cairns (PO2)	Date of duty	Spena, Silvana BAppSc Hons
EN 09/07	Environmental Officer, Central Region – Environmental Operations, Environmental Operations Division, Emerald (PO2)	Date of duty	Ahern, Clancy Jane BAppSc MEnvMgt
EN 216/07	Administration Officer, Environmental Information Systems Unit, Environmental Sciences Division, Brisbane (AO3)	Date of duty	Lim, Dorothy Villa Abrille BAppSc Hons
EN 714/07	Executive Assistant, Multicultural Affairs, Brisbane (AO3)	Date of duty	Chua, Siew Susan
EN 1215/07	Customer Service Officer, Information Services, Planning Information Management, Corporate Development, Brisbane (AO3)	Date of duty	Markham, Kate Louise
EN 1215/07	Customer Service Officer, Information Services, Planning Information Management, Corporate Development, Brisbane (AO3)	Date of duty	Gornall, Cassandra Beth



Reference Number	Vacancy	Date of Appointment	Name of Appointee
EN 988/07	Senior Conservation Officer, Parks Services, Central Region – Queensland Parks and Wildlife Service, Rockhampton (PO3)	Date of duty	Belcher, Michelle Anne BSc BA
EN 1354/07	Policy Officer, National Environmental Policy Coordination Branch, Policy, Legislative and Executive Services Division, Brisbane (PO2)	Date of duty	Duffy, Rebecca Jane BA
EN 396/07	Senior Project Officer, Tenure Action Group, Planning Division, Brisbane (AO5)	Date of duty	McAlister, Chris Elizabeth
EN 3236/07	Conservation Officer, Parks Services Unit, Northern Region – Queensland Parks and wildlife Service, Parks Division, Townsville (PO2)	Date of duty	O’Grady, Fiona June BAppSc
EN 6822/08	Technical Officer, Freshwater and Marine Sciences, Environmental Sciences, Indooroopilly (TO2)	Date of duty	Wickings, Sharmane Pearl BSc
EN 6567/08	Administration Officer, Cape York Unit, Conservation, Strategy and Planning, Queensland Parks and Wildlife, Cairns (AO3)	Date of duty	Ewbank, Kathleen
<b>DEPARTMENT OF HOUSING</b>			
HO 6889/08	Senior Resource Officer, Gold Coast Zone, Renewal Delivery (SEQ), Community Renewal, Robina (AO6)	Date of duty	Chesham, Madonna
<b>DEPARTMENT OF INFRASTRUCTURE AND PLANNING</b>			
DIP 6831/08	Director, Policy Development, Strategic Policy, Strategy and Governance, Brisbane (SO1)	Date of duty	Bayntun, Megan Jane
<b>DEPARTMENT OF LOCAL GOVERNMENT, PLANNING, SPORT AND RECREATION</b>			
LGSR 6851/08	Senior Industry Analyst, Industry and Sector Development, Program and Industry Development, Sport and Recreation Queensland, Brisbane (AO6)	Date of duty	Lester, Joanne Dorothy
LGSR 6851/08	Senior Industry Analyst, Industry and Sector Development, Program and Industry Development, Sport and Recreation Queensland, Brisbane (AO6)	Date of duty	Sacre, Olivia Ellen
<b>DEPARTMENT OF MAIN ROADS</b>			
MR 7443/08	Senior Technician, Regional Operations, Roads Business Group, Brisbane (TO4)	29-09-2008	Wilson, Neil AssDipElecEng
MR 7217/08	Senior Traffic Investigations Officer, Regional Operations, Roads Business Group, Brisbane (OO6)	29-09-2008	Field, Donald
MR 7290/08	Temporary Relief Senior IT Officer, Information & Systems Operations, Business Solutions & Information - CIO Group, Townsville (AO4)	13-10-2008	Guldbransen, Kelli
MR 367/07	Project Manager, Regional Operations, Roads Business Group, Brisbane (AO8) (Temporary)	Date of duty	Henderson, Mervyn
MR 7714/08	Project Support Officer, Regional Operations, Roads Business Group, Townsville (AO3) (Temporary)	03-11-2008	Williams, Vicki
MR 7312/08	Senior Technical Officer (Traffic Management Systems), Regional Operations, Roads Business Group, Mooloolaba (OO6)	11-10-2008	Hehir, Derrick



Reference Number	Vacancy	Date of Appointment	Name of Appointee
MR 309/07	Engineer (Civil), Regional Operations, Roads Business Group, Rockhampton (PO3) (Temporary)	06-10-2008	Hesselberg, Dylan BEng Civ
<b>DEPARTMENT OF MINES AND ENERGY</b>			
DME 7131	Senior Geoscientist, Energy Geoscience Unit, Geological Survey Queensland, Indooroopilly (PO4)	06-10-2008	Lamont, Callum BSc
DME 7637	Executive Support Officer, Corporate and Executive Services, Brisbane (AO3)	22-10-2008	Latchem, Jean
DME 6835	Project Officer, Organisational Positioning and Stakeholder Relations, Brisbane (AO4)	19-09-2008	Keir, Kathryn
<b>DEPARTMENT OF NATURAL RESOURCES AND WATER</b>			
NRW 6901	Administration Officer, Land Management & Use, Land & Vegetation Services, Central West Region, Service Delivery, Mackay (AO3)	Date of duty	Sollis, Roxanne
NRW 7537	Project Officer (Reef & Wetlands), Coordination of Knowledge & Programs, Regional NRM Policy & Programs, Catchment Programs, Water & Catchment Division, Brisbane (AO5)	13-10- 2008	Hammill, Benjamin
NRW 6410	Scientist (Remote Sensing), Remote Sensing Centre, Land and Vegetation Science, Natural Resource Sciences, Brisbane (PO3)	03-11-2008	Goodwin, Nicholas BASc
NRW 7760	Principal Scientist (Modelling), Landscapes and Community Services, South West Region, Service Delivery, Toowoomba (PO5)	Date of duty	Waters, David BEng
NRW 6710	Spatial Information Officer, Natural Resource Information, Landscapes and Community Services, Central West Region, Service Delivery, Rockhampton (PO2)	29-09-2008	Heath, Peter BApSc
NRW 6315	Land Administration Officer, Nambour Registration Office, Titles Operations, Titles Registration, Land Information & Titles, Land & Vegetation Division, Nambour (AO3)	Date of duty	Osborn, Karen
<b>QUEENSLAND POLICE SERVICE</b>			
PO 231/08	Service Manager (Alderley Workshop), Fleet Management Branch, Administration Division, Alderley (AO6)	30-09-2008	Gordon, Ian William
PO 253/08	Recording Analyst, Forensic Services Branch, Operations Support Command, Brisbane (TO3)	Date of duty	McEvoy, David Jonathan
PO 253/08	Recording Analyst, Forensic Services Branch, Operations Support Command, Brisbane (TO3)	Date of duty	Fisher, Laura
PO 288/08	Air Pilot, Police Air Wing, Disaster and Major Event Planning Branch, Operations Support Command, Mount Isa (Pilot)	Date of duty	Taylor, Christopher
PO 293/08	Administration Officer, Ipswich Division, Ipswich District, Southern Region, Ipswich (AO3)	30-09-2008	Grant, Darren Mark
* PO 312/08	Impoundment Coordinator, Far Northern Region, Cairns (AO4)	Date of duty	Readman, Teresa Margaret

Reference Number	Vacancy	Date of Appointment	Name of Appointee
------------------	---------	---------------------	-------------------

\* Temporary appointment until 30-06-2010.

**DEPARTMENT OF THE PREMIER AND CABINET**

PR 5570/08	Senior Policy Officer, Law and Justice Policy, Policy Division, Brisbane (AO7)	Date of duty	Robinson, Alexandra Janet
---------------	--	--------------	---------------------------

**DEPARTMENT OF PRIMARY INDUSTRIES AND FISHERIES**

DPIF 7665	Applications Support Programmer, Business Solutions and Governance, Information and Technology Services, Corporate Capability, Brisbane (AO6)	29-09-2008	Leong, Anthony
--------------	---	------------	----------------

DPIF 7084	Senior Weed Scientist, IP & A Science, Invasive Plants and Animals, Biosecurity Queensland, Charters Towers (PO4)	06-10-2008	Vogler, Wayne BRurTech
--------------	---	------------	---------------------------

DPIF 6881	Senior Project Officer, Animal Welfare, Biosecurity Queensland, Brisbane (PO4)	Date of duty	Seifert, Marc BAppSc
--------------	--	--------------	-------------------------

DPIF 7682	Livestock Supervisor, Research Stations & Facilities, Regional Corporate Capabilities, North Region, Regional Delivery, Delivery, Swans Lagoon (OO5)	07-10-2008	Forster, Neil
--------------	--	------------	---------------

**PROJECT SERVICES**

! PS 63/06	Graduate Electronics Engineer, Professional Services Portfolio, Brisbane (PO2)	Date of duty	Sumitro, Niko Limans BEng
---------------	--	--------------	------------------------------

! PS 55/06	Graduate Electrical Engineer, Professional Services Portfolio, Brisbane (PO2)	Date of duty	Then, Sze Siang Fabian BEng
---------------	---	--------------	--------------------------------

! PS 60/06	Graduate Town Planner, Housing Portfolio, Brisbane (PO2)	Date of duty	Neylon, Alison Maree
---------------	--	--------------	----------------------

! PS 55/06	Graduate Electrical Engineer, Professional Services Portfolio, Townsville (PO1)	Date of duty	Vollugi, John Robert
---------------	---	--------------	----------------------

! PS 56/06	Graduate Project Manager, Regional Services, Townsville (PO2)	Date of duty	Edmonson, Jacob BArch BConstMgt
---------------	---	--------------	---------------------------------------

! PS 50/06	Architect (Graduate), Housing Portfolio, Brisbane (PO2)	Date of duty	Gish, Annabelle BArch
---------------	---	--------------	--------------------------

@ PS 283/07	Administration Support Officer, Business and Financial Services Portfolio, Brisbane (AO3)	Date of duty	Clark, Dane Russell
----------------	---	--------------	---------------------

@ PS 283/07	Administration Support Officer, Business and Financial Services Portfolio, Brisbane (AO3)	Date of duty	Corney, Suzanna May
----------------	---	--------------	---------------------

PS 642/07	Drafter (Landscape Architecture), Architecture, Professional Services, Brisbane (TO3)	Date of duty	Brown, Jeffrey Eric AssocDip BltEnv
--------------	---	--------------	--

PS 3362/07	Senior Structural Engineer, Structural Engineering, Professional Services Portfolio, Brisbane (PO4)	Date of duty	Chuc-Tse, Pui Sze BEng Civ
---------------	---	--------------	-------------------------------

& PS 3211/07	Architect (Graduate), Architectural Practice Academy, Brisbane (PO2)	Date of duty	Meyer Plath, Stuart James BArch Hons
-----------------	--	--------------	---

‡ PS 2520/07	Graduate Project Manager, Housing Portfolio, Brisbane (PO2)	Date of duty	Derakhshan, Behzad MEProjMgt
-----------------	---	--------------	---------------------------------

‡ PS 2516/07	Graduate Interior Designer, Professional Services Portfolio, Brisbane (PO2)	Date of duty	Bartkaitis, Lucinda Dell BBltEnv
-----------------	---	--------------	-------------------------------------



Reference Number	Vacancy	Date of Appointment	Name of Appointee
------------------	---------	---------------------	-------------------

! Temporary for a period of up to 2 years.

@ Temporary for a period of 12 months with possible extension.

& Temporary for a period of 2 years.

‡ Temporary for a period of 24 months.

#### DEPARTMENT OF PUBLIC WORKS

GR 48/06	Project Officer (Multimedia and Design), Business Development and Support Unit, Brisbane (AO4)	Date of duty	Stevens, Richard Anthony
GR 02/06	Project Officer (Maintenance), Government Employee Housing Branch, Portfolio and Housing Unit, Brisbane (AO4)	Date of duty	Goldspink, Gary Colin
% GR 54/07	Administration and Finance Officer, Business Support Unit, Queensland Purchasing, Brisbane (AO4)	Date of duty	Wilson, Micaela Adele
* GR 497/07	Senior Project Manager, Property Performance and Management Group, Queensland Government Accommodation Group, Brisbane (AO6)	Date of duty	Prigg, Alan Harry

%Temporary for a period of 18 months with possible extension.

\* Temporary until 02-05-2008 with possible extension.

#### QBUILD

QB 76/06	Built Environment Condition Assessor, Burdekin Region, North Queensland Group, Townsville (OO6)	Date of duty	Countryman, Roy Allan
QB 76/06	Built Environment Condition Assessment Coordinator, Capricornia Region, North Queensland Group, Rockhampton (OO7)	Date of duty	Toohy, Alan
QB 76/06	Built Environment Condition Assessor, Brisbane Metropolitan Region, Brisbane Metropolitan Group, Cannon Hill (OO6)	Date of duty	Turner, Alexander George
QB 76/06	Built Environment Condition Assessor, Cape York Region, North Queensland Group, Cairns (OO6)	Date of duty	Wardle, Michael Bruce
QB 76/06	Built Environment Condition Assessor, Cape York Region, North Queensland Group, Cairns (OO6)	Date of duty	Wilesmith, Kenneth Mark
QB 76/06	Built Environment Condition Assessor, Burdekin Region, North Queensland Group, Townsville (OO6)	Date of duty	Moore, Stephen Ian
QB 76/06	Built Environment Condition Assessor, Capricornia Region, North Queensland Group, Rockhampton (OO6)	Date of duty	Lawson, Kerry Bryan
QB 147/06	Business Support Officer, Business Development, Capricornia Region, North Queensland Group, Rockhampton (AO3)	Date of duty	Ogle, Claire Cecilia
QB 117/06	Foreperson (Building), Burdekin Region, North Queensland Group, Business Development Division, Townsville (CFP2)	Date of duty	Van Hoof, Mark Anthony
QB 117/06	Foreperson (Building), Burdekin Region, North Queensland Group, Business Development Division, Townsville (CFP2)	Date of duty	Hinspeter, Joseph Edward
# QB 147/06	Business Support Officer, Business Development, Capricornia Region, Northern Queensland Group, Rockhampton (AO3)	Date of duty	Vener, Christine Jane

Reference Number	Vacancy	Date of Appointment	Name of Appointee
QB 150/06	Regional Support Officer, Cape York Region, North Queensland Group, Business Development, Thursday Island (A03)	Date of duty	Wall, Lisa Marie
QB 135/06	Project Officer (Electrical), Capricornia Region, Business Development Division, Rockhampton (OO6)	Date of duty	Leggate, Andrew George
QB 240/06	Assistant Project Officer (Building Services), Far West Region, Northern Group, Mount Isa (OO5)	Date of duty	Kelvin, Grant Jason
QB 234/06	Client Account Program Officer, Client Services, Brisbane (AO5)	Date of duty	Bridge, Sarah Jean
QB 369/07	Regional Support Officer, Operations, Cape York Region, Northern Group, Cairns (AO3)	Date of duty	Stattmann, Tonya Lesley
QB 369/07	Regional Support Officer, Operations, Cape York Region, Northern Group, Cairns (AO3)	Date of duty	Dolan, Amanda Lee
\$ QB 1464/07	Business Systems Advisor, Business Development, Brisbane (AO8)	Date of duty	McBride, Robby Victor

# Temporary until 18-07-2008.

\$ Temporary until 30-06-2009.

### QG CHIEF INFORMATION OFFICE

CIO 3348/07	Administration Officer, Enterprise Architecture and Strategy, Brisbane (AO3)	Date of duty	Irwin, Lisa Nadine
CIO 3344/07	Principal Project Officer – Methodologies, Successful Delivery, Successful Delivery and Portfolio Analysis, Brisbane (AO7)	Date of duty	Reichert, Alison Fay
CIO 3346/07	Project Manager – Queensland Government ICT Career – Graduate Development Program, ICT Workforce Capability, Successful Delivery and Portfolio Analysis, Brisbane (AO7)	Date of duty	Trevarthen, Terry Denise

### QFLEET

QF 04/06	Market Analyst, Fleet Services, Brisbane (AO6)	Date of duty	Shim-Prydon, Gi Yeon
QF 12/06	Senior Business Services Officer, Brisbane (AO4)	Date of duty	Nagorsen-Mew, Sonja Akua
^ QF 22/06	Senior Account Manager, Client Services, QFleet Executive Branch, Brisbane (AO6)	Date of duty	Jones, Morris Basil

^ Temporary until 13-08-2007.

### QUEENSLAND STATE ARCHIVES

SA 09/06	Executive Assistant, Services Division, Brisbane (AO3)	Date of duty	Ascroft, Sandra
SA 3021/07	Project Officer, Business Services and Planning, Runcorn (AO5)	Date of duty	Spence, Cathryn Ann
SA 3402/07	Archivist/Librarian (Image Queensland), Archival Collections, Collections and Access, Runcorn (PO2)	Date of duty	Wilson, Katherine Louise BA GradDipBusAdmin MMuseumSt



Reference Number	Vacancy	Date of Appointment	Name of Appointee
<b>DEPARTMENT OF TOURISM, REGIONAL DEVELOPMENT AND INDUSTRY</b>			
TRDI 6858/08	Manager (Operations), Regional Development and Services, Industry, Investment and Development, Brisbane (SO2)	Date of duty	Nihill, Anne
TRDI 6510/08	Project Leader, Strategic Policy, Commercial Policy, Industry, Investment and Development, Brisbane (AO8)	Date of duty	Thompson, Blair Simon
TRDI 7045/08	Project Manager, Invest Queensland, Manufacturing and Investment, Industry, Investment and Development, Brisbane (AO8)	Date of duty	Hess, Christopher Andrew
<b>DEPARTMENT OF TRANSPORT</b>			
TD 6450/08	Senior Finance Officer, Finance Branch, Corporate Division, Brisbane (AO6)	Date of duty	Myers, Jillanne
TD 6450/08	Senior Finance Officer, Finance Branch, Corporate Division, Brisbane (AO6)	Date of duty	Mulcahy, Averil
TD 7142/08	Logistics Officer, Finance and Contracts Management, Information Management Division, Brisbane (AO3)	Date of duty	Flanagan, Deborah
TD 7236/08	Release Manager, Business Services, Information Management Division, Brisbane (AO7)	Date of duty	Taingahue, Hine
TD 7245/08	Graduate Planner, Strategy Implementation, Integrated Transport Planning Division, Brisbane (AO3)	Date of duty	Croeser, Thami
TD 6168/08	Graduate Mechanical Engineer, Strategic Policy Team, Land Transport and Safety Division, Brisbane (PO2)	Date of duty	Mah, Mathew
TD 7527/08	Senior Statistical Officer (Data Analysis), Rail Safety Unit, Land Transport and Safety Division, Brisbane (PO5)	Date of duty	Callaghan, Stephanie
TD 6964/08	Vessel Traffic Service Operator, Marine Operations (Mackay/Hay Point), Maritime Safety Queensland, Mackay (VTS-4)	Date of duty	Gallagher, Lee
TD 7226/08	Marine Safety Officer, Gold Coast Region, Maritime Safety Queensland, Gold Coast (TO5)	Date of duty	Alback, Anthony
TD 7446/08	Planning Coordinator (Maritime and Infrastructure), Northern Region, Services Division, Cairns (AO5)	Date of duty	Stock, Peter
TD 6275/08	Driving Examiner/Principal Customer Service Officer, Northern Region, Services Division, Cairns (AO3)	Date of duty	Creed, James
TD 6275/08	Temporary Driving Examiner/Principal Customer Service Officer, Northern Region, Services Division, Cairns (AO3)	Date of duty	Evans, Alison
TD 6275/08	Temporary Driving Examiner/Principal Customer Service Officer, Northern Region, Services Division, Cairns (AO3)	Date of duty	Beckett, Alexander
TD 7051/08	Administrative Officer, Customer Service Direct, Services Division, Brisbane (AO2)	Date of duty	McGraw, Joanne
TD 7528/08	Manager Customer Service Centre, Northern Region, Services Division, Mareeba (AO4)	Date of duty	Bailey, Margaret Claire

Reference Number	Vacancy	Date of Appointment	Name of Appointee
TD 7036/08	Principal Advisor (Media and Communications), Business Services Branch, Transport and Infrastructure Division, Brisbane (A08)	Date of duty	Ho, Rebecca
<b>TREASURY DEPARTMENT</b>			
TY 6814/08	Seminars Quality and Development Officer, Member Services, QSuper, Brisbane (A04)	Date of duty	White, Ian Leslie
TY 6815/08	Seminar Delivery Officer, Member Services, QSuper, Brisbane (A04)	Date of duty	Butler, David
TY 6542/08	Senior Investigations Officer (Level 3), Investigations, Office of State Revenue, Brisbane (A07)	Date of duty	Cook, David John
TY 6322/08	Team Leader, Operations, QSuper, Brisbane (A05)	Date of duty	Brewer, Tim
TY 6322/08	Team Leader, Operations, QSuper, Brisbane (A05)	Date of duty	Lotfi, Nermin
TY 6541/08	Senior Investigations Officer (Level 2), Investigations, Office of State Revenue, Brisbane (A06)	Date of duty	Bronzi, David
TY 6541/08	Senior Investigations Officer (Level 2), Investigations, Office of State Revenue, Brisbane (A06)	Date of duty	Brightwell, Sandra Joan

**Christmas & New Year - Dates & Closing Times for 2008-2009**

<p><b>Final 2008 Gazettes -</b> Published Friday 19 December 2008</p> <p style="text-align: center;"><b>Deadlines</b></p> <p>Vacancy Gazette - 12 midnight Monday 15 December 2008 Appointments - 12 noon Tuesday 16 December 2008</p> <p>Other Gazettes - 12 noon Wednesday 17 December 2008</p> <p>Final Proofs Returned 12 midnight Wednesday 17 December 2008</p>	<p><b>First 2009 Gazettes-</b> Published Friday 9 January 2009</p> <p style="text-align: center;"><b>Deadlines</b></p> <p>Vacancy Gazette - 12 midnight Monday 5 January 2009 Appointments - 12 noon Tuesday 6 January 2009</p> <p>Other Gazettes - 12 noon Wednesday 7 January 2009</p> <p>Final Proofs Returned - 12 midnight Wednesday 7 January 2009</p>
---	--

If you have queries regarding this matter please do not hesitate to contact the  
Gazette Team on 3118 6900

*Have a Merry Christmas and a Happy New Year.*

© The State of Queensland (SDS Publications) 2008  
Copyright protects this publication. Except for purposes permitted by the Copyright Act, reproduction by whatever  
means is prohibited without the prior written permission of SDS Publications. Inquiries should be addressed to  
SDS Publications, Gazette Advertising, PO Box 5506, Brendale QLD 4500.

BRISBANE  
Printed by Government Printer, Vulture Street, Woolloongabba  
17 October 2008





# Queensland Government Gazette

## GENERAL

PP 451207100087

PUBLISHED BY AUTHORITY

ISSN 0155-9370

VOL. 349]

FRIDAY 17 OCTOBER 2008

[No. 54

Department of Justice and Attorney-General  
Brisbane, 15 October 2008

It is notified that, pursuant to Section 21 (5) of the *Justices of the Peace and Commissioners for Declarations Act 1991*, each of the persons whose name appears in the schedule hereunder has been appointed and is registered as a Commissioner for Declarations.

Damien Mealey

Registrar of Justices of the Peace  
and Commissioners for Declarations

### THE SCHEDULE

Ryan Peter Scott CARTER	16 Rathkeale Street CRESTMEAD
Carolyn Elizabeth GOODLOCK	Unit 28 38 Woodroffe Avenue MAIN BEACH
Chang Ho LEE	78 Springvale Circuit UNDERWOOD
Richard James LONG	24 Palmer Place NARANGBA
Graham Charles MACKIE	Unit 2 5 Virginia Street VIRGINIA
Hector Aubrey MANNERS	1063 Moggill Road KENMORE
Christine Alison NICOLL	47 Cranbrook Street MITCHELTON
Sonja Ursula PEDLER	20 Turnmill Street MACGREGOR
Fiona Elizabeth SHAW	15 Cairncroft Place SIPPY DOWNS

Department of Justice and Attorney-General  
Brisbane, 15 October 2008

It is notified that, pursuant to Section 23 of the *Justices of the Peace and Commissioners for Declarations Act 1991*, each of the persons whose name appears in the schedule hereunder has resigned as a Commissioner for Declarations.

Damien Mealey

Registrar of Justices of the Peace  
and Commissioners for Declarations

### THE SCHEDULE

Denis Michael COLLINS	12 Macquarie Drive PETRIE
Judith RANSLEY	Unit 2 52 Hennessy Street GATTON
Robert Charles RYAN	10 Darwin Street ASPLEY

Department of Justice and Attorney-General  
Brisbane, 15 October 2008

It is notified that, pursuant to Section 21 (5) of the *Justices of the Peace and Commissioners for Declarations Act 1991*, each of the persons whose name appears in the schedule hereunder has been appointed and is registered as a Justice of the Peace (Qualified).

Damien Mealey

Registrar of Justices of the Peace  
and Commissioners for Declarations

### THE SCHEDULE

Mohamed Farouk ADAM	7 Wandilla Place KURABY
Samantha Louise BARTLETT	20 Annandale Street KEPERRA
Diane Elizabeth BUKOWSKI	53 Arnold Street HOLLAND PARK
Sylvia Lynette CHAPMAN	13 Becker Road COLEVALE
Susan Leigh COLLYER	19 Gorari Street IDALIA
Kuldeep Kaur GHAG	58 Oxford Crescent BRIDGEMAN DOWNS
Eleanor Antoinette LAYMAN	12 Alma Street WOREE
Ann Dorothy LOCK	32 Montrose Road TARINGA
Sarah Jane LONG	Unit 1 374 Limpus Street FRENCHVILLE
Helen Maree LYNN	45 Purono Parkway YABULU
Ian Michael MILLER	9 Lacy Street WATERFORD
Michelle Anne MORRISON	44 Macquarie Street CAPALABA

Kelly Jaye ROBINSON	18 Boronia Drive ANNANDALE
Judith Anne SCORINIS	9 Holdcroft Drive HERBERTON
Joanna Ruth VANDERHEE	Unit 1 10 Second Avenue ATHERTON
Jenae Rhonda WEBB	Unit 1 48 Bundara Street MORNINGSIDE

Department of Justice and Attorney-General  
Brisbane, 16 October 2008

Her Excellency the Governor, acting by and with the advice of the Executive Council and under the *Retail Shop Leases Act 1994*, has approved that the following persons be appointed to the panel of Retail Shop Lease Tribunal members on and from 27 October 2008 to and including 31 December 2009-

Name	Position
Barry Anthony COTTERELL	member (lawyer)
Anne Frances FORBES	member (lawyer)
Kenneth Frederick WATSON	member (lawyer)
Michele ALROE	member
Greg CLARKE	member
Michael Henry CONRAD	member
Trevor John DAVIES	member
Jody Anne GOSLING	member
Judith HIMSTEDT	member
Rosalind Kay HOURIGAN	member
Neil JUDGE	member
Sandra Michelle KAIRL	member
Malcolm MACRAE	member
Donald Gordon McBRYDE	member
Eleanor ROBERTSON	member
Grant Milton SOMERVILLE	member
Ian Robert THOMAS	member

KERRY SHINE MP

## GAZETTE ADVERTISEMENTS

### GENERAL GAZETTE

All submissions to the General Gazette must be received **before 12 noon on Wednesdays.**

**For example:**

- Departmental Notices
- Gaming Machine Licence Applications
- Liquor Licence Applications
- Wine Industry - Satellite Cellar Door Applications
- Disposal of Unclaimed Goods
- Land Sales / Resumption of Land
- Meeting Notices
- Dissolution of Partnership Notices
- Unclaimed Monies, etc

Email your submission in Microsoft Word or PDF format to:

**gazette@sds.qld.gov.au**

**OR** Fax through your submission to: ... **(07) 3118 6930** with a covering letter.

**OR** Post to Locked Bag 500, Coorparoo DC, Qld, 4151

All payments for non-account submissions must be received by Accounts **before 12 noon on Wednesdays.**

— Quotes are available on request —

A proof is then prepared and sent back to you for approval.

The final approval to print must be returned **before** close of business on Wednesday to be included in Friday's Gazette.

The Gazettes are set to print on Thursday morning and are sent to the printers Thursday afternoon.

Distribution is completed first thing Friday morning.

## Christmas & New Year - Dates & Closing Times for 2008-2009

Final 2008 Gazettes -  
Published Friday 19 December 2008

### Deadlines

Vacancy Gazette - 12 midnight Monday 15 December 2008  
Appointments - 12 noon Tuesday 16 December 2008

Other Gazettes - 12 noon Wednesday 17 December 2008

Final Proofs Returned  
12 midnight Wednesday 17 December 2008

First 2009 Gazettes-  
Published Friday 9 January 2009

### Deadlines

Vacancy Gazette - 12 midnight Monday 5 January 2009  
Appointments - 12 noon Tuesday 6 January 2009

Other Gazettes -  
12 noon Wednesday 7 January 2009

Final Proofs Returned -  
12 midnight Wednesday 7 January 2009

If you have queries regarding this matter please do not hesitate to contact the  
Gazette Team on 3118 6900

*Have a Merry Christmas and a Happy New Year.*

**Department of Employment and Industrial Relations  
Brisbane, 10 October 2008**

The following directive is issued under sections 52(3) and 54(1) of the *Public Service Act 2008*.

**JOHN MICKEL**  
**Minister for Transport, Trade, Employment and Industrial Relations**

12/08

In accordance with section 52(3) of the *Public Service Act 2008* and section 687(3) of the *Industrial Relations Act 1999*, this Directive prevails over an industrial instrument to the extent of any inconsistency except in circumstances where the industrial instrument provides for conditions in excess of this Directive. Industrial instrument means an award, certified agreement or decision of the Queensland Industrial Relations Commission. This Directive prevails over other Ministerial Directives to the extent of any inconsistency.

- 1. TITLE:** **Progression Arrangements for Department of Child Safety Frontline Employees**
- 2. PURPOSE:** To declare specific employment conditions for specified employees of the Department of Child Safety.
- 3. LEGISLATIVE PROVISION:** Sections 52(3) and 54(1) of the *Public Service Act 2008*.
- 4. APPLICATION:** This directive applies to public service officers and temporary employees engaged under section 148(2)(a) of the *Public Service Act 2008* as specified in Schedule A of this directive.
- 5. STANDARD:** The entitlements and conditions prescribed in the Schedules apply.
- 6. EFFECTIVE DATE** This Directive is effective from **1 October 2008**.
- 7. VARIATION:** This Directive can be varied by –
- the Minister responsible for industrial relations; or
  - legislation.

## SCHEDULE A

## General Employment Conditions of Department of Child Safety Frontline Employees

**1. Requirement**

1.1 This Directive operates in conjunction with the:

- *Queensland Public Service Award - State 2003*; and the
- *State Government Departments Certified Agreement 2006*.

**2. Application of this Directive**

2.1 This directive only applies to employees of the Department of Child Safety with the job title of Child Safety Officer, or any other Level 2 employees employed in the professional stream identified by the chief executive of the Department of Child Safety as performing 'frontline work'.

2.2 Employees subject to this Directive are to be remunerated in accordance with Schedule B.

**3. Duration of application of this Directive**

3.1 This Directive is intended to apply up until such time it is repealed by the Minister responsible for industrial relations.

**4. Delegation of authority**

4.1 The chief executive of the Department of Child Safety may delegate the authority given to them under this Directive to any party to perform the necessary functions of this Directive, except to persons who intend to be progressed by virtue of this Directive.

**5. Definitions**

5.1 "**appropriate delegate**" means an employee of the Department of Child Safety who has received the delegated authority from the chief executive of the Department of Child Safety to perform the requirements of the role of the delegate as detailed in Schedule B.

5.2 "**frontline work**" means work performed in positions whose primary responsibility involves interaction with members of the public to deliver child protection services and/or adoption services.

5.3 "**professional stream**" has the same meaning accorded to it as in clause 5.3 of the *Queensland Public Service Award – State 2003* and is part of the Public Service Classification and Remuneration System.

5.4 "**progression criteria**" means the prescribed criteria for movement from Level 2 to Level 3 in the professional stream as detailed in clauses 5.11.2(a)-(d) of the *Queensland Public Service Award – State 2003*.

**SCHEDULE B****CLASSIFICATION LEVEL PO2(4) – PO2(6)****PROGRESSION ARRANGEMENTS****6. Application of this Schedule**

- 6.1 This Schedule applies to employees identified in clause 2 employed as at **30 September 2008** who are Level 2 employees employed in the professional stream in receipt of wages from paypoint 4 up to and including paypoint 6.
- 6.2 This Schedule also applies to existing and new employees identified in clause 2 who are Level 2 employees employed in the professional stream in receipt of wages lower than paypoint 4 and who will increment to paypoint 4 during the application of this Directive.

**7. Requirements for progression**

- 7.1 Employees to whom clause 6.1 applies are entitled to apply for progression to Level 3 of the professional stream.
- 7.2 Employees to whom clause 6.2 applies are entitled to apply for progression to Level 3 of the professional stream on or after the date they have incremented to paypoint 4 of Level 2 of the professional stream.
- 7.3 The progression of an employee to Level 3 is subject to the employee satisfying progression criteria, as well as fulfilling:
- Skills passport requirements; and
  - The relevant competencies of the role.
- 7.4 Employees wishing to apply for progression under this Schedule must comply with the relevant policies and procedures of the Department of Child Safety.

**8. Appointment**

- 8.1 An employee is to be appointed to paypoint 1 of Level 3 of the professional stream if their application for progression is successful.

**9. Right to appeal**

- 9.1 A promotional appeal is not available in relation to a decision on the promotion of an employee pursuant to a progression scheme.
- 9.2 If an employee's application for progression from Level 2 to Level 3 of the professional stream is unsuccessful and the employee is aggrieved they may lodge a grievance in accordance with a Directive issued by the Public Service Commission Chief Executive or departmental policy.
- 9.3 If the employee's grievance is not resolved within a timeframe as specified by the Public Service Commission Chief Executive, the employee may choose whether to accept a negotiated extension of time to resolve the matter or they may lodge a fair treatment appeal in accordance with a Directive issued by the Public Service Commission Chief Executive.

## GOVERNMENT AND PUBLIC NOTICES IN THE GAZETTES AS FROM 1 JUNE 2008 INCLUDES 4.8% CPI INCREASE

	New Price includes 4.8%	GST	Total
<b>GENERAL - FULL PAGE TEXT</b>			
Formatted electronic files or E-mail (must be compatible)	\$ 199.59	\$ 19.96	\$ 219.55
Formatted electronic files or E-mail (that require formatting to make compatible)	\$ 231.39	\$ 23.14	\$ 254.53
<b>GENERAL GAZETTES, GAZETTES OTHER EXCEPT VACANCIES - PER MM TEXT</b>			
Single column, all copy to set	\$ 2.12	\$ 0.21	\$ 2.33
Double column, all to set	\$ 4.29	\$ 0.43	\$ 4.72
Single column, formatted electronic files or E-mail (check for compatability)	\$ 0.78	\$ 0.08	\$ 0.86
Double column, formatted electronic files or E-mail (check for compatability)	\$ 1.56	\$ 0.16	\$ 1.72
<b>VACANCIES GAZETTE - PER LINE</b>			
First and Last lines \$22.01 each	\$ 44.02	\$ 4.40	\$ 48.42
All lines in between \$11.53 per line	\$ 11.53	\$ 1.15	\$ 12.68
<b>LIQUOR NOTICES</b>			
All copy to set	\$ 307.75	\$ 30.78	\$ 338.53
<i>Formatted electronic files or E-mail (check for compatability)</i>			
<i>* Copies of these Gazettes containing notices available on request for \$7.66 each (Includes GST and Postage)</i>		<b>TOTAL:</b>	<b>\$346.19</b>
<b>GAMING MACHINE NOTICES</b>			
All copy to set	\$ 334.51	\$ 33.45	\$ 367.96
<i>Formatted electronic files or E-mail (check for compatability)</i>			
<i>* Copies of these Gazettes containing notices available on request for \$7.66 each (Includes GST and Postage)</i>		<b>TOTAL:</b>	<b>\$375.62</b>
<b>PROBATE NOTICES</b>			
All copy to set - new version	\$ 94.32	\$ 9.43	\$ 103.75
<i>Formatted electronic files or E-mail (check for compatability)</i>			
<i>* Copies of these Gazettes containing notices available on request for \$7.66 each (Includes GST and Postage)</i>		<b>TOTAL:</b>	<b>\$111.41</b>
<b>TRUST ACT NOTICES</b>			
All copy to set	\$ 104.59	\$ 10.46	\$ 115.05
<i>Formatted electronic files or E-mail (check for compatability)</i>			
<i>* Copies of these Gazettes containing notices available on request for \$7.66 each (Includes GST and Postage)</i>		<b>TOTAL:</b>	<b>\$122.71</b>
<b>COMPANY NOTICES</b>			
Companies (winding up)	\$ 177.51	\$ 17.75	\$ 195.26
<i>Formatted electronic files or E-mail (check for compatability)</i>			
Liquidation (appointment of liquidator)	\$ 73.48	\$ 7.35	\$ 80.83
<i>Formatted electronic files or E-mail (check for compatability)</i>			
<i>* Copies of these Gazettes containing notices available on request for \$7.66 each (Includes GST and Postage)</i>			
<b>EXTRAORDINARY GAZETTE - FULL PAGE TEXT</b>			
Formatted electronic files or E-mail (check for compatability) per page	\$ 199.59	\$ 19.96	\$ 219.55
<b>NATURAL RESOURCES &amp; WATER, MAIN ROADS / TRANSPORT AND LOCAL GOVERNMENT GAZETTES</b>			
Formatted electronic files or E-mail (check for compatability) per page	\$ 126.00	\$ 12.60	\$ 138.60
<b>PROFESSIONAL REGISTER AND LISTS GAZETTES</b>			
Formatted electronic files or E-mail (check for compatability) 0-50 pages	\$ 118.75	\$ 11.88	\$ 130.63
Formatted electronic files or E-mail (check for compatability) 51+ pages	\$ 101.13	\$ 10.11	\$ 111.24

For more information regarding notices in the Gazette, contact SDS Publications on 3118 6900

\* All Prices include GST unless otherwise stated

All SDS Publications prices are actual and no commission is offered



## QUEENSLAND WATER COMMISSION

## WATER ACT 2000

## NOTICE OF A COMMISSION WATER RESTRICTION

**HIGH LEVEL WATER RESTRICTION - RESIDENTIAL AND NON-RESIDENTIAL**

This High Level Water Restriction – Residential and Non-Residential Notice is issued by the Queensland Water Commission ("**Commission**") pursuant to section 360ZE of the *Water Act 2000*. The Commission considers this is necessary because it believes there continues to be a significant threat to sustainable and secure water supply in the SEQ region and because it considers that the imposition of this restriction will help the achievement of long term demand management objectives for water in the SEQ region.

The Commission notifies that pursuant to section 360ZD of the *Water Act 2000*, this Commission Water Restriction will apply to the following categories of water use being:

1. Residential water use;
2. Non-Residential water use; and
3. Residential and Non-Residential water use,

as set out in the **High Level Water Restriction – Residential and Non-Residential**.

**Schedule 1** of the **High Level Water Restriction – Residential and Non-Residential** defines particular words used.

**Schedule 2** sets out exemptions from **High Level Water Restriction – Residential and Non-Residential** for particular local government areas.

A copy of the **High Level Water Restriction – Residential and Non-Residential** is available at [www.qwc.qld.gov.au](http://www.qwc.qld.gov.au)

The **High Level Water Restriction – Residential and Non-Residential** will take effect on 27 October 2008 and should be read in conjunction with the guidelines that are published by the Commission from time to time. Relevant guidelines are referred to throughout the **High Level Water Restriction – Residential and Non-Residential**.

The **High Level Water Restriction – Residential and Non-Residential** will apply to the local government areas of the following local governments within the SEQ region being:

- Brisbane City Council;
- Gold Coast City Council;
- Ipswich City Council;
- Lockyer Valley Regional Council;
- Logan City Council;
- Moreton Bay Regional Council;
- Scenic Rim Regional Council; and
- Somerset Regional Council.

For these local government areas (except for that part of the Scenic Rim Regional Council which was described as Boonah Shire Council before 15 March 2008, while the **High Level Water Restriction – Residential and Non-Residential** is in force it is to be the only Restriction in force and any service provider water restriction (including those made by service providers listed above) will not apply to such matters unless the Commission has expressly notified that a particular service provider water restriction continues in force.

This Commission Water Restriction does not apply to reasonable actions taken to prevent material risks associated with an accident, fire or hazard to health, safety or the environment.

Dated: 14 October 2008

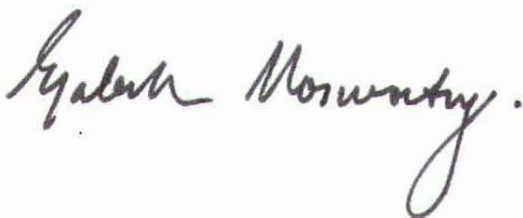

Elizabeth Nosworthy AO  
Chairperson  
QUEENSLAND WATER COMMISSION





## HIGH LEVEL WATER RESTRICTION

---

RESIDENTIAL AND NON-RESIDENTIAL

**QUEENSLAND WATER COMMISSION****HIGH LEVEL WATER RESTRICTION - RESIDENTIAL AND  
NON-RESIDENTIAL**

**High Level Water Restriction – Residential and Non-Residential commences on the date notified by Queensland Water Commission.**

For information on the Commission Water Restriction currently in effect please:

- go to [www.qwc.qld.gov.au](http://www.qwc.qld.gov.au) ;or
- telephone 1300 789 906; or
- email to [qwcenquiries@.qld.gov.au](mailto:qwcenquiries@.qld.gov.au) or
- contact your local Council.

High Level Water Restriction – Residential and Non-Residential should be read in conjunction with the guidelines that are published by the Commission from time to time. Relevant guidelines are referred to throughout this Commission Water Restriction Notice.

**Schedule 1** defines particular words that are used in High Level Water Restriction – Residential and Non-Residential.

**Schedule 2** sets out exemptions from High Level Water Restriction – Residential and Non-Residential for particular local government areas.

High Level Water Restriction – Residential and Non-Residential will apply to the local government areas of the following local governments within the SEQ region being:

- Brisbane City Council;
- Gold Coast City Council;
- Ipswich City Council;
- Lockyer Valley Regional Council;
- Logan City Council;
- Moreton Bay Regional Council;
- Scenic Rim Regional Council; and
- Somerset Regional Council.

For these local government areas (except for that part of the Scenic Rim Regional Council which was described as Boonah Shire Council before 15 March 2008, while the **High Level Water Restriction – Residential and Non-Residential** is in force it is to be the only Restriction in force.

High Level Water Restriction – Residential and Non-Residential does not apply to reasonable actions taken to prevent material risks associated with an accident, fire or hazard to health, safety or the environment.

---

**CONTENTS****High Level Water Restriction – Residential and Non-Residential**

<b>1</b>	<b>High Volume Water Users</b>	<b>4</b>
<b>2</b>	<b>Gardens and Lawns</b>	<b>7</b>
<b>3</b>	<b>Pools and Water Play</b>	<b>8</b>
<b>4</b>	<b>Vehicle Washing</b>	<b>11</b>
<b>5</b>	<b>General Cleaning</b>	<b>13</b>
<b>6</b>	<b>Building Washing</b>	<b>14</b>
<b>7</b>	<b>Animal and Pet Care</b>	<b>15</b>
<b>8</b>	<b>Building, Construction and Development</b>	<b>16</b>
<b>9</b>	<b>Active Playing Surfaces (Sport, Recreation and Child Care)</b>	<b>17</b>
<b>10</b>	<b>Commercial Produce and Production</b>	<b>18</b>
<b>11</b>	<b>Building Water Use Efficiencies</b>	<b>19</b>
<b>12</b>	<b>Parks and Reserves</b>	<b>21</b>
<b>13</b>	<b>Water Features and Water Storage</b>	<b>22</b>
<b>14</b>	<b>Traveller Accommodation</b>	<b>23</b>
<b>Schedule 1</b>	<b>Definitions</b>	<b>24</b>
<b>Schedule 2</b>	<b>Exemptions</b>	<b>29</b>

## High Volume Water Users

### Restrictions on Residential Excessive Water Use

Category of Water Use	Water Restriction
<p>1.1 <b>Residential Premises</b> - Domestic consumption.</p>	<p>For such premises where:</p> <p>(a) the volume of water that is taken from the reticulated (town) supply system for use on the premises, when averaged over either the service provider's usual meter reading cycle, or a specific meter reading cycle exceeds 800 litres per day; and</p> <p>(b) the customer and/or occupier of the premises has been notified by the service provider that the premises is using more than 800 litres per day ("excessive water use notice");</p> <p>the service provider must;</p> <p>(c) determine the volume of water that may be taken for the notified premises on the basis that the average consumption should not exceed the greater of 800 litres per day or in the case of five or more residents, 200 litres per resident per day ("the allowable limit") unless exemption criteria specified in the Residential Excessive Water Users Compliance Program – Notice of Procedures are satisfied;</p> <p>(d) for each meter reading cycle where the allowable limit is exceeded at the premises, issue an excessive water use notice to the customer and to the occupier of the premises notifying the allowable limit for the premises and that the allowable limit has been exceeded.</p> <p>When two consecutive excessive water use notices have been issued by the service provider in relation to premises for exceeding the allowable limit for those premises, then:</p> <p>(A) an Outdoor Water Ban applies to the premises with the effect that water from the reticulated (town) supply system is not permitted to be used in any outdoor area of the premises except for: the topping up of existing swimming pools and spas as provided for in Restriction 3.2; and</p> <p>(B) where such an Outdoor Water Ban has been imposed under this restriction, the service provider must notify the customer and the occupier of the premises;</p> <p>i. that an Outdoor Water Ban under this Restriction has been imposed upon the use of water at the premises;</p> <p>ii. the commencement date of the Outdoor Water Ban upon the use of water at the premises;</p> <p>iii. that the Outdoor Water Ban upon the use of water at the premises will remain in place until the service provider is satisfied that for the full period of the usual meter reading cycle for the premises, water consumption at the premises is at, or below, the allowable limit; and</p> <p>iv. that any infringement of the Outdoor Water Ban upon the use of water at the premises is an infringement of a Commission Water Restriction and that penalties will apply to such an infringement.</p> <p>If premises are notified under this Restriction the Residential Excessive Water Users Compliance Program will apply. That Program directs water service providers in relation to the Program's implementation and also establishes a mechanism for customers and/or occupiers of premises to make submissions to the water service provider as to why the premises should be outside the operation of this Restriction.</p>

## Restrictions on Non-Residential Water Use

Category of Water Use	Water Restriction
<p>1.2 <b>Non-Residential Premises</b> – Where consumption is 20 ML/year or greater.</p>	<p>On such premises with:</p> <ul style="list-style-type: none"> <li>a) an actual annual metered water consumption of 20 ML or greater for the period 1 July 2005 to 30 June 2006; or</li> <li>b) an actual annual metered water consumption of 20 ML or greater based on the most recent four quarterly rating periods or, the last 12 month rating period (as applicable); or</li> <li>c) an estimated annual consumption for the premises based on an extrapolation of the water consumption as set out in the available quarterly rating periods that is 20 ML or greater;</li> </ul> <p>the water from the reticulated (town) supply system is not permitted to be used except where:</p> <ul style="list-style-type: none"> <li>(i) the water is used on the premises in accordance with a water efficiency management plan that has been submitted to the service provider responsible for the relevant local government area for approval but has not yet been approved; or</li> <li>(ii) the service provider has, after considering the Evaluation Criteria, granted written approval to the entity operating the premises to submit a water efficiency management plan after the commencement of this Restriction; or</li> <li>(iii) the water is used on the premises in accordance with an approved water efficiency management plan;</li> </ul> <p>AND</p> <ul style="list-style-type: none"> <li>(iv) for premises where a water efficiency management plan has been submitted or an approved water efficiency management plan applies, the customer provides a written report to the service provider within 5 business days of the end of each three month period with the first three month period ending 31 March 2008. The report is to be provided in the form and containing the information that is provided for in the WEMP Guidelines; and</li> <li>(v) in every case, where an individual item of equipment, process or facility consumes a significant proportion* of the total volume of water used on the premises: <ul style="list-style-type: none"> <li>A. by 31 March 2008 (or such later date as is approved in writing by the service provider), a sub-meter is to be installed by a licensed plumber on the supply line for that operational process, facility or item of equipment; and</li> <li>B. for each sub-meter, a written record is to be kept in accordance with the requirements of the WEMP Guidelines.</li> </ul> </li> </ul> <p><b>* Note: The volume of water that constitutes a "significant proportion of the total volume of water used on the premises" is as specified in the WEMP Guidelines.</b></p> <p><b>This Restriction does not operate to require the re- submission of a water efficiency management plan that was submitted for approval under earlier Commission or service provider water restrictions.</b></p>

<p>1.3 <b>Non-Residential Premises</b> –Where consumption is greater than 10 ML/year and less than 20 ML/year.</p>	<p>On such premises with:</p> <ul style="list-style-type: none"> <li>a) an actual annual metered water consumption of greater than 10 ML and less than 20 ML for the period 1 July 2005 to 30 June 2006; or</li> <li>b) an actual annual metered water consumption of greater than 10 ML and less than 20 ML based on the most recent four quarterly rating periods or, the last 12 month rating period (as applicable); or</li> <li>c) an estimated annual consumption for the premises based on an extrapolation of the water consumption as set out in the available quarterly rating periods that is greater than 10 ML and less than 20 ML;</li> </ul> <p>the water from the reticulated (town) supply system is not permitted to be used except where:</p> <ul style="list-style-type: none"> <li>(i) the water is used on the premises in accordance with a water efficiency management plan that has been submitted to the service provider responsible for the relevant local government area for approval but has not yet been approved; or</li> <li>(ii) the service provider has, after considering the Evaluation Criteria, granted written approval to the entity operating the premises to submit a water efficiency management plan after the commencement of this Restriction or;</li> <li>(iii) the water is used on the premises in accordance with an approved water efficiency management plan;</li> </ul> <p>AND</p> <ul style="list-style-type: none"> <li>(iv) for premises where a water efficiency management plan has been submitted or an approved water efficiency management plan applies, the customer provides a written report to the service provider within 5 business days of the end of each three month period with the first three month period ending 31 March 2008. The report is to be provided in the form and containing the information that is provided for in the WEMP Guidelines; and</li> <li>(v) in every case, where an individual item of equipment, process or facility consumes a significant proportion* of the total volume of water used on the premises: <ul style="list-style-type: none"> <li>A. by 31 March 2008 (or such later date as is approved in writing by the service provider), a sub-meter is to be installed by a licensed plumber on the supply line for that operational process or item of equipment; and</li> <li>B. for each sub-meter, a written record is to be kept in accordance with the requirements of the WEMP Guidelines.</li> </ul> </li> </ul> <p><b>* Note: The volume of water that constitutes a "significant proportion of the total volume of water used on the premises" is as specified in the WEMP Guidelines.</b></p> <p><b>This Restriction does not operate to require re-submission of a water efficiency management plan that was submitted for approval under earlier Commission or service provider water restrictions.</b></p>
--	--

## 2. Gardens and Lawns

### Restrictions on Residential and Non-Residential Water Use

Category of Water Use	Water Restriction
<p>2.1 <b>Residential and Non-Residential Premises</b> – Established gardens and lawns.</p>	<p>For such premises, water from the reticulated (town) supply system is not permitted to be used for the watering of established lawns by any means.</p> <p>For such premises, water from the reticulated (town) supply system is not permitted to be used for the watering of established gardens except where the watering is performed:</p> <ul style="list-style-type: none"> <li>a) using a bucket or watering can or another approved watering device between the hours of 4:00 pm and 8:00 am of each day of the week; or</li> <li>b) using one hand held hose at any one time, <ul style="list-style-type: none"> <li>(i) for ODD numbered premises, during the half hour between 4:00 pm and 4:30 pm on each Saturday, and</li> <li>(ii) for EVEN or un-numbered premises, during the half hour between 4:00 pm and 4:30 pm on each Sunday.</li> </ul> </li> </ul> <p><b><u>Residents Eligible for a Concession</u></b></p> <p>Where:</p> <ul style="list-style-type: none"> <li>a) a person is a resident of Residential Premises; or</li> <li>b) a resident of a Retirement Village<sup>1</sup> cares for a specific area of the established gardens on the premises that is connected with that resident's dwelling;</li> </ul> <p>then a limited concession under this Restriction on the use of a hand held hose applies for such residents who:</p> <ul style="list-style-type: none"> <li>i. are 70 years of age or over; or</li> <li>ii. are receiving a CentreLink Disability Support Pension or holding a Queensland Transport Disabled Parking Certificate, regardless of age; or</li> <li>iii. are able to provide other evidence, such as a medical certificate or letter from a general practitioner, that they have a medical condition or disability that prevents them from using a bucket or watering can to water the garden areas.</li> </ul> <p>Residents to whom this concession applies will be also permitted to use a hand held hose to water the garden areas (not lawns) for an additional 30 minutes per week as follows:</p> <p>For ODD numbered premises, during the half hour between 4:00 pm and 4:30 pm on each Tuesday.</p> <p>For EVEN or un-numbered premises, during the half hour between 4:00 pm and 4.30 pm on each Wednesday.</p> <p>This concession is not transferable to another person and the use of a bucket or watering can or other approved watering device during the same half hour is not permitted.</p> <p>Residents seeking to utilise this concession must also follow any administrative requirement set by the service provider for their area.</p>
<p>2.2 <b>Residential and Non-Residential Premises</b> - Newly established gardens and lawns.</p>	<p>For such premises, water from the reticulated (town) supply system is not permitted to be used for the watering of newly established gardens and lawns except where the watering is by hand held hose and where the watering occurs within the following hours:</p> <ul style="list-style-type: none"> <li>a) for 1 hour only on the day of establishment; and</li> <li>b) for 1 hour daily (between 4.00 am and 7.00 am or between 4.00 pm and 7.00 pm) for 14 days (including Mondays) after the date of establishment (receipt for installation or purchase required).</li> </ul>

<sup>1</sup> A Retirement Village falls within the definition of Non-Residential Premises.



### 3. Pools and Water Play

#### Restrictions on Residential and Non-Residential Water Use

Category of Water Use	Water Restriction
<p>3.1 <b>Residential and Non-Residential Premises -</b> New swimming pools and spas and renovated swimming pools or spas.</p>	<p>On such premises, water from the reticulated (town) supply system<sup>2</sup> is not permitted to be used:</p> <ul style="list-style-type: none"> <li>(a) for the filling or partial filling of a new swimming pool or a new spa (including for a construction purpose); or</li> <li>(b) for the filling or partial filling of a renovated swimming pool or spa (including for a construction purpose); or</li> <li>(c) for the filling or partial filling of a swimming pool or spa requiring repair,</li> </ul> <p>except where the written approval of the service provider responsible for the relevant local government area has been obtained.</p> <p>Written approval may only be given in circumstances where the service provider is satisfied, after considering the Swimming Pool and Spa Filling Exemption Criteria, that the physical characteristics of the premises prevent filling from a source of water supply other than the reticulated (town) supply system.</p> <p>On such premises, where,</p> <ul style="list-style-type: none"> <li>(a) a new swimming pool or a new spa; or</li> <li>(b) a renovated swimming pool or spa; or</li> <li>(c) a swimming pool or spa requiring repair;</li> </ul> <p>has been filled or partially filled with water, then water from the reticulated (town) supply system is not permitted to be used in any outdoor area of the premises unless within 14 days of the pool or spa being filled or partially filled with water, the owner of the premises provides the service provider responsible for the local government area with:</p> <ul style="list-style-type: none"> <li>(i) written proof of purchase of the water used to fill or partially fill the pool or spa from a source of supply other than the reticulated (town) supply system; or</li> <li>(ii) a statutory declaration that the pool or spa was filled or partially filled with water from a source of supply other than the reticulated (town) supply system; or</li> <li>(iii) in circumstances where under this Restriction 3.1 there was an entitlement to fill or partially fill the swimming pool or spa from the reticulated (town) supply system, a copy of the service provider's written approval to fill or partially fill the pool or spa from the reticulated (town) supply system.</li> </ul>

<sup>2</sup> The reticulated (town) supply system of the service providers who are subject to these Restrictions.

## Restrictions on Residential Water Use

Category of Water Use	Water Restriction
<p>3.2 <b>Residential Premises – Existing swimming pools and spas.</b></p>	<p>For such premises, water from the reticulated (town) supply system is not permitted to be used for the topping up of swimming pools and spas except where the topping up occurs within the following times:</p> <p>For ODD numbered premises:</p> <p>Tuesday, Thursday and Saturday between 4:00 pm and 7:00 pm.</p> <p>For EVEN numbered and unnumbered premises:</p> <p>Wednesday, Friday and Sunday between 4:00 pm and 7:00 pm.</p> <p>AND only if in relation to the premises on which the swimming pool or spa is located, it can be demonstrated that:</p> <ul style="list-style-type: none"> <li>a) the premises has a rainwater tank installed or a downpipe rainwater diverter installed and connected to the relevant swimming pool or spa; and</li> <li>b) all available water is used from the rainwater tank or downpipe rainwater diverter for topping up the swimming pool or spa before any water from the reticulated (town) water supply system is used for that purpose; and</li> <li>c) the premises also complies with three of the following four measures being: <ul style="list-style-type: none"> <li>i. a swimming pool or spa cover is used to cover the swimming pool or spa when the swimming pool or spa is not in use; or</li> <li>ii. all showerheads on the premises are water efficient showerheads and all kitchen basin taps and bathroom basin taps on the premises are water efficient taps; or</li> <li>iii. all toilets on the premises are water efficient toilets; or</li> <li>iv. only water efficient washing machines are used on the premises.</li> </ul> </li> </ul> <p>When topping up a swimming pool or spa in accordance with this Restriction it is not required that the hose be held by hand.</p> <p>Compliance with this Restriction may be demonstrated by:</p> <ul style="list-style-type: none"> <li>(i) producing a certificate from a licensed plumber certifying that the premises is fitted with the required number of water efficiency measures; or</li> <li>(ii) producing a statutory declaration which declares that the premises is fully compliant with all the terms of this Restriction.</li> </ul> <p>Notwithstanding the above there is nothing in this restriction that affects the right of the resident to provide to an authorised person of a service provider access to inspect the premises to ensure that they are compliant with all the terms of this Restriction.</p>
<p>3.3 <b>Residential Premises - Water play pools and water toys.</b></p>	<p>For such premises, water from the reticulated (town) supply system is not permitted to be used for water play pools and water toys.</p>
<p>3.4 <b>Residential Premises - Outdoor showers.</b></p>	<p>For such premises, water from the reticulated (town) supply system is not permitted to be used for the operation of an outdoor shower.</p>

Restrictions on Non-Residential Water Use	
Category of Water Use	Water Restriction
3.5 <b>Non-Residential Premises –</b> Public water play facilities.	<p>For such premises, water from the reticulated (town) supply system is not permitted to be used to operate or top up a public water play facility that does not recirculate water.</p> <p>Water from the reticulated (town) supply system is not permitted to be used to top up or fill a public water play facility that recirculates water except where the written approval of the service provider for the relevant local government area has been obtained.</p>
3.6 <b>Non-Residential Premises -</b> Public swimming pools.	<p>For such premises, water from the reticulated (town) supply system is not permitted to be used for the operation or topping up of a public swimming pool that does not recirculate water.</p> <p>For such premises, water from the reticulated (town) supply system is not permitted to be used to top up or fill a public swimming pool that recirculates water except where the water is used on the premises in accordance with an approved water efficiency management plan.</p> <p>The requirements of this Restriction apply to premises that are within Restrictions 1.2 and 1.3. Compliance with Restrictions 1.2 and 1.3 does not in any way reduce the obligation to fully comply with the requirements of this Restriction.</p>
3.7 <b>Non-Residential Premises -</b> Outdoor showers.	<p>For such premises, water from the reticulated (town) supply system is not permitted to be used for outdoor showers other than safety showers.</p>
3.8 <b>Non-Residential Premises -</b> Existing swimming pools and spas	<p>For such premises, water from the reticulated (town) supply system is not permitted to be used for the topping up of swimming pools and spas located on the premises except where it can be demonstrated that:</p> <ol style="list-style-type: none"> <li>a) a written log in a form published by the Commission is kept to track water use on a weekly basis to detect leaks and identify abnormal water use; and</li> <li>b) if a leak is detected, action is taken forthwith to remedy the leak; and</li> <li>c) the premises has a rainwater tank installed or a downpipe rainwater diverter installed and connected to the relevant swimming pool or spa by 31 March 2008; and</li> <li>d) all available water is used from the rainwater tank or downpipe rainwater diverter for topping up the swimming pool or spa before any water from the reticulated (town) water supply system is used for that purpose; and</li> <li>e) the premises also complies with the following measures by 31 March 2008 being: <ol style="list-style-type: none"> <li>A. all showerheads and taps in the common areas and public amenities areas on the premises are water efficient showerheads and water efficient taps; and</li> <li>B. a 'clear view screen' is installed on the backwash outlet line of the swimming pool or spa; and</li> <li>C. a sub-meter is installed by a licensed plumber on the pool or spa make-up supply line.</li> </ol> </li> </ol> <p>Any measure required under paragraphs (c) and (d) or sub-paragraphs B or C of paragraph (e) will not apply where the written approval of the service provider responsible for the relevant local government area has been obtained on the basis that the water service provider is satisfied that the physical characteristics of the premises prevent compliance with the relevant measure.</p> <p>Compliance with this Restriction may be demonstrated by:</p> <ol style="list-style-type: none"> <li>(i) producing a certificate from a licensed plumber certifying that the premises has the measures required under items A, B and C of paragraph (e) above; or</li> <li>(ii) producing a statutory declaration which declares that the premises is fully compliant with all the terms of this Restriction.</li> </ol> <p>The requirements of this Restriction apply to premises that are within Restrictions 1.2 and 1.3. Compliance with Restrictions 1.2 and 1.3 does not in any way reduce the obligation to fully comply with the requirements of this Restriction.</p>

#### 4. Vehicle Washing

##### Restrictions on Residential and Non-Residential water use

Category of Water Use	Water Restriction
<p>4.1 <b>Residential and Non-Residential Premises</b> - Washing of vehicles by a person other than a Mobile Commercial Operator.</p>	<p>For such premises, water from the reticulated (town) supply system is not permitted to be used to wash a vehicle (including a boat or a caravan) by a person other than a Mobile Commercial Operator except:</p> <ul style="list-style-type: none"> <li>a. where water is used through a hand held hose or a high pressure water cleaning unit AND only one hose or a high pressure water cleaning unit using town water is in operation at the premises for any purpose at any one time: <ul style="list-style-type: none"> <li>i. for ODD numbered premises, during the half hour between 4:00 pm and 4:30 pm on each Saturday, and</li> <li>ii. for EVEN or un-numbered premises, during the half hour between 4:00 pm and 4:30 pm on each Sunday.</li> </ul> </li> <li>b. where the water is used from a bucket filled directly from a tap at any time.</li> </ul>
<p>4.2 <b>Residential and Non-Residential Premises</b> - Washing of vehicles (other than in a fixed permanent commercial location) by a Mobile Commercial Operator.</p>	<p>For such premises, other than premises to which Restriction 4.5 applies, water from the reticulated (town) supply system is not permitted to be used to wash a vehicle (including a boat or a caravan) except where the washing is undertaken by a Mobile Commercial Operator in accordance with the Vehicle Washing Guidelines.</p>
<p>4.3 <b>Residential and Non-Residential Premises</b> - Washing of rental and chauffeured vehicles</p>	<p>For such premises, water from the reticulated (town) supply system is not permitted to be used for washing vehicles (including boats and caravans) except</p> <ul style="list-style-type: none"> <li>(a) where water is used through a hand held hose or a high pressure water cleaning unit AND only one hose or a high pressure water cleaning unit using town water is in operation at the premises for any purpose at any one time and in accordance with the Vehicle Washing Guidelines: <ul style="list-style-type: none"> <li>i. for ODD numbered premises, during the half hour between 4:00 pm and 4:30 pm on each Saturday, and</li> <li>ii. for EVEN or un-numbered premises, during the half hour between 4:00 pm and 4:30 pm on each Sunday; or</li> </ul> </li> <li>(b) where the water is used from a bucket filled directly from a tap at any time.</li> </ul>

## Restrictions on Non-Residential water use

Category of Water Use	Water Restriction
<p>4.4 <b>Non-Residential Premises</b> - Vehicle washing in a fixed permanent commercial location (including vehicle service centres, permanent bay car wash/self serve car wash and automatic car washing machines).</p>	<p>On such premises water from the reticulated (town) supply system is not permitted to be used for the washing of vehicles in fixed permanent commercial locations except where:</p> <ul style="list-style-type: none"> <li>(a) the vehicle washing is conducted in accordance with the Vehicle Washing Best Practice Guidelines; and</li> <li>(b) a service provider approved sign is displayed on the premises; and</li> <li>(c) by 31 March 2008 a sub-meter is installed by a licensed plumber on the make-up supply line to a washing facility that consumes a significant proportion* of the total volume of water used on the premises; and</li> <li>(d) meter readings are taken at least weekly and written records are kept of those meter readings, the number of cars washed and the amount of water used on the premises. The written records are to be in a form published by the Commission or approved for use by the service provider responsible for the relevant local government area..</li> </ul> <p>Paragraph (c) will not apply where:</p> <ul style="list-style-type: none"> <li>(i) the written approval of the service provider responsible for the relevant local government area has been obtained on the basis that the water service provider is satisfied that the physical characteristics of the premises prevent the installation of a sub meter; or</li> <li>(ii) the vehicle washing takes place at a fixed permanent commercial location that is a car wash used solely for washing vehicles.</li> </ul> <p>* Note: the volume of water that constitutes a 'significant proportion of the total volume of water used on the premises' is as specified in the WEMP Guidelines.</p> <p>The requirements in this Restriction apply to premises that are within Restrictions 1.2 and 1.3. Compliance with Restrictions 1.2 and 1.3 does not in any way reduce the obligation to fully comply with the requirements of this Restriction.</p>
<p>4.5 <b>Non-Residential Premises</b> - Motor vehicle dealerships.</p>	<p>For such premises, water from the reticulated (town) supply system is not permitted to be used for washing vehicles (including boats and caravans) except:</p> <ul style="list-style-type: none"> <li>(a) where water is used through a hand held hose or a high pressure water cleaning unit AND only one hose or a high pressure water cleaning unit using town water is in operation at the premises for any purpose at any one time and in accordance with the Vehicle Washing Guidelines: <ul style="list-style-type: none"> <li>(i) for ODD numbered premises, during the half hour between 4:00 pm and 4:30 pm on each Saturday, and</li> <li>(ii) for EVEN or un-numbered premises, during the half hour between 4:00 pm and 4:30 pm on each Sunday; or</li> </ul> </li> <li>(b) where the vehicle is washed using water from a bucket filled directly from a tap at any time.</li> </ul>

## 5. General Cleaning

### Restrictions on Residential and Non-Residential water use

Category of Water Use	Water Restriction
5.1 <b>Residential and Non-Residential Premises</b> - General outdoor cleaning of materials and equipment.	<p>For such premises, water from the reticulated (town) supply system is not permitted to be used for general outdoor cleaning except:</p> <ul style="list-style-type: none"> <li>a) where water is used through a hand held hose or a high pressure water cleaning unit AND only one hose or a high pressure water cleaning unit using town water is in operation at the premises for any purpose at any one time,               <ul style="list-style-type: none"> <li>(i) for ODD numbered premises, during the half hour between 4:00 pm and 4:30 pm on each Saturday, and</li> <li>(ii) for EVEN or un-numbered premises, during the half hour between the hours of 4:00 pm and 4:30 pm on each Sunday; or.</li> </ul> </li> <li>b) where water is used from a bucket filled directly from a tap at any time.</li> </ul>

## 6. Building Washing

### Restrictions on Residential and Non-Residential water use

Category of Water Use	Water Restriction
<p>6.1 <b>Residential and Non-Residential Premises</b> - Washing or other application of water to the external surfaces of a building or paved surfaces.</p>	<p>For such premises, water from the reticulated (town) supply system is not permitted to be used to wash or otherwise apply water to external surfaces of a building or to paved surfaces except for the purposes of:</p> <ul style="list-style-type: none"> <li>(a) pre-painting preparation activities; or</li> <li>(b) pre-sale preparation activities on one occasion in a twelve month period; or</li> <li>(c) complying with the provisions of a tenancy agreement or lease which require the external surface of a building to be cleaned at the expiry or termination of the tenancy or lease; or</li> <li>(d) cleaning the external windows and glass areas of a building; or</li> <li>(e) maintaining, on one occasion in a twelve month period, the external surfaces of a building (other than a roof area); or</li> <li>(f) maintaining, on one occasion in a thirty-six month period, the external roof area of a building; or</li> <li>(g) washing part of the external roof area of a building as part of the process of repainting or repairing the roof of the building;</li> </ul> <p>at any time using a bucket filled directly from a tap and, for external surfaces only, where water is used through a hand held hose or a high pressure water cleaning unit AND only one hose or a high pressure water cleaning unit using town water is in operation at the premises for any purpose at any one time:</p> <ul style="list-style-type: none"> <li>(i) for ODD numbered premises, during the half hour between 4:00 pm and 4:30 pm on each Saturday, and</li> <li>(ii) for EVEN or un-numbered premises, during the half hour between the hours of 4:00 pm and 4:30 pm on each Sunday.</li> </ul> <p>A Mobile Commercial Operator is not to wash or otherwise apply water from the reticulated (town) supply system to the external surfaces of a building or paved surfaces except:</p> <ul style="list-style-type: none"> <li>(i) to the extent allowed and for the purposes and on the occasions set out in paragraphs (a) - (g) of this Restriction; and</li> </ul> <p>in accordance with the External Building Washing (Mobile Operator) Best Practice Guidelines.</p>



## 7. Animal and Pet Care

### Restrictions on Residential and Non-Residential water use

Category of Water Use	Water Restriction
<p>7.1 <b>Residential and Non-Residential Premises - Animal husbandry.</b></p>	<p>For such premises, water from the reticulated (town) supply system is not permitted to be used for animal husbandry purposes except where it can be demonstrated:</p> <p>(a) that:</p> <ul style="list-style-type: none"> <li>i. if a rainwater storage facility is not installed on the premises such a facility will be installed on the premises by 31 December 2007; and</li> <li>ii. all available water from a rainwater storage facility installed on the premises will be used for animal husbandry purposes before any water from the reticulated (town) water supply system is used for those purposes; and</li> </ul> <p>(b) the water is used for animal welfare and survival purposes including for:</p> <ul style="list-style-type: none"> <li>iii. the provision of drinking water; or</li> <li>iv. washing the animals, provided that if a hose is used for this purpose, only a hand held hose is used; or</li> <li>v. cleaning of animal pens and enclosures with a high pressure water cleaning unit.</li> </ul>
<p>7.2 <b>Residential and Non-Residential Premises - Care of pets.</b></p>	<p>For such premises, water from the reticulated (town) supply system is not permitted to be used for pet care purposes except where the water is used for pet welfare and survival purposes including activities such as:</p> <ul style="list-style-type: none"> <li>a) the provision of drinking water; or</li> <li>b) washing a pet, provided that if a hose is used for this purpose, only a hand held hose is used; or</li> <li>c) cleaning pet pens and enclosures with a high pressure water cleaning unit.</li> </ul> <p>Where a commercial operator or a Mobile Commercial Operator is engaged to wash a pet or clean pet pens and enclosures, water from the reticulated (town) supply system is not permitted to be used except in accordance with the Pet Washing Best Practice Guidelines.</p>

## 8. Building, Construction and Development

### Restrictions on Residential and Non-Residential water use

Category of Water Use	Water Restriction
8.1 <b>Residential and Non-Residential Premises -</b> Building construction.	For such premises, water from the reticulated (town) supply system is not permitted to be used for building construction purposes except using a bucket filled directly from a tap or a high pressure water cleaning unit or a hand held hose and the construction site is attended at all times when water is being used on the site.
8.2 <b>Residential and Non-Residential Premises -</b> Installation and maintenance of irrigation systems.	For such premises, water from the reticulated (town) supply system is not permitted to be used in installation and maintenance of irrigation systems except where the irrigation system is being tested at the time of installation by a qualified installer for the minimum period required to test the irrigation system. <sup>3</sup>

### Restrictions on Non-Residential water use

Category of Water Use	Water Restriction
8.3 <b>Non-Residential Premises -</b> Land development, subdivisional activities, State and Local Government roads and associated roadwork activities.	For such premises, water from the reticulated (town) supply system is not permitted to be used for activities associated with land development and subdivisional activities (including dust suppression, earthworks, road and service construction, landscaping, slope stabilisation or erosion control) and State or Local Government roads and associated roadwork activity except where the written approval of the service provider responsible for the relevant local government area has been obtained.  The written approval of the service provider may be in the form of a relevant public notice that has been issued by the service provider responsible for the local government area.

<sup>3</sup> Water for maintenance testing of an irrigation system must no longer to be sourced from the reticulated (town) supply system.

## 9. Active Playing Surfaces (Sport, Recreation and Child Care)

### Restrictions on Non-Residential water use

Category of Water Use	Water Restriction
9.1 <b>Non-Residential Premises</b> - Active playing surfaces.	<p>On such premises, water from the reticulated (town) supply system is not permitted to be used for the watering of active playing surfaces except where the watering is in accordance with the Active Playing Surface Guidelines and for all such premises (other than registered child care centres) the customer must:</p> <ul style="list-style-type: none"> <li>a) register the active playing surface with the relevant provider under that service provider's registration system;</li> <li>b) have a water meter installed;</li> <li>c) operate the installed water meter in accordance with the Active Playing Surface Guidelines;</li> <li>d) display a service provider approved sign on the premises; and</li> <li>e) otherwise comply with any other reasonable directions of the service provider.</li> </ul> <p>The requirements in this Restriction apply to premises that are within Restrictions 1.2 and 1.3. Compliance with Restrictions 1.2 and 1.3 does not in any way reduce the obligation to fully comply with the requirements of this Restriction.</p>

## 10. Commercial Produce and Production

### Restrictions on Residential and Non-Residential water use

Category of Water Use	Water Restriction
10.1 <b>Residential and Non-Residential Premises -</b> Nurseries, turf farms and market gardens.	<p>On such premises water from the reticulated (town) supply system is not permitted to be used for watering commercial stock and production areas except where:</p> <ul style="list-style-type: none"> <li>a) the watering is conducted in accordance with a water efficiency management plan that has been submitted to the service provider responsible for the relevant local government area for approval but has not yet been approved and where a sign notifying submission of the water efficiency management plan is displayed on the premises; or</li> <li>b) the watering is conducted in accordance with an approved water efficiency management plan and where a service provider approved sign is displayed on the premises.</li> </ul> <p>The requirements in this Restriction apply to Non-Residential Premises that are within Restrictions 1.2 and 1.3. Compliance with Restrictions 1.2 and 1.3 does not in any way reduce the obligation to fully comply with the requirements of this Restriction.</p>

## 11. Building Water Use Efficiencies

### Restrictions on Non-Residential water use

Category of Water Use	Water Restriction
11.1 <b>Non-Residential Premises</b> – Kitchen / bathroom / laundry and ablution.	<p>On such premises with:</p> <ul style="list-style-type: none"> <li>a) an actual annual metered water consumption of 1 ML or greater for the period 1 July 2005 to 30 June 2006; or</li> <li>b) an actual annual metered water consumption of 1 ML or greater based on the most recent four quarterly rating periods or, the last 12 month rating period (as applicable); or</li> <li>c) the estimated annual consumption for the premises based on an extrapolation of the water consumption as set out in the available quarterly rating periods that is 1 ML or greater;</li> </ul> <p>the water from the reticulated (town) supply system is not permitted to be used for bathroom, laundry, ablution or kitchen fittings except where:</p> <ul style="list-style-type: none"> <li>i. in relation to the premises the customer demonstrates to the service provider by 31 March 2008 that the internal water fittings on the premises comply with the following water efficiency standards being:               <ul style="list-style-type: none"> <li>a) all the taps are water efficient taps; and</li> <li>b) all the showerheads are water efficient showerheads; and</li> <li>c) all the trigger sprays are water efficient trigger sprays; or</li> </ul> </li> <li>ii. a Part 1A water efficiency management plan has been submitted to the service provider responsible for the relevant local government area by 31 March 2007 and the service provider has, after considering the Evaluation Criteria, then granted written approval for the premises to comply with a measure in this Restriction by a specific date that is after 30 June 2007; or</li> <li>iii. the water is used on the premises in accordance with an approved water efficiency management plan; and</li> <li>iv. for premises to which subparagraph (iii) applies, the customer provides a written report to the service provider within 5 business days of the end of each three month period with the first three month period ending 31 March 2008. The report is to be provided in the form and containing the information that is provided for in the WEMP Guidelines.</li> </ul> <p>The water efficiency flow rates for taps, showerheads and trigger sprays under this Restriction may be achieved by pressure control on systems or through the use of individual fitting controls.</p> <p>The requirements in this Restriction apply to premises that are within Restrictions 1.2 and 1.3. Compliance with Restrictions 1.2 and 1.3 does not in any way reduce the obligation to fully comply with the requirements of this Restriction.</p> <p>This Restriction does not prevent the maintenance of a minimal number of non water efficient fittings to allow the continued use of specialist equipment that needs higher flows or pressures to enable the delivery of appropriate operational, commercial or safety outcomes.</p> <p>Compliance with paragraph (i) of this Restriction is demonstrated by providing to the service provider:</p> <ul style="list-style-type: none"> <li>(1) a certificate from a licensed plumber certifying that the premises is fitted with the required number of water efficient taps, showerheads and trigger sprays; or</li> <li>(2) a statutory declaration which declares that the premises is fully compliant with all the terms of this Restriction and provides information on the number of water</li> </ul>

	efficient devices fitted under paragraph (i) of this Restriction.
11.2 <b>Non-Residential Premises</b> - Urinal systems.	<p>On such premises, water from the reticulated (town) supply system is not permitted to be used for urinals except where:</p> <p>(a) in relation to the premises the customer demonstrates to the service provider by 31 March 2008 that the urinal systems are water efficient urinal systems; or</p> <p>(b) a Part 1B water efficiency management plan was submitted to the service provider responsible for the relevant local government area by 31 July 2007 and the service provider has, after considering the Evaluation Criteria, then granted written approval for the premises to comply with a measure in this Restriction by a specific date that is after 30 September 2007.</p> <p>Compliance with paragraph (a) of this Restriction is demonstrated by providing to the service provider:</p> <p>i. a certificate from a licensed plumber certifying that the premises is fitted with water efficient urinal systems; or</p> <p>ii. a statutory declaration which declares that the premises is fully compliant with all the terms of this Restriction and provides information on the number of water efficient urinals fitted under paragraph (a) of this Restriction.</p> <p>The requirements in this Restriction apply to premises that are within Restrictions 1.2 and 1.3. Compliance with Restrictions 1.2 and 1.3 does not in any way reduce the obligation to fully comply with the requirements of this Restriction.</p>
11.3 <b>Non-Residential Premises</b> - Cooling towers.	<p>On such premises, water from the reticulated (town) supply system is not permitted to be used within cooling towers except where:</p> <p>a) the water is used on the premises in accordance with a water efficiency management plan that has, prior to the commencement of this Restriction, been submitted to the service provider responsible for the relevant local government area for approval but has not yet been approved; or</p> <p>b) the service provider has after considering the Evaluation Criteria granted written approval to the entity operating the premises to submit a water efficiency management plan after the commencement of this Restriction; or</p> <p>c) the water is used on the premises in accordance with an approved water efficiency management plan; and</p> <p>d) for premises where a water efficiency management plan has been submitted or an approved water efficiency management plan applies and paragraph (e) applies, the customer provides (in addition to its annual report) a written report to the service provider within 5 business days of the end of each three month period in the form and containing the information that is provided for in the WEMP Guidelines; and</p> <p>e) in every case, where the operation of a cooling tower consumes a significant proportion* of the total volume of water used on the premises then:</p> <p>i. by 31 March 2008 (or such later date as is approved in writing by the service provider), a sub-meter is to be installed by a licensed plumber on the supply line to, and the bleed valve from, each independent cooling tower or group of cooling towers with shared supply and cooling water; and</p> <p>ii. for each sub-meter, a written record is to be kept in accordance with the requirements of the WEMP Guidelines.</p> <p>*Note: the volume of water that constitutes a 'significant proportion of the total volume of water used on the premises' is as specified in the WEMP Guidelines.</p> <p>The requirements in this Restriction apply to premises that are within Restrictions 1.2 and 1.3. Compliance with Restrictions 1.2 and 1.3 does not in any way reduce the obligation to fully comply with the requirements of this Restriction.</p>

## 12. Parks and Reserves

### Restrictions on Non-Residential water use

Category of Water Use	Water Restriction
12.1 <b>Non-Residential Premises</b> - Road reserves, Local, State and Commonwealth government reserves and Council parks.	For such premises, water from the reticulated (town) supply system is not permitted to be used for the watering of road reserves, Local, State and Commonwealth government reserves and Council parks unless the activity is allowed under Restriction 8.3.



### 13. Water Features and Water Storage

#### Restrictions on Residential and Non-Residential water use

Category of Water Use	Water Restriction
<b>13.1</b> <b>Residential and Non-Residential Premises -</b> Fountains and ponds.	For such premises, water from the reticulated (town) supply system is not permitted to be used for the filling or the topping up of fountains or ponds.
<b>13.2</b> <b>Residential and Non-Residential Premises -</b> Fish ponds, frog ponds or outdoor aquariums.	For such premises, water from the reticulated (town) supply system is not permitted to be used for the filling or the topping up of fish ponds, frog ponds or outdoor aquariums except where the water is used from a bucket filled directly from a tap.
<b>13.3</b> <b>Residential and Non-Residential Premises -</b> Lakes, dams and other water storage facilities.	For such premises, water from the reticulated (town) supply system is not permitted to be used for the topping up or the filling of lakes, dams and other water storage facilities.  This Restriction does not apply to potable water from the reticulated (town) supply system that is used for washing or cleaning purposes which is then collected in detention ponds.
<b>13.4</b> <b>Residential and Non-Residential Premises -</b> Rainwater tanks and rainwater storage facilities.	For such premises, water from the reticulated (town) supply system is not permitted to be used: <ul style="list-style-type: none"> <li>a) whether directly by use of a hose or other device connected to the reticulated (town) supply system; or</li> <li>b) indirectly from a water tanker or other container containing water sourced from the reticulated (town) supply system,</li> </ul> for the filling, partial filling or topping up of a rainwater tank or rainwater storage facility on the premises except where: <ul style="list-style-type: none"> <li>(i) topping up of the rainwater tank occurs using a trickle top-up system installed by a licensed plumber for the purposes of supplying water to toilet cisterns, washing machine cold water taps or other fixtures specified in a local planning instrument; or</li> <li>(ii) the premises is not connected to the reticulated (town) supply system and consequently depends upon the rainwater tank or rainwater storage facility as the primary source of water supply for the premises.</li> </ul>

<b>14. Traveller Accommodation</b>	
<b>Restrictions on Non-Residential Water Use</b>	
<b>Category of Water Use</b>	<b>Water Restriction</b>
<p><b>14.1</b></p> <p><b>Non-Residential Premises -</b> Premises used to provide traveller accommodation.</p>	<p>For such premises, an accommodation provider is not permitted to use water from the reticulated (town) supply system for the purpose of providing traveller accommodation on the premises except where the accommodation provider clearly displays information about water conservation measures which is available from the Queensland Water Commission Website.</p> <p>The information must be displayed by the 21 December 2007 in:</p> <ol style="list-style-type: none"> <li>a. every bathroom within an accommodation unit on the premises; and</li> <li>b. every shared bathing facility or ablution block on the premises.</li> </ol> <p>The requirements in this Restriction apply to premises that are also subject to the requirements of Restriction 11.1 and 11.2. Compliance with Restriction 11.1 and 11.2 does not in any way reduce the obligation to fully comply with the requirements of this Restriction.</p>

## SCHEDULE 1

Unless a contrary intention appears, definitions used in the Act apply to the interpretation of this Commission Water Restriction:

**Act** means the *Water Act 2000* as in force from time to time.

**“accommodation provider”** means a person who operates a business that provides traveller accommodation.

**“accommodation unit”** means a room or other unit of accommodation over which a guest is given possession and use by an accommodation provider.

**active playing surface** means:

- (a) a turf cricket wicket and practising wickets;
- (b) a grass running or race track;
- (c) a bicycle race course;
- (d) a green (that is, croquet, bowling or golf);
- (e) a golf tee off area;
- (f) a tennis court;
- (g) a synthetic hockey pitch or synthetic bowling green;
- (h) any other principal part of a sportsground used during a sport game or competition, but does not include the surrounding grassed surface of a sporting oval or a golf fairway; or
- (i) designated soft fall and grassed play areas in registered child care centres.

**Active Playing Surface Guidelines** means the best practice guidelines for active playing surfaces of sportsgrounds, published from time to time by the Commission.

**animal husbandry** means the keeping of animals, birds or poultry (whether domesticated or livestock) for raising or breeding on premises including Council pounds that have more than five pens, kennels or other enclosures or more than two stalls or where the occupier of the premises derives annual gross revenue of \$5,000 or greater from the activity.

**approved watering device** means the following devices filled directly from a tap or approved watering device during the times specified in Restrictions 2.1 and 2.3 for the particular premises:

- (a) a bucket or watering can; or
- (b) a drip watering device gravity-fed from a container with a capacity of 2 litres or less.

**approved water efficiency management plan** means a water efficiency management plan approved under chapter 2A, part 5, division 3 of the *Water Act 2000*.

**bucket** means a bucket and other similar vessels with a volume capacity of 20 litres or less.

**building construction** means all forms of building construction including the construction of driveways and pathways, concrete, masonry and general building activities which is undertaken on a commercial or non commercial basis and includes painting and the preparation for painting/re-surfacing but does not include garden watering.

**caravan park** means caravan, mobile, non mobile home sites and individual caravans, mobile and non mobile homes and all common areas and communal facilities located within the premises other than:

- (a) a manufactured home placed on a site within the premises pursuant to a site agreement within the meaning of the *Manufactured Homes (Residential Parks) Act 2003* that is connected to separate water metering facilities; or
- (b) a caravan that is not owned by the caravan park owner/operator and is placed on a site within the premises that is connected to separate water metering facilities.

**care of pets** means the care of animals kept as pets (other than animal husbandry).

**chauffeured vehicle** means a vehicle hired with a driver for a special purpose including a wedding car, limousine or other luxury vehicle.

**Commission** means the Queensland Water Commission as established and constituted from time to time under the Act.

**cooling tower** means an open recirculating cooling water system used to extract heat from processes or equipment on premises. Examples include air conditioning chillers, industrial processes and related equipment. However, a cooling tower does not include cooling equipment that directly cools supply air by evaporation (commonly referred to as 'swamp' or evaporative coolers) for the purpose of space conditioning.

**Council** means a local government established under the *Local Government Act 1993*.

**customer** includes a new customer of a service provider from time to time.

**downpipe rainwater diverter** means a device designed to divert rainwater as required from a downpipe fitted to a gutter to an outlet capable of attaching to a hose or stormwater pipe.

**Evaluation Criteria** means in the context of setting an alternate submission date for a WEMP, or the review of an implementation date for a measure contained in a Restriction set out in this Commission Water Restriction (where the service provider has a discretion to vary such a date), the following criteria being:

- (a) The extent of the immediate financial impact of compliance with this Commission Water Restriction on the entity owning or operating a particular affected premises;
- (b) The ability of such an entity to access information or the external resources that are reasonably necessary or required to undertake the action or measure;
- (c) The past actions of the entity in respect of the particular premises in achieving water efficiencies prior to the commencement of this Commission Water Restriction;
- (d) The actions that have been taken by the entity in respect of the particular premises to comply with this Commission Water Restriction; and
- (e) Whether the alternate dates proposed by the entity to undertake the action or measure are reasonable in all the circumstances.

**External Building Washing (Mobile Operator) Best Practice Guidelines** means the best practice guidelines for washing external surfaces of a building or paved surfaces by a Mobile Commercial Operator, published from time to time by the Commission.

**external surfaces of a building** means:

- (a) the external walls of a building;
- (b) the external roof areas of a building;
- (c) the external windows and glass areas of a building

**fountain**: means any indoor or outdoor ornamental fountain/water feature.

**garden** means any ground used for the cultivation of, or in which there are situated trees, shrubs, flowers, plants, vegetables, or vegetation of any kind including plants in pots or tubs and excluding lawn.

"**guest**" means a person for whom accommodation is provided by an accommodation provider.

**hand held hose** means a hose fitted with a trigger nozzle or twist action nozzle that is held by hand when it is used, including a high pressure water cleaning unit.

**heritage garden** means a garden that is heritage listed or nominated by a Council or other relevant body.

**high pressure water cleaning unit** means a machine that operates a pump to increase the pressure of the water delivered from a trigger nozzle forming part of the machine.

**Implementation Date** means:

- (a) for a water efficiency management plan that prior to the commencement of this Restriction was submitted to the service provider responsible for the relevant local government area for approval as required - the date provided in the water efficiency management plan for the implementation of a measure required under the plan;
- (b) for a water efficiency management plan that prior to the commencement of this Restriction was required to be submitted to the service provider responsible for the relevant local government area for approval but was not submitted as required - 30 October 2008 (unless an alternative date is approved in writing by the water service provider); and
- (c) for a water efficiency management plan that is required to be submitted to the service provider responsible for the relevant local government area at any future time after the commencement of this Restriction - a date that is 12 months after the receipt of a notice from the service provider that the water efficiency management plan is required to be prepared.

**lawn** means an expanse of grass-covered land that is usually associated with a garden, but does not include active playing surfaces.

**licensed plumber** means a plumber appropriately licensed under the *Plumbing and Drainage Act 2002*.

**Local Government road** means a road over which local government has control under the *Local Government Act 1993*.

**Local, State and Commonwealth government reserves** means land under government custodianship reserved for public benefit purposes.

**manufactured home** means a structure, other than a caravan or tent that has the character of a dwelling house that is designed to be able to be moved from one position to another and is not permanently attached to land within the meaning of the *Manufactured Homes (Residential Parks) Act 2003*.

**market garden** means an area used for the production of vegetables, flowers, fruit or other produce on a basis reasonably considered to be on a commercial scale where the annual gross revenue derived from the operation is greater than \$5,000 or where the area under cultivation is greater than 400 square metres.

**ML** Megalitre means million (1,000,000) litres of water drawn from reticulated (town) supply system. This equates to 1,000 kilolitres (kL).

**Mobile Commercial Operator** means a person or entity conducting a business which is primarily focused on delivering the relevant service contemplated in the particular Restriction and where:

- (a) the service is delivered for a fee or reward on a commercial basis;
- (b) the business has an Australian Business Number; and
- (c) the business is registered, the operator is trained and the business otherwise operates in accordance with relevant guidelines. as may be published from time to time by or on behalf of the Commission,

**Non-Residential Premises** means premises that are not residential premises including business premises, industrial premises, factory premises, commercial office premises, Commonwealth, State and Local government premises, hotels, private training centres, nursing homes, hostels, public and private hospitals, caravan parks, Retirement Villages, churches and convents, halls and show grounds, neighbourhood centres, shopping centres, sporting clubs, medical and dental clinics, transport depots, nurseries, market gardens, turf farms, farms, education facilities (including universities, State and private schools), conference centres, childcare centres, kindergartens, parks and gardens of significance (as determined by a Council), heritage gardens and sportsgrounds, public beaches and the common property of a community title scheme under the *Body Corporate and Community Management Act 1997* or under the *Building Units and Group Titles Act 1980*.

**nursery** means an area used for the production or sale of plants on a basis reasonably considered to be on a commercial scale where the annual gross revenue derived from the operation is greater than \$5,000 or where the area under cultivation is greater than 100 square metres.

**outdoor shower** means any shower that is not affixed in an internal area within a building on a Residential Premises or Non-Residential Premises.

**Outdoor Water Ban** means that water from the reticulated (town) supply system, is not permitted to be used in any outdoor area of residential premises except for the topping up of existing swimming pools and spas as provided for in Restriction 3.2.

**parks and gardens of significance** means a park or a garden which is identified as significant by a Council.

**paved surfaces** means areas such as streets, paths, driveways, patios, courtyards, verandas, decks or similar areas with surface areas of bitumen, concrete, rock, timber, masonry, metal or other hard material.

**Pet Washing Best Practice Guidelines** means the best practice guidelines for washing pets by a Mobile Commercial Operator, published from time to time by the Commission.

**pond** means an artificially formed small body of water used for ornamental purposes but does not include a swimming pool, fish pond, frog pond or outdoor aquarium.

**pre-painting preparation activities** means the cleaning of the external surfaces of a Residential Premises or Non-Residential Premises or paved surfaces no more than 20 days prior to painting.

**pre-sale preparation activities** means the cleaning of the external surfaces of a Residential Premises or Non-Residential Premises or paved surfaces for the intended sale of the premises for example if a contract for listing the premises has been signed by the owner.

**public swimming pool** means a swimming pool which is managed by a Council, tertiary education institution or other commercial operator but does not include a swimming pool located on non-residential premises such as a school, hotel or motel.

**rainwater storage facility** means either a dam or rainwater tank or a combination of both with a combined minimum capacity of 10,000 litres.

**rainwater tank** means a covered tank with a minimum capacity of 1000 litres designed and installed specifically for the purpose of collecting rainwater from a building and any stand or other structure that supports the tank.

**recirculate** means pool water is cycled through a filtration system.

**renovated swimming pool or spa** means a swimming pool or spa that has been emptied to at least 75% of its normal capacity for the purposes of undertaking repairs to the pool or spa.

**resident** means a person who primarily resides at the premises.

**Residential Premises** means a house (single dwelling), townhouse, unit, block of flats, boarding house or any other form of permanent residential accommodation but does not include nursing homes, caravan parks, hostels or Retirement Villages.

**reticulated (town) supply system** means a system of water distribution infrastructure operated by a service provider delivering potable (drinking quality) water to premises in the local government area of the service provider, directly to the premises through the distribution system or indirectly to the premises in a water tanker or other container containing water that has been sourced from the reticulated supply system; the system also includes a rainwater tank which contains any water sourced from the reticulated water supply system including rainwater tanks employing a trickle top-up system. However, the system does not include a rainwater tank that is connected to a house via an automatic switching valve for the purpose of maintaining supply to internal toilet cisterns, washing machine cold water taps or other fixtures specified in a local planning instrument where stored rainwater is sourced directly from an outlet from a tank or upstream from the automatic switching valve.

**Retirement Village** means premises that are subject to a retirement village scheme under the *Retirement Villages Act 1999* other than a lot included in a community titles scheme within the meaning of the *Body Corporate and Community Management Act 1997* or the *Building Units and Group Titles Act 1980*.

**safety shower** means a shower in Non-Residential Premises designed and installed specifically for emergency wash down purposes (for example, burns or chemical spills).

**service provider** means any of the following entities:

- Brisbane City Council;
- Gold Coast City Council;
- Ipswich City Council;
- Lockyer Valley Regional Council;

- Logan City Council;
- Moreton Bay Regional Council;
- Scenic Rim Regional Council; and
- Somerset Regional Council.

**service provider approved sign** means a sign that complies with the standard signage issued by the relevant service provider and displays the appropriate permit or approval number if a permit or approval number has been issued as part of the approval process put in place by the service provider.

**spa** means a small pool or facility through which aerated water is pumped and which is primarily used for recreation. The term includes a mobile or portable spa but excludes a spa that is installed in a bathroom

**sportsground** means any land used or adapted for use for the purpose of any sport, game, contest or any other form of recreation by any public authority, business, company, trust, club, school, institution, or like organisation.

**State Government Road** means a state controlled road within the meaning of the *Transport Infrastructure Act 1994*.

**swimming pool** means a pool that is permanently attached to a filter system

**Swimming Pool and Spa Filling Exemption Criteria** means the criteria that are to be applied when determining whether written approval may be given under Restriction 3.1 for the use of water from the reticulated (town) supply system to be used for the filling of swimming pools or spas. The criteria include whether the water is needed because of:

- (a) a physical inability to connect a hose or pipe from a truck or alternative water source to the swimming pool or spa to be filled; or
- (b) a requirement to fill the swimming pool or spa to a level that is necessary to avoid the risk of structural damage in the course of construction where the filling cannot be delayed until an alternate source is obtained provided that only the minimum amount of water needed to avoid the risk is used.

**swimming pool or spa cover** means:

- (a) if purchased prior to 4 December 2006, a cover which floats or is attached to the sides of the pool, is designed specifically for the purpose of reducing evaporation from a pool or spa and which is not more than 30 cm above the water surface; or
- (b) if purchased from 4 December 2006 a cover that has at least a 400 micron thickness (400 thousandths of a millimetre) and which is approved as a pool cover under the *Smart Approved WaterMark Scheme*.

**trigger nozzle or twist action nozzle** means a hose nozzle, controlled by a trigger, button, twist action or similar mechanism which must be controlled by hand for the water to flow.

“traveller accommodation” means accommodation provided for use by members of the travelling public as part of a commercial transaction. Without limit, examples of traveller accommodation include hotels, motels, bed and breakfasts, resorts, hostels, backpackers, caravan parks, farm stays, serviced apartments, boarding houses, guest houses and short stay dwellings.

**turf farm** means an area of 1,000 square metres or greater used for the production of turf that would reasonably be considered to be on a commercial scale.

**unattended watering device** means any watering device which is not attended by a person, including, but not restricted to sprinklers, in ground and above ground irrigation systems and soaker hoses; and does not include an approved watering device.

**vehicle** means a conveyance that is designed to be propelled or drawn by any means and includes a motor vehicle, motorbike, trailer, caravan or boat whether registered for use on roads or not.

**Vehicle Washing Guidelines** means the best practice guidelines for washing of vehicles, published from time to time by the Commission.

**water efficient showerhead** means a showerhead that has a 3 star rating or better under the Australian Water Efficiency Labelling and Standards Scheme or a showerhead that has a maximum flow rate of 9 litres per minute.

**water efficient tap** means a tap that has a 3 star rating or better under the Australian Water Efficiency Labelling and Standards Scheme or a tap that has a maximum flow rate of 9 litres per minute.

**water efficient toilet** means for new dwellings a toilet that has a 3 Star rating (6/3 L) or better under the Australian Water Efficiency Labelling and Standards Scheme or, for an existing dwelling it means a toilet that has a 1 Star rating (9/4.5 L) or better under the Australian Water Efficiency Labelling and Standards Scheme.

**water efficient trigger spray** means a tap trigger spray that has a 3 star rating or better under the Australian Water Efficiency Labelling and Standards Scheme or a trigger spray that has a maximum flow rate of 9 litres per minute.

**water efficient urinal systems** means:

- (a) a combination of a urinal and a urinal control flushing mechanism that is:
  - i. rated four star or better under the Australian Water Efficiency Labelling and Standards Scheme; or
  - ii. flushing of no more than 1.5 litres per stall or 600 mm width of continuous wall initiated automatically or triggered by user presence or urinal usage with the ability to delay flush initiation by time or triggers; or
  - iii. flushing of no more than 1.5 litres per stall or 600 mm width of continuous wall which is activated by cord, chain, button or other control; or

- (b) a urinal system that is operated with a maximum daily water use of 10 litres per stall or 600 mm of continuous wall.

**water efficient washing machine** means a washing machine that:

- a) if purchased prior to 4 December 2006,
- i. is a front loading washing machine; or
  - ii. has water consumption corresponding to a 4 Star or better as described in AS6400: 2005, Annex E, Table E1, Clothes washing machines water consumption by star rating; or
- b) if purchased after 4 December 2006, is a washing machine that has a 4 Star rating or better under the Australian Water Efficiency Labelling and Standards Scheme.

**watering can** means a watering can or other similar vessel with a volume capacity of 20 litres or less.

**water play facilities** means facilities (whether or not permanently attached to a filter system) in non-commercial or public places where water sprays, pools and other water features are used predominantly for recreation and children's play activities.

**water play pool** means a play pool that is not a swimming pool.

**water toy** means any toy that is operated by running water supplied by a hose.

**Water Use Assessment Form** means a report that is to be completed and submitted by the occupier of premises which, sets out details of water usage in a form that may be specified by the relevant water service provider and which may include information regarding the following:

- (a) average number of occupants using water on the premises in the period specified by the water service provider;
- (b) number of taps and fittings within the premises and whether these are water efficient taps, water efficient showerheads and water efficient toilets;
- (c) number of water using appliances used on the premises and whether these appliances are water efficient;
- (d) details of any swimming pool or spa on the premises;
- (e) details of any animal husbandry activities undertaken on the premises;
- (f) size and usage on any rainwater tank(s) installed on the premises; and
- (g) details of the use of water for other regularly undertaken activities including the watering of gardens and pot plants.

**water efficiency management plan** means a plan:

- (a) prepared in accordance with WEMP Guidelines published from time to time by the Commission;
- (b) which has been submitted to the relevant service provider for approval in accordance with the requirements of the Water Act;
- (c) is capable of third party certification;
- (d) contains details of how either a water consumption reduction of 25% (compared to the most recent billing period prior to 1 November 2006) or best practice water consumption efficiency (whichever is the lesser) is being achieved, or will be achieved by 30 October 2008 or other applicable Implementation Date for the types of water uses on the premises (unless an alternative timeframe is approved by a service provider);
- (e) contains an outline of the quantity of water savings that will be achieved and the program timelines for achieving these water savings.

**WEMP Guidelines** means Guidelines issued from time to time by the Commission and which deal with issues relating to a water efficiency management plan including:

- (a) approval processes for a water efficiency management plan;
- (b) the review and monitoring of a water efficiency management plan;
- (c) the level of commitment by an organisation to comply with a water efficiency management plan;
- (d) the making of amendments to a water efficiency management plan; and
- (e) the timeframes for implementation of a water efficiency management plan.

**SCHEDULE 2 – EXEMPTIONS****EXEMPTION NO 1**

**Exemption No 1 ends on 27 October 2008, by Commission Notice dated 14 October 2008.**

**EXEMPTION NO 2**

Residential and Non-Residential premises located in that part of the local government area of the Scenic Rim Regional Council which was described as Boonah Shire Council before March 15 2008 are exempted from the operation of the whole of this High Level Restriction for the period commencing at the same time as this Notice and ending when the Commission gives notice in accordance with section 360ZE(1) of the *Water Act 2000*.



**DISSOLUTION OF A SCHOOL COUNCIL**

In accordance with Section 56 of the *Education (General Provisions) Regulation 2006*, the dissolution of School Councils have been approved for the following schools:

**SCHEDULE**

School	Date of Approval	Approval Position	District/Region
Chinchilla State High School	31/08/2008	Executive Director (Schools)	The Downs District
Claremont State Special School	01/09/2008	Executive Director (Schools)	Moreton West District
Nanango State School	04/09/2008	Executive Director (Schools)	Wide Bay West District
Merrimac State High School	18/09/2008	Executive Director (Schools)	Gold Coast District

**Government Owned Corporations Act 1993****Section 114****NOTICE**

We hereby give notice that the *Local Industry Policy* whole of Government policy as amended from time to time is to apply to each of the following Government Owned Corporations and as far as practicable to all of their subsidiaries:

CS Energy Limited  
ENERGEX Limited  
Ergon Energy Corporation Limited  
Queensland Electricity Transmission Corporation Limited (Powerlink Queensland)  
Stanwell Corporation Limited  
Tarong Energy Corporation Limited

ANDREW FRASER MP  
Treasurer

GEOFF WILSON MP  
Minister for Mines and Energy

**Notice of Ministerial designation of land for community infrastructure under the *Integrated Planning Act 1997***

**A Ministerial designation has been made**

I, Stephen Robertson MP, the Minister for Health, give notice that under the *Integrated Planning Act 1997*, chapter 2, part 6, I made a Ministerial designation of land for community infrastructure on 16 September 2008.

The designation will take effect from 17 October 2008.

**Description of the land to which the designation applies**

The Ministerial designation applies to land located at the corner of Kawana Way and Lake Kawana Boulevard, Birtinya and is Lot 5 on Plan SP201545, Parish of Bribie, County of Canning.

IPA Section 2.6.1 outlines Community Infrastructure as:

- (a) aeronautical facilities;
- (c) communication network facilities;
- (d) community and cultural facilities, including child-care facilities, community centres, meeting halls, galleries and libraries;
- (f) educational facilities;
- (g) emergency services facilities;
- (h) hospitals and associated institutions;
- (o) transport infrastructure mentioned in schedule 10, definition development infrastructure; and
- (r) storage and works depots and the like including administrative facilities associated with the provision of the community infrastructure mentioned in paragraphs (a) to (q).

The land to be designated for the Sunshine Coast University Hospital, comprising a regional tertiary hospital and other uses incidental to and necessarily associated with the hospital including, but not limited to:

- Public and Private health facilities including:
  - Hospital and supporting health facilities;
  - Acute, non-acute and complimentary accommodation;
  - Mental health and aged care facilities;
  - Accommodation for staff, families of patients and students consistent with health and medical related services.
- Department of Emergency Services operations including:
  - Queensland Ambulance Services (QAS);
  - Queensland Police Services (QPS);
  - Queensland Fire and Rescue Services (QFRS);
  - Primary (and secondary) Helicopter Landing Site (Helipad)
- Ancillary retail and commercial services supporting the activities within the site including laundry and catering facilities;
- Transport infrastructure including access roads, car parking and public transport facilities;
- Educational and Research activities and alliances that are consistent with health and medical related services, and may be of a public and/ or private nature;
- Ancillary community and cultural facilities including:
  - Community centres;
  - Meeting halls;
  - Galleries;
  - Library;
  - Child Care facilities.
- Ancillary information Communication Technology (ICT), engineering and maintenance services including:
  - Internal/ External Networks
  - Workshop facilities
  - Storage and works depots.

STEPHEN ROBERTSON MP  
Minister for Health

**DECLARATION OF POLICE ESTABLISHMENT**

I, Lawrie Churchill, a person performing the duties and functions of the Office of Executive Officer in the Queensland Police Service, pursuant to Section 10.10 of the *Police Service Administration Act 1990*, hereby declare the following place to be a temporary police establishment:

A temporary police station at Landcruiser Mountain Park 'Diaper Station', Kilcoy Murgon Road, Jimna and a temporary watchhouse at a marked Queensland Police Service, Toyota four wheel drive panel van Queensland Registration Number 364 JKO

as from and including Thursday, 30 October 2008 to Sunday, 2 November 2008 inclusive.

**Declaration made at Maroochydore in the said State of Queensland on 14 October 2008.**

L G CHURCHILL  
ACTING ASSISTANT COMMISSIONER  
NORTH COAST REGION

**DECLARATION OF POLICE ESTABLISHMENT**

I, Lawrie Churchill, a person performing the duties and functions of the Office of Executive Officer in the Queensland Police Service, pursuant to Section 10.10 of the *Police Service Administration Act 1990*, hereby declare the following place to be a temporary police establishment:

23 Emperor Street, Woodgate

as from and including Saturday, 13 December 2008 to Saturday, 10 January 2009 inclusive.

**Declaration made at Maroochydore in the said State of Queensland on 14 October 2008.**

L G CHURCHILL  
ACTING ASSISTANT COMMISSIONER  
NORTH COAST REGION

**DECLARATION OF POLICE ESTABLISHMENT**

I, Lawrie Churchill, a person performing the duties and functions of the Office of Executive Officer in the Queensland Police Service, pursuant to Section 10.10 of the *Police Service Administration Act 1990*, hereby declare the following place to be a temporary police establishment:

A temporary police station at Unit JJ, Tangalooma Wild Dolphin Resort, Moreton Island and a temporary watchhouse at a marked Queensland Police Service, Nissan Patrol four wheel drive Queensland Registration Number 598 JBY

as from and including Friday, 12 December 2008 to Tuesday, 27 January 2009 inclusive.

**Declaration made at Maroochydhore in the said State of Queensland on 14 October 2008.**

L G CHURCHILL  
ACTING ASSISTANT COMMISSIONER  
NORTH COAST REGION

**DECLARATION OF POLICE ESTABLISHMENT**

I, Lawrie Churchill, a person performing the duties and functions of the Office of Executive Officer in the Queensland Police Service, pursuant to Section 10.10 of the *Police Service Administration Act 1990*, hereby declare the following place to be a temporary police establishment:

A temporary police station at Unit JJ, Tangalooma Wild Dolphin Resort, Moreton Island and a temporary watchhouse at a marked Queensland Police Service, Nissan Patrol four wheel drive Queensland Registration Number 598 JBY

as from and including Friday, 21 November 2008 to Monday, 1 December 2008 inclusive.

**Declaration made at Maroochydhore in the said State of Queensland on 14 October 2008.**

L G CHURCHILL  
ACTING ASSISTANT COMMISSIONER  
NORTH COAST REGION

*Statutory Bodies Financial Arrangements Act 1982***GENERAL APPROVAL UNDER PART 7**

Pursuant to section 60A of the *Statutory Bodies Financial Arrangements Act 1982*, I hereby grant approval for those local governments prescribed in the schedule to participate in the formation of a company under the *Corporations Act 2001* for purposes connected with facilitating and financing the establishment of a single water and sewerage distribution business and three water retail businesses.

This approval is granted conditional on the Under Treasurer and Under Secretary, Treasury Department, or his authorised delegate, providing written approval for the final form of the company's constitution and shareholders' agreement.

ANDREW FRASER  
TREASURER  
10/10/08

**SCHEDULE**

Brisbane City Council  
Gold Coast City Council  
Ipswich City Council  
Lockyer Valley Regional Council  
Logan City Council  
Moreton Bay Regional Council  
Redland City Council  
Scenic Rim Regional Council  
Somerset Regional Council  
Sunshine Coast Regional Council

**NOTIFICATION OF PROHIBITION**

*Transport Operations (Marine Safety) Act 1994*

Maritime Safety Agency of Queensland  
25<sup>th</sup> September 2008

**I, Captain Richard Campbell Johnson, Regional Harbour Master (Brisbane), Maritime Safety Queensland**, pursuant to the provisions of Section 95 (1) of the *Transport Operations (Marine Safety) Act 1994*, do hereby temporarily close part of the Brisbane Pilotage Area as described in the schedule below. Pursuant to Section 96 of the *Transport Operations (Marine Safety) Act 1994*, only ships permitted by me will be permitted to enter the closed area.

**SCHEDULE**

The waters 50 metres either side of the power lines at Bulimba and bounded by an imaginary line running from a position on the eastern bank of the Bulimba Reach at latitude 27°26.7992'S, longitude 153°3.0856'E then along the high water mark in a south easterly direction to a position on the eastern bank at position latitude 27°26.8598'S, longitude 153°3.1040'E then in a south westerly direction to the western bank at position latitude 27°27.0436'S, longitude 153° 2.9027'E then along the high water mark in a north westerly direction along the western bank to a position latitude 27°27.9917'S, longitude 153° 2.8747'E and then in north easterly direction to the initial position at the eastern bank of the Bulimba Reach.

Closures are expected to be of approximately 30 minute duration and to be at 60 minute intervals commencing at approximately 8:30am until 3:30pm on Saturday 18 October 2008 and resuming at 7:00am until 2:30pm on Sunday 19 October 2008.

CAPTAIN RICHARD CAMPBELL JOHNSON  
Regional Harbour Master (Brisbane)  
Maritime Safety Queensland

**GIN GIN TAXI SERVICE AREA**

Notice is hereby given under section 71 of the *Transport Operations (Passenger Transport) Act 1994* that, as and from 17 November 2008, the number of taxi service licences in the Gin Gin Taxi Area has been set at One (1) which will be a wheelchair accessible taxi service licence.

David Hourigan  
Executive Director (Passenger Transport)  
Delegate of the Director-General  
Queensland Department of Transport

**MILLMERRAN TAXI SERVICE AREA**

Notice is hereby given under section 71 of the *Transport Operations (Passenger Transport) Act 1994* that, as and from 17 November 2008, the number of taxi service licences in the Millmerran Taxi Area has been set at One (1) which will be a wheelchair accessible taxi service licence.

David Hourigan  
Executive Director (Passenger Transport)  
Delegate of the Director-General  
Queensland Department of Transport

**NOTICE TO ADVERTISERS**

Under the Corporations Law, the publishing of a company name must be accompanied by that company's Australian Company Number (A.C.N.). Advertisers are required to submit this A.C.N. along with the company's name.

SDS Publications reserves the right not to publish any advertisement where this information is not supplied.

**Public notification of proposed Development Schemes for the Bowen Hills and Northshore Hamilton Urban Development Areas**

Under the provisions of section 25 of the *Urban Land Development Authority Act 2007* the Urban Land Development Authority (ULDA) gives notice that on 20 October 2008 the ULDA will commence the public notification of the proposed Development Schemes for the:

- Bowen Hills Urban Development Area
- Northshore Hamilton Urban Development Area.

You are invited to make a submission on either one or both of the proposed Development Schemes within the period from 20 October – 2 December 2008 (the submission period).

The proposed Development Schemes can be inspected on the ULDA website, [www.ulda.qld.gov.au](http://www.ulda.qld.gov.au) at any time during the submission period or at 56 Abbotsford Road, Bowen Hills between 9.30am and 4.30pm Monday to Friday during the submission period.

**Submissions can be made by:**

Post: Urban Land Development Authority, PO Box 3643, South Brisbane BC 4101  
 Email: [ulda@ulda.qld.gov.au](mailto:ulda@ulda.qld.gov.au)  
 Fax: 07 3024 4199  
 Hand delivery: Level 4, 229 Elizabeth Street, Brisbane  
**Submissions must be received by 2 December 2008**

**NOTIFICATION OF APPROVED FORM**

**1. Reference**

This notice may be referred to as the *Special Purpose Limousine (Approval of Forms) Notice (No.2) 2008*.

**2. Commencement date**

Use of this form is to commence from the date of gazettal.

**3. Approval**

The following form is approved:

- (a) form F3134 October 2008 – Taxi/Limousine Service Licence Notification of Transfer/Lease and Management/ Renewal of Lease and Management

**4. Authorising law**

The law under which this form is approved for use is the:  
*Transport Operations (Passenger Transport) Act 1994*.

**5. Availability of form**

The form can be obtained through the Queensland Transport website, [www.transport.qld.gov.au](http://www.transport.qld.gov.au) or from any Queensland Transport Customer Service Centre or Passenger Transport Office (see local area telephone book).

**PRICE LIST**

**Queensland Government gazettes as at 1 June 2008**

	Price Ex GST \$	GST \$	Incl GST \$
Natural Resources & Water Gazette	\$ 3.06	0.31	\$ 3.37
Transport Gazette	\$ 3.06	0.31	\$ 3.37
Local Government Gazette	\$ 3.06	0.31	\$ 3.37
Vacancies Gazette	\$ 3.06	0.31	\$ 3.37
Industrial Gazette	\$ 3.06	0.31	\$ 3.37
Government Gazette	\$ 3.06	0.31	\$ 3.37

Selected gazettes are also available on subscription.  
 Phone Customer Service on 3118 6900  
 for more information.

**ALL GAZETTES PLUS POSTAGE AND HANDLING CHARGE  
 OF \$4.29 (INCL GST)  
 TOTAL COST OF GAZETTE - \$7.66 (inc. GST)**

**GAZETTE ADVERTISEMENTS**

**Submissions:**

Email your submission in Microsoft Word or PDF format to:

**[gazette@sds.qld.gov.au](mailto:gazette@sds.qld.gov.au)**

**Contact Numbers:**

- Gazette submission enquiries..... (07) 3118 6950
- Gazette submission fax no..... (07) 3118 6930
- Gazette subscriptions..... (07) 3118 6900
- Gazette account queries
- Vacancies ..... (07) 3118 6900
- Appointments Part I & II ..... (07) 3118 6950
- General / Local Govt submissions .. (07) 3118 6950

Visit our website to view our subscriptions and products  
 - [www.bookshop.qld.gov.au](http://www.bookshop.qld.gov.au)

**GENERAL & LOCAL GOVERNMENT GAZETTES**

All submissions to the General and Local Government Gazettes must be received **before 12 noon on Wednesdays**.

**For example:**

- Departmental Notices
- Gaming Machine Licence Applications
- Liquor Licence Applications
- Wine Industry - Satellite Cellar Door Applications
- Disposal of Unclaimed Goods
- Land Sales / Resumption of Land
- Meeting Notices
- Dissolution of Partnership Notices
- Unclaimed Monies, etc

Email your submission in Microsoft Word or PDF format to:

**[gazette@sds.qld.gov.au](mailto:gazette@sds.qld.gov.au)**

**OR** Fax through your submission to:...(07) 3118 6930 with a covering letter.

**OR** Post to SDS Publications, Gazette Advertising, PO Box 5506, Brendale, Qld, 4500

All payments for non-account submissions must be received by Accounts **before 12 noon on Wednesdays**.

— Quotes are available on request —

A proof is then prepared and sent back to you for approval.

The final approval to print must be returned **before** close of business on Wednesday to be included in Friday's Gazette.

The Gazettes are set to print on Thursday morning and are sent to the printers Thursday afternoon.

Distribution is completed first thing Friday morning.

**VACANCIES GAZETTE**

**Vacancies Section:**

Departments must enter their weekly submissions **before close of business Monday** to the Jobs Online Website:

**[www.jobs.qld.gov.au](http://www.jobs.qld.gov.au)**

Any changes, additions or deletions can **ONLY** be completed through this website.

**Appointments Section (Part I - Appealable and Part II - Non-Appealable):**

Departments must email their weekly submissions **before 12 noon on Tuesday** to:

**[gazette@sds.qld.gov.au](mailto:gazette@sds.qld.gov.au)**



Queensland

## NOTIFICATION OF SUBORDINATE LEGISLATION

### *Statutory Instruments Act 1992*

Notice is given of the making of the subordinate legislation mentioned in Table 1

### TABLE 1 SUBORDINATE LEGISLATION BY NUMBER

---

**No. Subordinate Legislation**  
Empowering Act

---

**336 Commission for Children and Young People and Child Guardian Amendment Regulation (No. 2) 2008**

Commission for Children and Young People and Child Guardian Act 2000

**337 State Buildings Protective Security Amendment Regulation (No. 2) 2008**

State Buildings Protective Security Act 1983

**338 Corrective Services Amendment Regulation (No. 2) 2008**

Corrective Services Act 2006

**339 Proclamation commencing remaining provision**

Transport Legislation and Another Act Amendment Act 2007

**340 Transport Legislation Amendment (Postponement) Regulation 2008**

Transport Legislation Amendment Act 2007

**341 Proclamation commencing remaining provision**

Child Protection Amendment Act 2000

**342<sup>1</sup> Stock Legislation Amendment Regulation (No. 1) 2008**

Stock Act 1915

---

1 An explanatory note accompanies the subordinate legislation

## TABLE 2

### SUBORDINATE LEGISLATION BY EMPOWERING ACT

This table shows affected subordinate legislation

Empowering Act Subordinate Legislation	No.
<b>Child Protection Amendment Act 2000</b>	
Proclamation commencing remaining provision .....	341
<b>Commission for Children and Young People and Child Guardian Act 2000</b>	
Commission for Children and Young People and Child Guardian Regulation 2001	
• amd by Commission for Children and Young People and Child Guardian Amendment Regulation (No. 2) 2008 .....	336
<b>Corrective Services Act 2006</b>	
Corrective Services Regulation 2006	
• amd by Corrective Services Amendment Regulation (No. 2) 2008 .....	338
<b>State Buildings Protective Security Act 1983</b>	
State Buildings Protective Security Regulation 2008	
• amd by State Buildings Protective Security Amendment Regulation (No. 2) 2008 .....	337
<b>Stock Act 1915</b>	
Stock Identification Regulation 2005	
• amd by Stock Legislation Amendment Regulation (No. 1) 2008 .....	342
Stock Regulation 1988	
• amd by Stock Legislation Amendment Regulation (No. 1) 2008 .....	342
<b>Transport Legislation Amendment Act 2007</b>	
Transport Legislation Amendment (Postponement) Regulation 2008 .....	340
<b>Transport Legislation and Another Act Amendment Act 2007</b>	
Proclamation commencing remaining provision .....	339

Copies of the subordinate legislation can be obtained at—  
**SDS Express—Mineral House, 41 George Street, Brisbane Qld 4000**  
 <www.bookshop.qld.gov.au>

A mail service is available from—  
**SDS Publications** ..... Telephone: (07) 3118 6900  
**Locked Bag 500 Coorparoo DC, Qld 4151** ..... Facsimile: (07) 3118 6930  
 <www.bookshop.qld.gov.au>

**Notice of Intention to Apply for Grant of Letters of Administration***Additional Gaming Machines Requested:*

70

**RAYMOND FREDERICK BLANCO** of 14 Compton Court, Bentley Park, Cairns in the State of Queensland, Crane Driver, Deceased, Intestate.

After fourteen (14) clear days from today **TERESITA BLANCO** of 14 Compton Court, Bentley Park, Cairns in the State of Queensland, the lawful widow of the said deceased will apply to the Supreme Court, Cairns for grant of administration of the estate of the abovenamed deceased who died intestate. Any person interested who desires to object to the application or to be heard upon it, may file a caveat in the Registry at any time before the grant is made, and all notices may be served at the undermentioned address.

Lodged by: **DANIEL TOWNE & ASSOCIATES - SOLICITORS**  
3/98 Spence Street (PO Box 2974)  
Cairns QLD 4870

825

**Form 103  
R.598****Notice of Intention to Apply for Grant**

After fourteen (14) days from today an Application for a Grant of Probate of the Will dated 1st November 1978 of **ALAN GORDON STEELE** late of Proserpine Nursing Home, Lurline Drive, Proserpine in the State of Queensland will be made by **RAYMOND GORDON STEELE** and **GRAEME LINDEN STEELE**, to the Supreme Court of Queensland at Townsville.

You may object to the grant by lodging a caveat in that registry.

All creditors or others having a claim against the estate are required to send particulars of their claim to the applicant's Solicitors within six (6) weeks of the date of publication of this notice, at the expiration of which time the applicant's Solicitors will proceed to distribute the assets of the deceased among the persons entitled there to, having regard only to the claims of which the said Applicant shall then have had notice.

Lodged by: **BOB BOGIE & CO**  
Solicitors  
Level 2 Jubilee Central  
Erromango Drive  
Jubilee Pocket QLD 4802

826

*Gaming Machine Act 1991***NOTICE OF APPLICATION FOR AN INCREASE IN THE  
NUMBER OF GAMING MACHINES**

**Applicant's Name:** Sunnybank Rugby Union Club Inc.

**Site Name and Address:**

Sunnybank Rugby Union Club Inc.,  
470 McCullough Street,  
Macgregor Qld 4109.

**Currently Approved Gaming Machines:**

210

**Community Comment:**

Community comment may be filed by a member of the public over the age of 18 who has a proper interest in the locality concerned and is likely to be affected by the grant of this application.

**A MEMBER OF THE PUBLIC EITHER INDIVIDUALLY, OR COLLECTIVELY BY A GROUP OF MEMBERS OF THE PUBLIC, MAY MAKE A SUBMISSION TO THE EXECUTIVE DIRECTOR** about the reasonable requirements of the public in the locality and in particular to the matters set out in the *Guidelines - Community Impact Statement* and *Guidelines - Applicants for Gaming Machine (Site) Licenses and Increases*.

All comments received will be provided to the Queensland Gaming Commission, however the Commission will give particular weight to the following:

- comments on how the person expects the grant of the application would contribute to, or detract from, a sense of community in the relevant local community area;
- comments on the anticipated effect the grant of the application would have on the social fabric of the local community;
- comments on the effect the grant of the application may have for persons frequenting a place of worship, child care centres, schools and community social services;
- comments on the effect the grant of the application might have on the amenity or character of the locality to which it relates;
- the number of objections lodged, provided they are specific to gaming and the particular application.

For further information please refer to the *Guidelines—Making Community Comment*.

Copies of the Guidelines are available on the Queensland Office of Gaming Regulation web site at [www.olgr.qld.gov.au](http://www.olgr.qld.gov.au)

**Closing Date for Submissions:**

18th November 2008

**Lodging Submissions:**

*Written submissions should be lodged with:*

Queensland Office of Gaming Regulation  
Locked Bag 180  
CITY EAST QLD 4002

All enquiries should be directed to 3872 0872 or 3872 0843.

**COPIES OF SUBMISSIONS WILL BE FORWARDED TO THE APPLICANT**

827

*Liquor Act 1992***NOTICE OF APPLICATION FOR A LIQUOR LICENCE**

**Applicant's Name:** Mr Leo Ming Fai Tsui.

**Premises:** Great Cafe and Restaurant - Shop 8A, 461 Ipswich Road, Annerley.

**Primary Purpose:** Provision of meals prepared and served to be eaten on the licensed premises.

**Trading Hours:** 10:00 a.m. to 9:00 p.m. - Monday to Friday  
10:00 a.m. to 5:00 p.m. - Saturday.

**OBJECTIONS TO THIS APPLICATION MAY BE FILED BY A MEMBER OF THE PUBLIC OVER THE AGE OF 18 WHO HAS A PROPER INTEREST IN THE LOCALITY CONCERNED AND IS LIKELY TO BE AFFECTED BY THE GRANT OF THE APPLICATION.**

**Grounds for Objection:**

1. Undue offence, annoyance, disturbance or inconvenience to persons who reside or work or do business in the locality concerned, or to persons in or travelling to or from an existing or proposed place of public worship, hospital or school is likely to happen; or
2. The amenity, quiet or good order of the locality concerned would be lessened in some way.

**Format of Objections:**

Objections must be lodged in writing individually or in petition form and must state the grounds for objection. **An objection in the form of a petition must be in a format stipulated in the Act and the principal contact person should discuss the proposed petition with the Licensing Officer listed below.**

**A MEMBER OF THE PUBLIC MAY MAKE A WRITTEN SUBMISSION TO THE CHIEF EXECUTIVE REGARDING** whether the granting of this application is in the public interest particularly relating to matters which the Chief Executive must have regard under Section 116 of the *Liquor Act 1992*.

For further information on what is being proposed by the applicant, please contact Ming Fai Tsui on (07) 3392 8411 or email [experienceconcept@yahoo.com.hk](mailto:experienceconcept@yahoo.com.hk)

**Closing Date for Objections or Submissions:**

14th November 2008

**Lodging Objections or Submissions:**

*Objections and/or Submissions should be lodged with:*

Licensing Officer  
Office of Liquor, Gaming and Racing  
Queensland Treasury  
Locked Bag 180  
CITY EAST QLD 4002  
Telephone: (07) 3224 7131

**Objections Conference:**

All objectors, other than those objecting on a petition, will be advised individually of the details of the objections conference. The principal contact for a petition will be responsible for advising all signatories of the conference.

Copies of any objections or submissions will be forwarded to the applicant.

**Executive Director, Office of Liquor, Racing and Gaming 828**

*Liquor Act 1992***NOTICE OF APPLICATION FOR A LIQUOR LICENCE**

**Applicant's Name:** Jaimie Lamb.

**Premises:** Lambar Pizza 4/37 Musgrave Avenue, Chirn Park.

**Primary Purpose:** On-Premises (Meals) Licence - Provision of meals prepared and served to be eaten on the licensed premises.

**Trading Hours:** 10:00 a.m. to 12 midnight - Monday to Sunday.

**OBJECTIONS TO THIS APPLICATION MAY BE FILED BY A MEMBER OF THE PUBLIC OVER THE AGE OF 18 WHO HAS A PROPER INTEREST IN THE LOCALITY CONCERNED AND IS LIKELY TO BE AFFECTED BY THE GRANT OF THE APPLICATION.**

**Grounds for Objection:**

1. Undue offence, annoyance, disturbance or inconvenience to persons who reside or work or do business in the locality concerned, or to persons in or travelling to or from an existing or proposed place of public worship, hospital or school is likely to happen; or
2. The amenity, quiet or good order of the locality concerned would be lessened in some way.

**Format of Objections:**

Objections must be lodged in writing individually or in petition form and must state the grounds for objection. **An objection in the form of a petition must be in a format stipulated in the Act and the principal contact person should discuss the proposed petition with the Licensing Officer listed below.**

**A MEMBER OF THE PUBLIC MAY MAKE A WRITTEN SUBMISSION TO THE CHIEF EXECUTIVE REGARDING** whether the granting of this application is in the public interest particularly relating to matters which the Chief Executive must have regard under Section 116 of the *Liquor Act 1992*.

For further information on what is being proposed by the applicant, please contact Jaimie Lamb on (07) 5531 0935 or email [jlamb@winshop.com.au](mailto:jlamb@winshop.com.au)

**Closing Date for Objections or Submissions:**

14th November 2008

**Lodging Objections or Submissions:**

*Objections and/or Submissions should be lodged with:*

Licensing Officer  
Office of Liquor, Gaming and Racing  
Queensland Treasury  
PO Box 2565  
SOUTHPORT QLD 4215  
Telephone: (07) 5581 3390

**Objections Conference:**

All objectors, other than those objecting on a petition, will be advised individually of the details of the objections conference. The principal contact for a petition will be responsible for advising all signatories of the conference.

Copies of any objections or submissions will be forwarded to the applicant.

**Executive Director, Office of Liquor, Racing and Gaming 822**

*Liquor Act 1992***NOTICE OF APPLICATION FOR A LIQUOR LICENCE**

**Applicant's Name:** Olympicus Pty Ltd.

**Premises:** The Coffee Club Brisbane Technology Park, 7 Clunies Ross Court, Eight Mile Plains.

**Primary Purpose:** On-Premises (Meals) Licence - Provision of meals prepared and served to be eaten on the licensed premises.

**Trading Hours:** 10:00 a.m. to 12 midnight - Monday to Sunday.

**OBJECTIONS TO THIS APPLICATION MAY BE FILED BY A MEMBER OF THE PUBLIC OVER THE AGE OF 18 WHO HAS A PROPER INTEREST IN THE LOCALITY CONCERNED AND IS LIKELY TO BE AFFECTED BY THE GRANT OF THE APPLICATION.**

**Grounds for Objection:**

1. Undue offence, annoyance, disturbance or inconvenience to persons who reside or work or do business in the locality concerned, or to persons in or travelling to or from an existing or proposed place of public worship, hospital or school is likely to happen; or
2. The amenity, quiet or good order of the locality concerned would be lessened in some way.

**Format of Objections:**

Objections must be lodged in writing individually or in petition form and must state the grounds for objection. **An objection in the form of a petition must be in a format stipulated in the Act and the principal contact person should discuss the proposed petition with the Licensing Officer listed below.**

**A MEMBER OF THE PUBLIC MAY MAKE A WRITTEN SUBMISSION TO THE CHIEF EXECUTIVE REGARDING** whether the granting of this application is in the public interest particularly relating to matters which the Chief Executive must have regard under Section 116 of the *Liquor Act 1992*. For further information on what is being proposed by the applicant, please contact Jennifer Rolland from Liquor Licensing Consultants on (07) 5491 5022 or email llc@powerup.com.au

**Closing Date for Objections or Submissions:** 12th November 2008

**Lodging Objections or Submissions:**  
*Objections and/or Submissions should be lodged with:*

Licensing Officer  
Office of Liquor, Gaming and Racing  
Queensland Treasury  
Locked Bag 180  
CITY EAST QLD 4002  
Telephone: (07) 3224 7131

**Objections Conference:**

All objectors, other than those objecting on a petition, will be advised individually of the details of the objections conference. The principal contact for a petition will be responsible for advising all signatories of the conference.

Copies of any objections or submissions will be forwarded to the applicant.

**Executive Director, Office of Liquor, Gaming & Racing** 824

*Liquor Act 1992*

**NOTICE OF APPLICATION FOR A VARIATION OF LICENCE**

**Applicant's Name:** Jandja Pty Ltd ATF The Jandja Trust.  
**Nominee:** John Barridge.  
**Premises:** The Coffee Club Bribie Island, Shop 1, 235 Goodwin Drive, Bongaree.  
**Primary Purpose:** Provision of meals prepared and served to be eaten on the premises.  
**Trading Hours:** 8:00 a.m. to 12 midnight - Monday to Sunday.  
**Proposed Variation of Licence:**

To allow amplified entertainment.

**OBJECTIONS TO THIS APPLICATION MAY BE FILED BY A MEMBER OF THE PUBLIC OVER THE AGE OF 18 WHO HAS A PROPER INTEREST IN THE LOCALITY CONCERNED AND IS LIKELY TO BE AFFECTED BY THE GRANT OF THE APPLICATION.**

**Grounds for Objection:**

1. Undue offence, annoyance, disturbance or inconvenience to persons who reside or work or do business in the locality concerned, or to persons in or travelling to or from an existing or proposed place of public worship, hospital or school is likely to happen; or
2. The amenity, quiet or good order of the locality concerned would be lessened in some way.

**Format of Objections:**

Objections must be lodged in writing individually or in petition form and must state the grounds for objection. **An objection in the form of a petition must be in a format stipulated in the Act and the principal contact person should discuss the proposed petition with the Licensing Officer listed below.**

For further information on what is being proposed by the applicant, please contact John Barridge on (07) 3410 0611 or email ccbrbie@bigpond.com

**Closing Date for Objections or Submissions:** 9th November 2008

**Lodging Objections or Submissions:**  
*Objections and/or Submissions should be lodged with:*

Licensing Officer  
Office of Liquor, Gaming and Racing  
Queensland Treasury  
Locked Bag 180  
City East QLD 4002  
Telephone: (07) 3224 7131

**Objections Conference:**

All objectors, other than those objecting on a petition, will be advised individually of the details of the objections conference. The principal contact for a petition will be responsible for advising all signatories of the conference.

Copies of any objections or submissions will be forwarded to the applicant.

**Executive Director, Office of Liquor, Gaming and Racing** 823

**HOW TO VIEW THE LAST FOUR EDITIONS OF THE QUEENSLAND GOVERNMENT GAZETTE**

Should you wish to view the last four editions of the Gazettes, then please visit our website at:

**[www.bookshop.qld.gov.au](http://www.bookshop.qld.gov.au)**

The previous Friday's editions are updated on the website every Tuesday afternoon.

**Steps:**

- Go to [www.bookshop.qld.gov.au](http://www.bookshop.qld.gov.au)
- Click on 'Browse catalogue'
- Click on the icon called 'Law & safety'
- Click on 'You and the law'
- Click on 'Government gazettes'
- Choose the Gazette required e.g. for the General Gazette choose 'Government Gazette'
- The last four editions are shown in date order
- Click on the red download button to view the Gazette free of charge
- The *Queensland Government Gazette* is available by Mail Order Subscription or from the Bookshop at SDS EXPRESS, 41 George Street, Brisbane each Friday afternoon.
- All prior copies are kept in hard copy at the State Library.



## CONTENTS

(Gazettes No. 48-54—pp. 821-971)

	Page
APPOINTMENTS.....	927-931
NOTICES / BYLAWS / DECLARATIONS / STATUTES .....	933-965
Body Corporate and Community Management Act	
Building Units and Group Titles Act	
Corporations Act	
Education (General Provisions) Act	
Government Owned Corporations Act	
Industrial Relations Act	
Integrated Planning Act	
Justices of the Peace and Commissioners for Declarations Act	
Local Government Act	
Manufactured Homes (Residential Parks) Act	
Plumbing and Drainage Act	
Police Service Administration Act	
Public Service Act	
Retail Shop Leases Act	
Retirement Villages Act	
Statutory Bodies Financial Arrangements Act	
Transport Infrastructure Act	
Transport Operations (Marine Safety) Act	
Transport Operations (Passenger Transport) Act	
Urban Land Development Authority Act	
Water Act	
NOTIFICATION OF FORMS.....	965
Transport Operations (Passenger Transport) Act	
NOTIFICATION OF SUBORDINATE LEGISLATION.....	966-967
ADVERTISEMENTS .....	968-970
Gaming Machine Act	
Liquor Act	
Wills and Intestate Notices	
Extraordinary Gazette (Premier and Cabinet) .....	821
Extraordinary Gazette (Premier and Cabinet) .....	823
Natural Resources and Water Gazette.....	825-831
Transport / Main Roads Gazette .....	833-838
Local Government Gazette .....	839
Vacancies and Appointments in Public Service .....	841-926
General Gazette .....	927-970