

NOTICE TO MARINERS



103 of 2025

Issued by Brisbane Maritime Region on 19 March 2025

Area: Southport pilotage area
Locality: Gold Coast Seaway
Activity: Shoal warning update, new survey details

Mariners are advised that:

A recent hydrographic survey conducted by Maritime Safety Queensland on 15 March 2025 has identified revised depths of the area of shoal water drifting across the entrance to the Gold Coast Seaway. The area of shoal water is located immediately east of the entrance and is moving northward from the southern breakwater across the centre line leads (255°T).

Breaking waves are experienced across this area when seas rise above 1.4 metres and at times during the ebb tide.

The survey conducted on 15 March 2025 identified the following depths:

- Southern approach leads (291°T) minimum depth 3.7 metres, lowest astronomical tide (LAT)
- Centre line leads (255°T) minimum depth 3.1 metres (LAT), see attached Map S11-720 for reference.

Refer to notice: 160(T) of 2019

Cancel notice: none

AUS charts affected: 814

ENC Cells affected: AU5GOC01

Latitude and longitude positions are on WGS84 horizontal datum and are compatible with GDA2020 datum.

For further information about this notice, please contact:

The Brisbane Regional Harbour Master's office:

Phone: 07 3632 7500

Email: vtsbrisbane@msq.qld.gov.au

Notice authorised by: Regional Harbour Master (Brisbane) - Maritime Safety Queensland

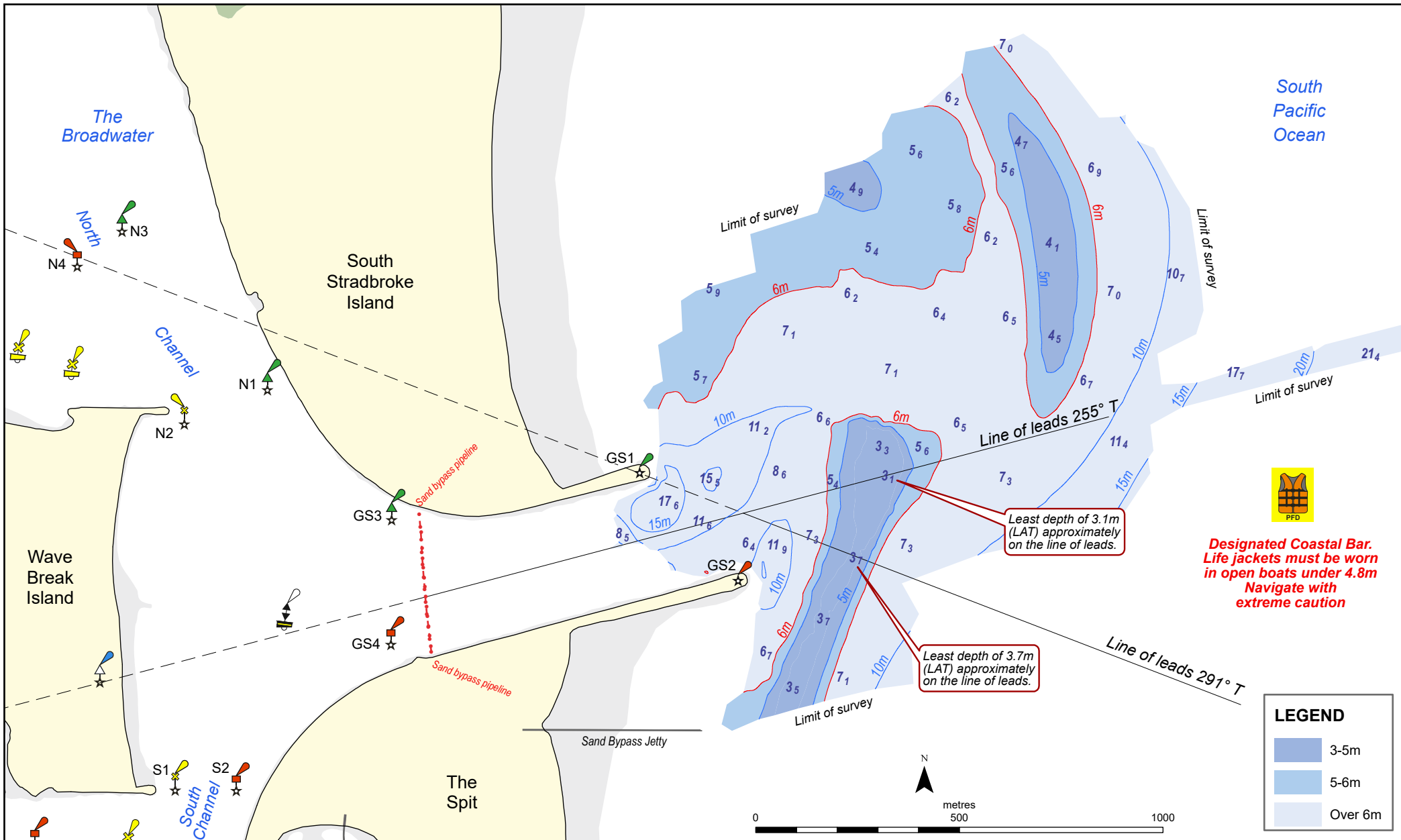

To be used with appropriate NTM.
 © The State of Queensland 2025
 Transport and Main Roads



Prepared 19 March 2025
Maritime Safety Queensland
 Port Operations and VTS - Spatial Services

QUEENSLAND NOTICE TO MARINERS

Issued by Maritime Safety Queensland

GOLD COAST SEAWAY

Surveyed 15 March 2025

QNTM updates also available
 from www.msq.qld.gov.au

Datum: GDA2020 horizontal. LAT vertical
 Map projection: UTM (MGA zone 56)

Map: S11-720

