Organisational structure *(from 14 Nov 2024)*

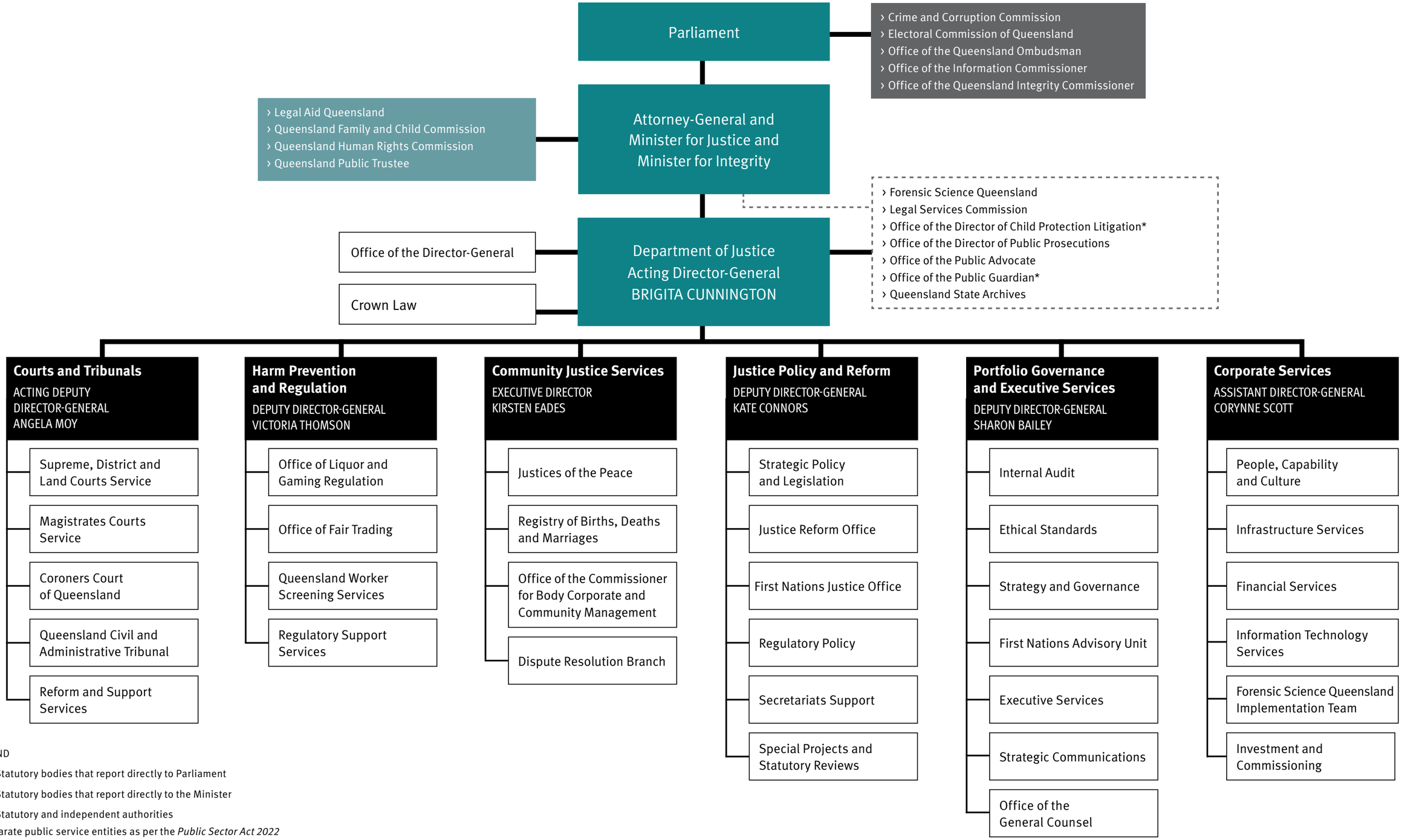

LEGEND

- Statutory bodies that report directly to Parliament
- Statutory bodies that report directly to the Minister
- Statutory and independent authorities

* Separate public service entities as per the *Public Sector Act 2022*