

Appendix B

Figures

Accessibility Statement

We are committed to making our information accessible to all individuals, including those with disabilities. This commitment is in line with our dedication to inclusive community values and equal access to published information.

Please note there may be content within appendices to this report that are not fully accessible to individuals using assistive technology. This may be due to the technical nature of these documents, which can contain complex tables, graphics, and legal language that are not compatible with certain accessibility tools.

If you require them in an alternative format, please email info@tmr.qld.gov.au or telephone 13 74 68. Please provide your name, contact information, and a detailed description of the issue you encounter or the format you require.

Figure 2 Flora survey site locations

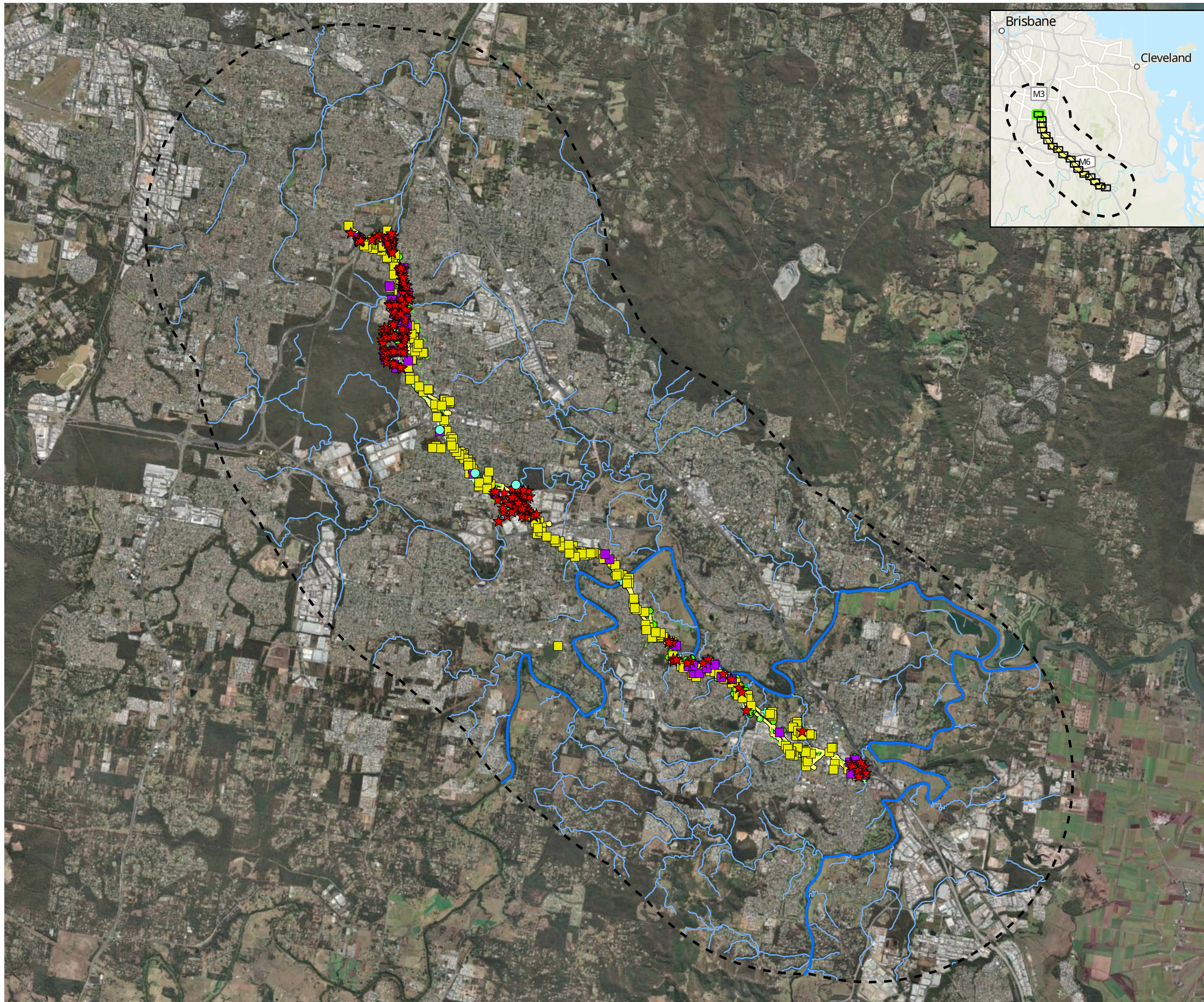

- Study area
- Impact area
- Watercourse (major)
- Watercourse (minor)
- Targeted Vegetation Survey (AECOM, 2024 & E2M, 2024)**
- Quaternary Vegetation Assessment
- Regional Ecosystem Observation Point
- BioCondition sites
- Modified BioCondition sites
- Subtropical Eucalypt Floodplain Forest TEC transects
- Targeted Flora Survey Sites (AECOM, 2024)**
- Targeted Flora GPS tracks
- Targeted Flora Meander start site
- Targeted Riparian Flora Meander (Hydrobiology, 2024)**
- Start site
- Meander survey

Figure 2 Flora survey site locations

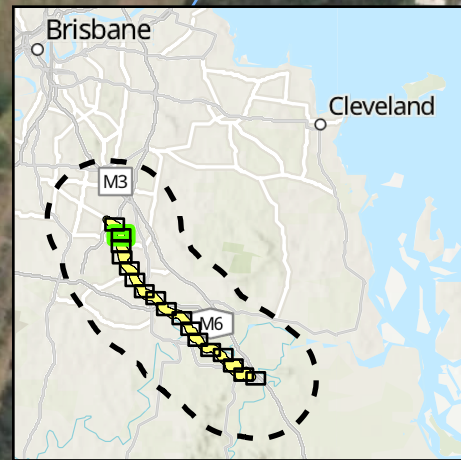
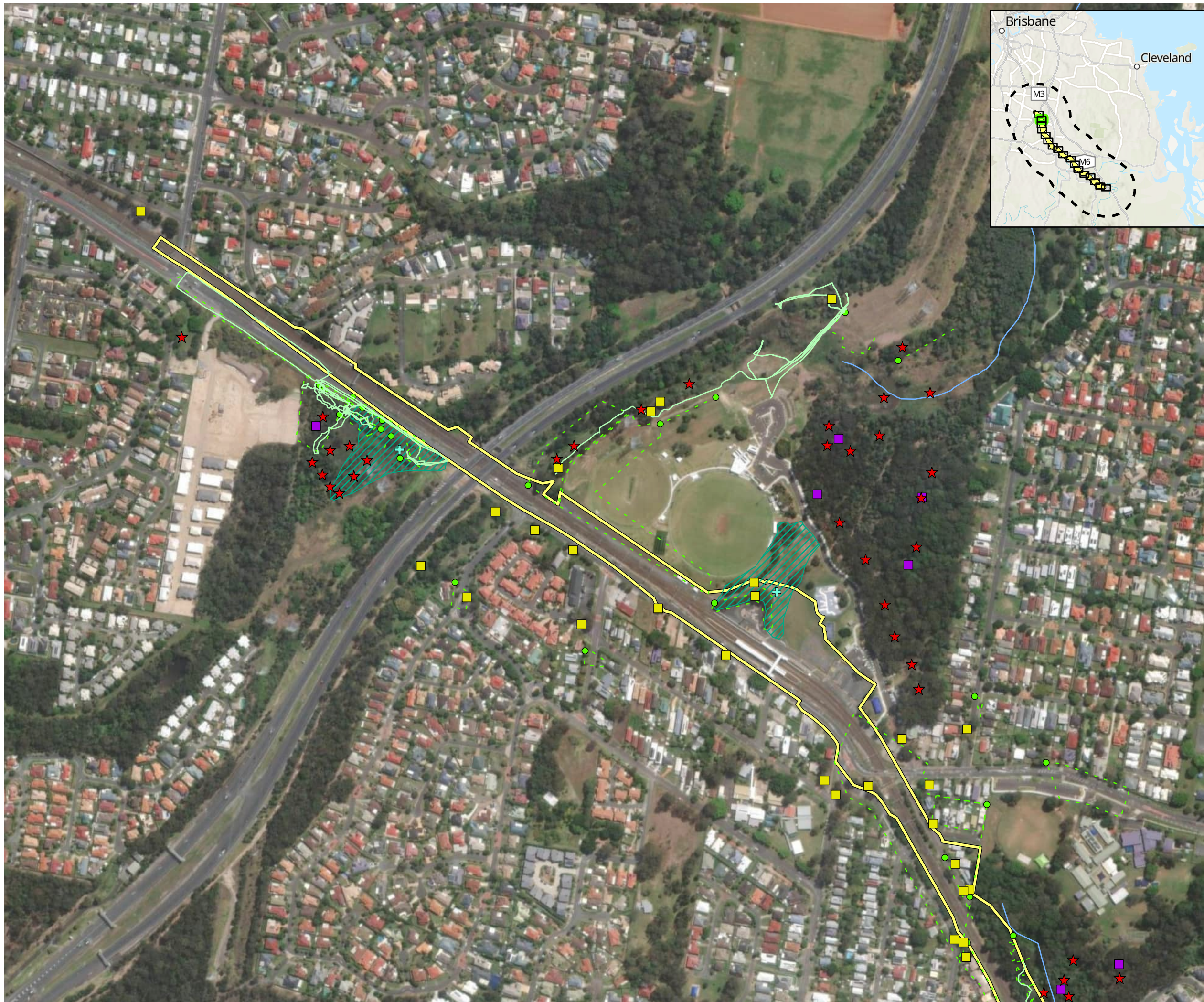

AECOM



- Study area
- Impact area
- Watercourse (major)
- Watercourse (minor)
- Targeted Vegetation Survey (AECOM, 2024 & E2M, 2024)**
- Quaternary Vegetation Assessment
- Regional Ecosystem Observation Point
- BioCondition sites
- Modified BioCondition sites
- Subtropical Eucalypt Floodplain Forest TEC transects
- Targeted Flora Survey Sites (AECOM, 2024)**
- Targeted Flora GPS tracks
- Targeted Flora Meander start site
- Targeted Riparian Flora Meander (Hydrobiology, 2024)**
- Start site
- Meander survey

Figure 2 Flora survey site locations

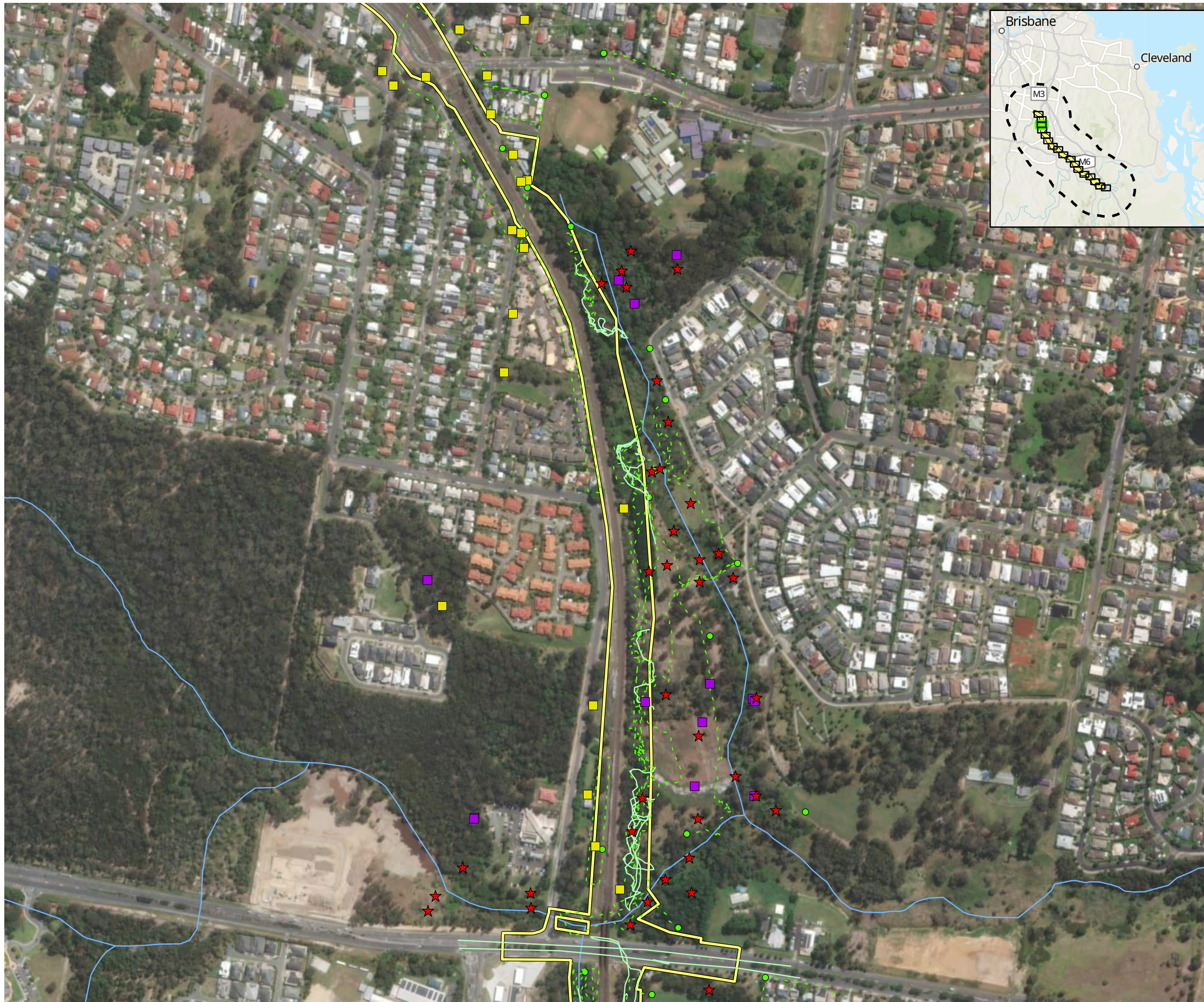

- Study area
- Impact area
- Watercourse (major)
- Watercourse (minor)
- Targeted Vegetation Survey (AECOM, 2024 & E2M, 2024)**
- Quaternary Vegetation Assessment
- Regional Ecosystem Observation Point
- BioCondition sites
- Modified BioCondition sites
- Subtropical Eucalypt Floodplain Forest TEC transects
- Targeted Flora Survey Sites (AECOM, 2024)**
- Targeted Flora GPS tracks
- Targeted Flora Meander start site
- Targeted Riparian Flora Meander (Hydrobiology, 2024)**
- Start site
- Meander survey

Figure 2 Flora survey site locations

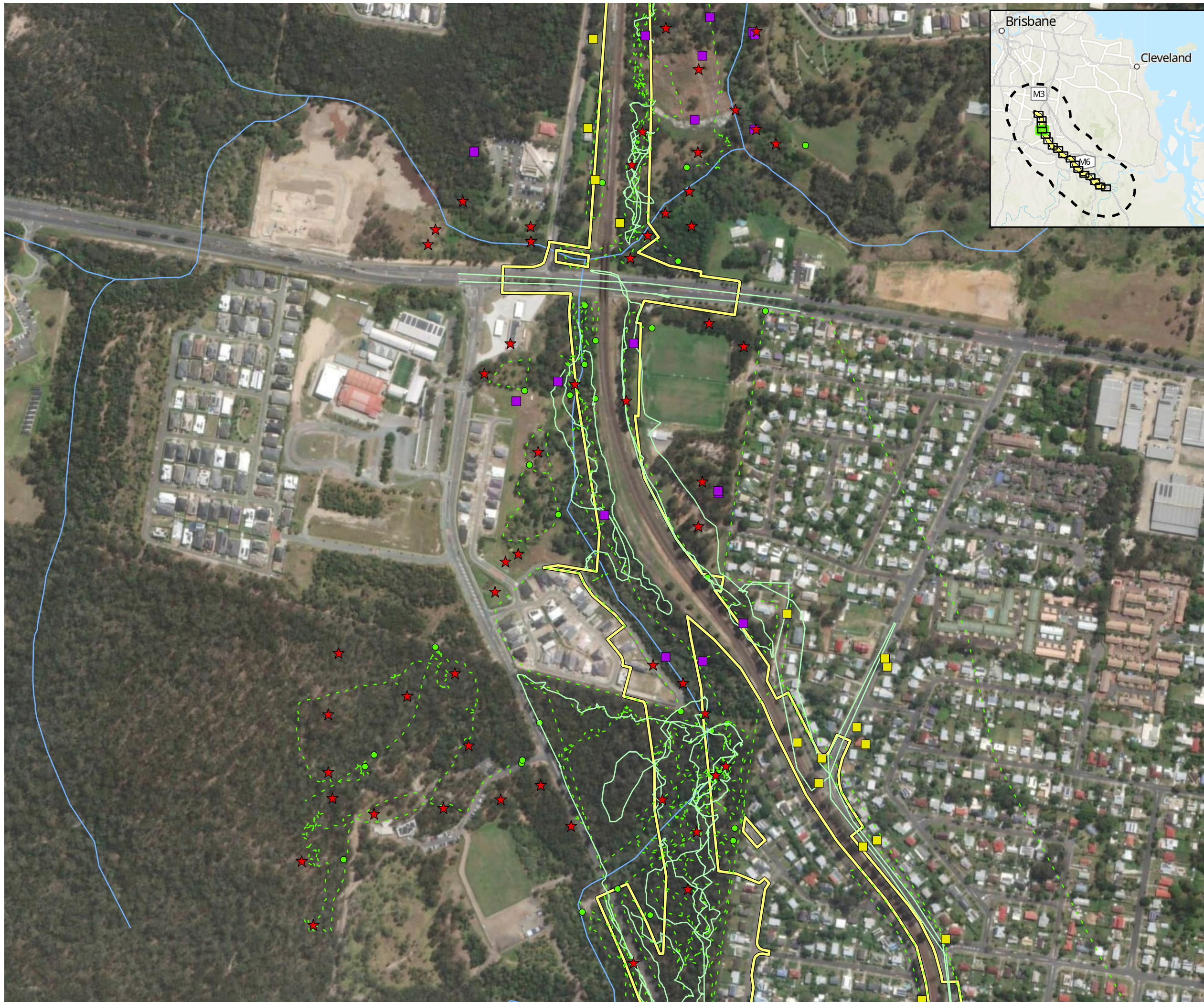

- Study area
- Impact area
- Watercourse (major)
- Watercourse (minor)
- Targeted Vegetation Survey (AECOM, 2024 & E2M, 2024)**
- Quaternary Vegetation Assessment
- Regional Ecosystem Observation Point
- BioCondition sites
- Modified BioCondition sites
- Subtropical Eucalypt Floodplain Forest TEC transects
- Targeted Flora Survey Sites (AECOM, 2024)**
- Targeted Flora GPS tracks
- Targeted Flora Meander start site
- Targeted Riparian Flora Meander (Hydrobiology, 2024)**
- Start site
- Meander survey

Figure 2 Flora survey site locations

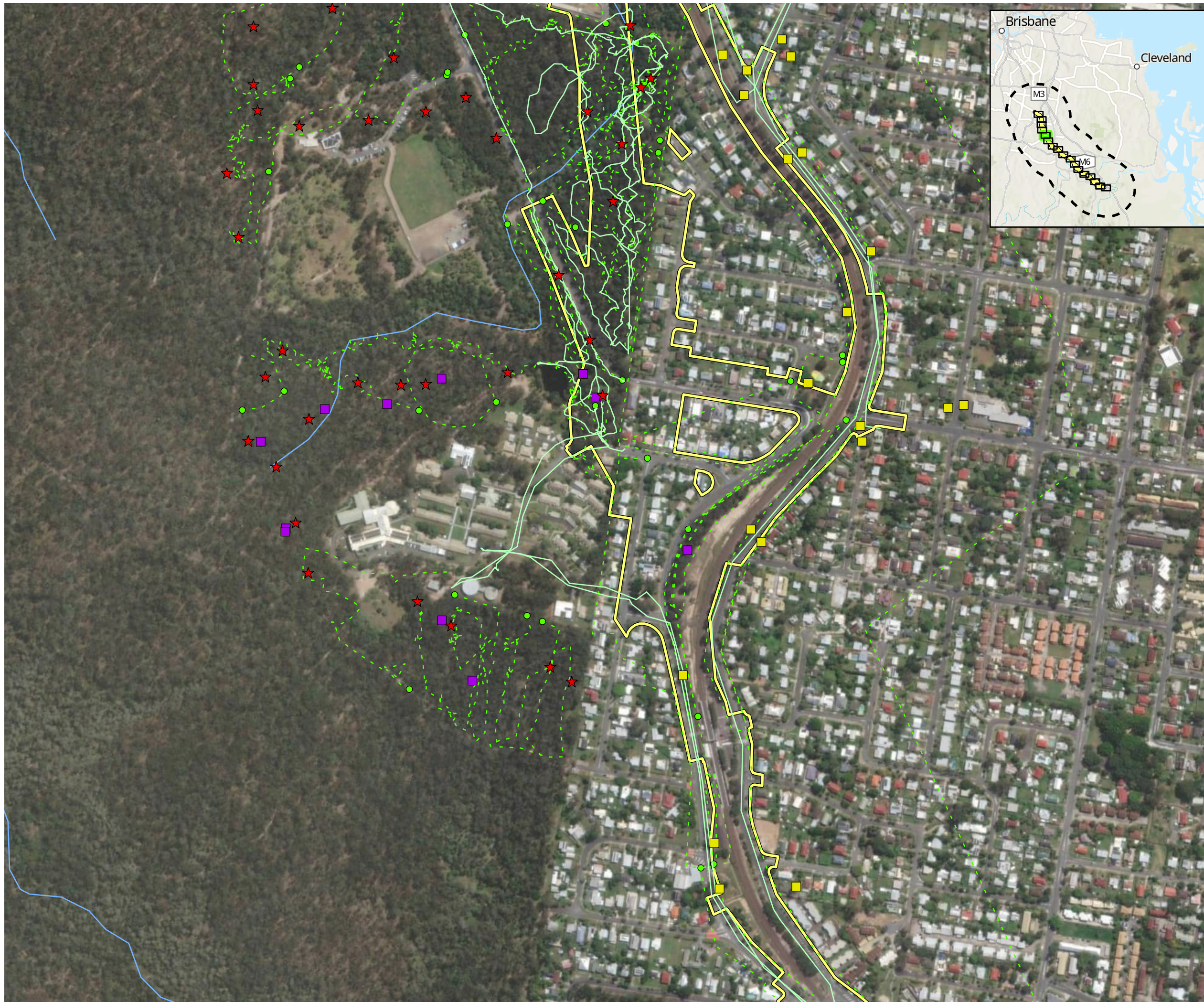

- Study area
- Impact area
- Watercourse (major)
- Watercourse (minor)
- Targeted Vegetation Survey (AECOM, 2024 & E2M, 2024)**
- Quaternary Vegetation Assessment
- Regional Ecosystem Observation Point
- BioCondition sites
- Modified BioCondition sites
- Subtropical Eucalypt Floodplain Forest TEC transects
- Targeted Flora Survey Sites (AECOM, 2024)**
- Targeted Flora GPS tracks
- Targeted Flora Meander start site
- Targeted Riparian Flora Meander (Hydrobiology, 2024)**
- Start site
- Meander survey

Figure 2 Flora survey site locations

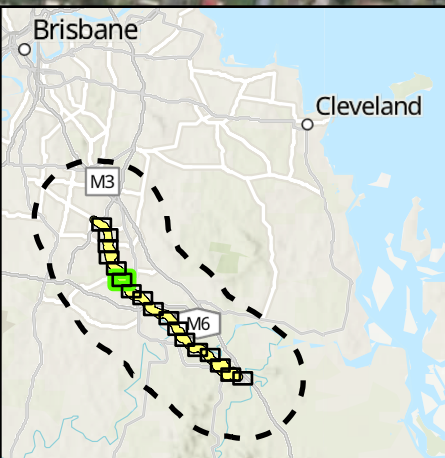
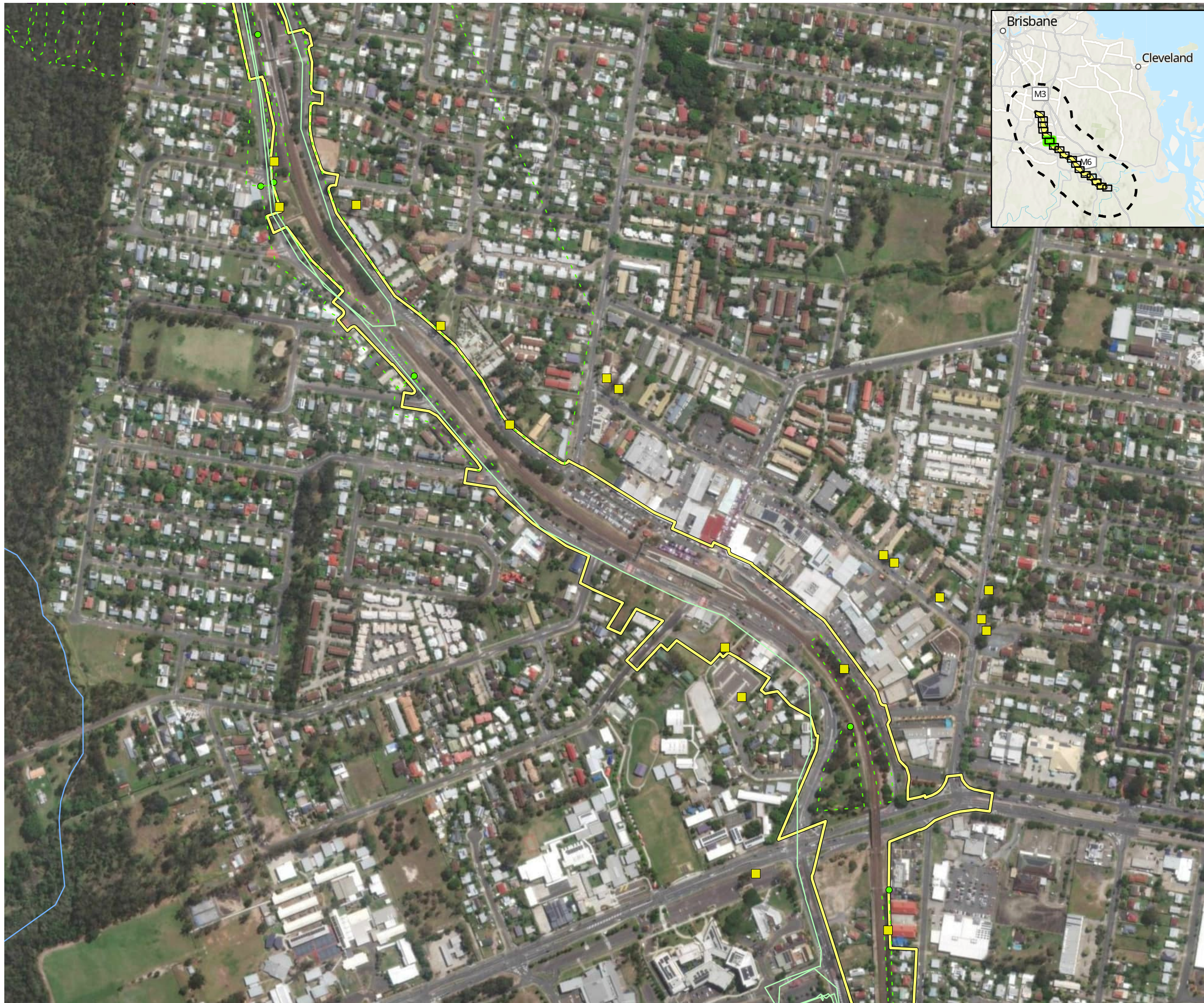

AECOM



- Study area
- Impact area
- Watercourse (major)
- Watercourse (minor)
- Targeted Vegetation Survey (AECOM, 2024 & E2M, 2024)**
- Quaternary Vegetation Assessment
- Regional Ecosystem Observation Point
- BioCondition sites
- Modified BioCondition sites
- Subtropical Eucalypt Floodplain Forest TEC transects
- Targeted Flora Survey Sites (AECOM, 2024)**
- Targeted Flora GPS tracks
- Targeted Flora Meander start site
- Targeted Riparian Flora Meander (Hydrobiology, 2024)**
- Start site
- Meander survey

Figure 2 Flora survey site locations

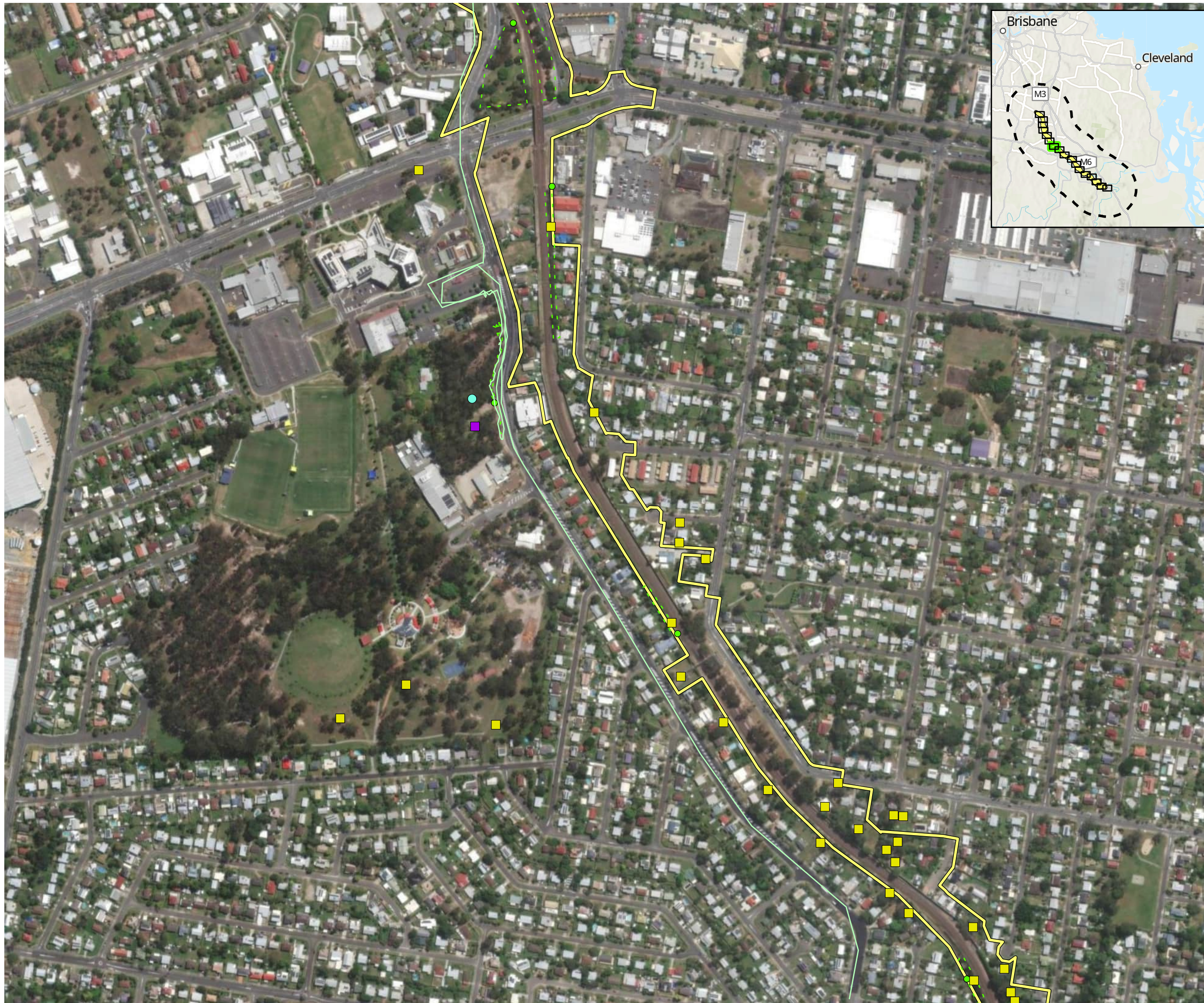

- Study area
- Impact area
- Watercourse (major)
- Watercourse (minor)
- Targeted Vegetation Survey (AECOM, 2024 & E2M, 2024)**
- Quaternary Vegetation Assessment
- Regional Ecosystem Observation Point
- BioCondition sites
- Modified BioCondition sites
- Subtropical Eucalypt Floodplain Forest TEC transects
- Targeted Flora Survey Sites (AECOM, 2024)**
- Targeted Flora GPS tracks
- Targeted Flora Meander start site
- Targeted Riparian Flora Meander (Hydrobiology, 2024)**
- Start site
- Meander survey

Figure 2 Flora survey site locations

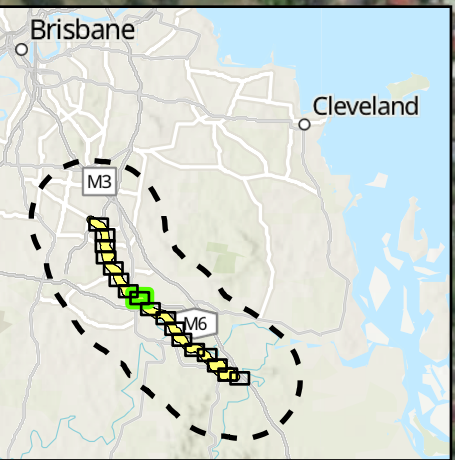
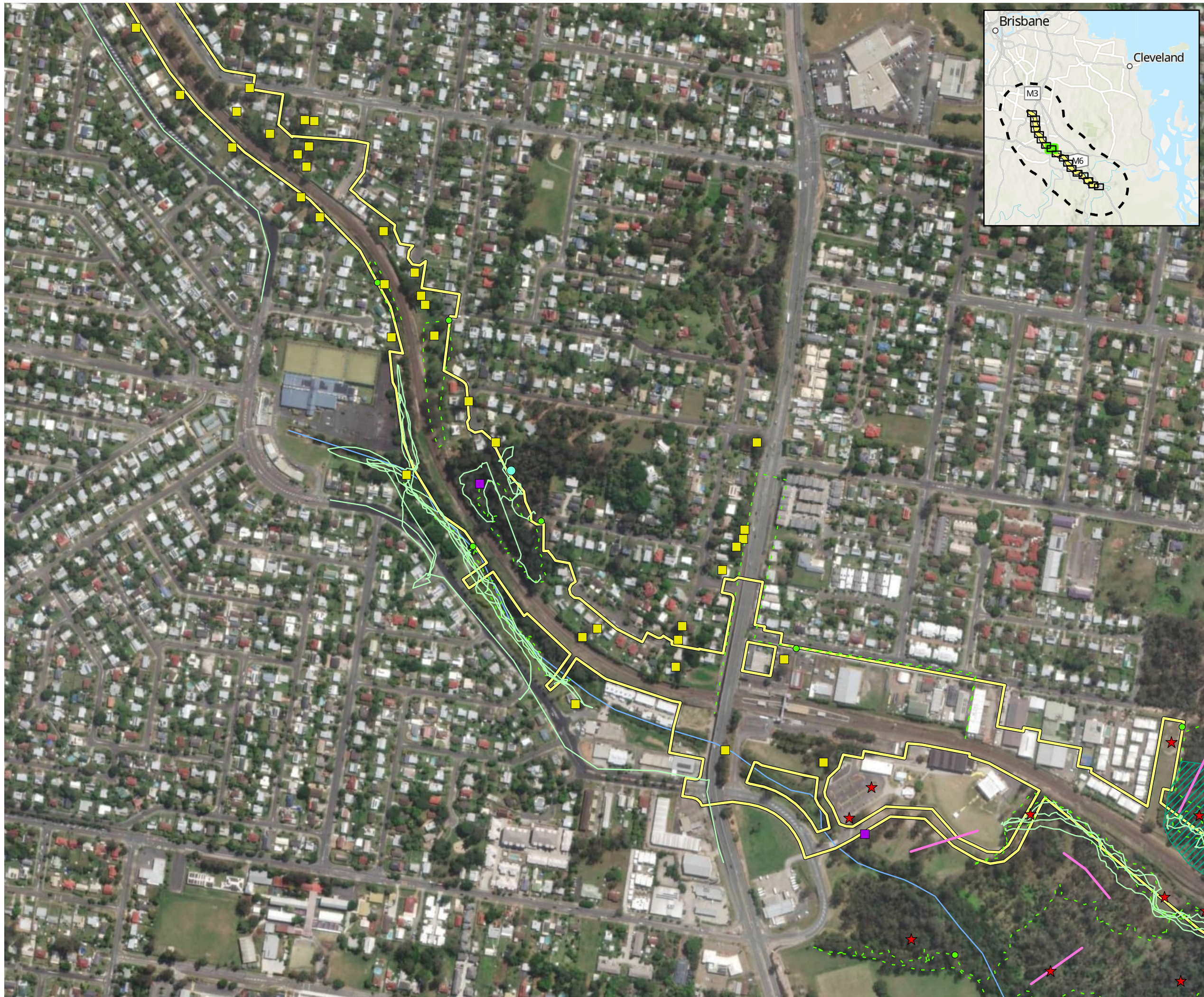

AECOM



- Study area
- Impact area
- Watercourse (major)
- Watercourse (minor)
- Targeted Vegetation Survey (AECOM, 2024 & E2M, 2024)**
- Quaternary Vegetation Assessment
- Regional Ecosystem Observation Point
- BioCondition sites
- Modified BioCondition sites
- Subtropical Eucalypt Floodplain Forest TEC transects
- Targeted Flora Survey Sites (AECOM, 2024)**
- Targeted Flora GPS tracks
- Targeted Flora Meander start site
- Targeted Riparian Flora Meander (Hydrobiology, 2024)**
- Start site
- Meander survey

Figure 2 Flora survey site locations



- Study area
- Impact area
- Watercourse (major)
- Watercourse (minor)
- Targeted Vegetation Survey (AECOM, 2024 & E2M, 2024)**
- Quaternary Vegetation Assessment
- Regional Ecosystem Observation Point
- BioCondition sites
- Modified BioCondition sites
- Subtropical Eucalypt Floodplain Forest TEC transects
- Targeted Flora Survey Sites (AECOM, 2024)**
- Targeted Flora GPS tracks
- Targeted Flora Meander start site
- Targeted Riparian Flora Meander (Hydrobiology, 2024)**
- Start site
- Meander survey

Figure 2 Flora survey site locations

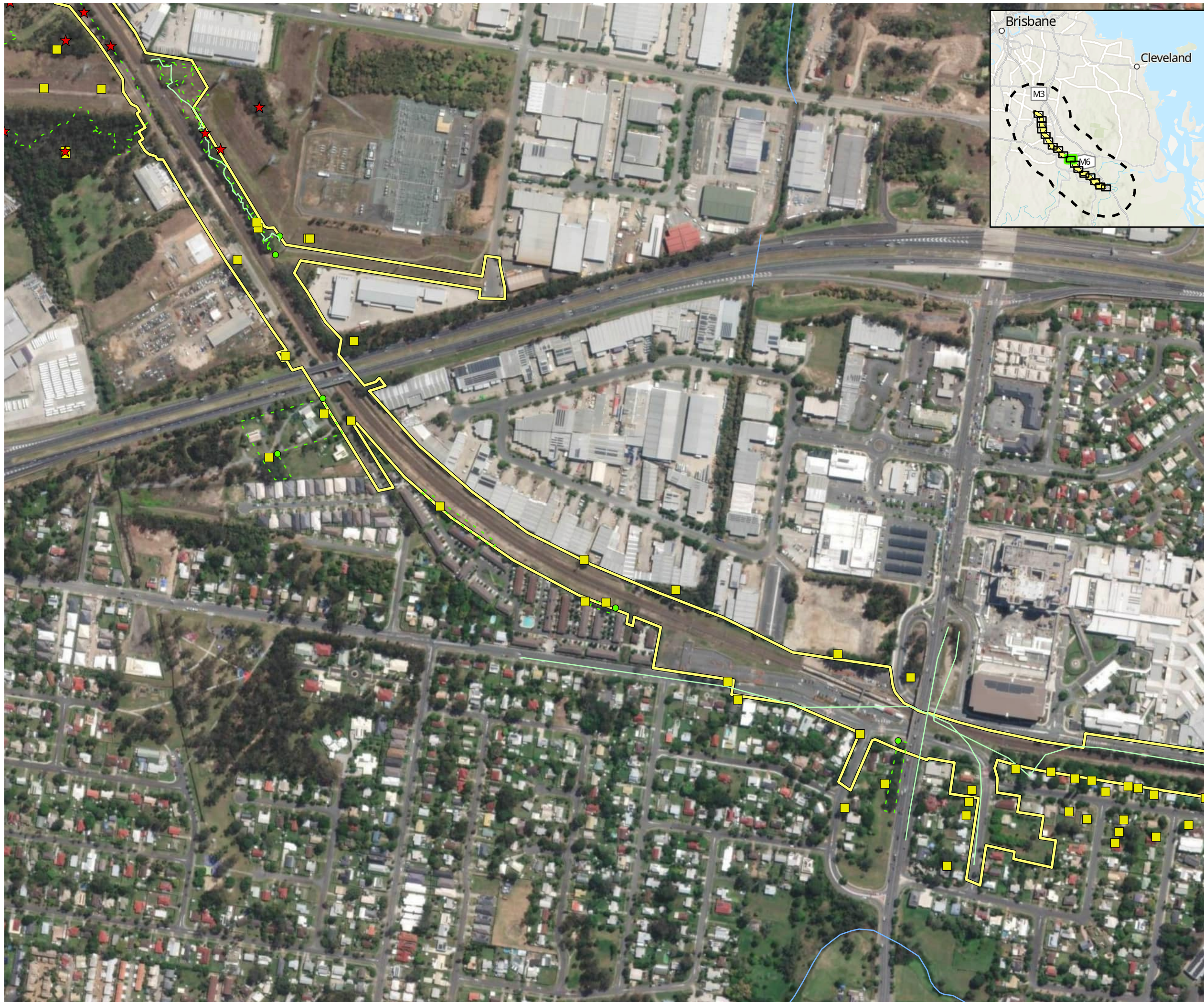

- Study area
- Impact area
- Watercourse (major)
- Watercourse (minor)
- Targeted Vegetation Survey (AECOM, 2024 & E2M, 2024)**
- Quaternary Vegetation Assessment
- Regional Ecosystem Observation Point
- BioCondition sites
- Modified BioCondition sites
- Subtropical Eucalypt Floodplain Forest TEC transects
- Targeted Flora Survey Sites (AECOM, 2024)**
- Targeted Flora GPS tracks
- Targeted Flora Meander start site
- Targeted Riparian Flora Meander (Hydrobiology, 2024)**
- Start site
- Meander survey

Figure 2 Flora survey site locations

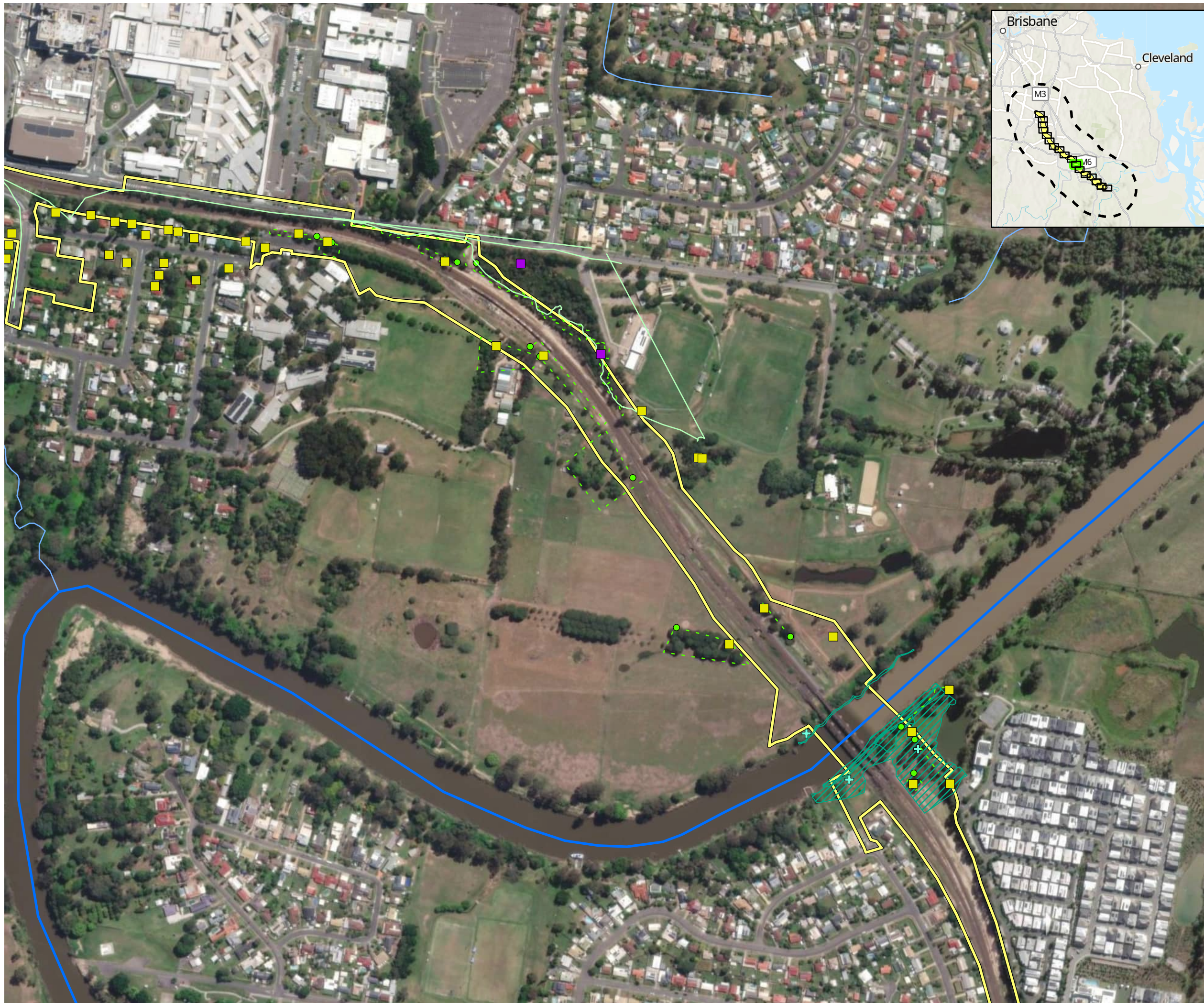

- Study area
- Impact area
- Watercourse (major)
- Watercourse (minor)
- Targeted Vegetation Survey (AECOM, 2024 & E2M, 2024)**
- Quaternary Vegetation Assessment
- ★ Regional Ecosystem Observation Point
- BioCondition sites
- Modified BioCondition sites
- Subtropical Eucalypt Floodplain Forest TEC transects
- Targeted Flora Survey Sites (AECOM, 2024)**
- Targeted Flora GPS tracks
- Targeted Flora Meander start site
- Targeted Riparian Flora Meander (Hydrobiology, 2024)**
- + Start site
- Meander survey

Figure 2 Flora survey site locations

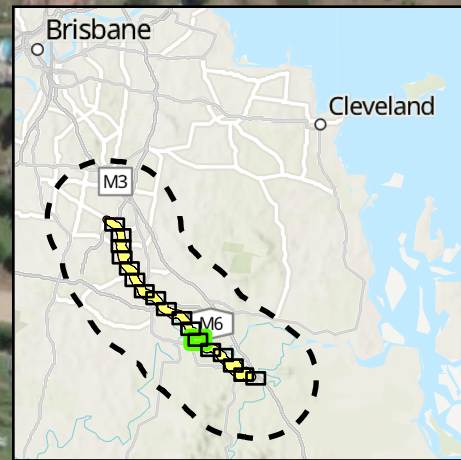
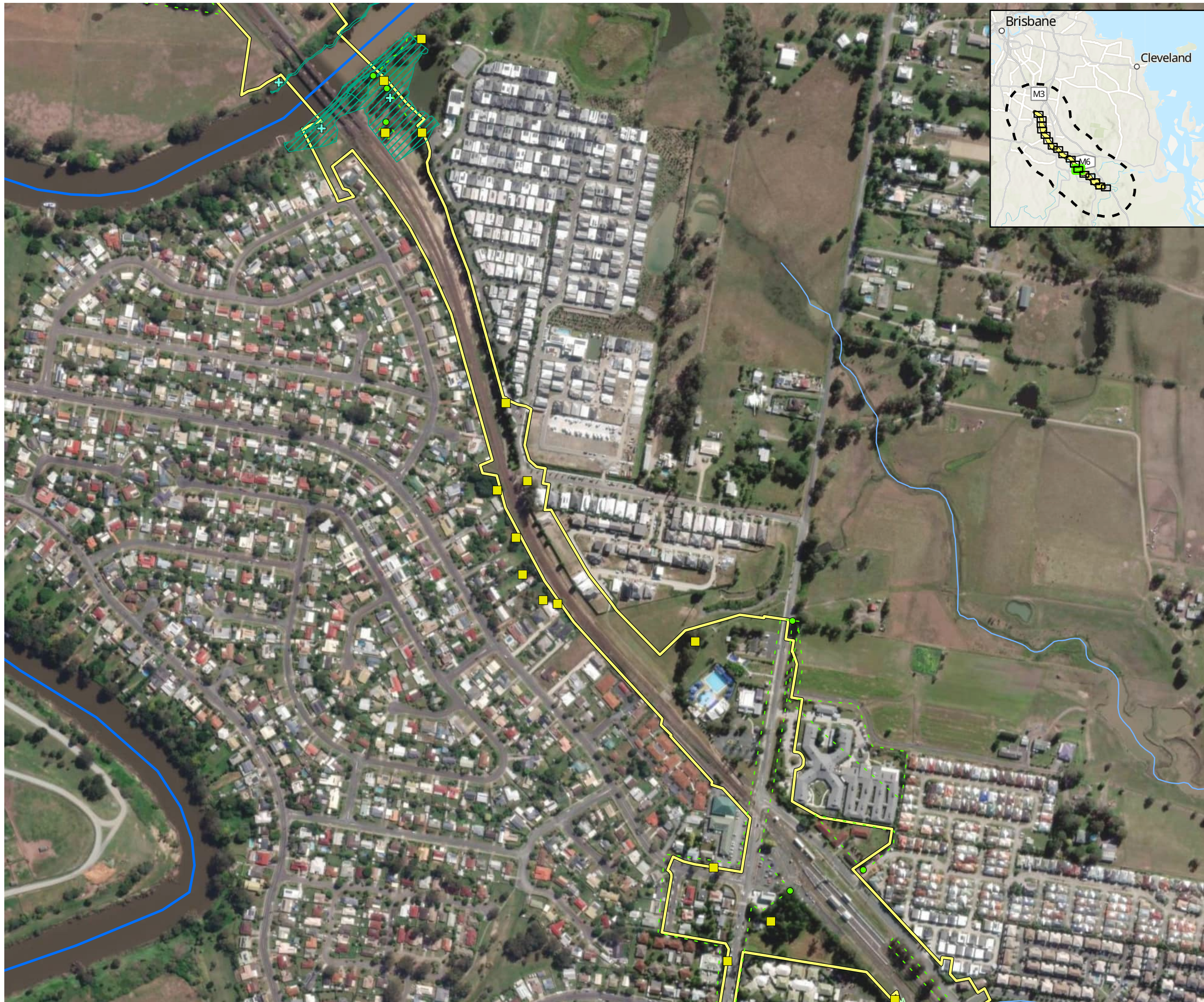

AECOM



- Study area
- Impact area
- Watercourse (major)
- Watercourse (minor)
- Targeted Vegetation Survey (AECOM, 2024 & E2M, 2024)**
- Quaternary Vegetation Assessment
- Regional Ecosystem Observation Point
- BioCondition sites
- Modified BioCondition sites
- Subtropical Eucalypt Floodplain Forest TEC transects
- Targeted Flora Survey Sites (AECOM, 2024)**
- Targeted Flora GPS tracks
- Targeted Flora Meander start site
- Targeted Riparian Flora Meander (Hydrobiology, 2024)**
- Start site
- Meander survey

Figure 2 Flora survey site locations

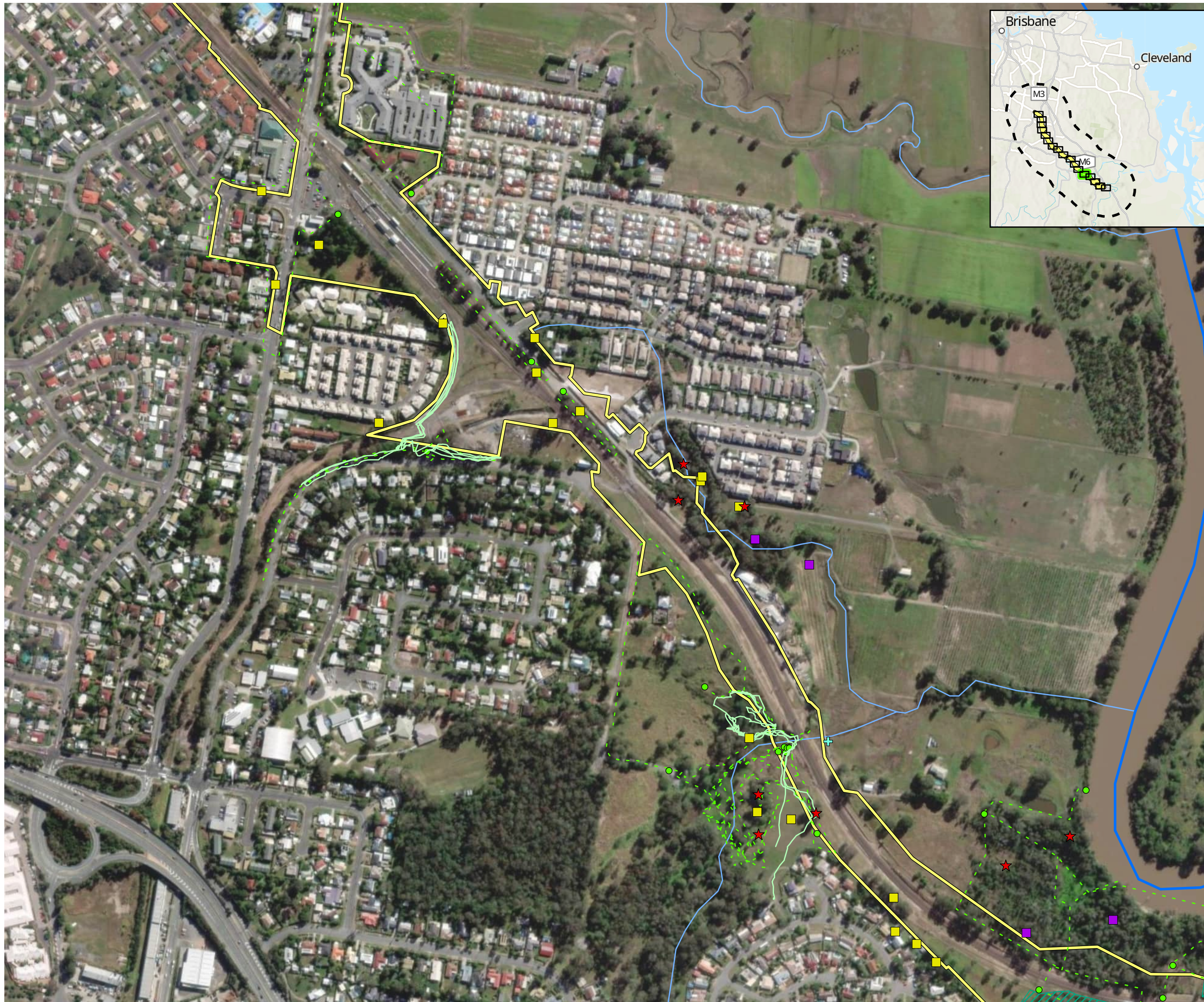

- Study area
- Impact area
- Watercourse (major)
- Watercourse (minor)
- Targeted Vegetation Survey (AECOM, 2024 & E2M, 2024)**
- Quaternary Vegetation Assessment
- ★ Regional Ecosystem Observation Point
- BioCondition sites
- Modified BioCondition sites
- Subtropical Eucalypt Floodplain Forest TEC transects
- Targeted Flora Survey Sites (AECOM, 2024)**
- Targeted Flora GPS tracks
- Targeted Flora Meander start site
- Targeted Riparian Flora Meander (Hydrobiology, 2024)**
- + Start site
- Meander survey

Figure 2 Flora survey site locations



- Study area
- Impact area
- Watercourse (major)
- Watercourse (minor)
- Targeted Vegetation Survey (AECOM, 2024 & E2M, 2024)**
- Quaternary Vegetation Assessment
- Regional Ecosystem Observation Point
- BioCondition sites
- Modified BioCondition sites
- Subtropical Eucalypt Floodplain Forest TEC transects
- Targeted Flora Survey Sites (AECOM, 2024)**
- Targeted Flora GPS tracks
- Targeted Flora Meander start site
- Targeted Riparian Flora Meander (Hydrobiology, 2024)**
- Start site
- Meander survey

Figure 2 Flora survey site locations

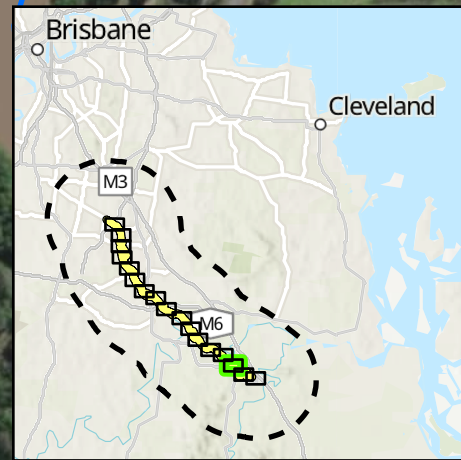

AECOM



- Study area
- Impact area
- Watercourse (major)
- Watercourse (minor)
- Targeted Vegetation Survey (AECOM, 2024 & E2M, 2024)**
- Quaternary Vegetation Assessment
- Regional Ecosystem Observation Point
- BioCondition sites
- Modified BioCondition sites
- Subtropical Eucalypt Floodplain Forest TEC transects
- Targeted Flora Survey Sites (AECOM, 2024)**
- Targeted Flora GPS tracks
- Targeted Flora Meander start site
- Targeted Riparian Flora Meander (Hydrobiology, 2024)**
- Start site
- Meander survey

Figure 2 Flora survey site locations

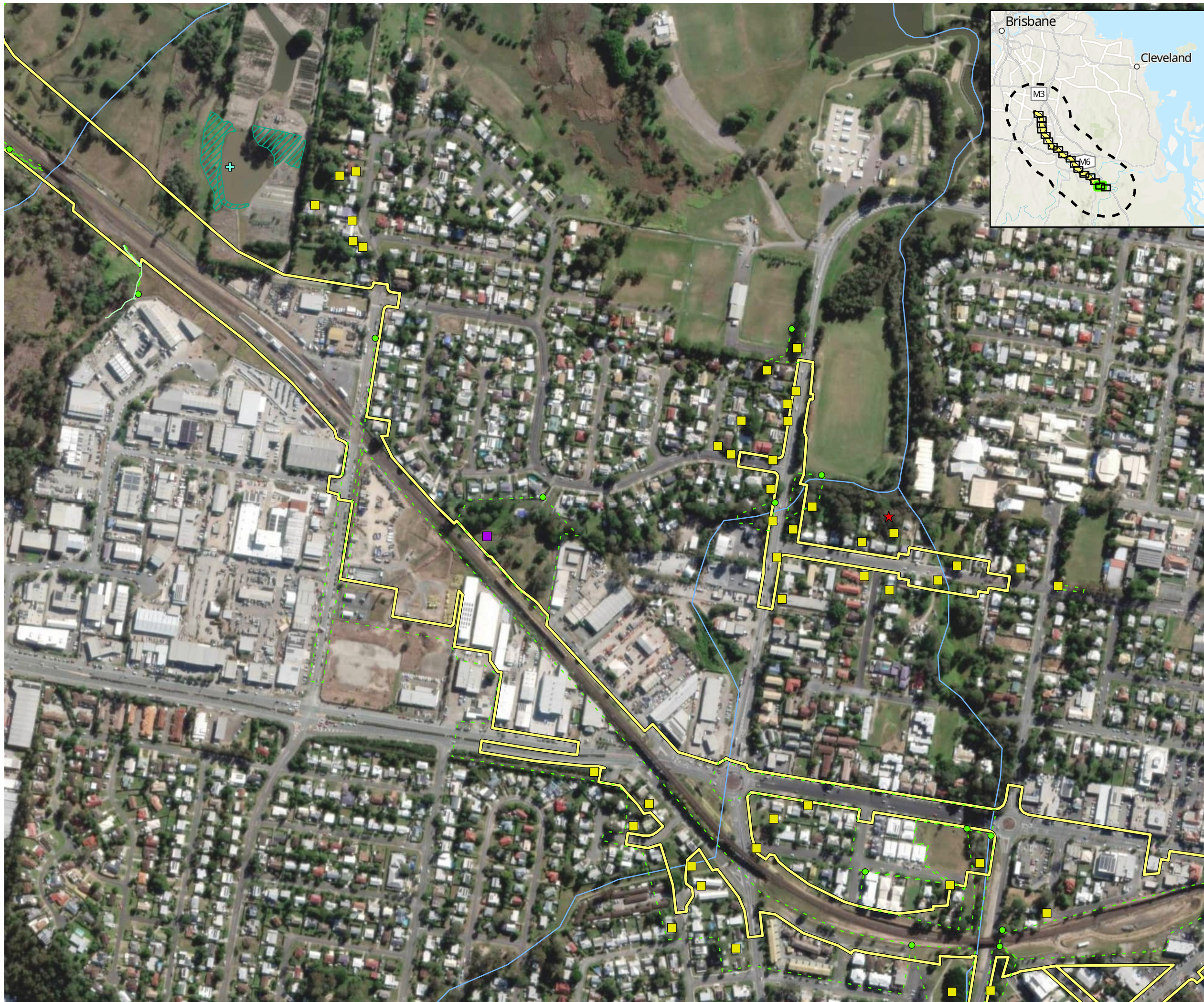

- Study area
- Impact area
- Watercourse (major)
- Watercourse (minor)
- Targeted Vegetation Survey (AECOM, 2024 & E2M, 2024)**
- Quaternary Vegetation Assessment
- ★ Regional Ecosystem Observation Point
- BioCondition sites
- Modified BioCondition sites
- Subtropical Eucalypt Floodplain Forest TEC transects
- Targeted Flora Survey Sites (AECOM, 2024)**
- Targeted Flora GPS tracks
- Targeted Flora Meander start site
- Targeted Riparian Flora Meander (Hydrobiology, 2024)**
- + Start site
- Meander survey

Figure 2 Flora survey site locations

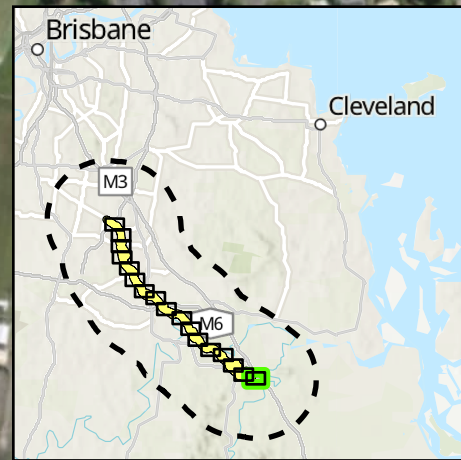

AECOM



- Study area
- Impact area
- Watercourse (major)
- Watercourse (minor)
- Targeted Vegetation Survey (AECOM, 2024 & E2M, 2024)**
- Quaternary Vegetation Assessment
- Regional Ecosystem Observation Point
- BioCondition sites
- Modified BioCondition sites
- Subtropical Eucalypt Floodplain Forest TEC transects
- Targeted Flora Survey Sites (AECOM, 2024)**
- Targeted Flora GPS tracks
- Targeted Flora Meander start site
- Targeted Riparian Flora Meander (Hydrobiology, 2024)**
- Start site
- Meander survey

Figure 2 Flora survey site locations

Page 17 of 18

Project: Logan and Gold Coast Faster Rail
Report: Preliminary Documentation - Supplementary MNES Report
Client: Department of Transport and Main Roads
Project Number: 60681907
Date: 17/02/2025

© AECOM Australia Pty Ltd (AECOM). All rights reserved.
 AECOM has prepared this document for the sole use of the Client and for a specific purpose, each as expressly stated in the document. No other party should rely on this document without the prior written consent of AECOM. AECOM undertakes no duty, nor accepts any responsibility, to any third party who may rely upon or use this document. This document has been prepared based on the Client's description of its requirements and AECOM's experience, having regard to assumptions that AECOM can reasonably be expected to make in accordance with sound professional principles.
 © State of Queensland (Department of Resources) 2023. © State of Queensland (Department of Environment and Science) 2023
 Department of Resources, DESI, Esri, TomTom, Garmin, Foursquare, FAO, METI/NASA, USGS, Esri, USGS, Maxar



- Study area
- Impact area
- Watercourse (major)
- Watercourse (minor)
- Targeted Vegetation Survey (AECOM, 2024 & E2M, 2024)**
- Quaternary Vegetation Assessment
- Regional Ecosystem Observation Point
- BioCondition sites
- Modified BioCondition sites
- Subtropical Eucalypt Floodplain Forest TEC transects
- Targeted Flora Survey Sites (AECOM, 2024)**
- Targeted Flora GPS tracks
- Targeted Flora Meander start site
- Targeted Riparian Flora Meander (Hydrobiology, 2024)**
- Start site
- Meander survey

Figure 2 Flora survey site locations

Figure 3 Fauna survey site locations

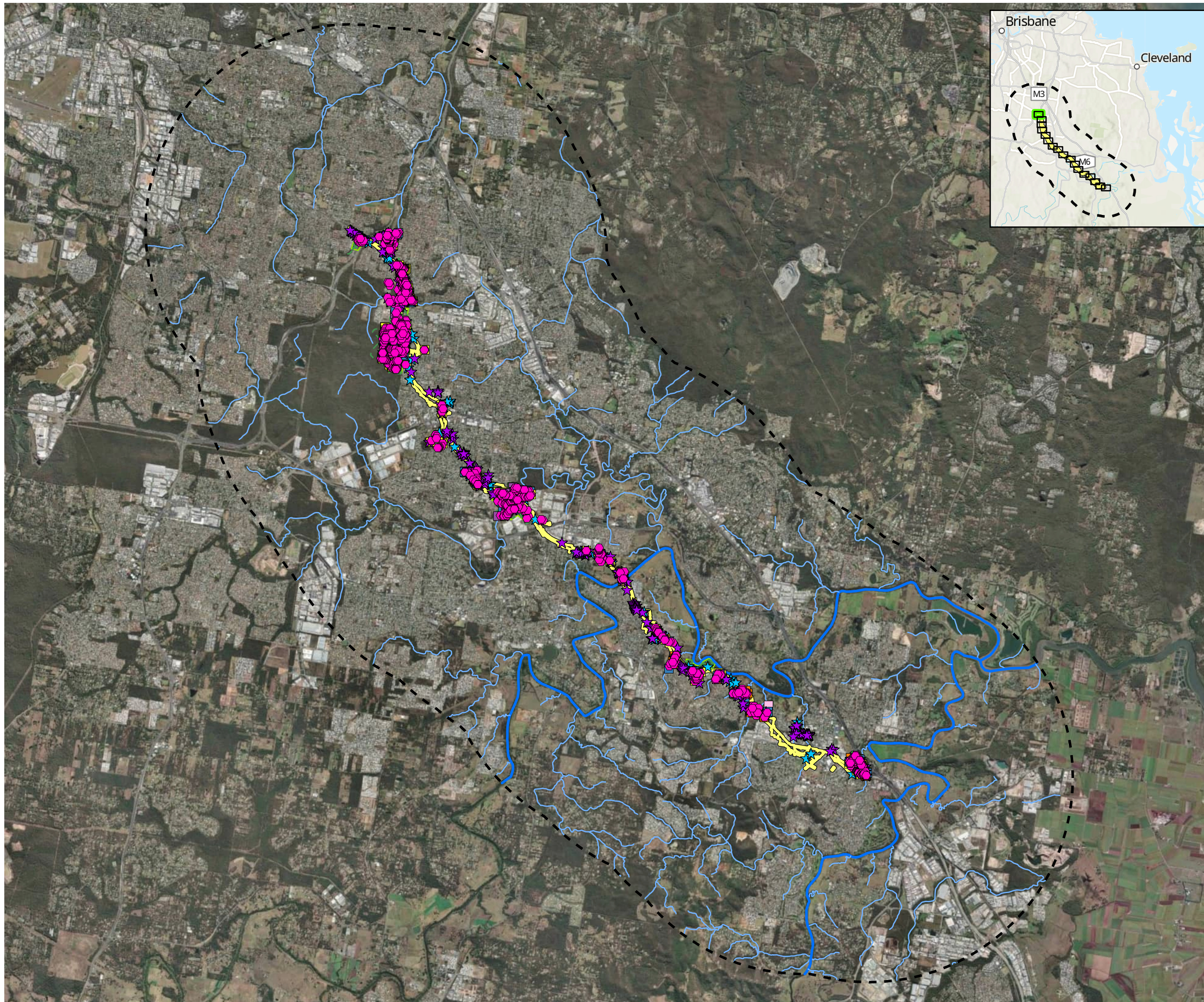

- Study area
- Impact area
- Watercourse (major)
- Watercourse (minor)
- Targeted Fauna Survey Sites (E2M, 2025; AECOM, 2024; Hydrobiology, 2024)**
- Fauna observations
- Habitat Assessment
- Dusk wetland surveys
- Active search/scat and sign search
- Call playback and spotlighting
- Diurnal wetland bird survey
- Diurnal woodland bird survey
- Camera traps and audiomoth recorders
- Mary River Cod surveys
- Australian Lungfish surveys
- Grey-headed flying fox - flyout count survey
- South-eastern glossy black cockatoo hollow survey site
- Koala infrared drone surveys (EVE, 2024)**
- Flight path
- Survey area

Figure 3 Fauna survey site locations



- Study area
- Impact area
- Watercourse (major)
- Watercourse (minor)
- Targeted Fauna Survey Sites (E2M, 2025; AECOM, 2024; Hydrobiology, 2024)**
- Fauna observations
- ★ Habitat Assessment
- Dusk wetland surveys
- Active search/scat and sign search
- Call playback and spotlighting
- Diurnal wetland bird survey
- Diurnal woodland bird survey
- Camera traps and audiomoth recorders
- Mary River Cod surveys
- Australian Lungfish surveys
- ◆ Grey-headed flying fox - flyout count survey
- ★ South-eastern glossy black cockatoo hollow survey site
- Koala infrared drone surveys (EVE, 2024)**
- Flight path
- Survey area

Figure 3 Fauna survey site locations

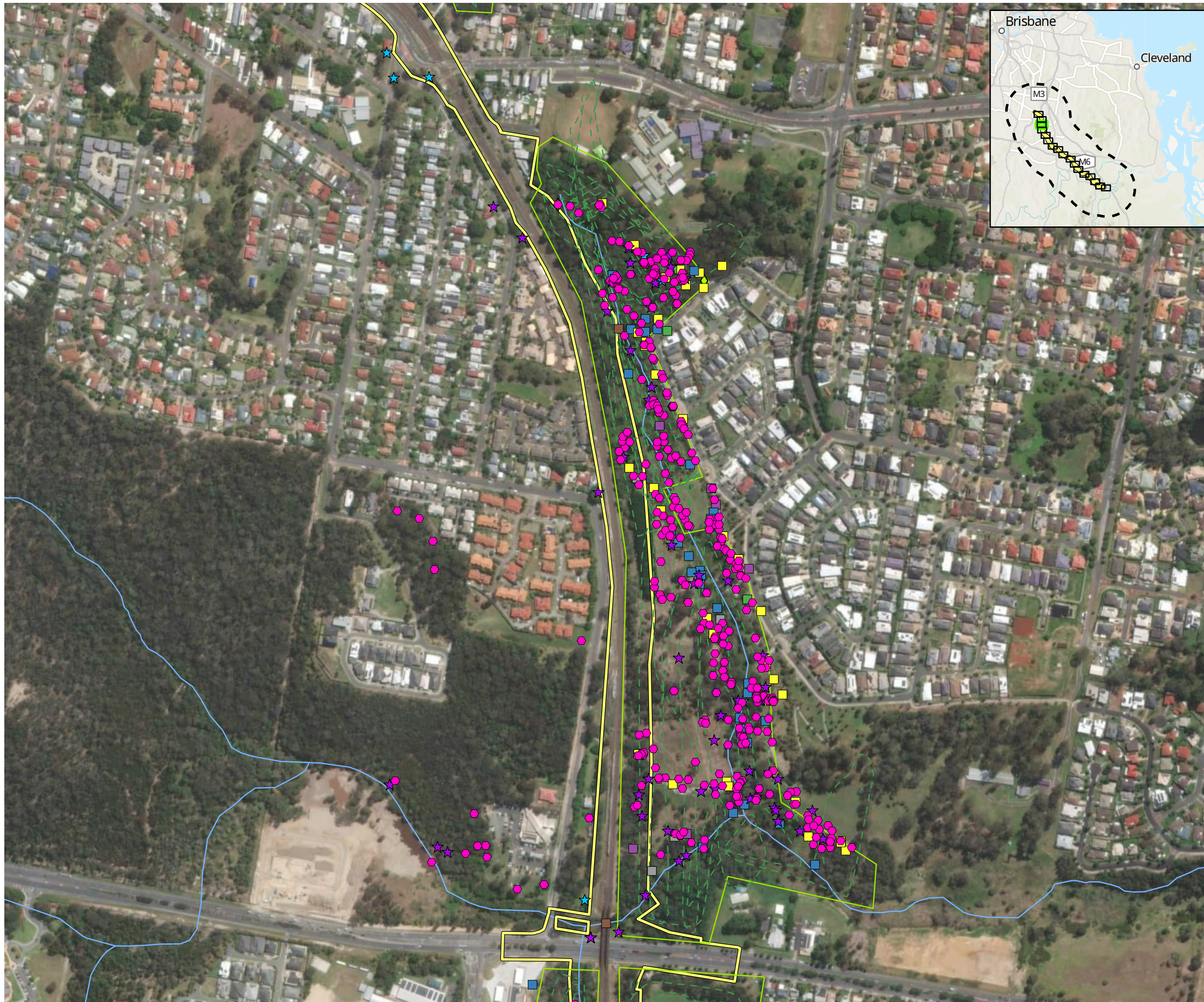

- Study area
- Impact area
- Watercourse (major)
- Watercourse (minor)
- Targeted Fauna Survey Sites (E2M, 2025; AECOM, 2024; Hydrobiology, 2024)**
- Fauna observations
- Habitat Assessment
- Dusk wetland surveys
- Active search/scat and sign search
- Call playback and spotlighting
- Diurnal wetland bird survey
- Diurnal woodland bird survey
- Camera traps and audiomoth recorders
- Mary River Cod surveys
- Australian Lungfish surveys
- Grey-headed flying fox - flyout count survey
- South-eastern glossy black cockatoo hollow survey site
- Koala infrared drone surveys (EVE, 2024)**
- Flight path
- Survey area

Figure 3 Fauna survey site locations

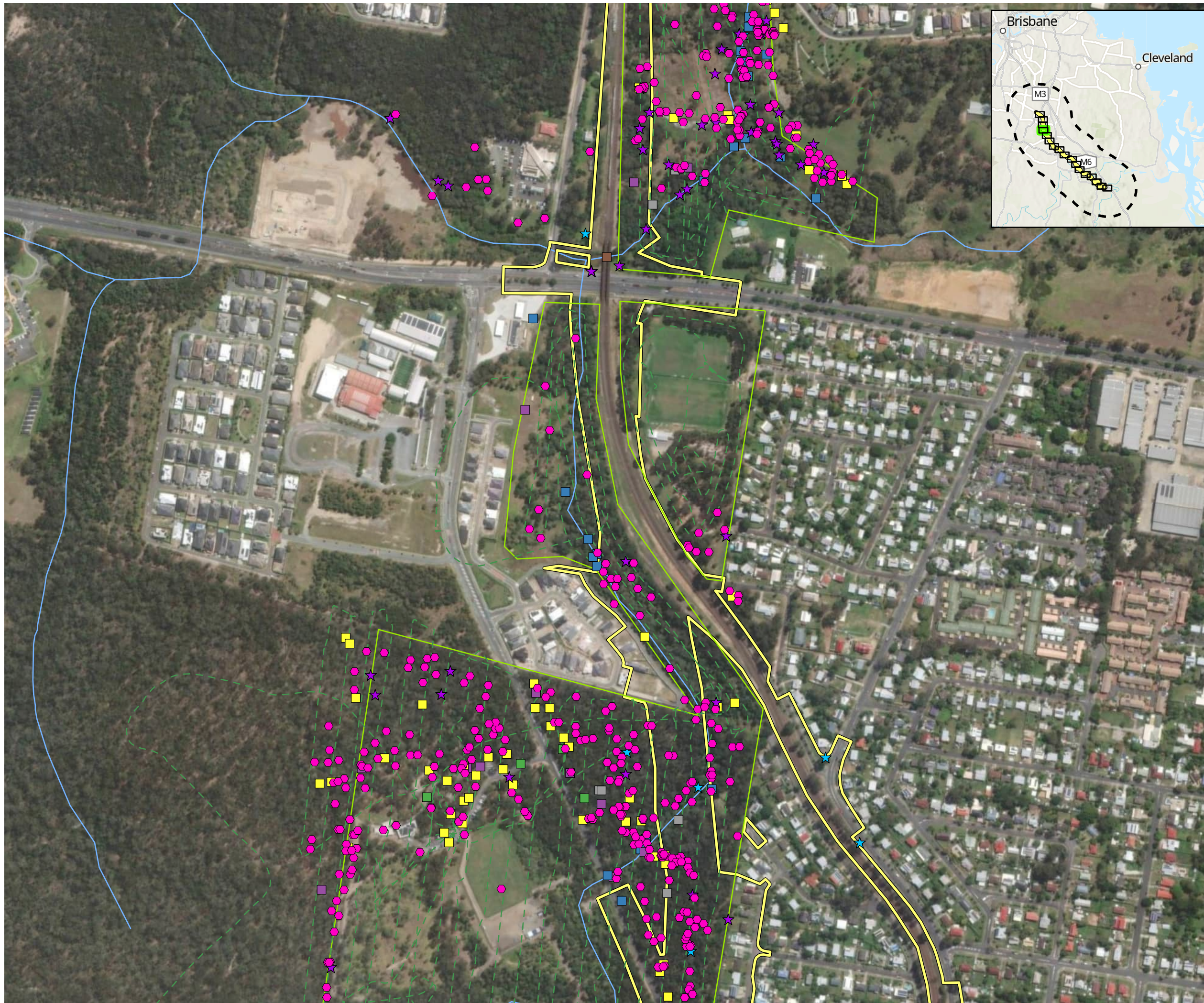

- Study area
- Impact area
- Watercourse (major)
- Watercourse (minor)
- Targeted Fauna Survey Sites (E2M, 2025; AECOM, 2024; Hydrobiology, 2024)**
- Fauna observations
- ★ Habitat Assessment
- Dusk wetland surveys
- Active search/scat and sign search
- Call playback and spotlighting
- Diurnal wetland bird survey
- Diurnal woodland bird survey
- Camera traps and audiomoth recorders
- Mary River Cod surveys
- Australian Lungfish surveys
- ◆ Grey-headed flying fox - flyout count survey
- ★ South-eastern glossy black cockatoo hollow survey site
- Koala infrared drone surveys (EVE, 2024)**
- Flight path
- Survey area

Figure 3 Fauna survey site locations

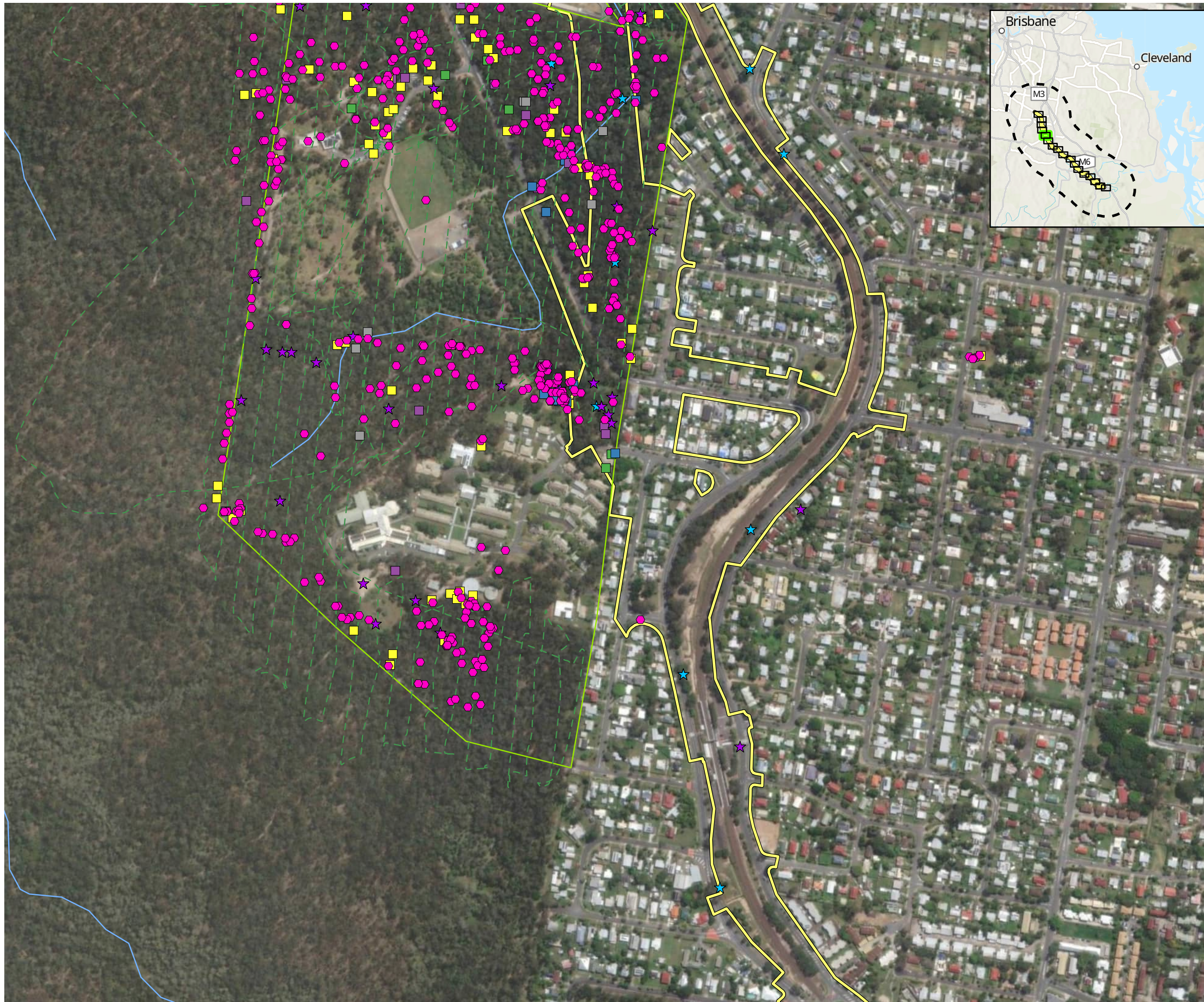

- Study area
- Impact area
- Watercourse (major)
- Watercourse (minor)
- Targeted Fauna Survey Sites (E2M, 2025; AECOM, 2024; Hydrobiology, 2024)**
- Fauna observations
- ★ Habitat Assessment
- Dusk wetland surveys
- Active search/scat and sign search
- Call playback and spotlighting
- Diurnal wetland bird survey
- Diurnal woodland bird survey
- Camera traps and audiomoth recorders
- Mary River Cod surveys
- Australian Lungfish surveys
- ◆ Grey-headed flying fox - flyout count survey
- ★ South-eastern glossy black cockatoo hollow survey site
- Koala infrared drone surveys (EVE, 2024)**
- - - Flight path
- Survey area

Figure 3 Fauna survey site locations

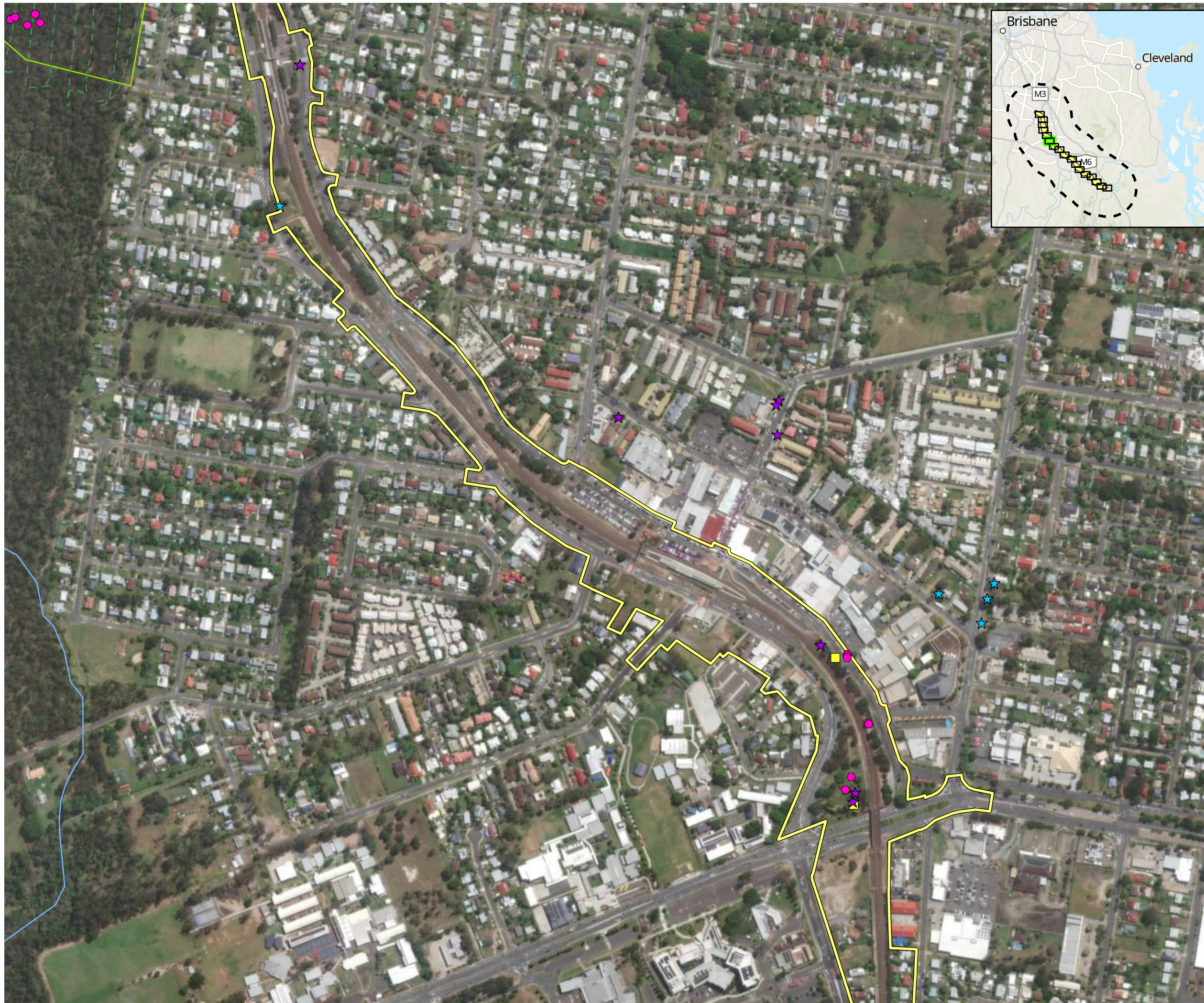

- Study area
- Impact area
- Watercourse (major)
- Watercourse (minor)
- Targeted Fauna Survey Sites (E2M, 2025; AECOM, 2024; Hydrobiology, 2024)**
- Fauna observations
- ★ Habitat Assessment
- Dusk wetland surveys
- Active search/scat and sign search
- Call playback and spotlighting
- Diurnal wetland bird survey
- Diurnal woodland bird survey
- Camera traps and audiomoth recorders
- Mary River Cod surveys
- Australian Lungfish surveys
- ◆ Grey-headed flying fox - flyout count survey
- ★ South-eastern glossy black cockatoo hollow survey site
- Koala infrared drone surveys (EVE, 2024)**
- - Flight path
- Survey area

Figure 3 Fauna survey site locations

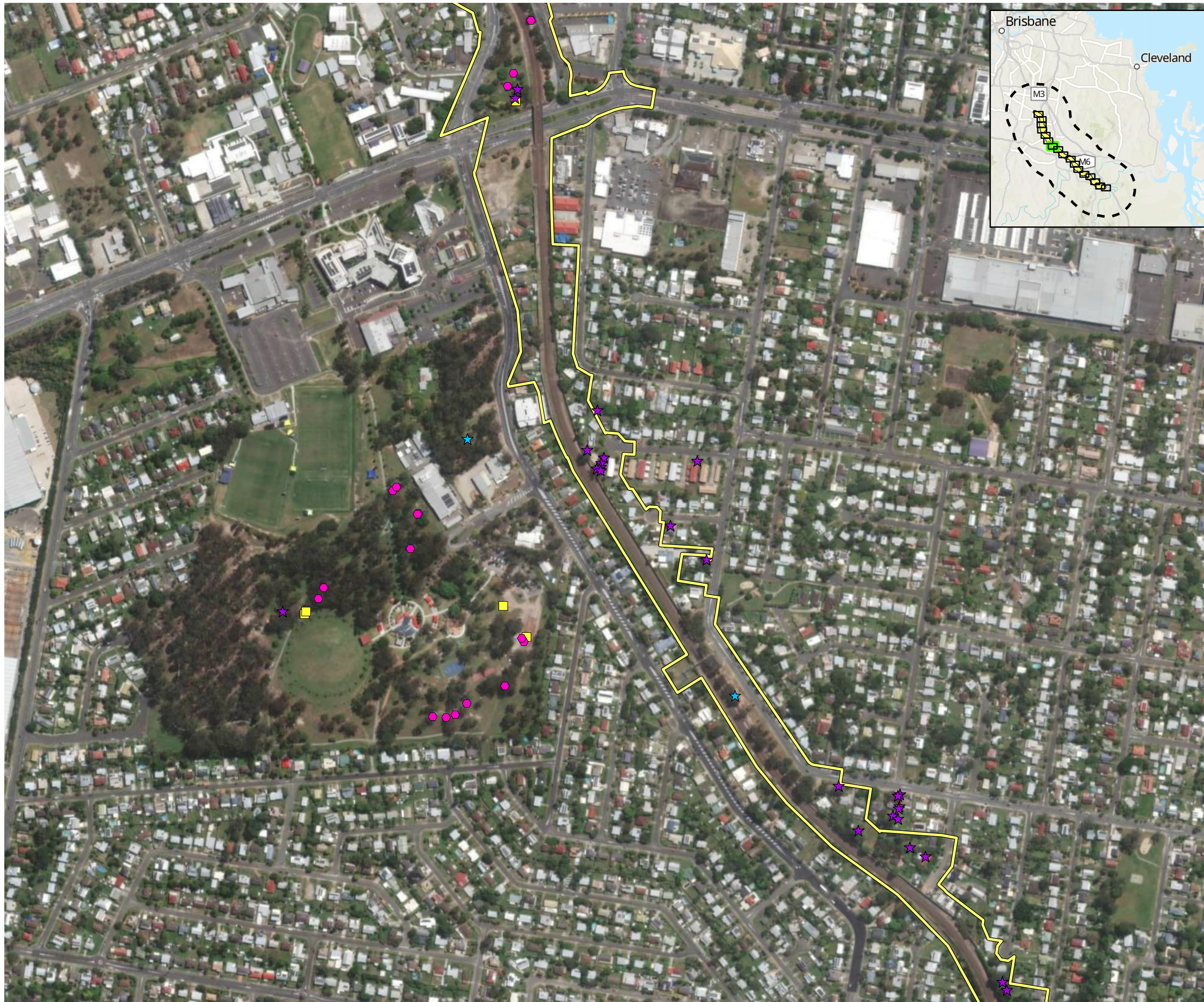

- Study area
- Impact area
- Watercourse (major)
- Watercourse (minor)
- Targeted Fauna Survey Sites (E2M, 2025; AECOM, 2024; Hydrobiology, 2024)**
- Fauna observations
- ★ Habitat Assessment
- Dusk wetland surveys
- Active search/scat and sign search
- Call playback and spotlighting
- Diurnal wetland bird survey
- Diurnal woodland bird survey
- Camera traps and audiomoth recorders
- Mary River Cod surveys
- Australian Lungfish surveys
- ◆ Grey-headed flying fox - flyout count survey
- ★ South-eastern glossy black cockatoo hollow survey site
- Koala infrared drone surveys (EVE, 2024)**
- Flight path
- Survey area

Figure 3 Fauna survey site locations

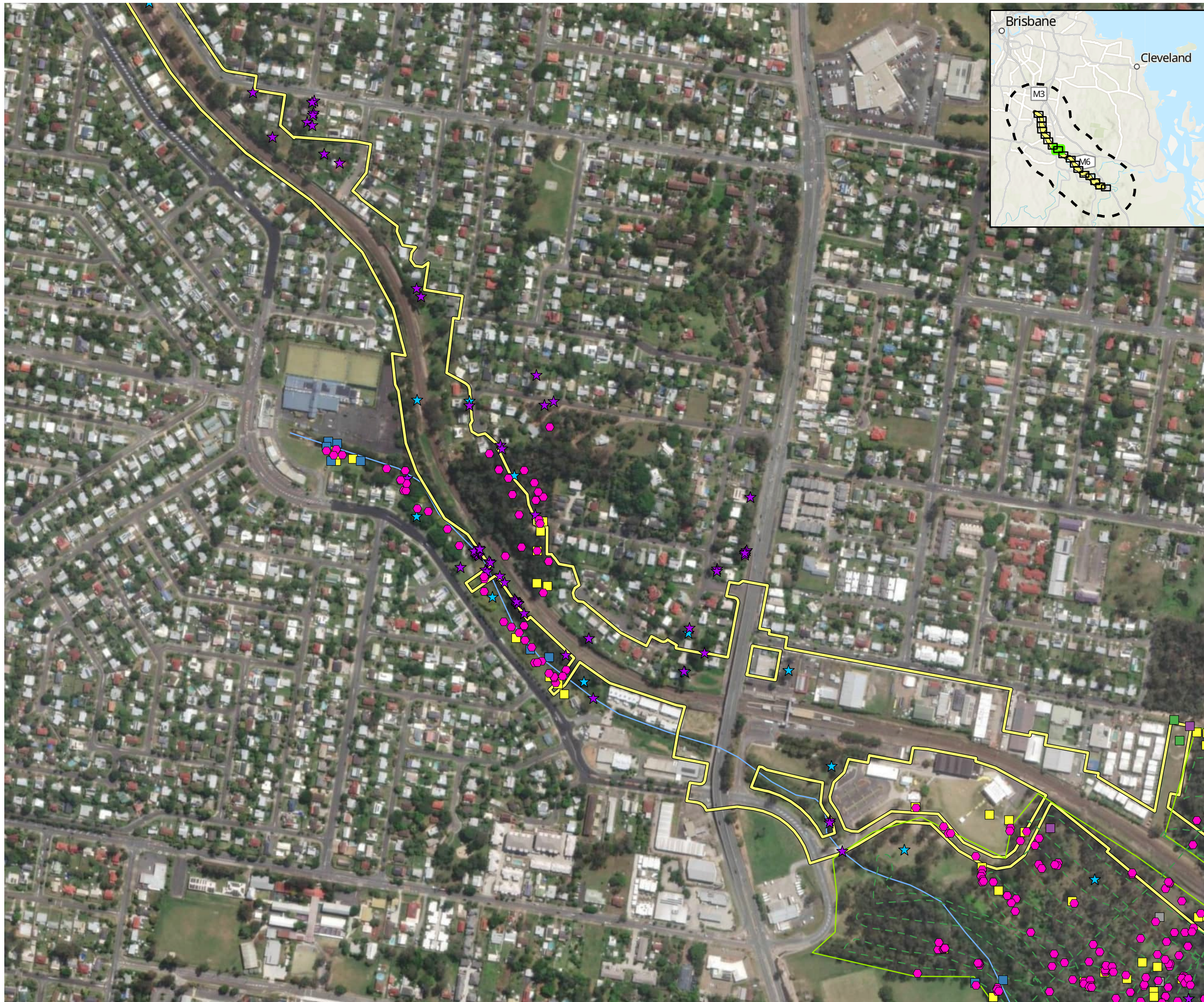

- Study area
- Impact area
- Watercourse (major)
- Watercourse (minor)
- Targeted Fauna Survey Sites (E2M, 2025; AECOM, 2024; Hydrobiology, 2024)**
- Fauna observations
- ★ Habitat Assessment
- Dusk wetland surveys
- Active search/scat and sign search
- Call playback and spotlighting
- Diurnal wetland bird survey
- Diurnal woodland bird survey
- Camera traps and audiomoth recorders
- Mary River Cod surveys
- Australian Lungfish surveys
- ◆ Grey-headed flying fox - flyout count survey
- ★ South-eastern glossy black cockatoo hollow survey site
- Koala infrared drone surveys (EVE, 2024)**
- - - Flight path
- Survey area

Figure 3 Fauna survey site locations

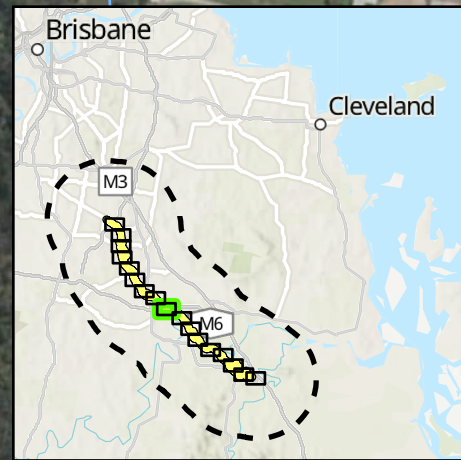

AECOM



- Study area
- Impact area
- Watercourse (major)
- Watercourse (minor)
- Targeted Fauna Survey Sites (E2M, 2025; AECOM, 2024; Hydrobiology, 2024)**
- Fauna observations
- Habitat Assessment
- Dusk wetland surveys
- Active search/scat and sign search
- Call playback and spotlighting
- Diurnal wetland bird survey
- Diurnal woodland bird survey
- Camera traps and audiomoth recorders
- Mary River Cod surveys
- Australian Lungfish surveys
- Grey-headed flying fox - flyout count survey
- South-eastern glossy black cockatoo hollow survey site
- Koala infrared drone surveys (EVE, 2024)**
- Flight path
- Survey area

Figure 3 Fauna survey site locations

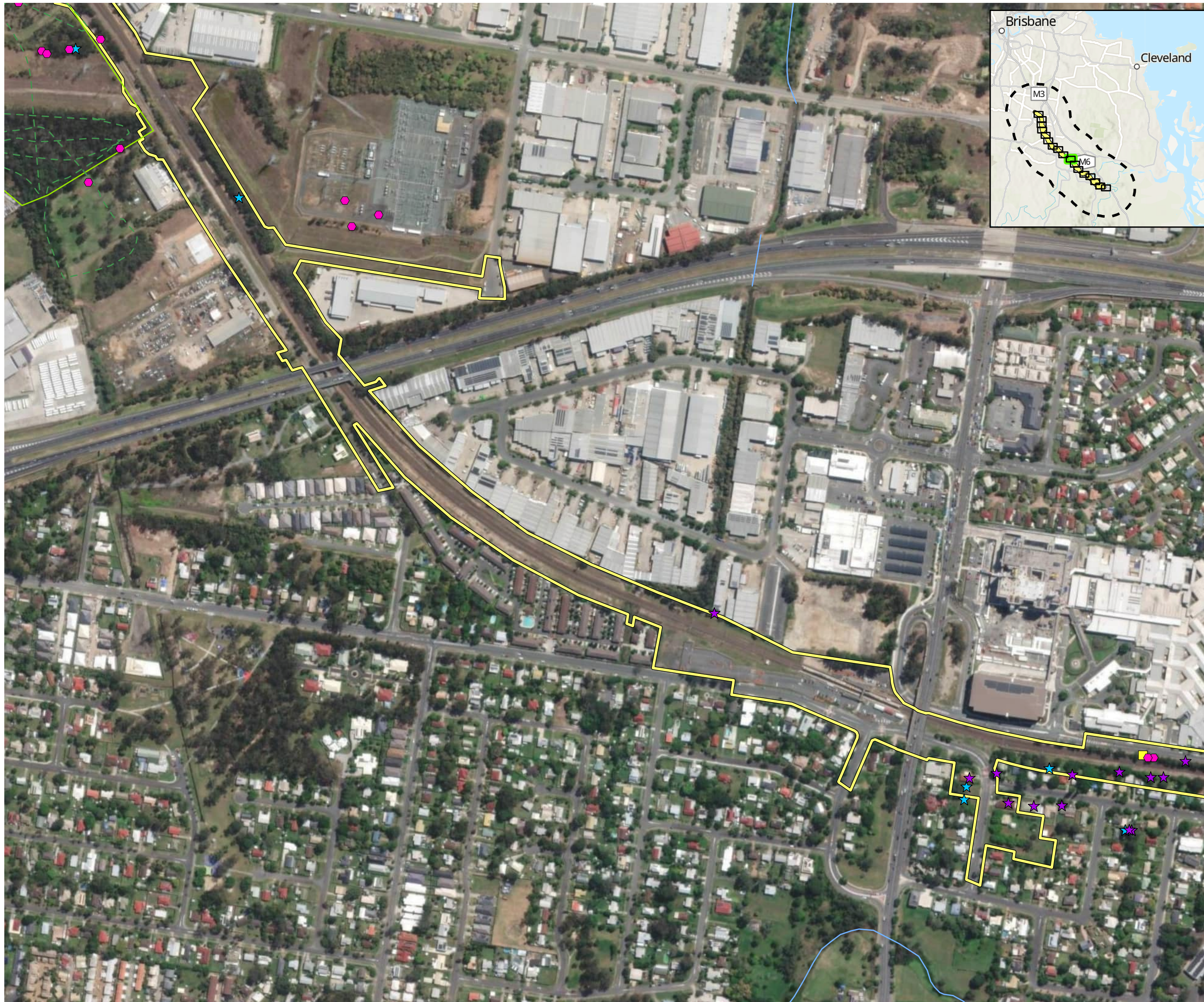

- Study area
- Impact area
- Watercourse (major)
- Watercourse (minor)
- Targeted Fauna Survey Sites (E2M, 2025; AECOM, 2024; Hydrobiology, 2024)**
- Fauna observations
- Habitat Assessment
- Dusk wetland surveys
- Active search/scat and sign search
- Call playback and spotlighting
- Diurnal wetland bird survey
- Diurnal woodland bird survey
- Camera traps and audiomoth recorders
- Mary River Cod surveys
- Australian Lungfish surveys
- Grey-headed flying fox - flyout count survey
- South-eastern glossy black cockatoo hollow survey site
- Koala infrared drone surveys (EVE, 2024)**
- Flight path
- Survey area

Figure 3 Fauna survey site locations

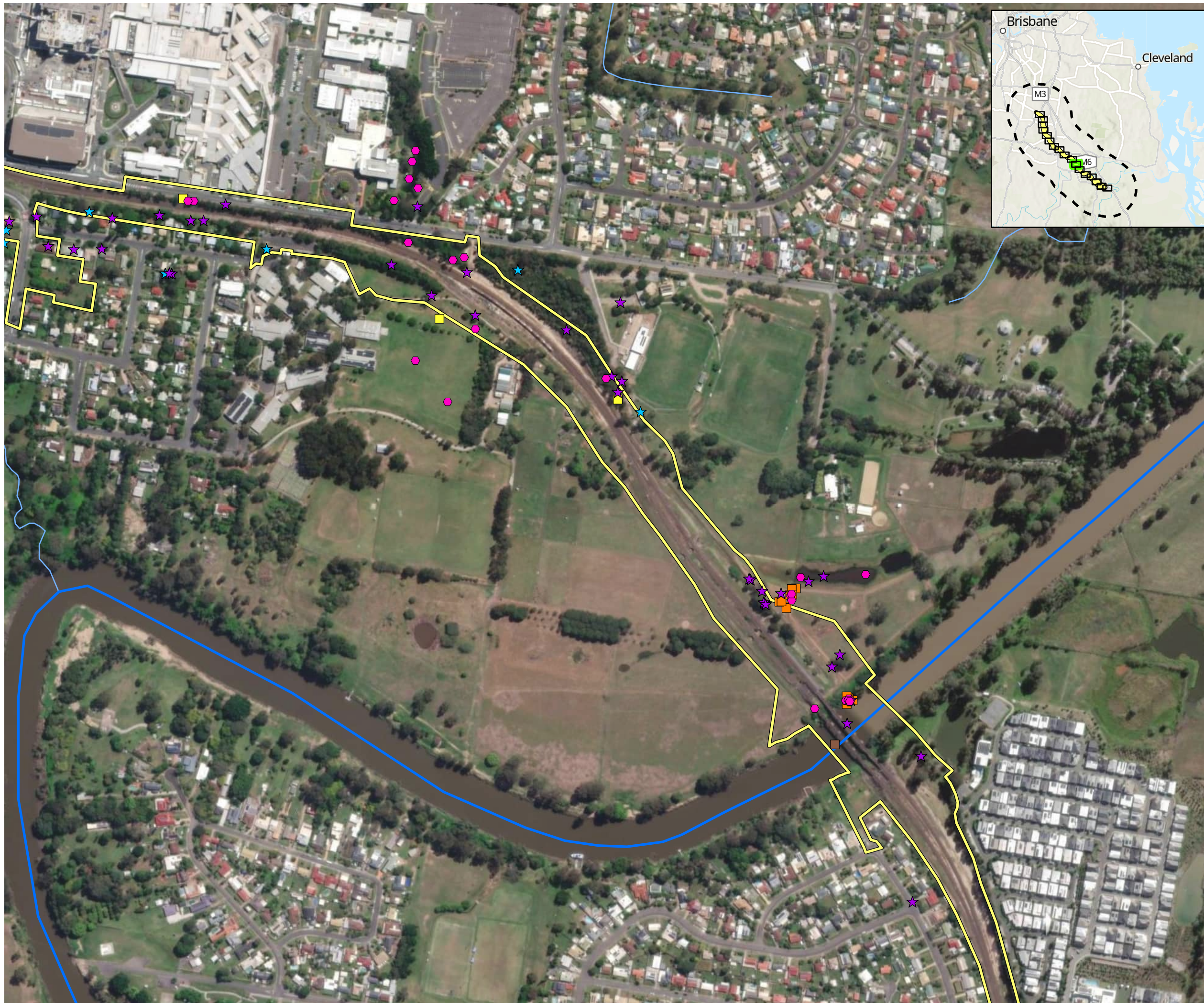

- Study area
- Impact area
- Watercourse (major)
- Watercourse (minor)
- Targeted Fauna Survey Sites (E2M, 2025; AECOM, 2024; Hydrobiology, 2024)**
- Fauna observations
- ★ Habitat Assessment
- Dusk wetland surveys
- Active search/scat and sign search
- Call playback and spotlighting
- Diurnal wetland bird survey
- Diurnal woodland bird survey
- Camera traps and audiomoth recorders
- Mary River Cod surveys
- Australian Lungfish surveys
- ◆ Grey-headed flying fox - flyout count survey
- ★ South-eastern glossy black cockatoo hollow survey site
- Koala infrared drone surveys (EVE, 2024)**
- - Flight path
- Survey area

Figure 3 Fauna survey site locations

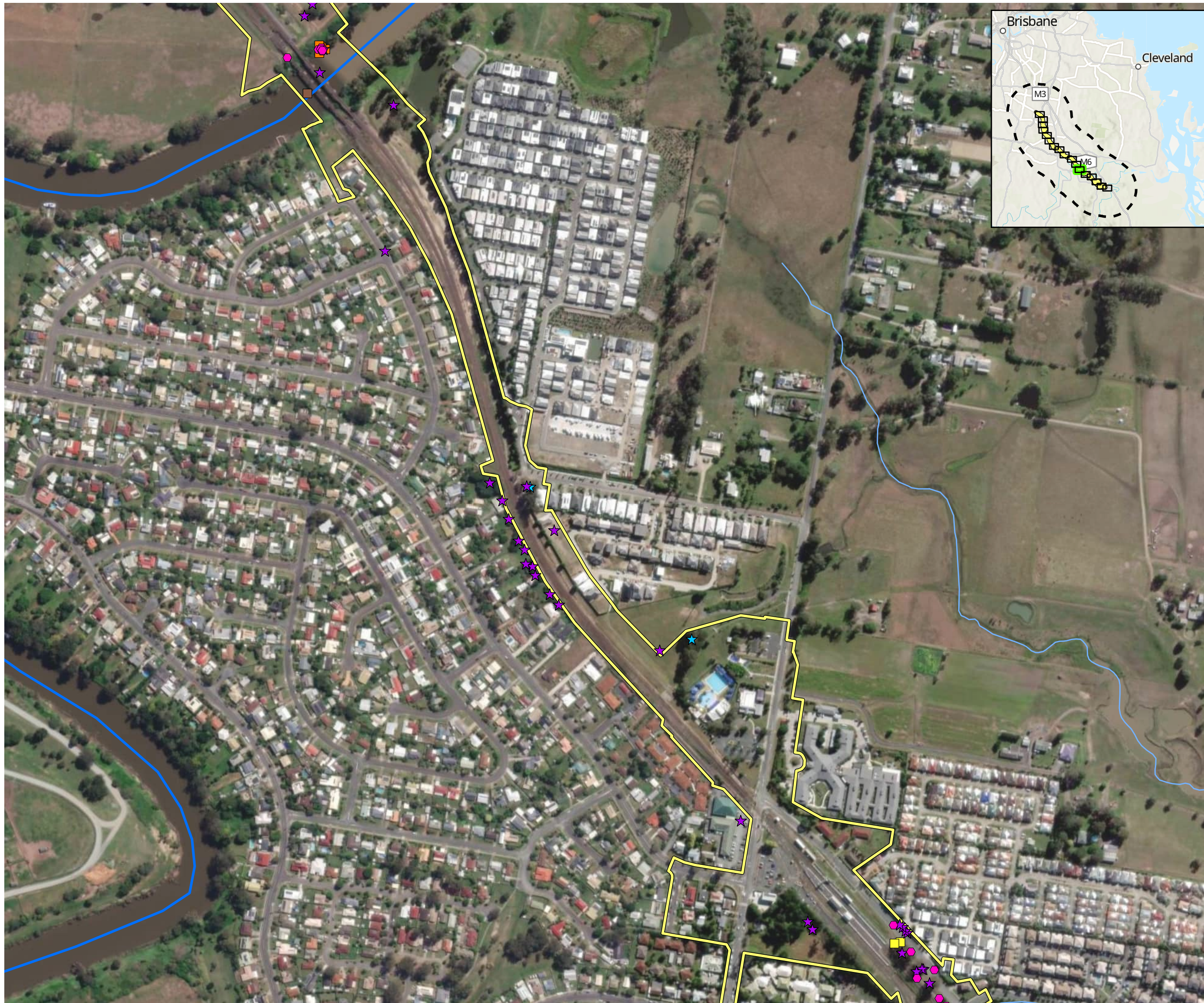

- Study area
 - Impact area
 - Watercourse (major)
 - Watercourse (minor)
- Targeted Fauna Survey Sites (E2M, 2025; AECOM, 2024; Hydrobiology, 2024)**
- Fauna observations
 - ★ Habitat Assessment
 - Dusk wetland surveys
 - Active search/scat and sign search
 - Call playback and spotlighting
 - Diurnal wetland bird survey
 - Diurnal woodland bird survey
 - Camera traps and audiomoth recorders
 - Mary River Cod surveys
 - Australian Lungfish surveys
 - ◆ Grey-headed flying fox - flyout count survey
 - ★ South-eastern glossy black cockatoo hollow survey site
- Koala infrared drone surveys (EVE, 2024)**
- Flight path
 - Survey area

Figure 3 Fauna survey site locations



- Study area
- Impact area
- Watercourse (major)
- Watercourse (minor)
- Targeted Fauna Survey Sites (E2M, 2025; AECOM, 2024; Hydrobiology, 2024)**
- Fauna observations
- Habitat Assessment
- Dusk wetland surveys
- Active search/scat and sign search
- Call playback and spotlighting
- Diurnal wetland bird survey
- Diurnal woodland bird survey
- Camera traps and audiomoth recorders
- Mary River Cod surveys
- Australian Lungfish surveys
- Grey-headed flying fox - flyout count survey
- South-eastern glossy black cockatoo hollow survey site
- Koala infrared drone surveys (EVE, 2024)**
- Flight path
- Survey area

Figure 3 Fauna survey site locations

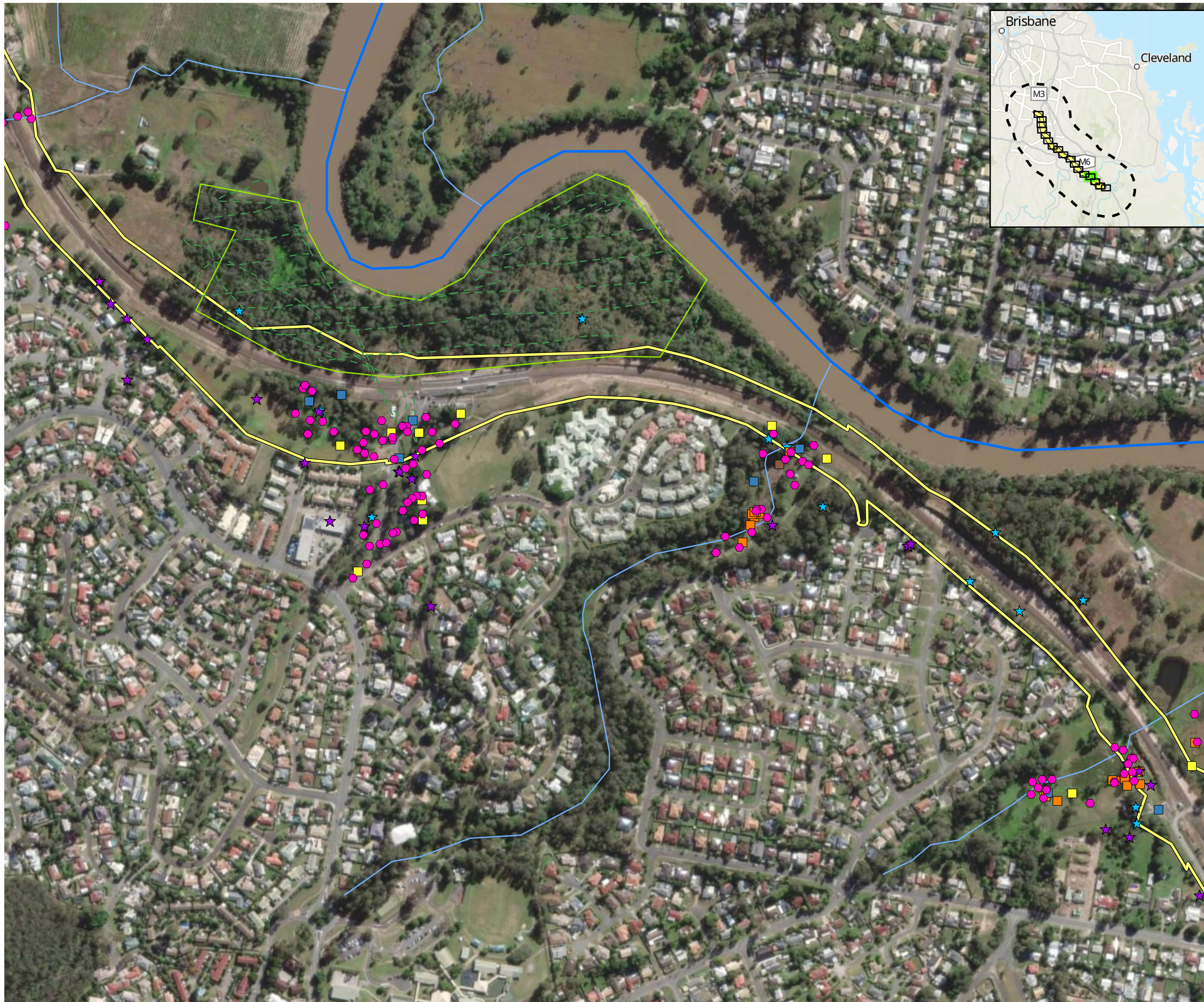

- Study area
- Impact area
- Watercourse (major)
- Watercourse (minor)
- Targeted Fauna Survey Sites (E2M, 2025; AECOM, 2024; Hydrobiology, 2024)**
- Fauna observations
- Habitat Assessment
- Dusk wetland surveys
- Active search/scat and sign search
- Call playback and spotlighting
- Diurnal wetland bird survey
- Diurnal woodland bird survey
- Camera traps and audiomoth recorders
- Mary River Cod surveys
- Australian Lungfish surveys
- Grey-headed flying fox - flyout count survey
- South-eastern glossy black cockatoo hollow survey site
- Koala infrared drone surveys (EVE, 2024)**
- Flight path
- Survey area

Figure 3 Fauna survey site locations



- Study area
- Impact area
- Watercourse (major)
- Watercourse (minor)
- Targeted Fauna Survey Sites (E2M, 2025; AECOM, 2024; Hydrobiology, 2024)**
- Fauna observations
- Habitat Assessment
- Dusk wetland surveys
- Active search/scat and sign search
- Call playback and spotlighting
- Diurnal wetland bird survey
- Diurnal woodland bird survey
- Camera traps and audiomoth recorders
- Mary River Cod surveys
- Australian Lungfish surveys
- Grey-headed flying fox - flyout count survey
- South-eastern glossy black cockatoo hollow survey site
- Koala infrared drone surveys (EVE, 2024)**
- Flight path
- Survey area

Figure 3 Fauna survey site locations

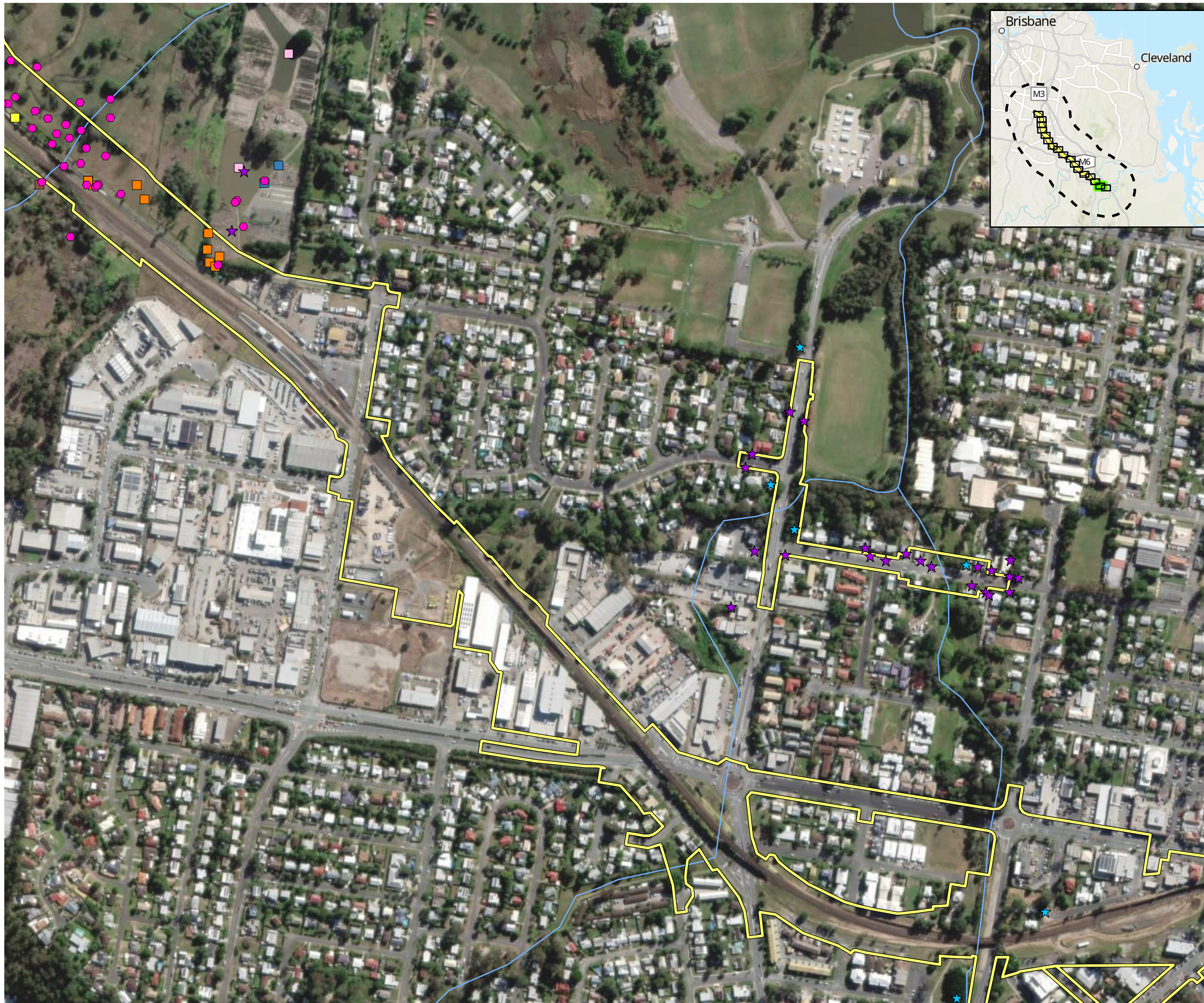

- Study area
- Impact area
- Watercourse (major)
- Watercourse (minor)
- Targeted Fauna Survey Sites (E2M, 2025; AECOM, 2024; Hydrobiology, 2024)**
- Fauna observations
- Habitat Assessment
- Dusk wetland surveys
- Active search/scat and sign search
- Call playback and spotlighting
- Diurnal wetland bird survey
- Diurnal woodland bird survey
- Camera traps and audiomoth recorders
- Mary River Cod surveys
- Australian Lungfish surveys
- Grey-headed flying fox - flyout count survey
- South-eastern glossy black cockatoo hollow survey site
- Koala infrared drone surveys (EVE, 2024)**
- Flight path
- Survey area

Figure 3 Fauna survey site locations



- Study area
- Impact area
- Watercourse (major)
- Watercourse (minor)
- Targeted Fauna Survey Sites (E2M, 2025; AECOM, 2024; Hydrobiology, 2024)**
- Fauna observations
- Habitat Assessment
- Dusk wetland surveys
- Active search/scat and sign search
- Call playback and spotlighting
- Diurnal wetland bird survey
- Diurnal woodland bird survey
- Camera traps and audiomoth recorders
- Mary River Cod surveys
- Australian Lungfish surveys
- Grey-headed flying fox - flyout count survey
- South-eastern glossy black cockatoo hollow survey site
- Koala infrared drone surveys (EVE, 2024)**
- Flight path
- Survey area

Figure 3 Fauna survey site locations



- Study area
- Impact area
- Watercourse (major)
- Watercourse (minor)
- Targeted Fauna Survey Sites (E2M, 2025; AECOM, 2024; Hydrobiology, 2024)**
- Fauna observations
- ★ Habitat Assessment
- Dusk wetland surveys
- Active search/scat and sign search
- Call playback and spotlighting
- Diurnal wetland bird survey
- Diurnal woodland bird survey
- Camera traps and audiomoth recorders
- Mary River Cod surveys
- Australian Lungfish surveys
- ◆ Grey-headed flying fox - flyout count survey
- ★ South-eastern glossy black cockatoo hollow survey site
- Koala infrared drone surveys (EVE, 2024)**
- - Flight path
- Survey area

Figure 3 Fauna survey site locations

Figure 4 Regional surface geology

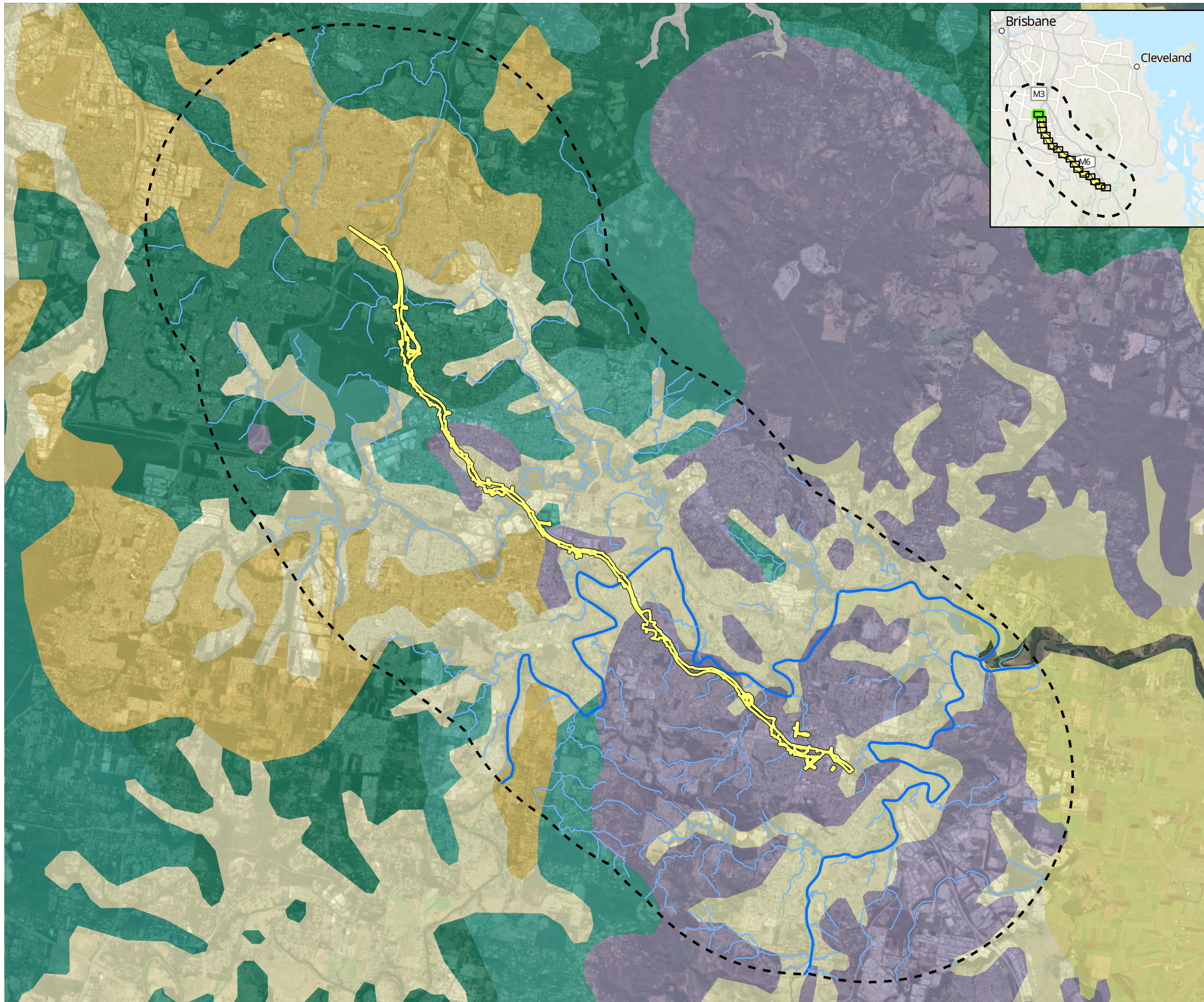

AECOM



0 2,000 m

- Study area
- Impact area
- Watercourse (major)
- Watercourse (minor)
- Brisbane Tuff (Rif)
- Ipswich Coal Measures (Ri)
- MG-Q (Q)
- MG-TQa (TQa)
- MG-Tv (Tv)
- Marburg Subgroup (Jbm)
- Neranleigh-Fernvale beds (DCf)
- Oxley Group (To)
- Qa-QLD (Qa)
- Woogaroo Subgroup (RJbw)
- Water body (unspecified) (W)

Figure 4 Regional surface geology

Page 1 of 18

Project: Logan and Gold Coast Faster Rail
Report: Preliminary Documentation - Supplementary MNES Report
Client: Department of Transport and Main Roads
Project Number: 60681907
Date: 12/02/2025

© AECOM Australia Pty Ltd (AECOM). All rights reserved.
 AECOM has prepared this document for the sole use of the Client and for a specific purpose, each as expressly stated in the document. No other party should rely on this document without the prior written consent of AECOM. AECOM undertakes no duty, nor accepts any responsibility, to any third party who may rely upon or use this document. This document has been prepared based on the Client's description of its requirements and AECOM's experience, having regard to assumptions that AECOM can reasonably be expected to make in accordance with sound professional principles.

© State of Queensland (Department of Resources) 2023. © State of Queensland (Department of Environment and Science) 2023
 Department of Resources, DESI, Esri, TomTom, Garmin, Foursquare, FAO, MET/NASA, USGS, Earthstar Geographics, Esri, USGS

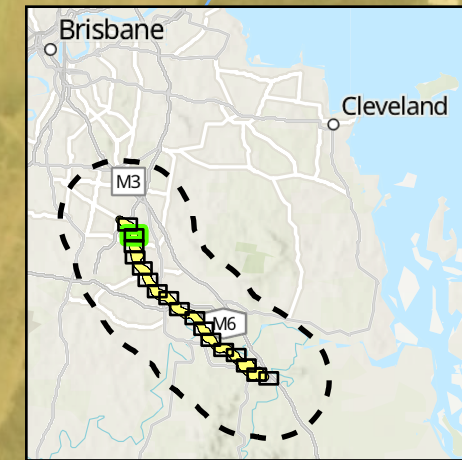

AECOM

















-  Study area
-  Impact area
-  Watercourse (major)
-  Watercourse (minor)
-  Brisbane Tuff (Rif)
-  Ipswich Coal Measures (Ri)
-  MG-Q (Q)
-  MG-TQa (TQa)
-  MG-Tv (Tv)
-  Marburg Subgroup (Jbm)
-  Neranleigh-Fernvale beds (DCf)
-  Oxley Group (To)
-  Qa-QLD (Qa)
-  Woogaroo Subgroup (RJbw)
-  Water body (unspecified) (W)

Figure 4 Regional surface geology



AECOM



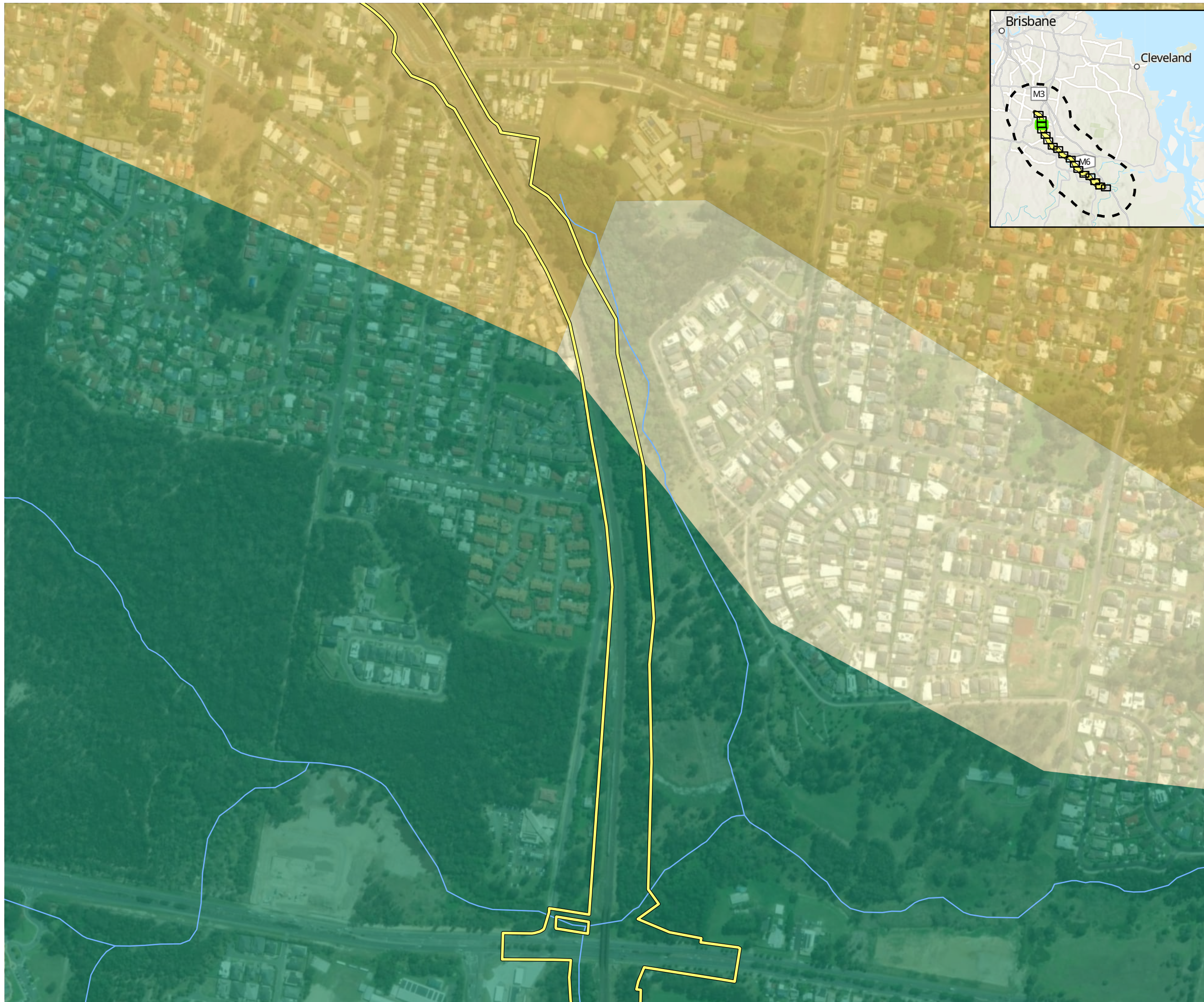













-  Study area
-  Impact area
-  Watercourse (major)
-  Watercourse (minor)
-  Brisbane Tuff (Rif)
-  Ipswich Coal Measures (Ri)
-  MG-Q (Q)
-  MG-TQa (TQa)
-  MG-Tv (Tv)
-  Marburg Subgroup (Jbm)
-  Neranleigh-Fernvale beds (DCf)
-  Oxley Group (To)
-  Qa-QLD (Qa)
-  Woogaroo Subgroup (RJbw)
-  Water body (unspecified) (W)

Figure 4 Regional surface geology



AECOM



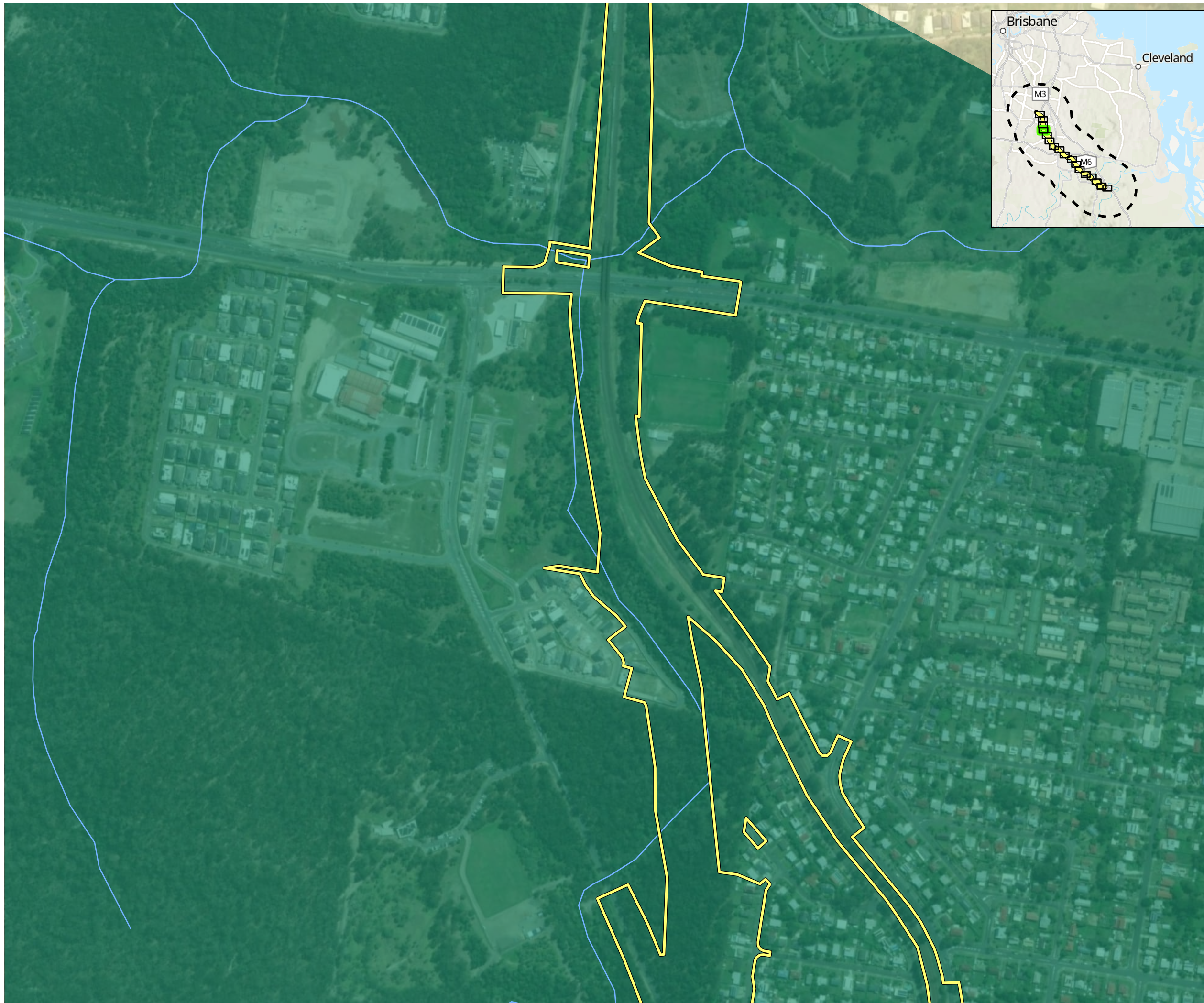













-  Study area
-  Impact area
-  Watercourse (major)
-  Watercourse (minor)
-  Brisbane Tuff (Rif)
-  Ipswich Coal Measures (Ri)
-  MG-Q (Q)
-  MG-TQa (TQa)
-  MG-Tv (Tv)
-  Marburg Subgroup (Jbm)
-  Neranleigh-Fernvale beds (DCf)
-  Oxley Group (To)
-  Qa-QLD (Qa)
-  Woogaroo Subgroup (RJbw)
-  Water body (unspecified) (W)

Figure 4 Regional surface geology



AECOM

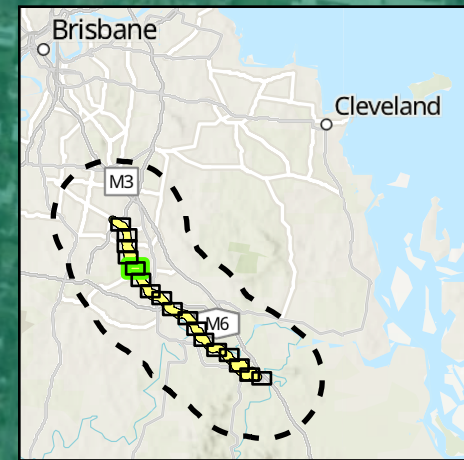
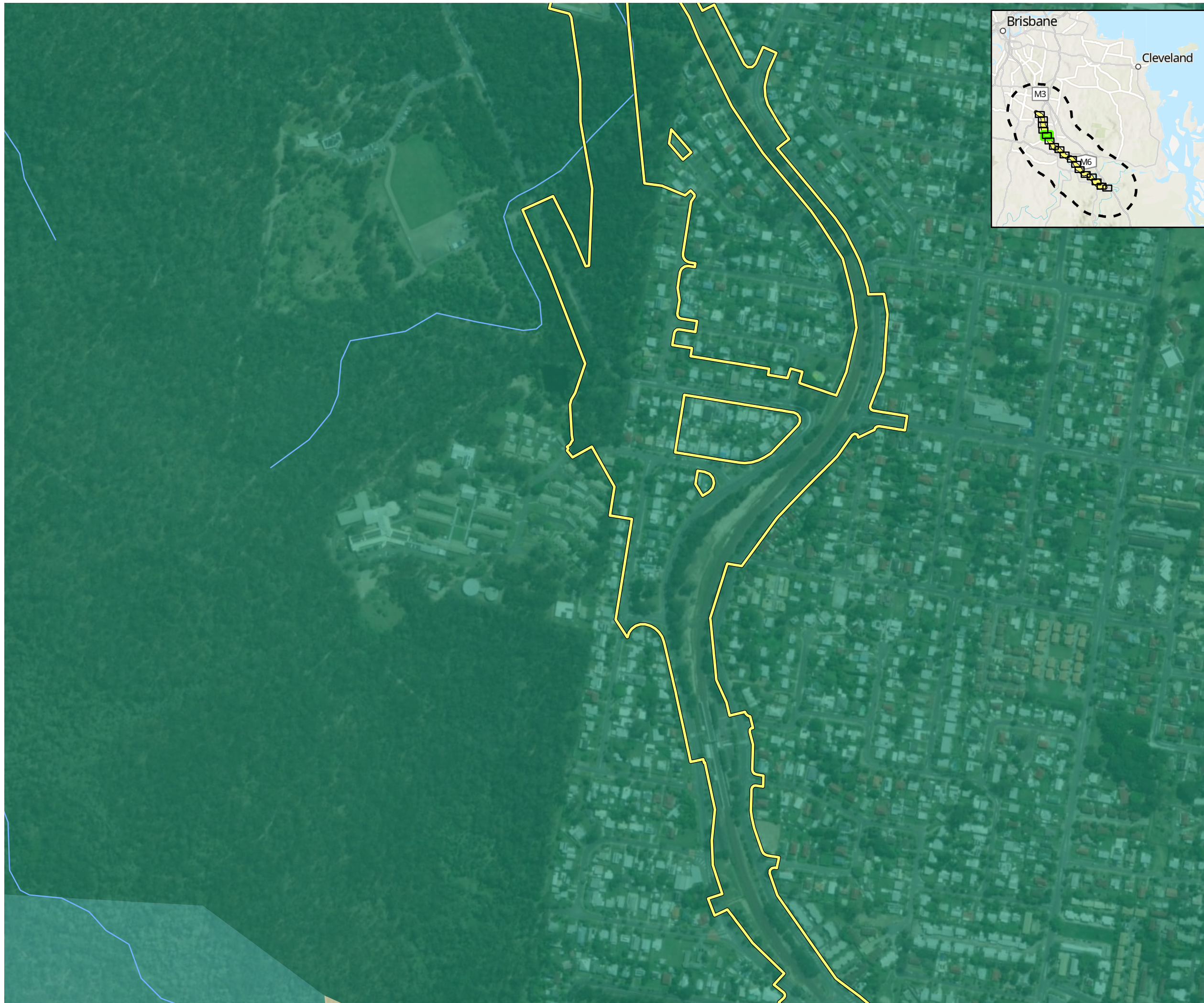

- Study area
- Impact area
- Watercourse (major)
- Watercourse (minor)
- Brisbane Tuff (Rif)
- Ipswich Coal Measures (Ri)
- MG-Q (Q)
- MG-TQa (TQa)
- MG-Tv (Tv)
- Marburg Subgroup (Jbm)
- Neranleigh-Fernvale beds (DCf)
- Oxley Group (To)
- Qa-QLD (Qa)
- Woogaroo Subgroup (RJbw)
- Water body (unspecified) (W)

Figure 4 Regional surface geology

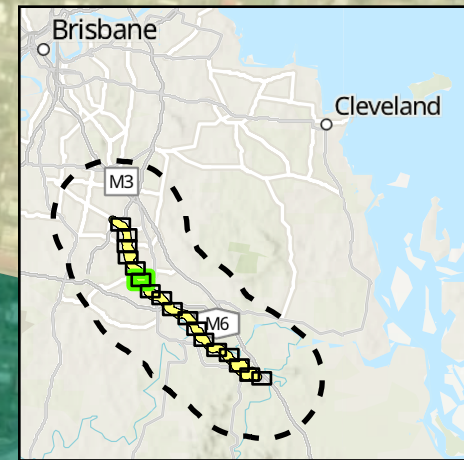
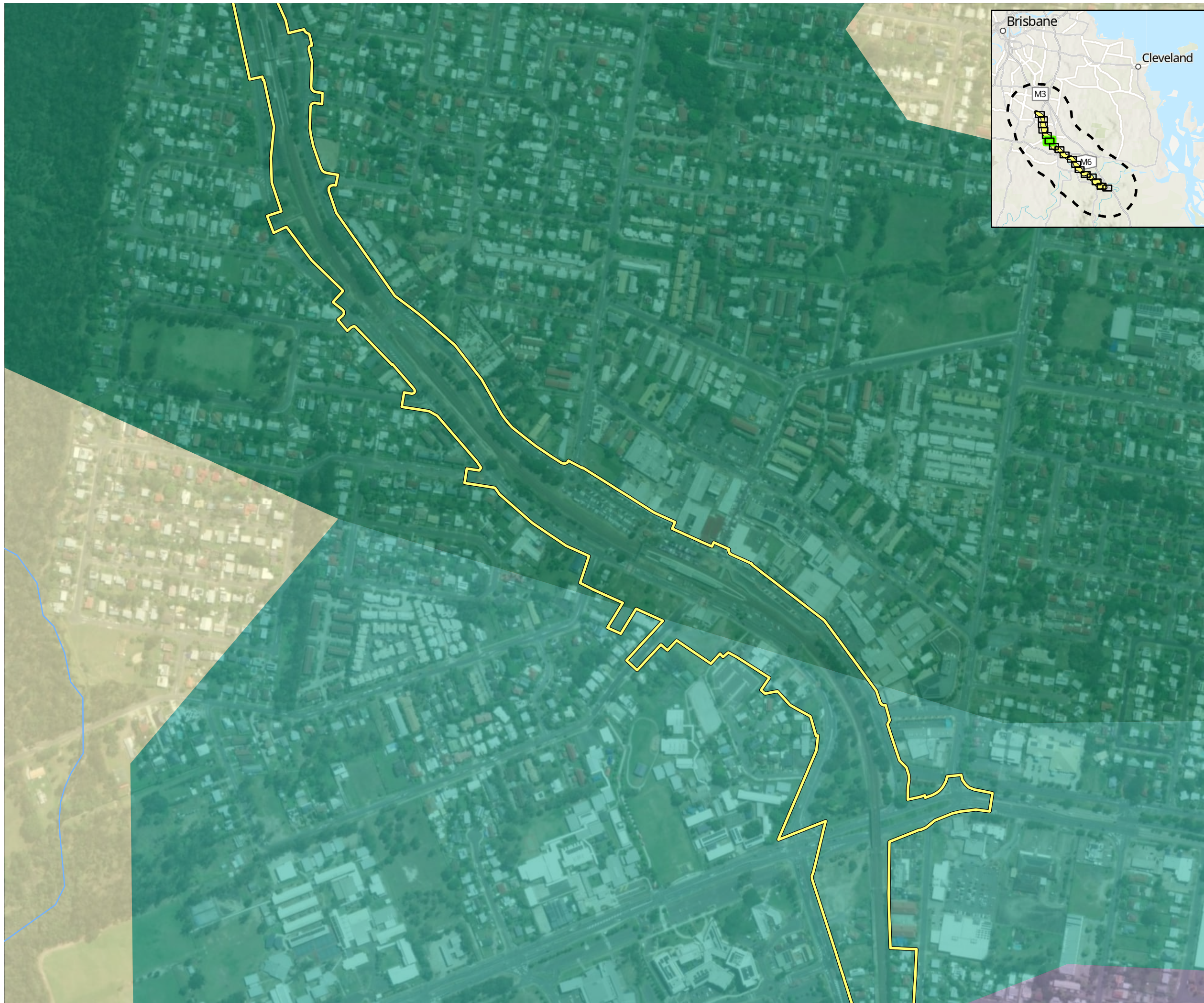

AECOM



- Study area
- Impact area
- Watercourse (major)
- Watercourse (minor)
- Brisbane Tuff (Rif)
- Ipswich Coal Measures (Ri)
- MG-Q (Q)
- MG-TQa (TQa)
- MG-Tv (Tv)
- Marburg Subgroup (Jbm)
- Neranleigh-Fernvale beds (DCf)
- Oxley Group (To)
- Qa-QLD (Qa)
- Woogaroo Subgroup (RJbw)
- Water body (unspecified) (W)

Figure 4 Regional surface geology

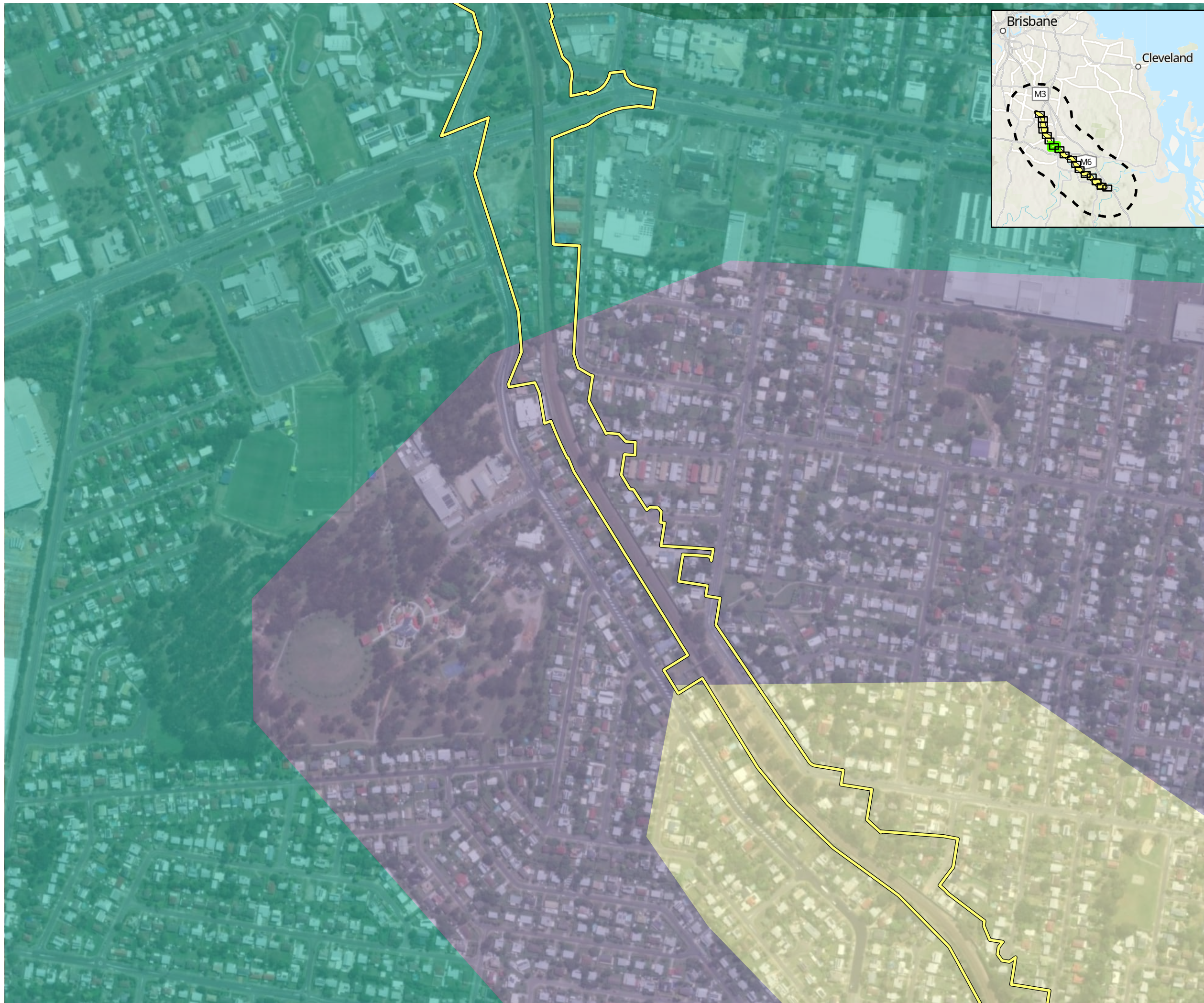

AECOM















-  Study area
-  Impact area
-  Watercourse (major)
-  Watercourse (minor)
-  Brisbane Tuff (Rif)
-  Ipswich Coal Measures (Ri)
-  MG-Q (Q)
-  MG-TQa (TQa)
-  MG-Tv (Tv)
-  Marburg Subgroup (Jbm)
-  Neranleigh-Fernvale beds (DCf)
-  Oxley Group (To)
-  Qa-QLD (Qa)
-  Woogaroo Subgroup (RJbw)
-  Water body (unspecified) (W)

Figure 4 Regional surface geology

Page 7 of 18

Project: Logan and Gold Coast Faster Rail
Report: Preliminary Documentation - Supplementary MNES Report
Client: Department of Transport and Main Roads
Project Number: 60681907
Date: 12/02/2025

© AECOM Australia Pty Ltd (AECOM). All rights reserved.
 AECOM has prepared this document for the sole use of the Client and for a specific purpose, each as expressly stated in the document. No other party should rely on this document without the prior written consent of AECOM. AECOM undertakes no duty, nor accepts any responsibility, to any third party who may rely upon or use this document. This document has been prepared based on the Client's description of its requirements and AECOM's experience, having regard to assumptions that AECOM can reasonably be expected to make in accordance with sound professional principles.
 © State of Queensland (Department of Resources) 2023, © State of Queensland (Department of Environment and Science) 2023
 Department of Resources, DESI, Esri, TomTom, Garmin, Foursquare, FAO, METI/NASA, USGS, Esri, USGS, Maxar

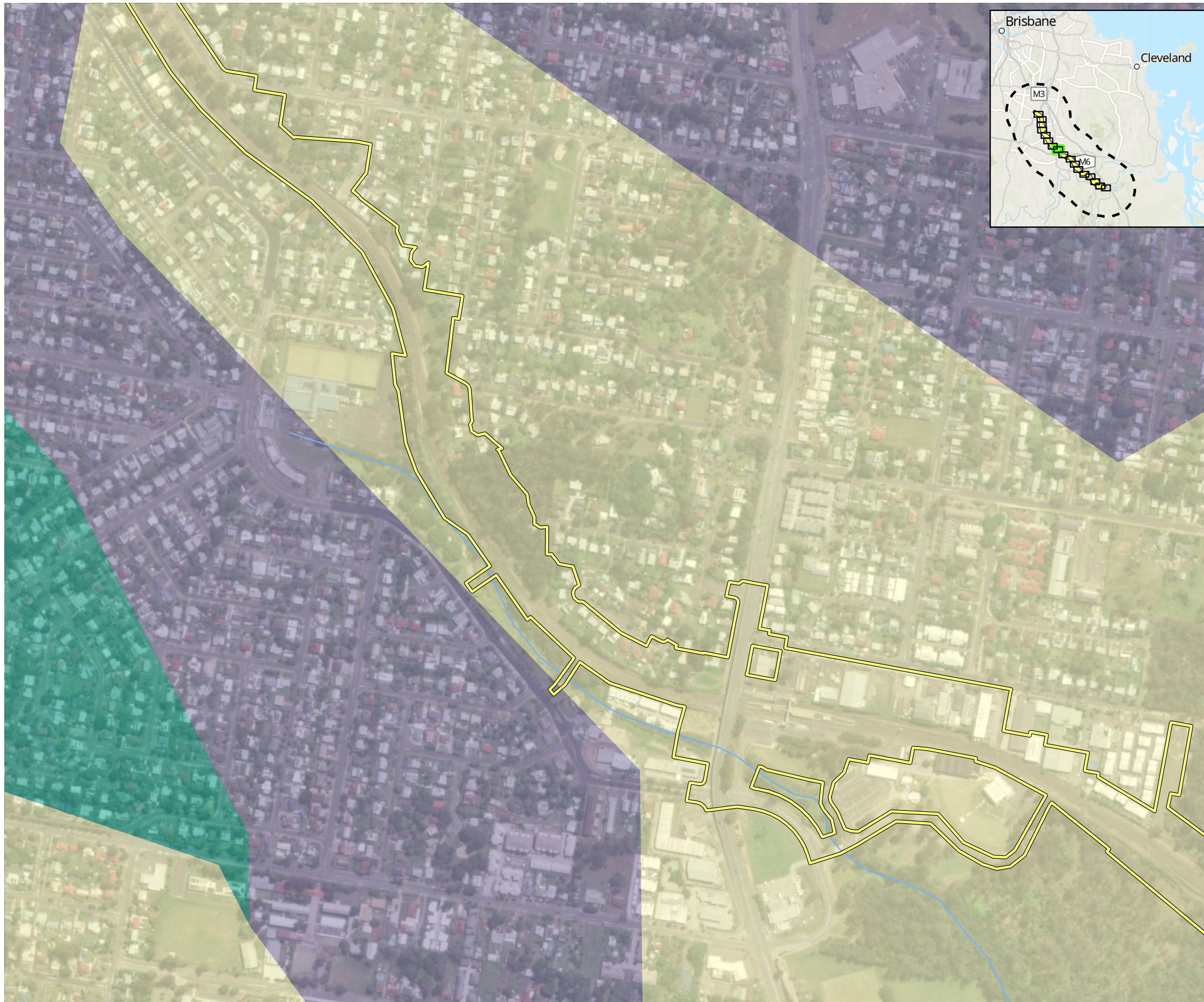

AECOM



- Study area
- Impact area
- Watercourse (major)
- Watercourse (minor)
- Brisbane Tuff (Rif)
- Ipswich Coal Measures (Ri)
- MG-Q (Q)
- MG-TQa (TQa)
- MG-Tv (Tv)
- Marburg Subgroup (Jbm)
- Neranleigh-Fernvale beds (DCf)
- Oxley Group (To)
- Qa-QLD (Qa)
- Woogaroo Subgroup (RJbw)
- Water body (unspecified) (W)

Figure 4 Regional surface geology

Page 8 of 18

Project: Logan and Gold Coast Faster Rail
Report: Preliminary Documentation - Supplementary MNES Report
Client: Department of Transport and Main Roads
Project Number: 60681907
Date: 12/02/2025

© AECOM Australia Pty Ltd (AECOM). All rights reserved.
 AECOM has prepared this document for the sole use of the Client and for a specific purpose, each as expressly stated in the document. No other party should rely on this document without the prior written consent of AECOM. AECOM undertakes no duty, nor accepts any responsibility, to any third party who may rely upon or use this document. This document has been prepared based on the Client's description of its requirements and AECOM's experience, having regard to assumptions that AECOM can reasonably be expected to make in accordance with sound professional principles.
 © State of Queensland (Department of Resources) 2023, © State of Queensland (Department of Environment and Science) 2023
 Department of Resources, DESI, Esri, TomTom, Garmin, Foursquare, FAO, METI/NASA, USGS, Esri, USGS, Maxar

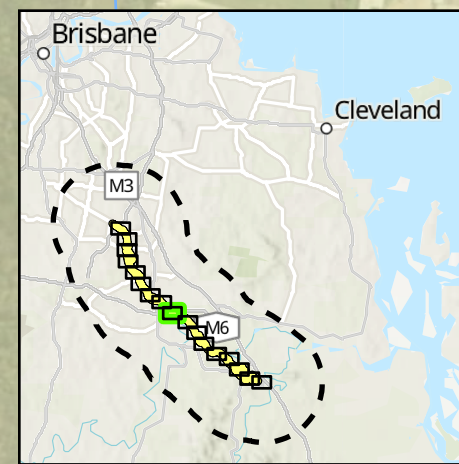
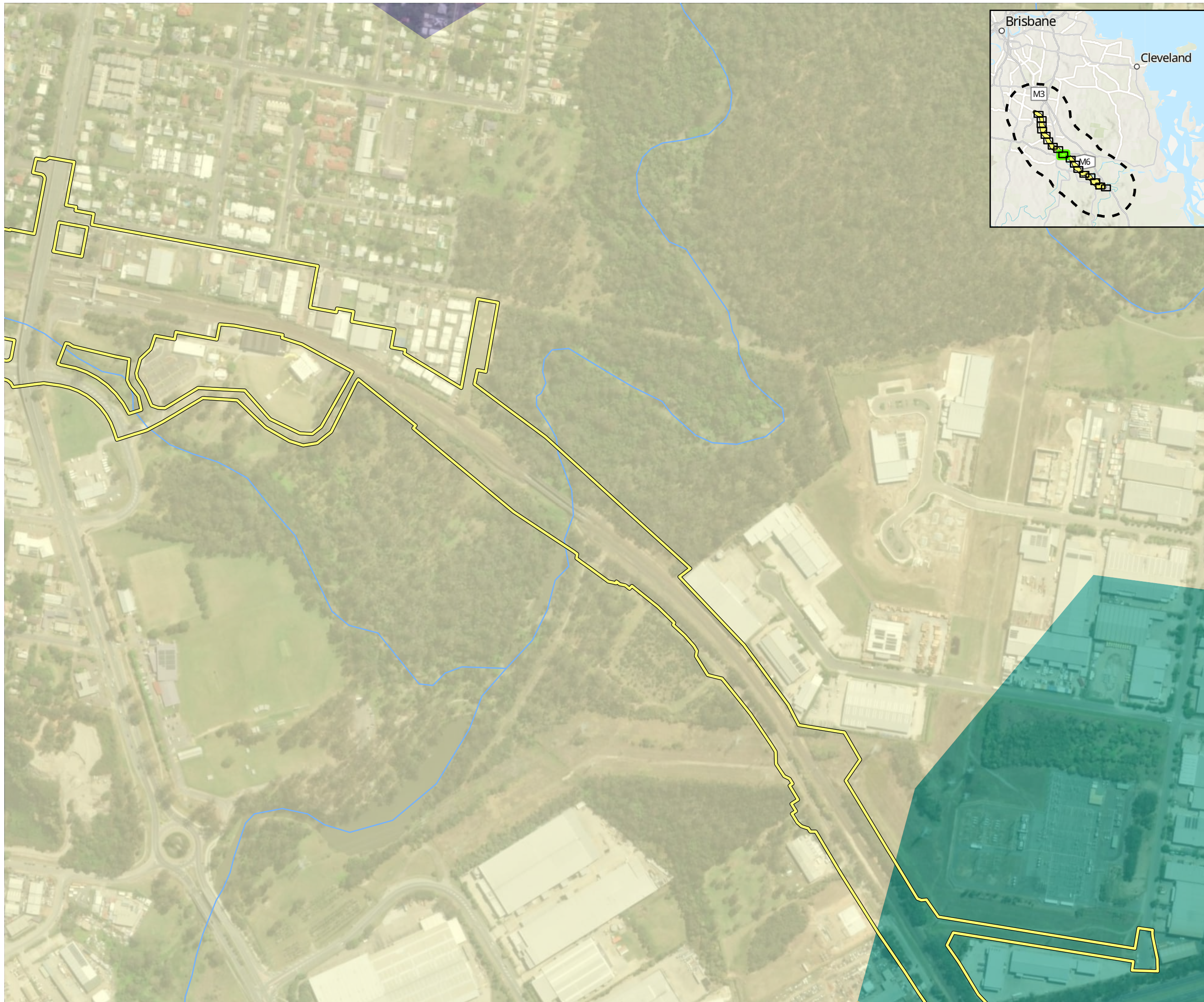

AECOM



- Study area
- Impact area
- Watercourse (major)
- Watercourse (minor)
- Brisbane Tuff (Rif)
- Ipswich Coal Measures (Ri)
- MG-Q (Q)
- MG-TQa (TQa)
- MG-Tv (Tv)
- Marburg Subgroup (Jbm)
- Neranleigh-Fernvale beds (DCf)
- Oxley Group (To)
- Qa-QLD (Qa)
- Woogaroo Subgroup (RJbw)
- Water body (unspecified) (W)

Figure 4 Regional surface geology

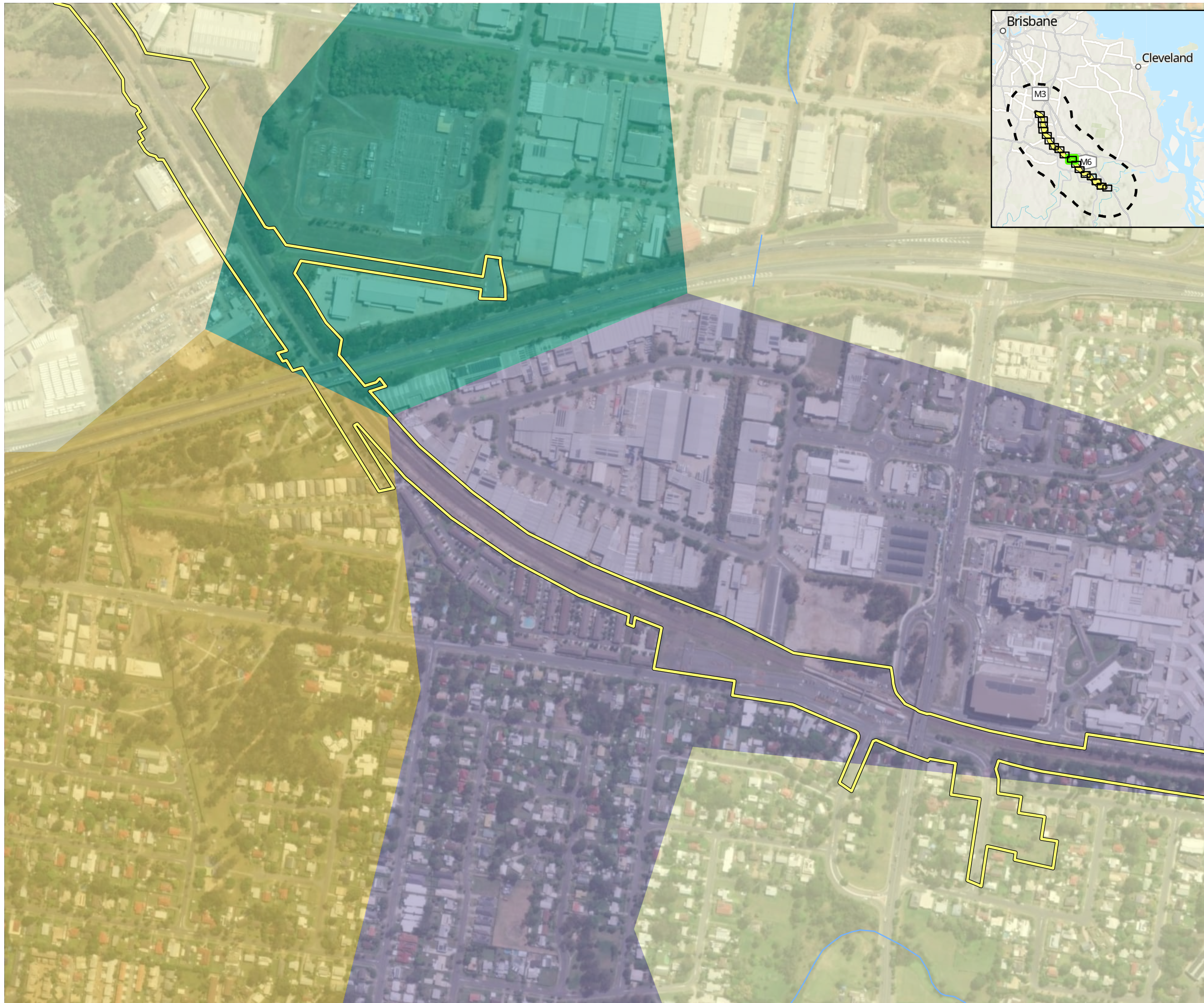

AECOM

















-  Study area
-  Impact area
-  Watercourse (major)
-  Watercourse (minor)
-  Brisbane Tuff (Rif)
-  Ipswich Coal Measures (Ri)
-  MG-Q (Q)
-  MG-TQa (TQa)
-  MG-Tv (Tv)
-  Marburg Subgroup (Jbm)
-  Neranleigh-Fernvale beds (DCf)
-  Oxley Group (To)
-  Qa-QLD (Qa)
-  Woogaroo Subgroup (RJbw)
-  Water body (unspecified) (W)

Figure 4 Regional surface geology

Page 10 of 18

Project: Logan and Gold Coast Faster Rail
Report: Preliminary Documentation - Supplementary MNES Report
Client: Department of Transport and Main Roads
Project Number: 60681907
Date: 12/02/2025

© AECOM Australia Pty Ltd (AECOM). All rights reserved.
 AECOM has prepared this document for the sole use of the Client and for a specific purpose, each as expressly stated in the document. No other party should rely on this document without the prior written consent of AECOM. AECOM undertakes no duty, nor accepts any responsibility, to any third party who may rely upon or use this document. This document has been prepared based on the Client's description of its requirements and AECOM's experience, having regard to assumptions that AECOM can reasonably be expected to make in accordance with sound professional principles.
 © State of Queensland (Department of Resources) 2023, © State of Queensland (Department of Environment and Science) 2023
 Department of Resources, DESI, Esri, TomTom, Garmin, Foursquare, FAO, METI/NASA, USGS, Esri, USGS, Maxar

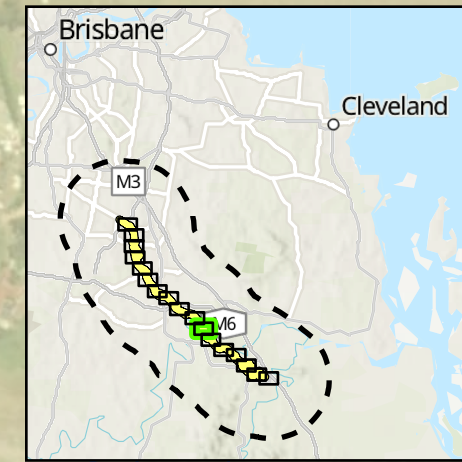

AECOM



- Study area
- Impact area
- Watercourse (major)
- Watercourse (minor)
- Brisbane Tuff (Rif)
- Ipswich Coal Measures (Ri)
- MG-Q (Q)
- MG-TQa (TQa)
- MG-Tv (Tv)
- Marburg Subgroup (Jbm)
- Neranleigh-Fernvale beds (DCf)
- Oxley Group (To)
- Qa-QLD (Qa)
- Woogaroo Subgroup (RJbw)
- Water body (unspecified) (W)

Figure 4 Regional surface geology

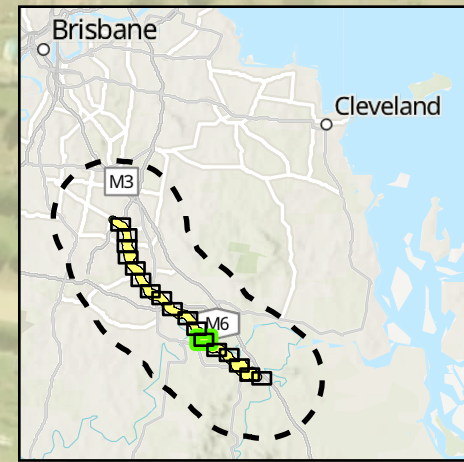
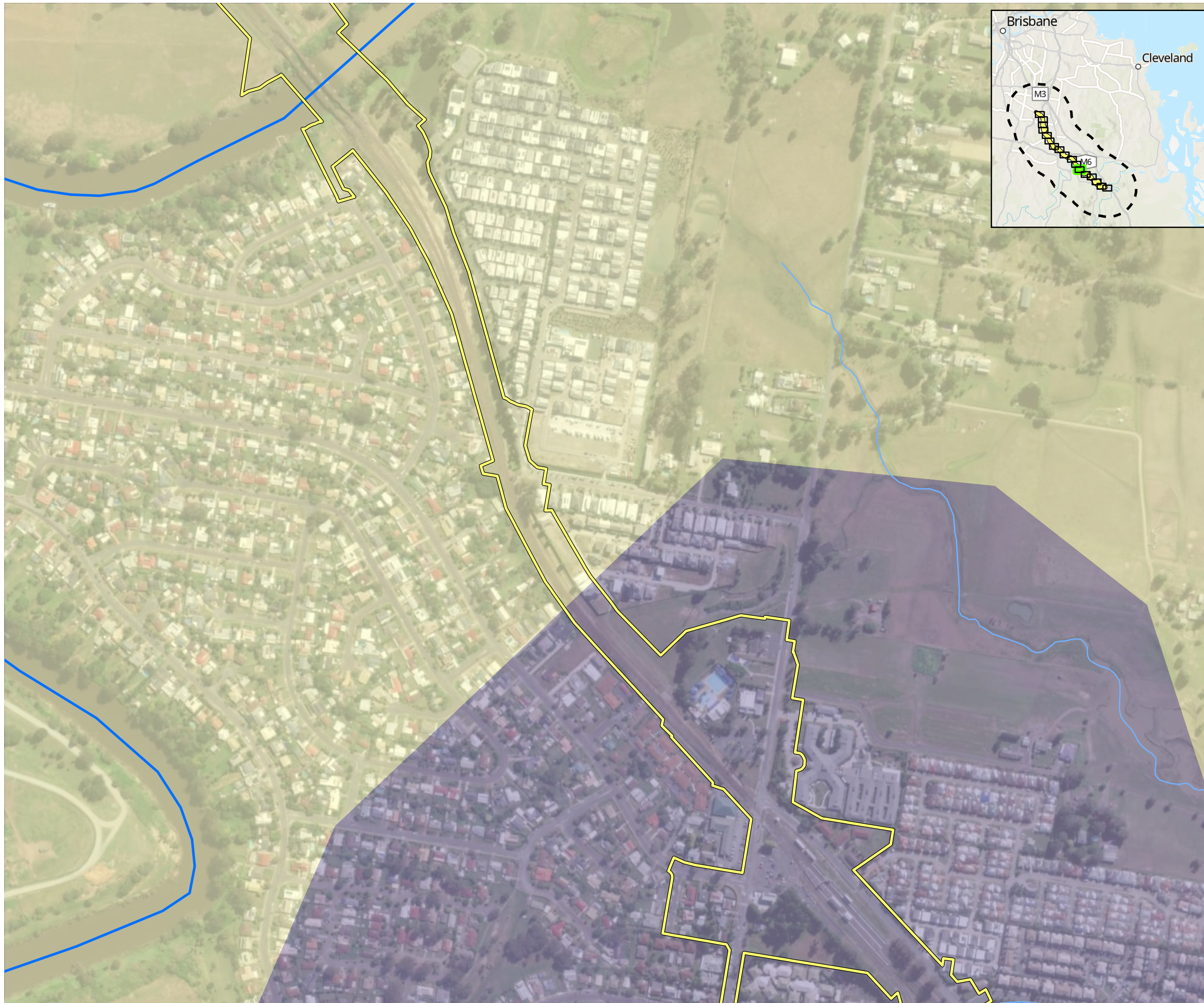

AECOM

















-  Study area
-  Impact area
-  Watercourse (major)
-  Watercourse (minor)
-  Brisbane Tuff (Rif)
-  Ipswich Coal Measures (Ri)
-  MG-Q (Q)
-  MG-TQa (TQa)
-  MG-Tv (Tv)
-  Marburg Subgroup (Jbm)
-  Neranleigh-Fernvale beds (DCf)
-  Oxley Group (To)
-  Qa-QLD (Qa)
-  Woogaroo Subgroup (RJbw)
-  Water body (unspecified) (W)

Figure 4 Regional surface geology

Page 12 of 18

Project: Logan and Gold Coast Faster Rail
Report: Preliminary Documentation - Supplementary MNES Report
Client: Department of Transport and Main Roads
Project Number: 60681907
Date: 12/02/2025

© AECOM Australia Pty Ltd (AECOM). All rights reserved.
 AECOM has prepared this document for the sole use of the Client and for a specific purpose, each as expressly stated in the document. No other party should rely on this document without the prior written consent of AECOM. AECOM undertakes no duty, nor accepts any responsibility, to any third party who may rely upon or use this document. This document has been prepared based on the Client's description of its requirements and AECOM's experience, having regard to assumptions that AECOM can reasonably be expected to make in accordance with sound professional principles.
 © State of Queensland (Department of Resources) 2023, © State of Queensland (Department of Environment and Science) 2023
 Department of Resources, DESI, Esri, TomTom, Garmin, Foursquare, FAO, METI/NASA, USGS, Esri, USGS, Maxar



AECOM

















-  Study area
-  Impact area
-  Watercourse (major)
-  Watercourse (minor)
-  Brisbane Tuff (Rif)
-  Ipswich Coal Measures (Ri)
-  MG-Q (Q)
-  MG-TQa (TQa)
-  MG-Tv (Tv)
-  Marburg Subgroup (Jbm)
-  Neranleigh-Fernvale beds (DCf)
-  Oxley Group (To)
-  Qa-QLD (Qa)
-  Woogaroo Subgroup (RJbw)
-  Water body (unspecified) (W)

Figure 4 Regional surface geology

Page 13 of 18

Project: Logan and Gold Coast Faster Rail
Report: Preliminary Documentation - Supplementary MNES Report
Client: Department of Transport and Main Roads
Project Number: 60681907
Date: 12/02/2025

© AECOM Australia Pty Ltd (AECOM). All rights reserved.
 AECOM has prepared this document for the sole use of the Client and for a specific purpose, each as expressly stated in the document. No other party should rely on this document without the prior written consent of AECOM. AECOM undertakes no duty, nor accepts any responsibility, to any third party who may rely upon or use this document. This document has been prepared based on the Client's description of its requirements and AECOM's experience, having regard to assumptions that AECOM can reasonably be expected to make in accordance with sound professional principles.
 © State of Queensland (Department of Resources) 2023, © State of Queensland (Department of Environment and Science) 2023
 Department of Resources, DESI, Esri, TomTom, Garmin, Foursquare, FAO, METI/NASA, USGS, Esri, USGS, Maxar



AECOM



- Study area
- Impact area
- Watercourse (major)
- Watercourse (minor)
- Brisbane Tuff (Rif)
- Ipswich Coal Measures (Ri)
- MG-Q (Q)
- MG-TQa (TQa)
- MG-Tv (Tv)
- Marburg Subgroup (Jbm)
- Neranleigh-Fernvale beds (DCf)
- Oxley Group (To)
- Qa-QLD (Qa)
- Woogaroo Subgroup (RJbw)
- Water body (unspecified) (W)

Figure 4 Regional surface geology

Page 14 of 18

Project: Logan and Gold Coast Faster Rail
Report: Preliminary Documentation - Supplementary MNES Report
Client: Department of Transport and Main Roads
Project Number: 60681907
Date: 12/02/2025

© AECOM Australia Pty Ltd (AECOM). All rights reserved.
 AECOM has prepared this document for the sole use of the Client and for a specific purpose, each as expressly stated in the document. No other party should rely on this document without the prior written consent of AECOM. AECOM undertakes no duty, nor accepts any responsibility, to any third party who may rely upon or use this document. This document has been prepared based on the Client's description of its requirements and AECOM's experience, having regard to assumptions that AECOM can reasonably be expected to make in accordance with sound professional principles.
 © State of Queensland (Department of Resources) 2023, © State of Queensland (Department of Environment and Science) 2023
 Department of Resources, DESI, Esri, TomTom, Garmin, Foursquare, FAO, METI/NASA, USGS, Esri, USGS, Maxar

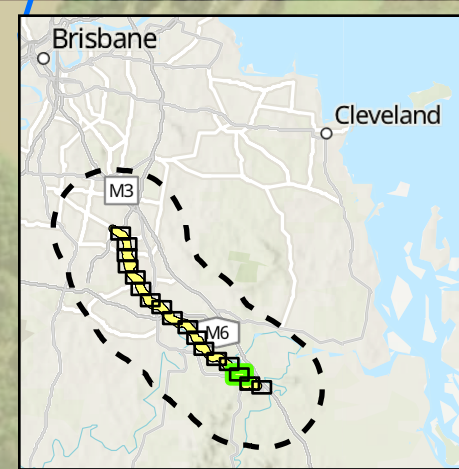
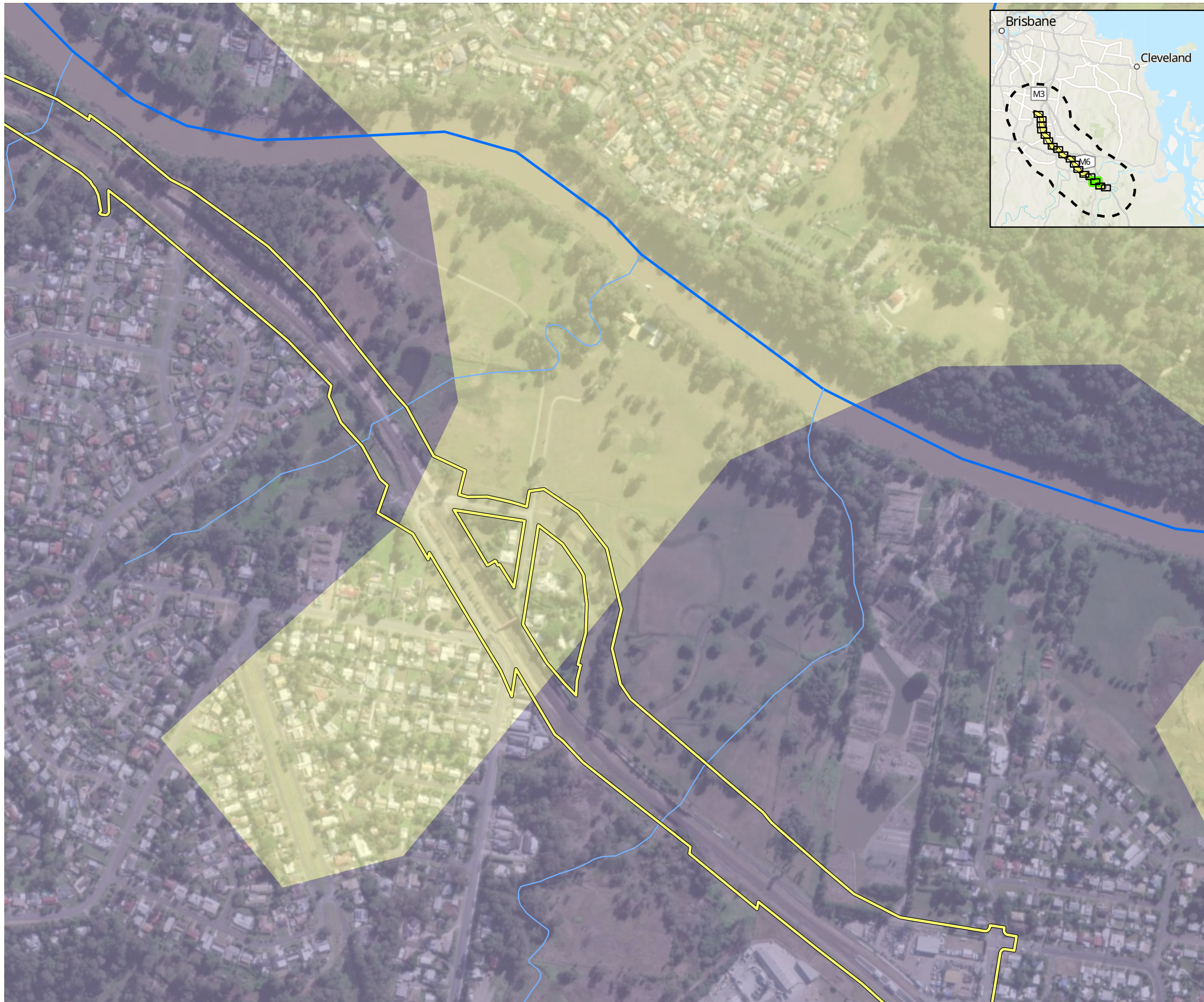

AECOM



- Study area
- Impact area
- Watercourse (major)
- Watercourse (minor)
- Brisbane Tuff (Rif)
- Ipswich Coal Measures (Ri)
- MG-Q (Q)
- MG-TQa (TQa)
- MG-Tv (Tv)
- Marburg Subgroup (Jbm)
- Neranleigh-Fernvale beds (DCf)
- Oxley Group (To)
- Qa-QLD (Qa)
- Woogaroo Subgroup (RJbw)
- Water body (unspecified) (W)

Figure 4 Regional surface geology

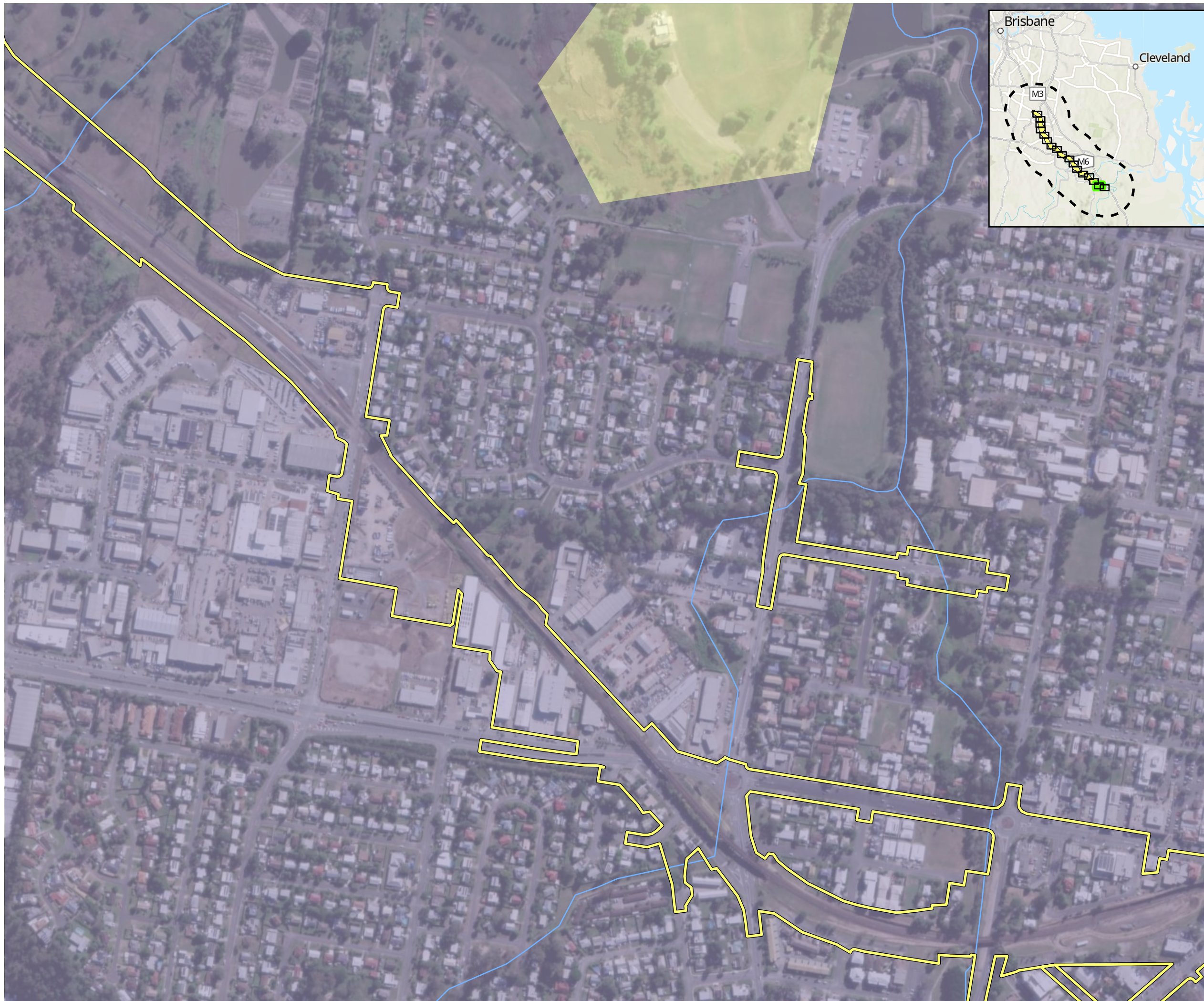

AECOM



- Study area
- Impact area
- Watercourse (major)
- Watercourse (minor)
- Brisbane Tuff (Rif)
- Ipswich Coal Measures (Ri)
- MG-Q (Q)
- MG-TQa (TQa)
- MG-Tv (Tv)
- Marburg Subgroup (Jbm)
- Neranleigh-Fernvale beds (DCf)
- Oxley Group (To)
- Qa-QLD (Qa)
- Woogaroo Subgroup (RJbw)
- Water body (unspecified) (W)

Figure 4 Regional surface geology

Page 16 of 18

Project: Logan and Gold Coast Faster Rail
Report: Preliminary Documentation - Supplementary MNES Report
Client: Department of Transport and Main Roads
Project Number: 60681907
Date: 12/02/2025

© AECOM Australia Pty Ltd (AECOM). All rights reserved.
 AECOM has prepared this document for the sole use of the Client and for a specific purpose, each as expressly stated in the document. No other party should rely on this document without the prior written consent of AECOM. AECOM undertakes no duty, nor accepts any responsibility, to any third party who may rely upon or use this document. This document has been prepared based on the Client's description of its requirements and AECOM's experience, having regard to assumptions that AECOM can reasonably be expected to make in accordance with sound professional principles.

© State of Queensland (Department of Resources) 2023, © State of Queensland (Department of Environment and Science) 2023
 Department of Resources, DESI, Esri, TomTom, Garmin, Foursquare, FAO, METI/NASA, USGS, Esri, USGS, Maxar

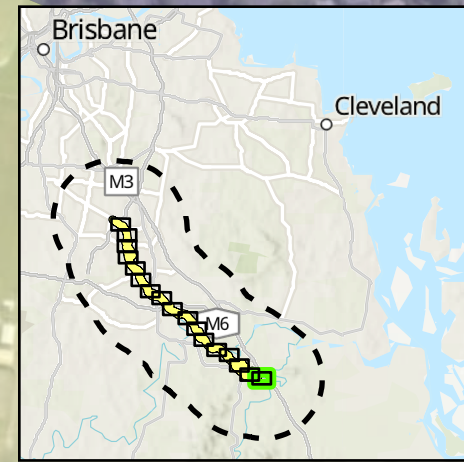
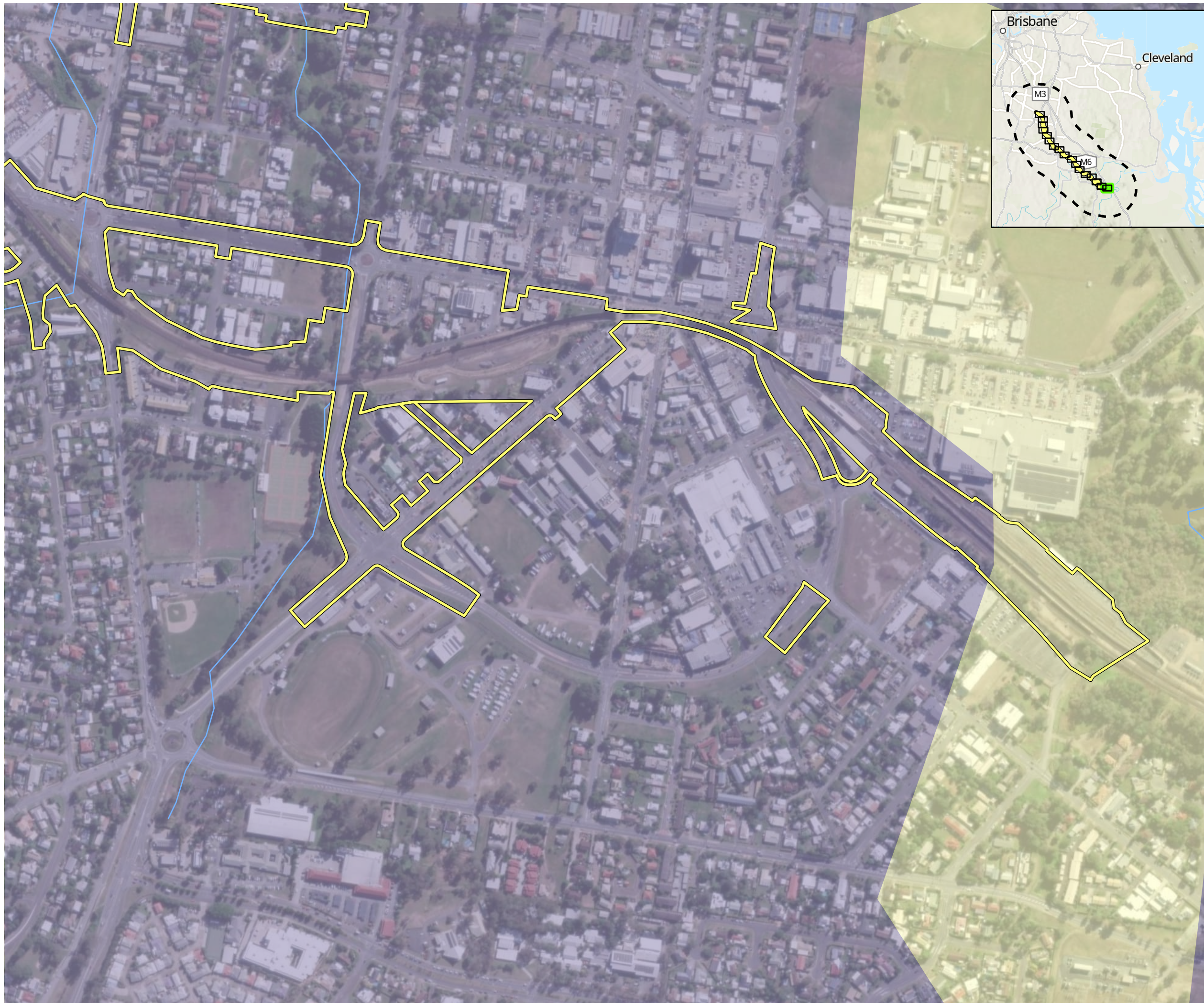

AECOM



- Study area
- Impact area
- Watercourse (major)
- Watercourse (minor)
- Brisbane Tuff (Rif)
- Ipswich Coal Measures (Ri)
- MG-Q (Q)
- MG-TQa (TQa)
- MG-Tv (Tv)
- Marburg Subgroup (Jbm)
- Neranleigh-Fernvale beds (DCf)
- Oxley Group (To)
- Qa-QLD (Qa)
- Woogaroo Subgroup (RJbw)
- Water body (unspecified) (W)

Figure 4 Regional surface geology

Page 17 of 18

Project: Logan and Gold Coast Faster Rail
Report: Preliminary Documentation - Supplementary MNES Report
Client: Department of Transport and Main Roads
Project Number: 60681907
Date: 12/02/2025

© AECOM Australia Pty Ltd (AECOM). All rights reserved.
 AECOM has prepared this document for the sole use of the Client and for a specific purpose, each as expressly stated in the document. No other party should rely on this document without the prior written consent of AECOM. AECOM undertakes no duty, nor accepts any responsibility, to any third party who may rely upon or use this document. This document has been prepared based on the Client's description of its requirements and AECOM's experience, having regard to assumptions that AECOM can reasonably be expected to make in accordance with sound professional principles.
 © State of Queensland (Department of Resources) 2023. © State of Queensland (Department of Environment and Science) 2023
 Department of Resources, DESI, Esri, TomTom, Garmin, Foursquare, FAO, METI/NASA, USGS, Esri, USGS, Maxar



AECOM



- Study area
- Impact area
- Watercourse (major)
- Watercourse (minor)
- Brisbane Tuff (Rif)
- Ipswich Coal Measures (Ri)
- MG-Q (Q)
- MG-TQa (TQa)
- MG-Tv (Tv)
- Marburg Subgroup (Jbm)
- Neranleigh-Fernvale beds (DCf)
- Oxley Group (To)
- Qa-QLD (Qa)
- Woogaroo Subgroup (RJbw)
- Water body (unspecified) (W)

Figure 4 Regional surface geology

Page 18 of 18

Project: Logan and Gold Coast Faster Rail
Report: Preliminary Documentation - Supplementary MNES Report
Client: Department of Transport and Main Roads
Project Number: 60681907
Date: 12/02/2025

© AECOM Australia Pty Ltd (AECOM). All rights reserved.
 AECOM has prepared this document for the sole use of the Client and for a specific purpose, each as expressly stated in the document. No other party should rely on this document without the prior written consent of AECOM. AECOM undertakes no duty, nor accepts any responsibility, to any third party who may rely upon or use this document. This document has been prepared based on the Client's description of its requirements and AECOM's experience, having regard to assumptions that AECOM can reasonably be expected to make in accordance with sound professional principles.

© State of Queensland (Department of Resources) 2023, © State of Queensland (Department of Environment and Science) 2023
 Department of Resources, DESI, Esri, TomTom, Garmin, Foursquare, FAO, METI/NASA, USGS, Esri, USGS, Maxar

Figure 5 Land use mapping

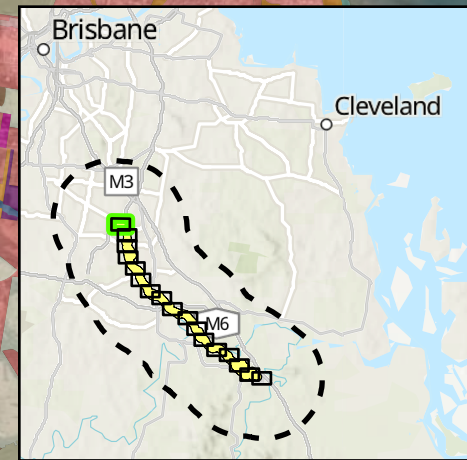
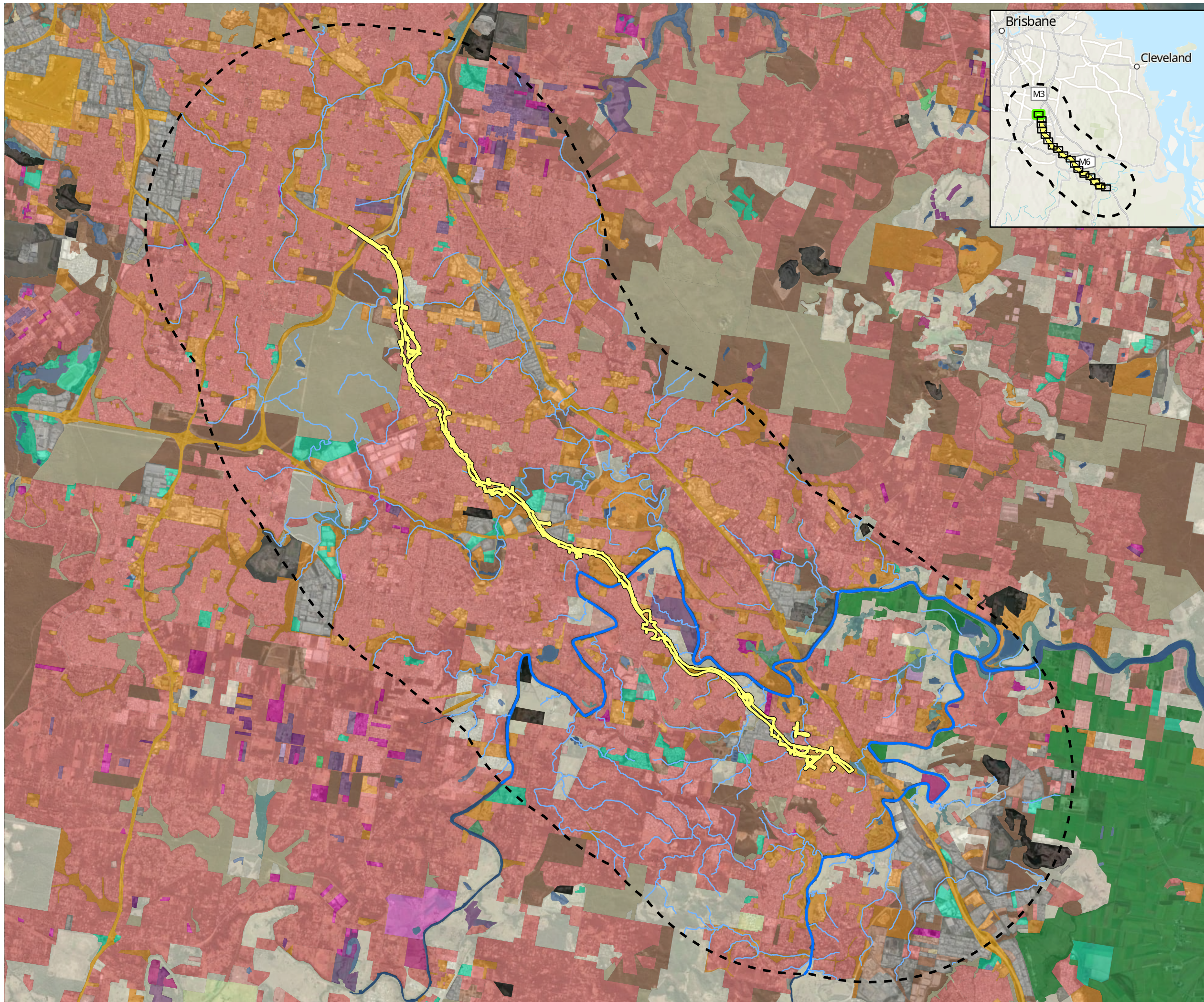

AECOM



0 2,000 m

- Study area
 - Impact area
 - Watercourse (major)
 - Watercourse (minor)
- Landuse mapping - Secondary**
- | | |
|-------------------------------------|-------------------------------------|
| Nature conservation | Irrigated seasonal horticulture |
| Managed resource protection | Irrigated land in transition |
| Other minimal use | Intensive horticulture |
| Grazing native vegetation | Intensive animal production |
| Production native forests | Manufacturing and industrial |
| Plantation forests | Residential and farm infrastructure |
| Grazing modified pastures | Services |
| Cropping | Utilities |
| Perennial horticulture | Transport and communication |
| Seasonal horticulture | Mining |
| Land in transition | Waste treatment and disposal |
| Grazing irrigated modified pastures | Reservoir/dam |
| Irrigated cropping | River |
| Irrigated perennial horticulture | Channel/aqueduct |
| | Marsh/wetland |
| | Estuary/coastal waters |

Figure 5 Landuse mapping

Page 1 of 18

Project: Logan and Gold Coast Faster Rail
Report: Preliminary Documentation - Supplementary MNES Report
Client: Department of Transport and Main Roads
Project Number: 60681907
Date: 12/02/2025

© AECOM Australia Pty Ltd (AECOM). All rights reserved.
 AECOM has prepared this document for the sole use of the Client and for a specific purpose, each as expressly stated in the document. No other party should rely on this document without the prior written consent of AECOM. AECOM undertakes no duty, nor accepts any responsibility, to any third party who may rely upon or use this document. This document has been prepared based on the Client's description of its requirements and AECOM's experience, having regard to assumptions that AECOM can reasonably be expected to make in accordance with sound professional principles.

© State of Queensland (Department of Resources) 2023. © State of Queensland (Department of Environment and Science) 2023
 Department of Resources, DESI, Esri, TomTom, Garmin, Foursquare, FAO, METI/NASA, USGS, Earthstar Geographics, Esri, USGS



AECOM



- Study area
 - Impact area
 - Watercourse (major)
 - Watercourse (minor)
- Landuse mapping - Secondary**
- | | |
|-------------------------------------|-------------------------------------|
| Nature conservation | Irrigated seasonal horticulture |
| Managed resource protection | Irrigated land in transition |
| Other minimal use | Intensive horticulture |
| Grazing native vegetation | Intensive animal production |
| Production native forests | Manufacturing and industrial |
| Plantation forests | Residential and farm infrastructure |
| Grazing modified pastures | Services |
| Cropping | Utilities |
| Perennial horticulture | Transport and communication |
| Seasonal horticulture | Mining |
| Land in transition | Waste treatment and disposal |
| Grazing irrigated modified pastures | Reservoir/dam |
| Irrigated cropping | River |
| Irrigated perennial horticulture | Channel/aqueduct |
| | Marsh/wetland |
| | Estuary/coastal waters |

Figure 5 Landuse mapping

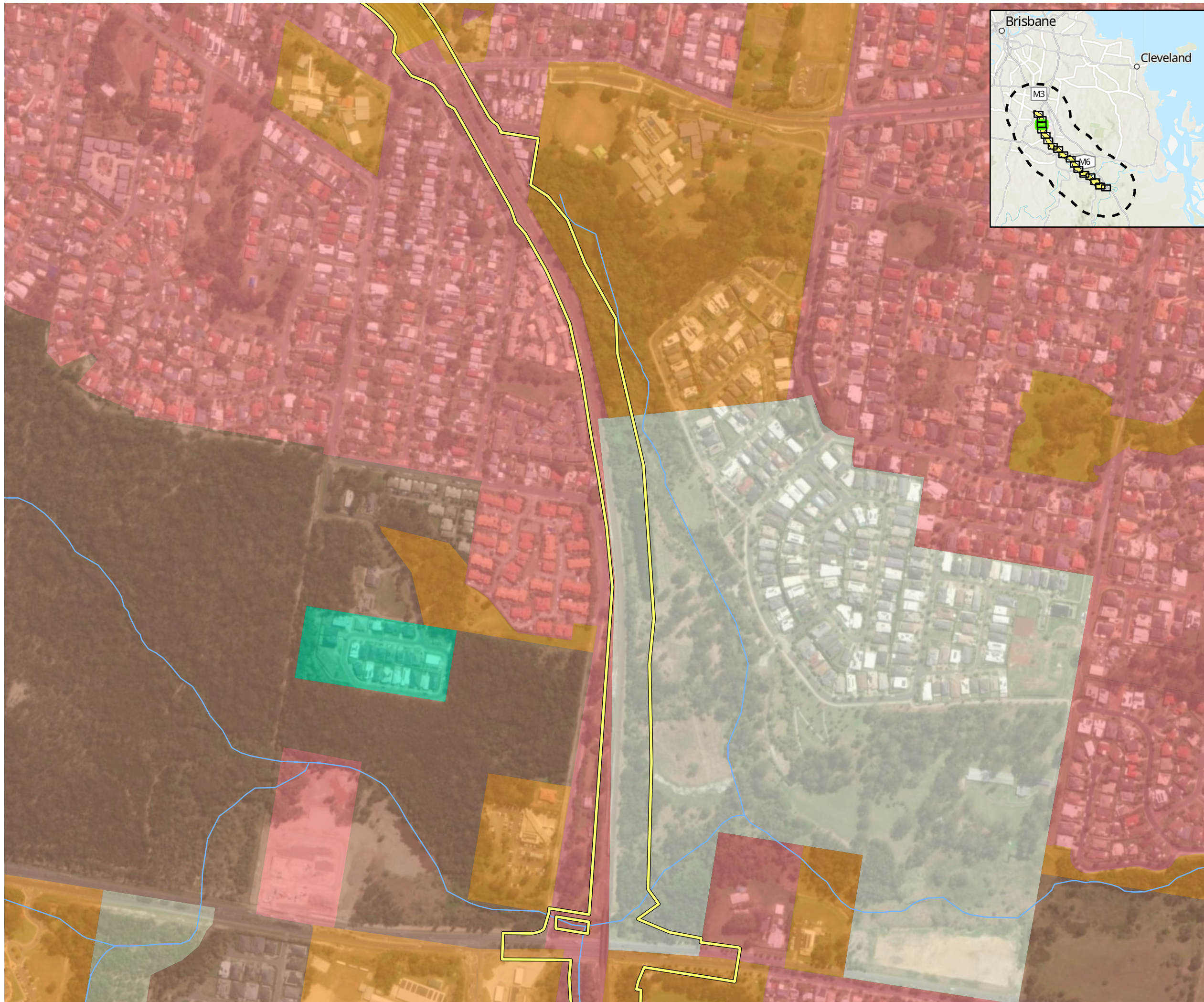

- Study area
 - Impact area
 - Watercourse (major)
 - Watercourse (minor)
- Landuse mapping - Secondary**
- | | |
|--|--|
| Nature conservation | Irrigated seasonal horticulture |
| Managed resource protection | Irrigated land in transition |
| Other minimal use | Intensive horticulture |
| Grazing native vegetation | Intensive animal production |
| Production native forests | Manufacturing and industrial |
| Plantation forests | Residential and farm infrastructure |
| Grazing modified pastures | Services |
| Cropping | Utilities |
| Perennial horticulture | Transport and communication |
| Seasonal horticulture | Mining |
| Land in transition | Waste treatment and disposal |
| Grazing irrigated modified pastures | Reservoir/dam |
| Irrigated cropping | River |
| Irrigated perennial horticulture | Channel/aqueduct |
| | Marsh/wetland |
| | Estuary/coastal waters |

Figure 5 Landuse mapping

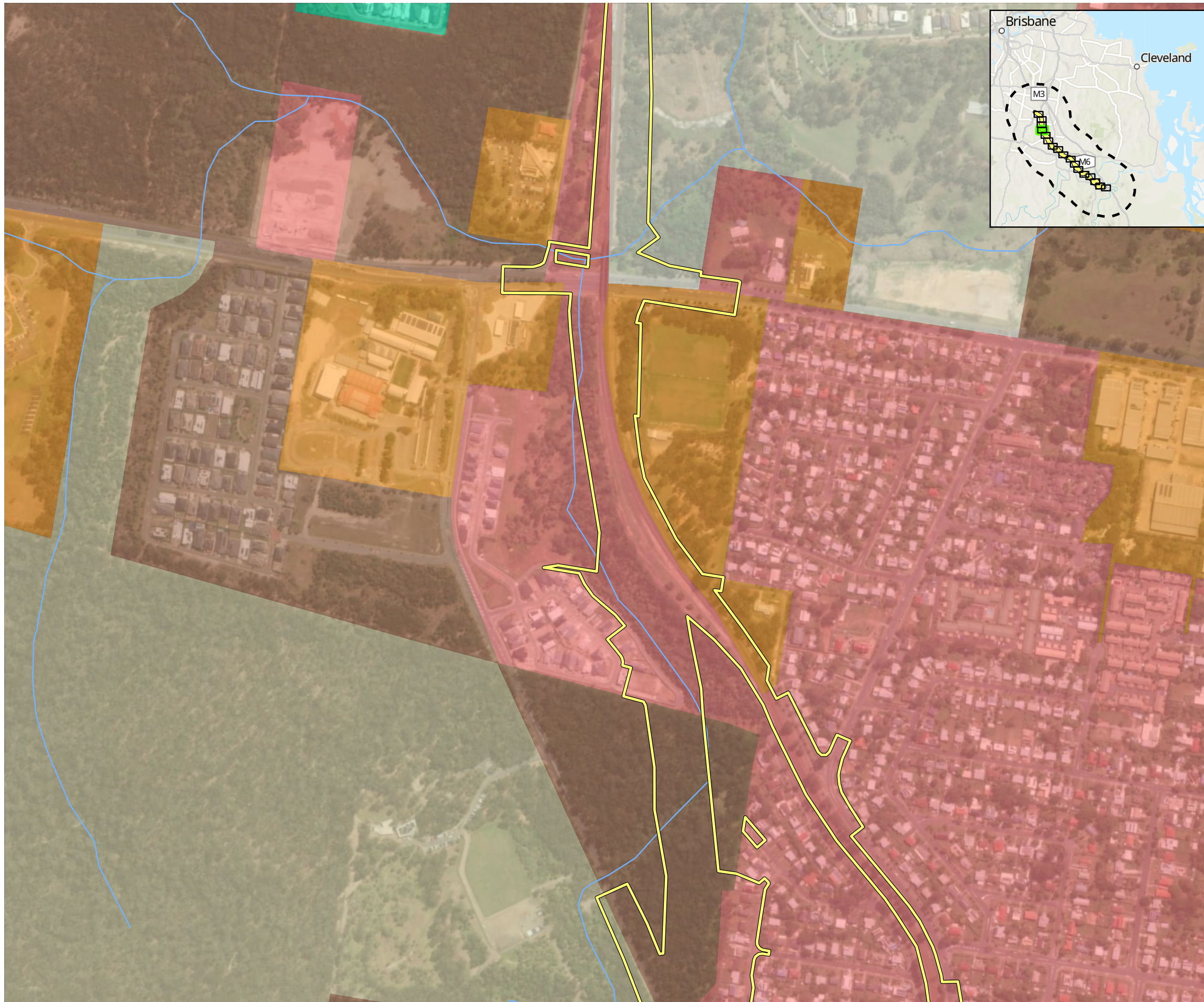

AECOM



- Study area
 - Impact area
 - Watercourse (major)
 - Watercourse (minor)
- Landuse mapping - Secondary**
- | | |
|-------------------------------------|-------------------------------------|
| Nature conservation | Irrigated seasonal horticulture |
| Managed resource protection | Irrigated land in transition |
| Other minimal use | Intensive horticulture |
| Grazing native vegetation | Intensive animal production |
| Production native forests | Manufacturing and industrial |
| Plantation forests | Residential and farm infrastructure |
| Grazing modified pastures | Services |
| Cropping | Utilities |
| Perennial horticulture | Transport and communication |
| Seasonal horticulture | Mining |
| Land in transition | Waste treatment and disposal |
| Grazing irrigated modified pastures | Reservoir/dam |
| Irrigated cropping | River |
| Irrigated perennial horticulture | Channel/aqueduct |
| | Marsh/wetland |
| | Estuary/coastal waters |

Figure 5 Landuse mapping

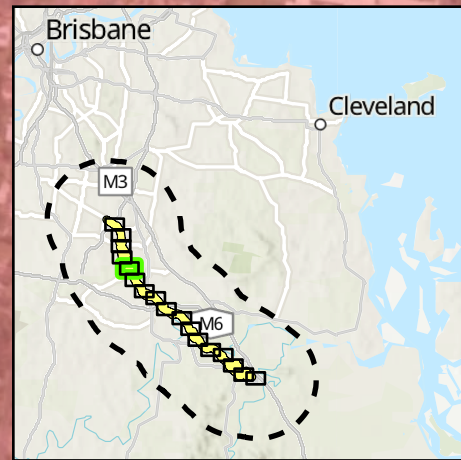
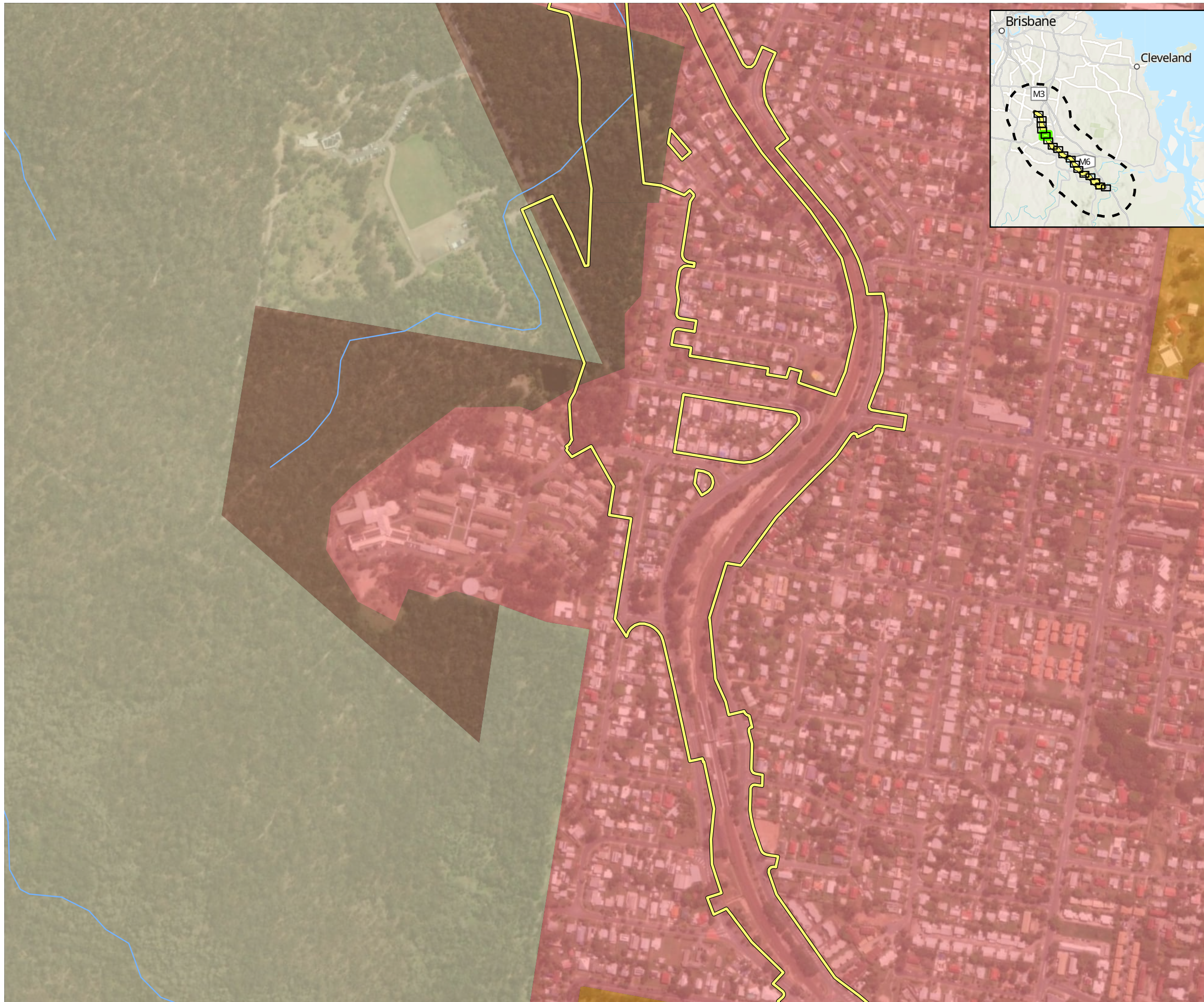

AECOM



- Study area
 - Impact area
 - Watercourse (major)
 - Watercourse (minor)
- Landuse mapping - Secondary**
- | | |
|-------------------------------------|-------------------------------------|
| Nature conservation | Irrigated seasonal horticulture |
| Managed resource protection | Irrigated land in transition |
| Other minimal use | Intensive horticulture |
| Grazing native vegetation | Intensive animal production |
| Production native forests | Manufacturing and industrial |
| Plantation forests | Residential and farm infrastructure |
| Grazing modified pastures | Services |
| Cropping | Utilities |
| Perennial horticulture | Transport and communication |
| Seasonal horticulture | Mining |
| Land in transition | Waste treatment and disposal |
| Grazing irrigated modified pastures | Reservoir/dam |
| Irrigated cropping | River |
| Irrigated perennial horticulture | Channel/aqueduct |
| | Marsh/wetland |
| | Estuary/coastal waters |

Figure 5 Landuse mapping

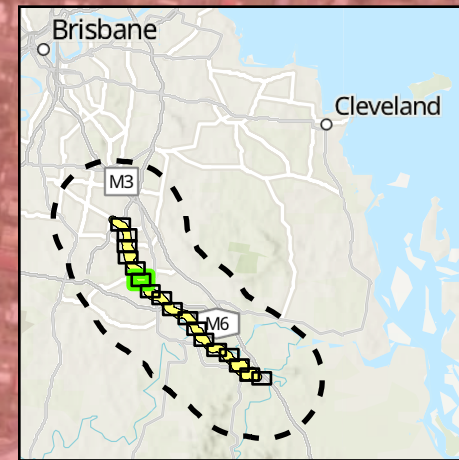
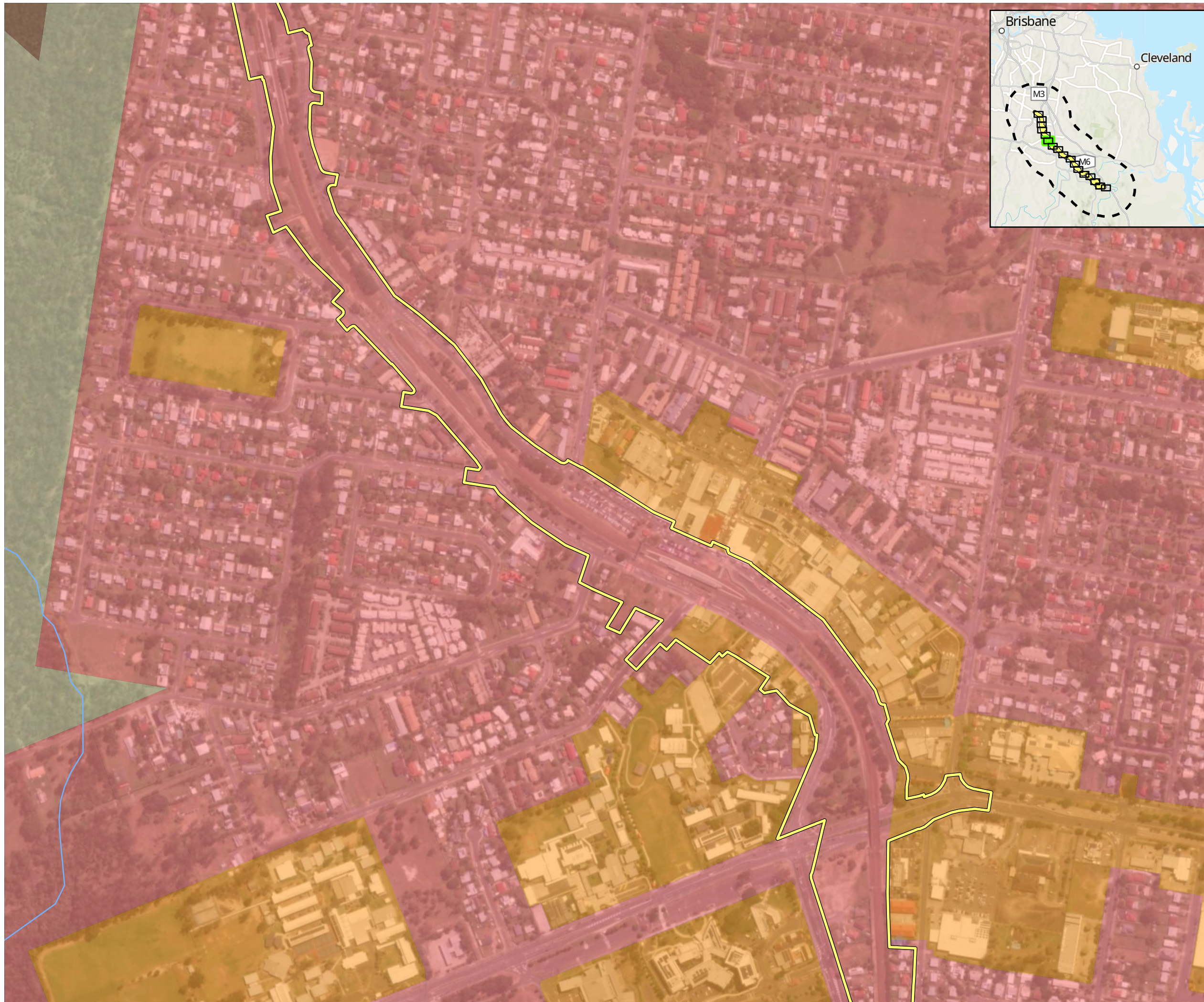

AECOM



- Study area
 - Impact area
 - Watercourse (major)
 - Watercourse (minor)
- Landuse mapping - Secondary**
- | | |
|-------------------------------------|-------------------------------------|
| Nature conservation | Irrigated seasonal horticulture |
| Managed resource protection | Irrigated land in transition |
| Other minimal use | Intensive horticulture |
| Grazing native vegetation | Intensive animal production |
| Production native forests | Manufacturing and industrial |
| Plantation forests | Residential and farm infrastructure |
| Grazing modified pastures | Services |
| Cropping | Utilities |
| Perennial horticulture | Transport and communication |
| Seasonal horticulture | Mining |
| Land in transition | Waste treatment and disposal |
| Grazing irrigated modified pastures | Reservoir/dam |
| Irrigated cropping | River |
| Irrigated perennial horticulture | Channel/aqueduct |
| | Marsh/wetland |
| | Estuary/coastal waters |

Figure 5 Landuse mapping

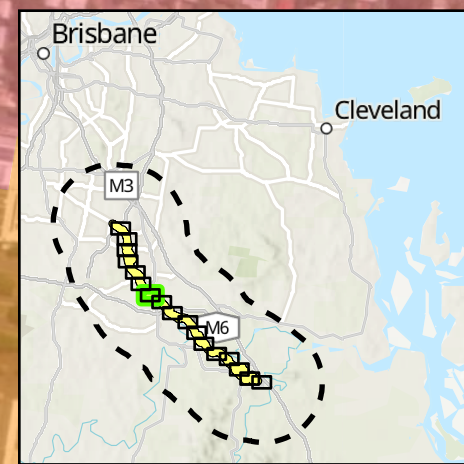

AECOM



- Study area
 - Impact area
 - Watercourse (major)
 - Watercourse (minor)
- Landuse mapping - Secondary**
- | | |
|-------------------------------------|-------------------------------------|
| Nature conservation | Irrigated seasonal horticulture |
| Managed resource protection | Irrigated land in transition |
| Other minimal use | Intensive horticulture |
| Grazing native vegetation | Intensive animal production |
| Production native forests | Manufacturing and industrial |
| Plantation forests | Residential and farm infrastructure |
| Grazing modified pastures | Services |
| Cropping | Utilities |
| Perennial horticulture | Transport and communication |
| Seasonal horticulture | Mining |
| Land in transition | Waste treatment and disposal |
| Grazing irrigated modified pastures | Reservoir/dam |
| Irrigated cropping | River |
| Irrigated perennial horticulture | Channel/aqueduct |
| | Marsh/wetland |
| | Estuary/coastal waters |

Figure 5 Landuse mapping

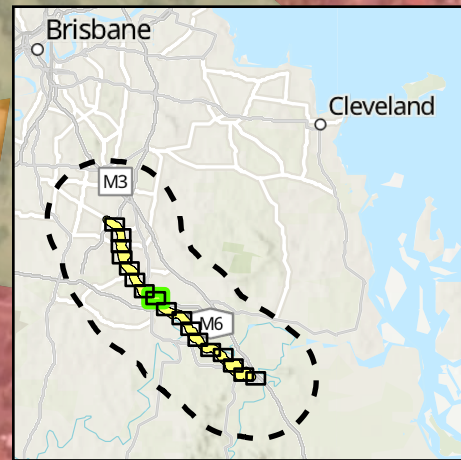
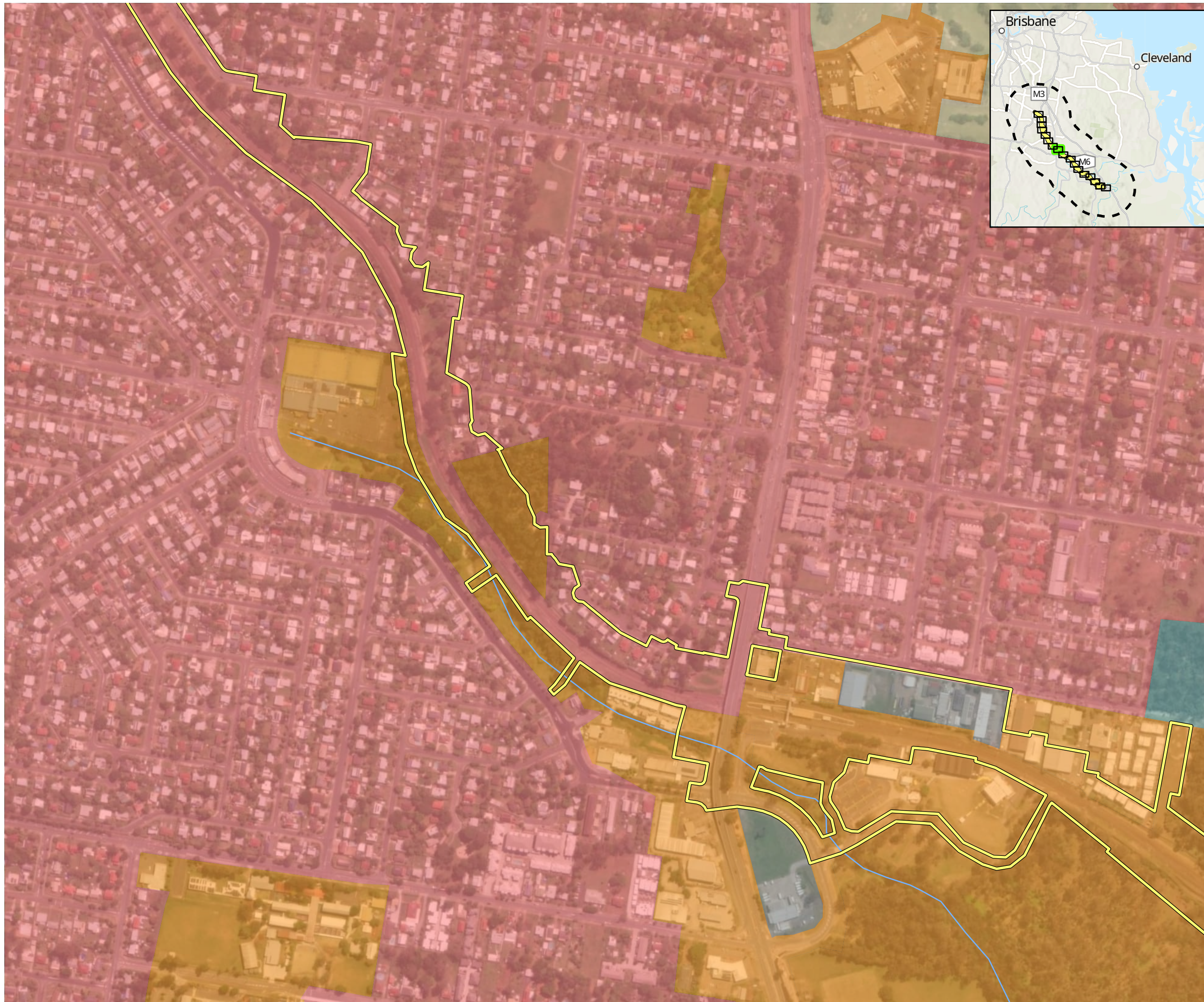

AECOM



- Study area
 - Impact area
 - Watercourse (major)
 - Watercourse (minor)
- Landuse mapping - Secondary**
- | | |
|-------------------------------------|-------------------------------------|
| Nature conservation | Irrigated seasonal horticulture |
| Managed resource protection | Irrigated land in transition |
| Other minimal use | Intensive horticulture |
| Grazing native vegetation | Intensive animal production |
| Production native forests | Manufacturing and industrial |
| Plantation forests | Residential and farm infrastructure |
| Grazing modified pastures | Services |
| Cropping | Utilities |
| Perennial horticulture | Transport and communication |
| Seasonal horticulture | Mining |
| Land in transition | Waste treatment and disposal |
| Grazing irrigated modified pastures | Reservoir/dam |
| Irrigated cropping | River |
| Irrigated perennial horticulture | Channel/aqueduct |
| | Marsh/wetland |
| | Estuary/coastal waters |

Figure 5 Landuse mapping

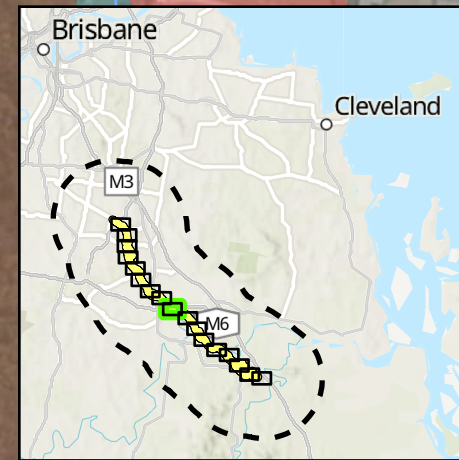
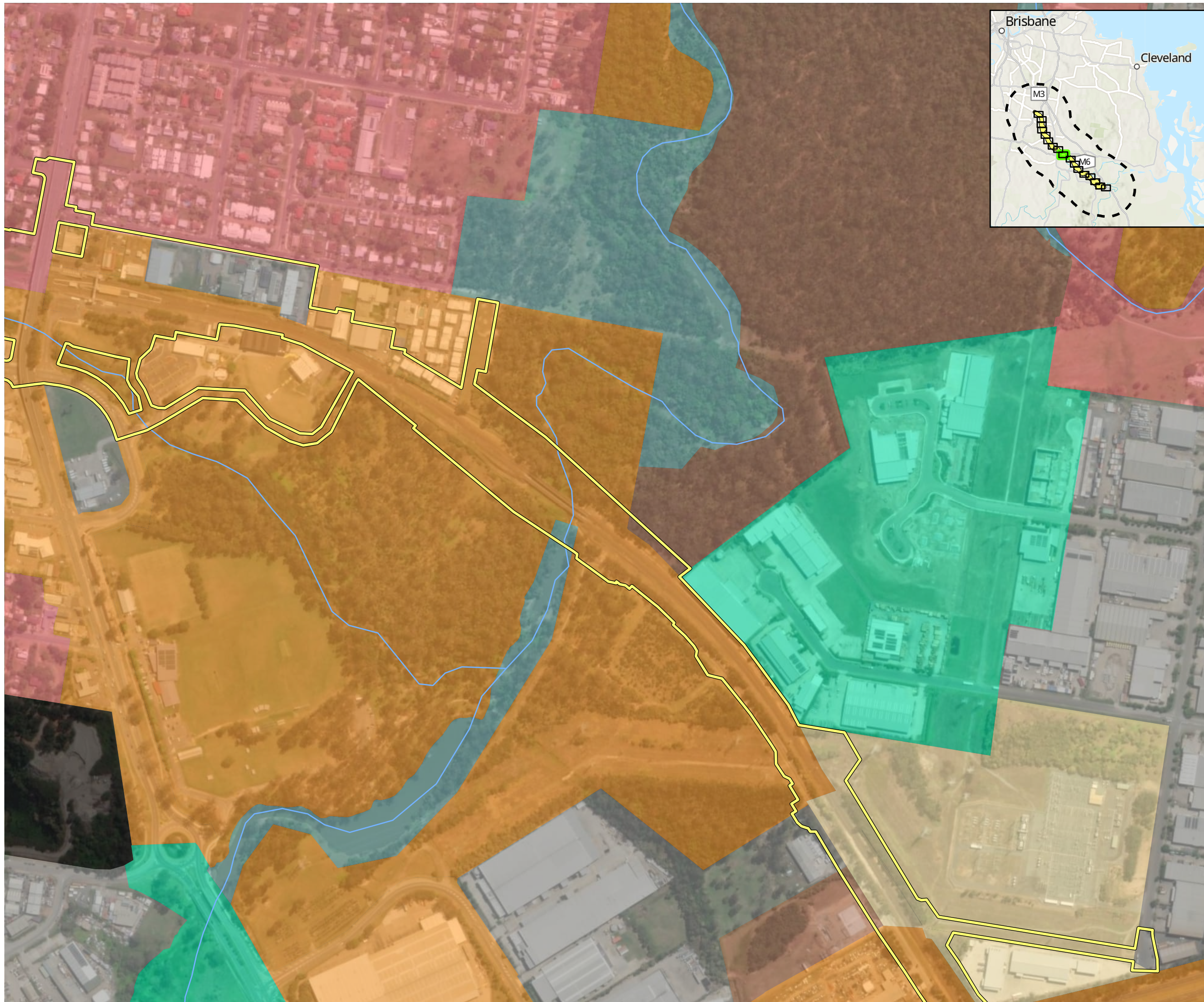

AECOM



- Study area
 - Impact area
 - Watercourse (major)
 - Watercourse (minor)
- Landuse mapping - Secondary**
- | | |
|-------------------------------------|-------------------------------------|
| Nature conservation | Irrigated seasonal horticulture |
| Managed resource protection | Irrigated land in transition |
| Other minimal use | Intensive horticulture |
| Grazing native vegetation | Intensive animal production |
| Production native forests | Manufacturing and industrial |
| Plantation forests | Residential and farm infrastructure |
| Grazing modified pastures | Services |
| Cropping | Utilities |
| Perennial horticulture | Transport and communication |
| Seasonal horticulture | Mining |
| Land in transition | Waste treatment and disposal |
| Grazing irrigated modified pastures | Reservoir/dam |
| Irrigated cropping | River |
| Irrigated perennial horticulture | Channel/aqueduct |
| | Marsh/wetland |
| | Estuary/coastal waters |

Figure 5 Landuse mapping

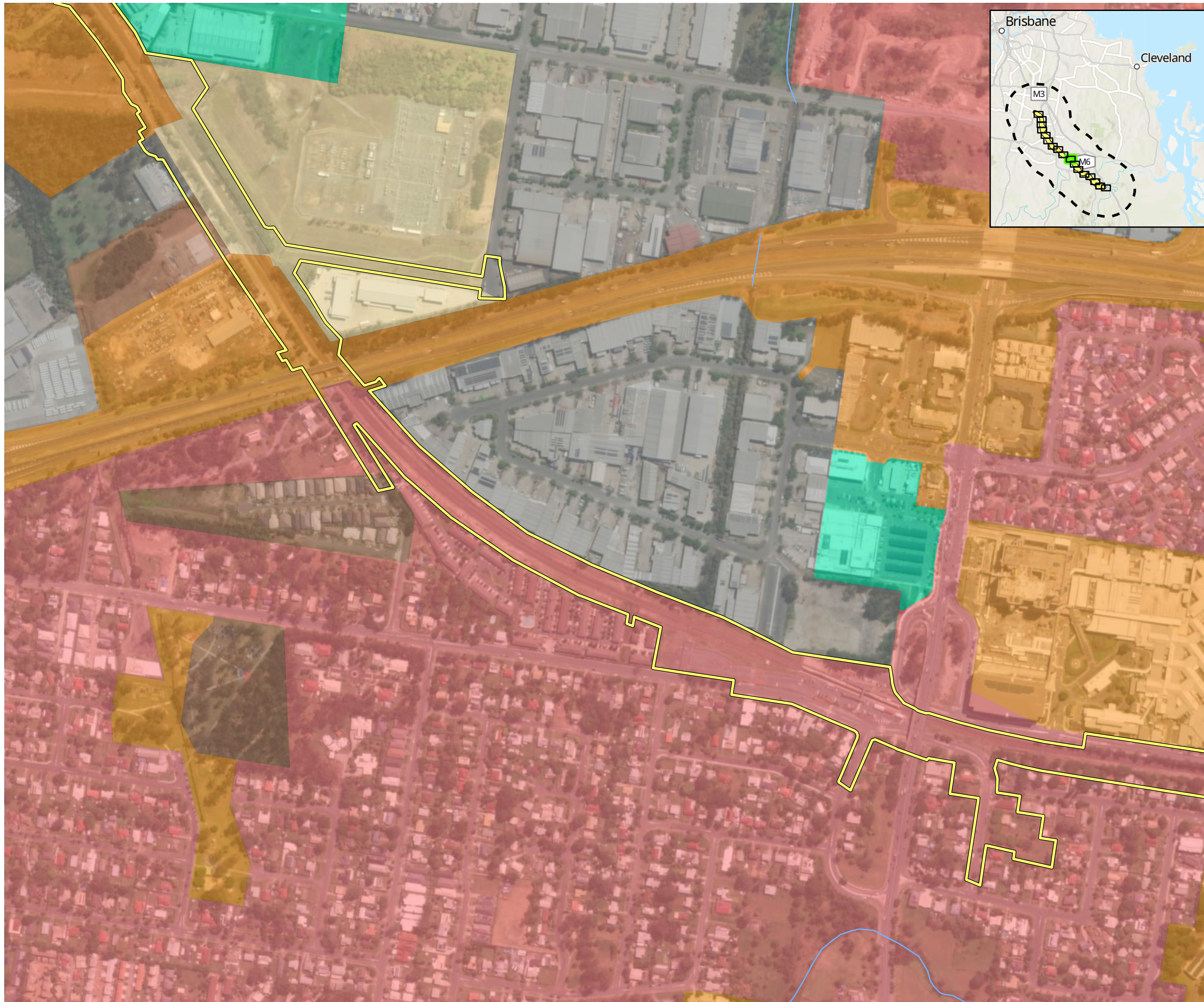

- Study area
 - Impact area
 - Watercourse (major)
 - Watercourse (minor)
- Landuse mapping - Secondary**
- | | |
|--|--|
| <ul style="list-style-type: none"> Nature conservation Managed resource protection Other minimal use Grazing native vegetation Production native forests Plantation forests Grazing modified pastures Cropping Perennial horticulture Seasonal horticulture Land in transition Grazing irrigated modified pastures Irrigated cropping Irrigated perennial horticulture | <ul style="list-style-type: none"> Irrigated seasonal horticulture Irrigated land in transition Intensive horticulture Intensive animal production Manufacturing and industrial Residential and farm infrastructure Services Utilities Transport and communication Mining Waste treatment and disposal Reservoir/dam River Channel/aqueduct Marsh/wetland Estuary/coastal waters |
|--|--|

Figure 5 Landuse mapping

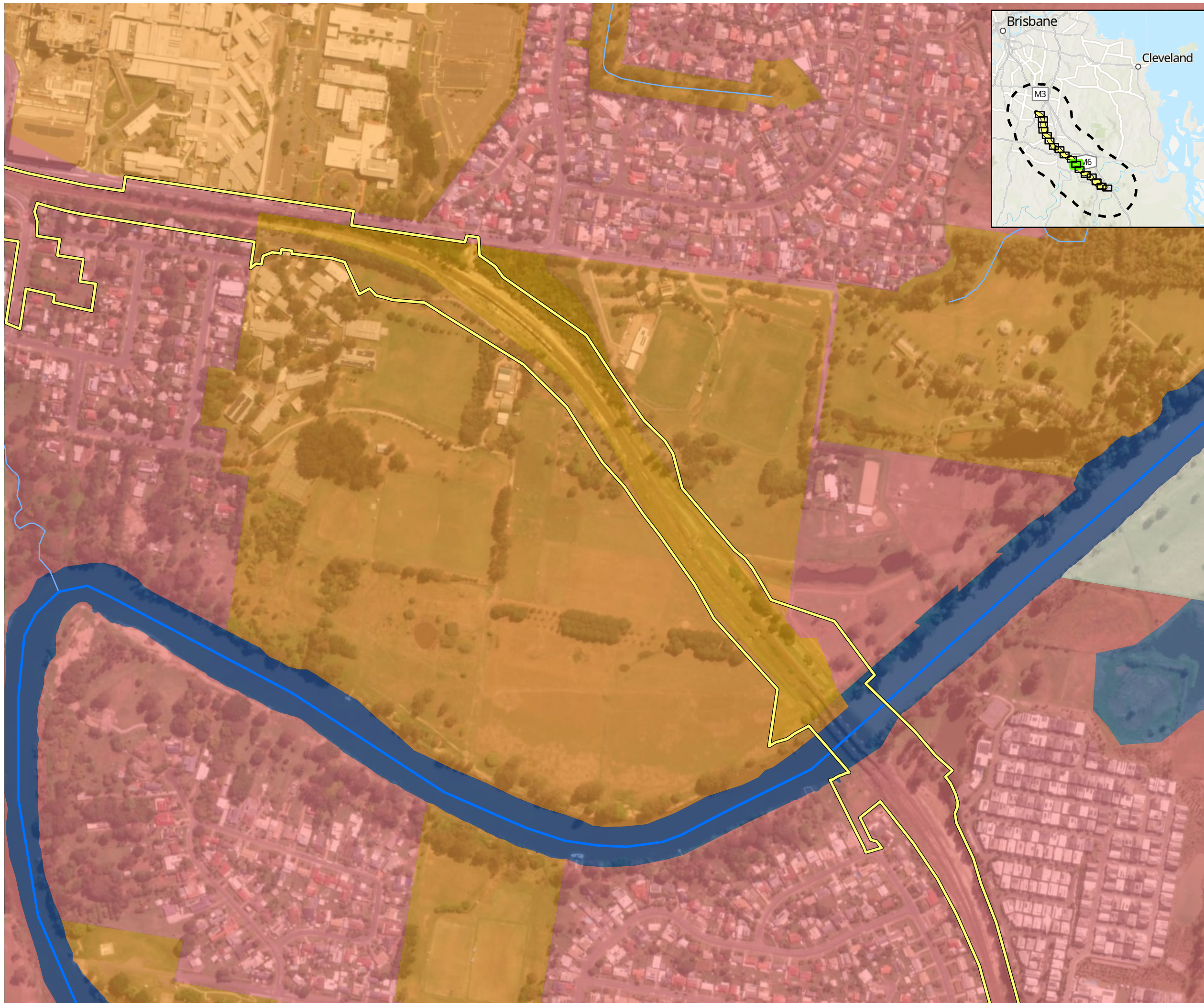

AECOM



- Study area
 - Impact area
 - Watercourse (major)
 - Watercourse (minor)
- Landuse mapping - Secondary**
- | | |
|-------------------------------------|-------------------------------------|
| Nature conservation | Irrigated seasonal horticulture |
| Managed resource protection | Irrigated land in transition |
| Other minimal use | Intensive horticulture |
| Grazing native vegetation | Intensive animal production |
| Production native forests | Manufacturing and industrial |
| Plantation forests | Residential and farm infrastructure |
| Grazing modified pastures | Services |
| Cropping | Utilities |
| Perennial horticulture | Transport and communication |
| Seasonal horticulture | Mining |
| Land in transition | Waste treatment and disposal |
| Grazing irrigated modified pastures | Reservoir/dam |
| Irrigated cropping | River |
| Irrigated perennial horticulture | Channel/aqueduct |
| | Marsh/wetland |
| | Estuary/coastal waters |

Figure 5 Landuse mapping

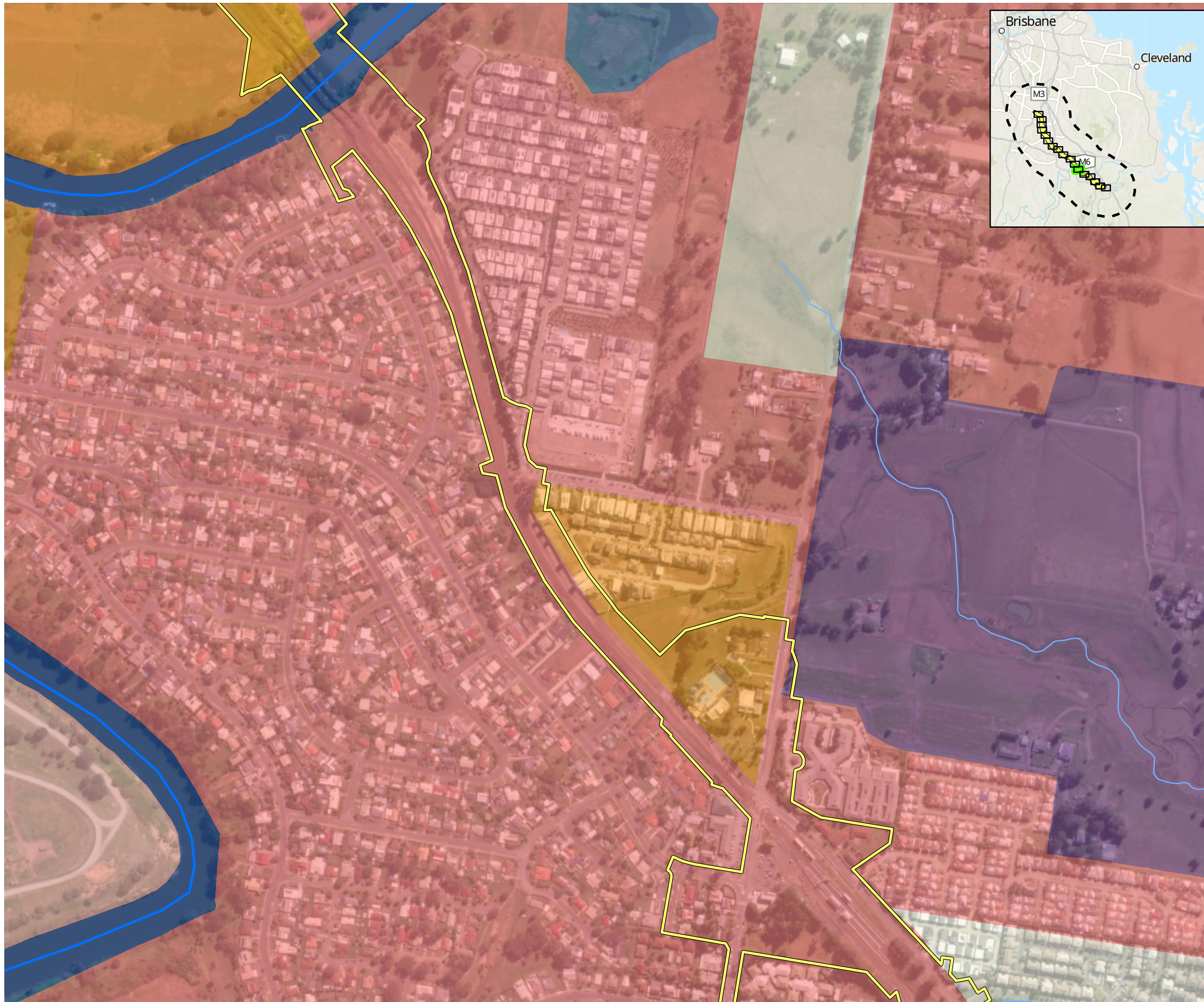

- Study area
 - Impact area
 - Watercourse (major)
 - Watercourse (minor)
- Landuse mapping - Secondary**
- | | |
|-------------------------------------|-------------------------------------|
| Nature conservation | Irrigated seasonal horticulture |
| Managed resource protection | Irrigated land in transition |
| Other minimal use | Intensive horticulture |
| Grazing native vegetation | Intensive animal production |
| Production native forests | Manufacturing and industrial |
| Plantation forests | Residential and farm infrastructure |
| Grazing modified pastures | Services |
| Cropping | Utilities |
| Perennial horticulture | Transport and communication |
| Seasonal horticulture | Mining |
| Land in transition | Waste treatment and disposal |
| Grazing irrigated modified pastures | Reservoir/dam |
| Irrigated cropping | River |
| Irrigated perennial horticulture | Channel/aqueduct |
| | Marsh/wetland |
| | Estuary/coastal waters |

Figure 5 Landuse mapping

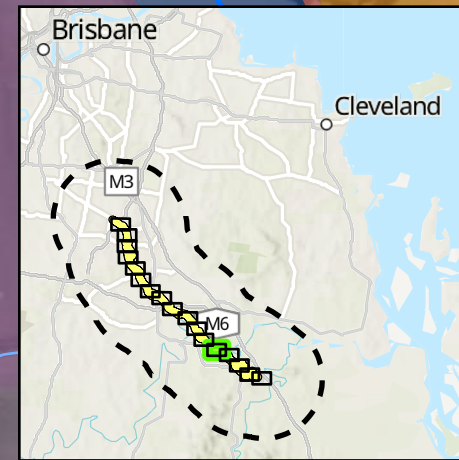
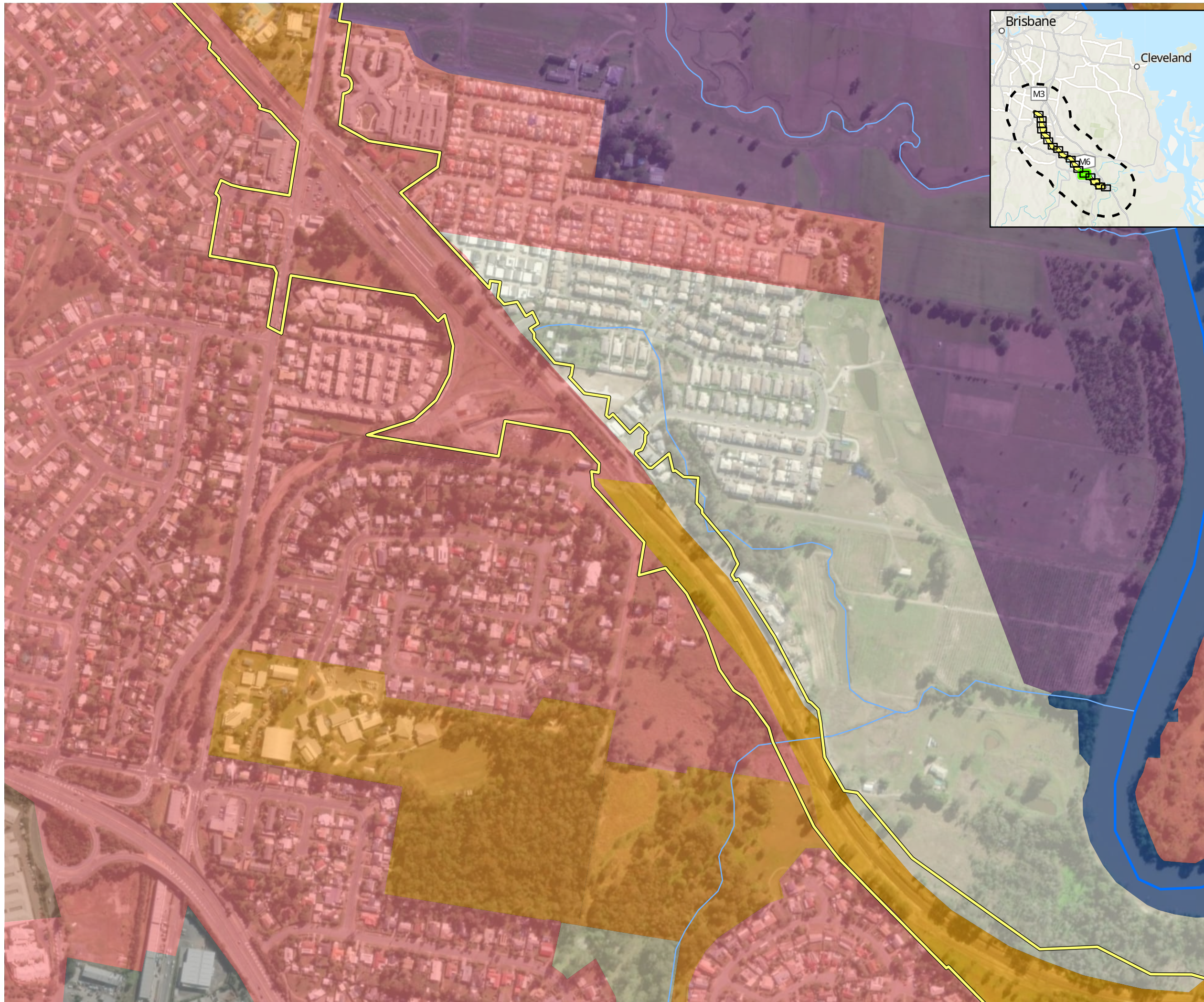

AECOM



- Study area
 - Impact area
 - Watercourse (major)
 - Watercourse (minor)
- Landuse mapping - Secondary**
- | | |
|-------------------------------------|-------------------------------------|
| Nature conservation | Irrigated seasonal horticulture |
| Managed resource protection | Irrigated land in transition |
| Other minimal use | Intensive horticulture |
| Grazing native vegetation | Intensive animal production |
| Production native forests | Manufacturing and industrial |
| Plantation forests | Residential and farm infrastructure |
| Grazing modified pastures | Services |
| Cropping | Utilities |
| Perennial horticulture | Transport and communication |
| Seasonal horticulture | Mining |
| Land in transition | Waste treatment and disposal |
| Grazing irrigated modified pastures | Reservoir/dam |
| Irrigated cropping | River |
| Irrigated perennial horticulture | Channel/aqueduct |
| | Marsh/wetland |
| | Estuary/coastal waters |

Figure 5 Landuse mapping

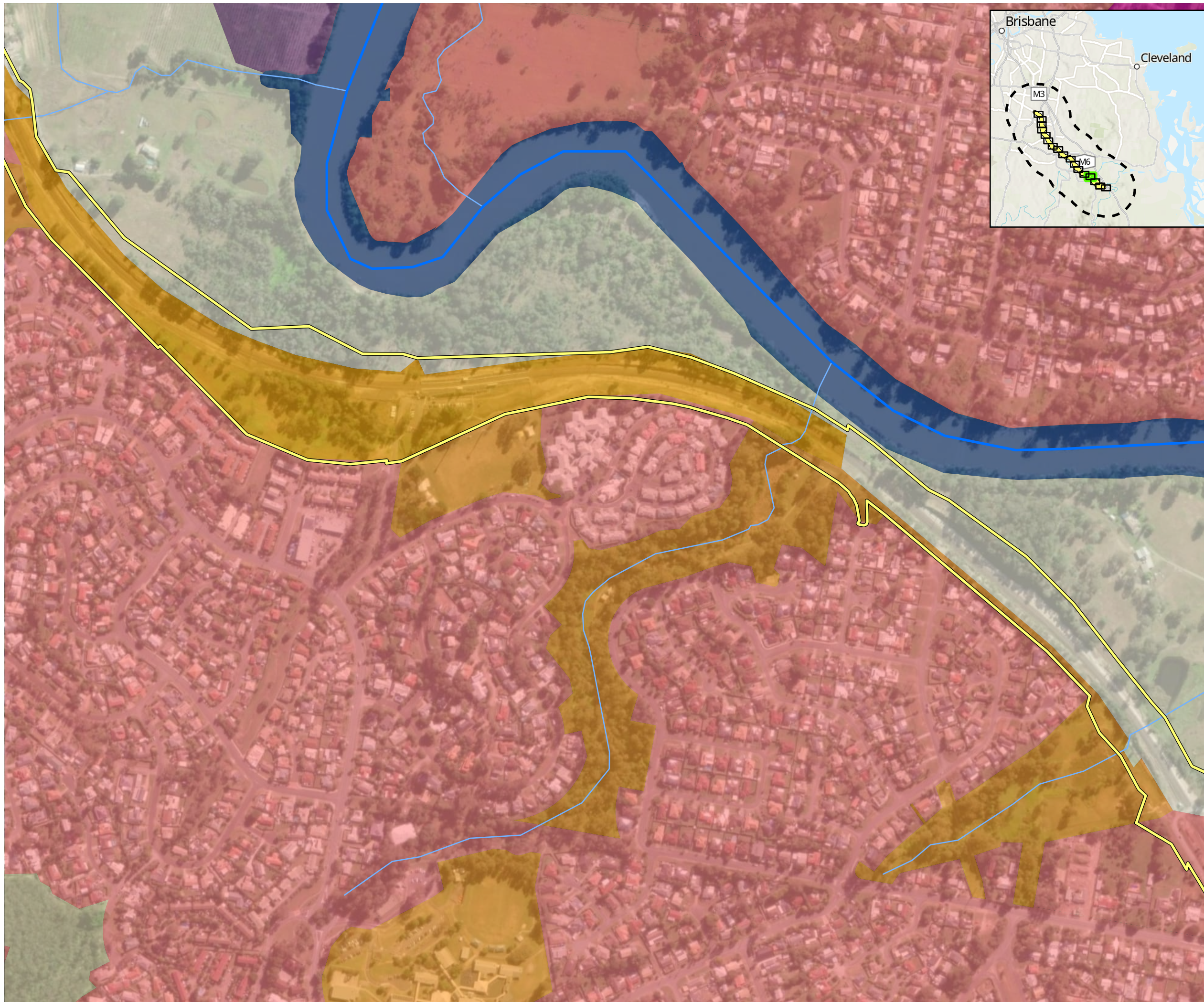

- Study area
 - Impact area
 - Watercourse (major)
 - Watercourse (minor)
- Landuse mapping - Secondary**
- | | |
|--|--|
| Nature conservation | Irrigated seasonal horticulture |
| Managed resource protection | Irrigated land in transition |
| Other minimal use | Intensive horticulture |
| Grazing native vegetation | Intensive animal production |
| Production native forests | Manufacturing and industrial |
| Plantation forests | Residential and farm infrastructure |
| Grazing modified pastures | Services |
| Cropping | Utilities |
| Perennial horticulture | Transport and communication |
| Seasonal horticulture | Mining |
| Land in transition | Waste treatment and disposal |
| Grazing irrigated modified pastures | Reservoir/dam |
| Irrigated cropping | River |
| Irrigated perennial horticulture | Channel/aqueduct |
| | Marsh/wetland |
| | Estuary/coastal waters |

Figure 5 Landuse mapping

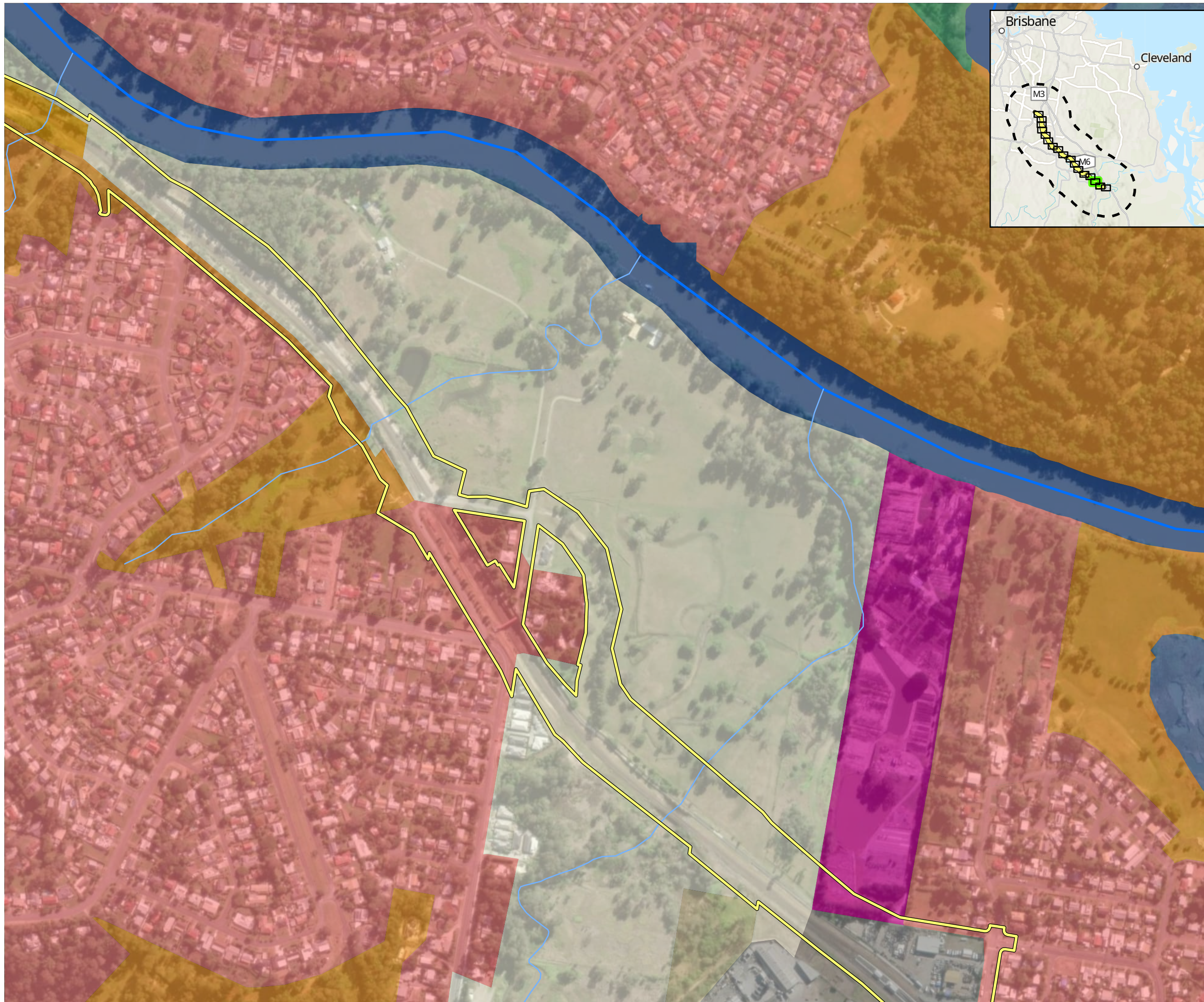

- Study area
 - Impact area
 - Watercourse (major)
 - Watercourse (minor)
- Landuse mapping - Secondary**
- | | |
|-------------------------------------|-------------------------------------|
| Nature conservation | Irrigated seasonal horticulture |
| Managed resource protection | Irrigated land in transition |
| Other minimal use | Intensive horticulture |
| Grazing native vegetation | Intensive animal production |
| Production native forests | Manufacturing and industrial |
| Plantation forests | Residential and farm infrastructure |
| Grazing modified pastures | Services |
| Cropping | Utilities |
| Perennial horticulture | Transport and communication |
| Seasonal horticulture | Mining |
| Land in transition | Waste treatment and disposal |
| Grazing irrigated modified pastures | Reservoir/dam |
| Irrigated cropping | River |
| Irrigated perennial horticulture | Channel/aqueduct |
| | Marsh/wetland |
| | Estuary/coastal waters |

Figure 5 Landuse mapping

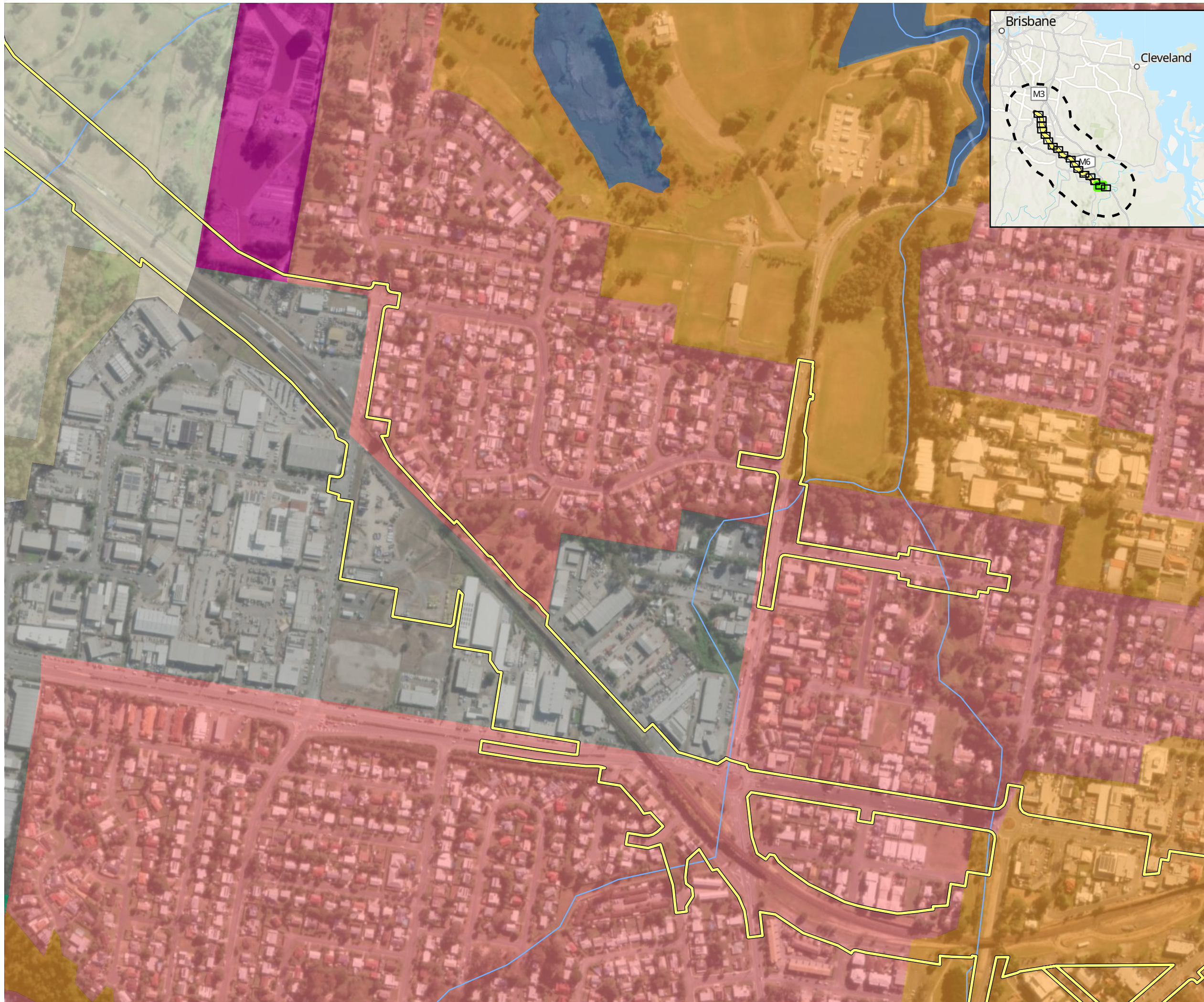

- Study area
 - Impact area
 - Watercourse (major)
 - Watercourse (minor)
- Landuse mapping - Secondary**
- | | |
|-------------------------------------|-------------------------------------|
| Nature conservation | Irrigated seasonal horticulture |
| Managed resource protection | Irrigated land in transition |
| Other minimal use | Intensive horticulture |
| Grazing native vegetation | Intensive animal production |
| Production native forests | Manufacturing and industrial |
| Plantation forests | Residential and farm infrastructure |
| Grazing modified pastures | Services |
| Cropping | Utilities |
| Perennial horticulture | Transport and communication |
| Seasonal horticulture | Mining |
| Land in transition | Waste treatment and disposal |
| Grazing irrigated modified pastures | Reservoir/dam |
| Irrigated cropping | River |
| Irrigated perennial horticulture | Channel/aqueduct |
| | Marsh/wetland |
| | Estuary/coastal waters |

Figure 5 Landuse mapping



AECOM



- Study area
 - Impact area
 - Watercourse (major)
 - Watercourse (minor)
- Landuse mapping - Secondary**
- | | |
|-------------------------------------|-------------------------------------|
| Nature conservation | Irrigated seasonal horticulture |
| Managed resource protection | Irrigated land in transition |
| Other minimal use | Intensive horticulture |
| Grazing native vegetation | Intensive animal production |
| Production native forests | Manufacturing and industrial |
| Plantation forests | Residential and farm infrastructure |
| Grazing modified pastures | Services |
| Cropping | Utilities |
| Perennial horticulture | Transport and communication |
| Seasonal horticulture | Mining |
| Land in transition | Waste treatment and disposal |
| Grazing irrigated modified pastures | Reservoir/dam |
| Irrigated cropping | River |
| Irrigated perennial horticulture | Channel/aqueduct |
| | Marsh/wetland |
| | Estuary/coastal waters |

Figure 5 Landuse mapping

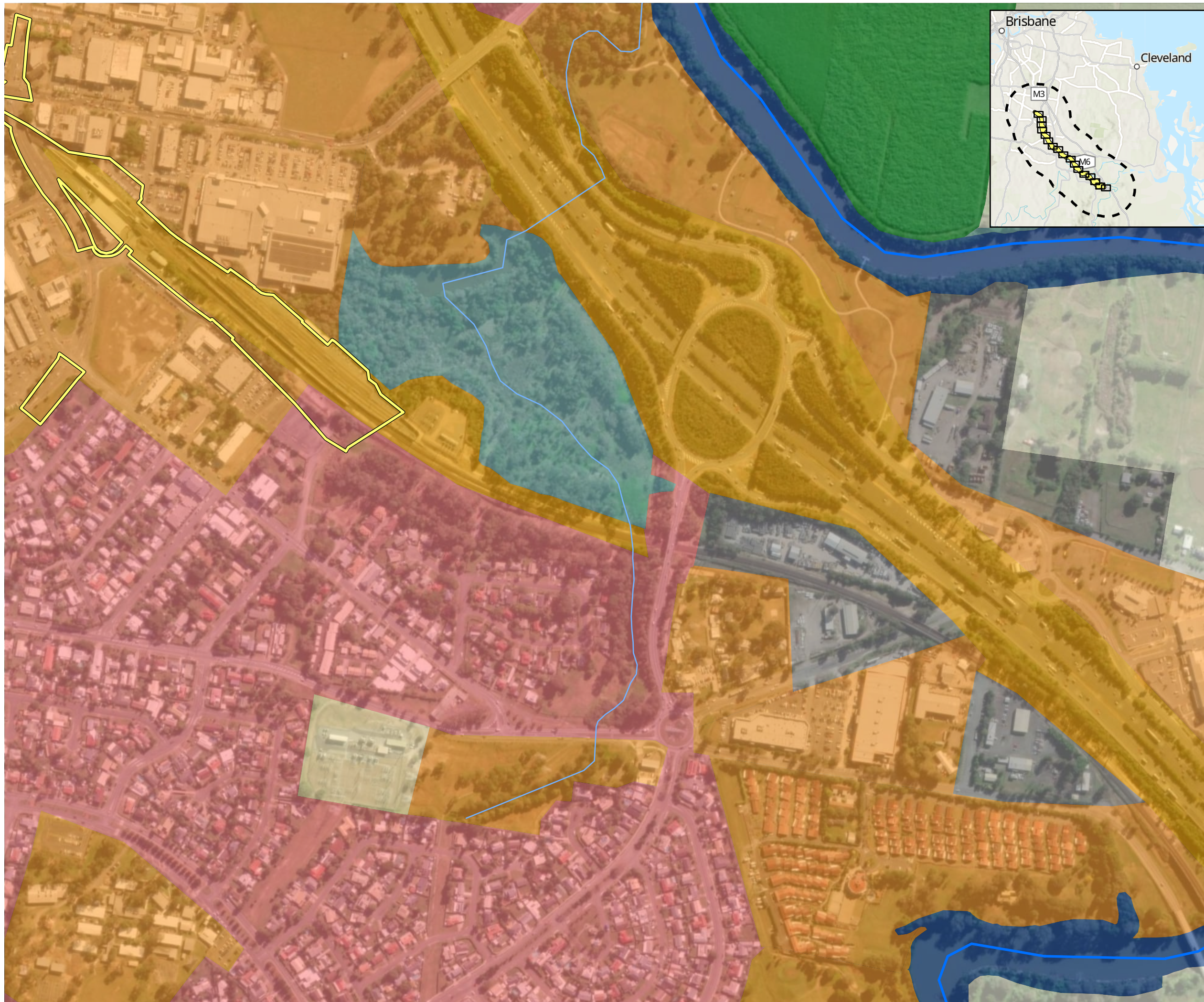

- Study area
 - Impact area
 - Watercourse (major)
 - Watercourse (minor)
- Landuse mapping - Secondary**
- | | |
|-------------------------------------|-------------------------------------|
| Nature conservation | Irrigated seasonal horticulture |
| Managed resource protection | Irrigated land in transition |
| Other minimal use | Intensive horticulture |
| Grazing native vegetation | Intensive animal production |
| Production native forests | Manufacturing and industrial |
| Plantation forests | Residential and farm infrastructure |
| Grazing modified pastures | Services |
| Cropping | Utilities |
| Perennial horticulture | Transport and communication |
| Seasonal horticulture | Mining |
| Land in transition | Waste treatment and disposal |
| Grazing irrigated modified pastures | Reservoir/dam |
| Irrigated cropping | River |
| Irrigated perennial horticulture | Channel/aqueduct |
| | Marsh/wetland |
| | Estuary/coastal waters |

Figure 5 Landuse mapping

Figure 6 Desktop vegetation communities

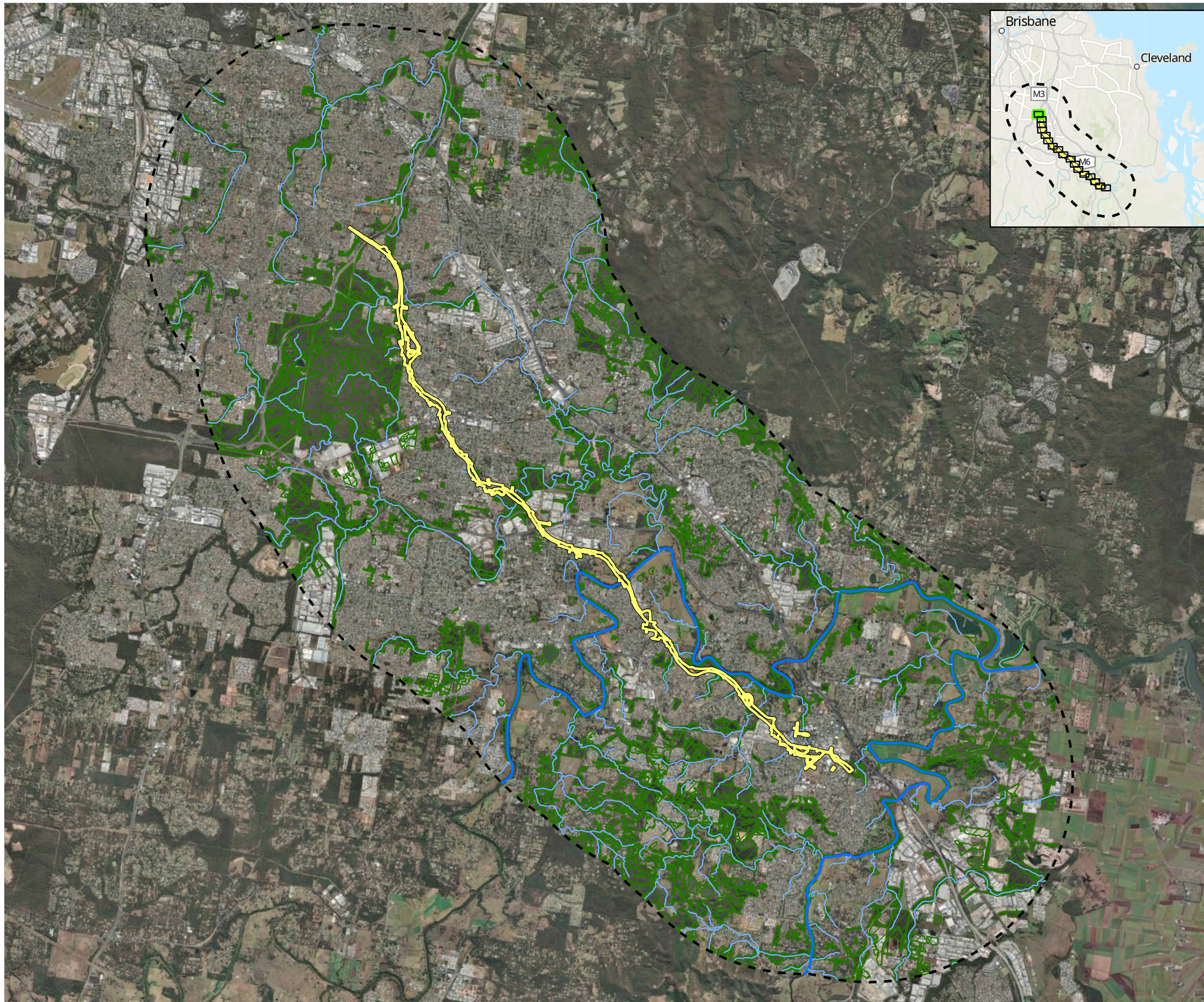

- Study area
- Impact area
- Watercourse (major)
- Watercourse (minor)
- Mixed Eucalypt woodland on metamorphics +/- interbedded volcanics (12.11.27, 12.11.27/12.11.23, 12.11.27/12.11.5, 12.11.5)
- Eucalypt open forest on alluvial plains usually near coast (12.3.11)
- Eucalypt woodland on Quaternary alluvium (12.3.3)
- Eucalypt, Casuarina and Melaleuca fringing woodland (12.3.7)
- Swamps with *Cyperus* spp., *Schoenoplectus* spp. and *Eleocharis* spp. (12.3.8)
- Eucalypt woodland on remnant Tertiary surfaces (12.5.3)
- Mixed Eucalypt woodland to open forest on sedimentary rocks (12.9-10.7, 12.9-10.4, 12.9-10.19, 12.9-10.17, 12.9-10.12)
- Remnant or high value regrowth outside the impact area

Figure 6 Desktop vegetation communities

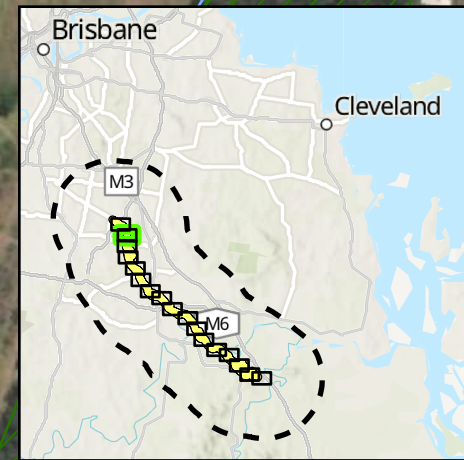

AECOM



- Study area
- Impact area
- Watercourse (major)
- Watercourse (minor)
- Mixed Eucalypt woodland on metamorphics +/- interbedded volcanics (12.11.27, 12.11.27/12.11.23, 12.11.27/12.11.5, 12.11.5)
- Eucalypt open forest on alluvial plains usually near coast (12.3.11)
- Eucalypt woodland on Quaternary alluvium (12.3.3)
- Eucalypt, Casuarina and Melaleuca fringing woodland (12.3.7)
- Swamps with Cyperus spp., Schoenoplectus spp. and Eleocharis spp. (12.3.8)
- Eucalypt woodland on remnant Tertiary surfaces (12.5.3)
- Mixed Eucalypt woodland to open forest on sedimentary rocks (12.9-10.7, 12.9-10.4, 12.9-10.19, 12.9-10.17, 12.9-10.12)
- Remnant or high value regrowth outside the impact area

12.9-10.7a

12.3.11

Figure 6 Desktop vegetation communities

Page 2 of 18

Project: Logan and Gold Coast Faster Rail
Report: Preliminary Documentation - Supplementary MNES Report
Client: Department of Transport and Main Roads
Project Number: 60681907
Date: 12/02/2025

© AECOM Australia Pty Ltd (AECOM). All rights reserved.
 AECOM has prepared this document for the sole use of the Client and for a specific purpose, each as expressly stated in the document. No other party should rely on this document without the prior written consent of AECOM. AECOM undertakes no duty, nor accepts any responsibility, to any third party who may rely upon or use this document. This document has been prepared based on the Client's description of its requirements and AECOM's experience, having regard to assumptions that AECOM can reasonably be expected to make in accordance with sound professional principles.

© State of Queensland (Department of Resources) 2023. © State of Queensland (Department of Environment and Science) 2023
 Department of Resources, DESI, Esri, TomTom, Garmin, Foursquare, FAQ, METI/NASA, USGS, Esri, USGS, Maxar

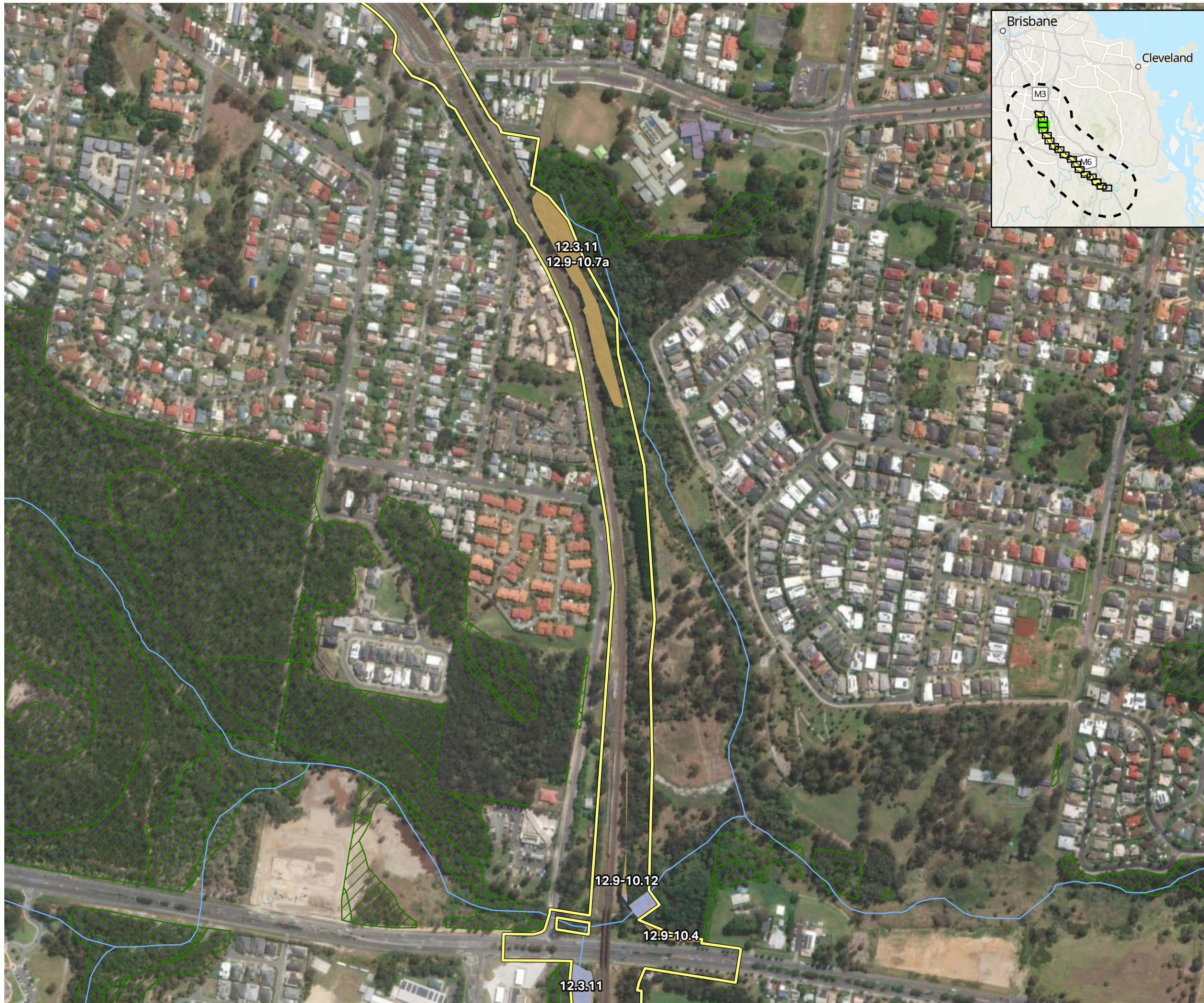

- Study area
- Impact area
- Watercourse (major)
- Watercourse (minor)
- Mixed Eucalypt woodland on metamorphics +/- interbedded volcanics (12.11.27, 12.11.27/12.11.23, 12.11.27/12.11.5, 12.11.5)
- Eucalypt open forest on alluvial plains usually near coast (12.3.11)
- Eucalypt woodland on Quaternary alluvium (12.3.3)
- Eucalypt, Casuarina and Melaleuca fringing woodland (12.3.7)
- Swamps with Cyperus spp., Schoenoplectus spp. and Eleocharis spp. (12.3.8)
- Eucalypt woodland on remnant Tertiary surfaces (12.5.3)
- Mixed Eucalypt woodland to open forest on sedimentary rocks (12.9-10.7, 12.9-10.4, 12.9-10.19, 12.9-10.17, 12.9-10.12)
- Remnant or high value regrowth outside the impact area

Figure 6 Desktop vegetation communities

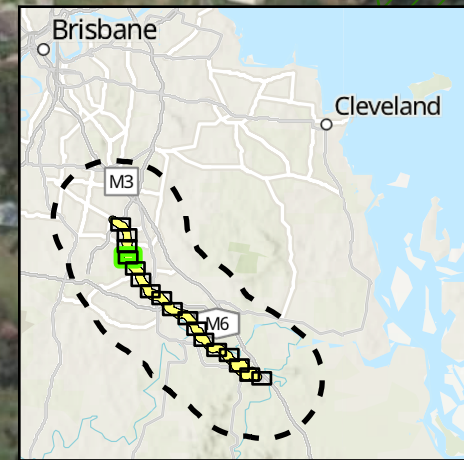
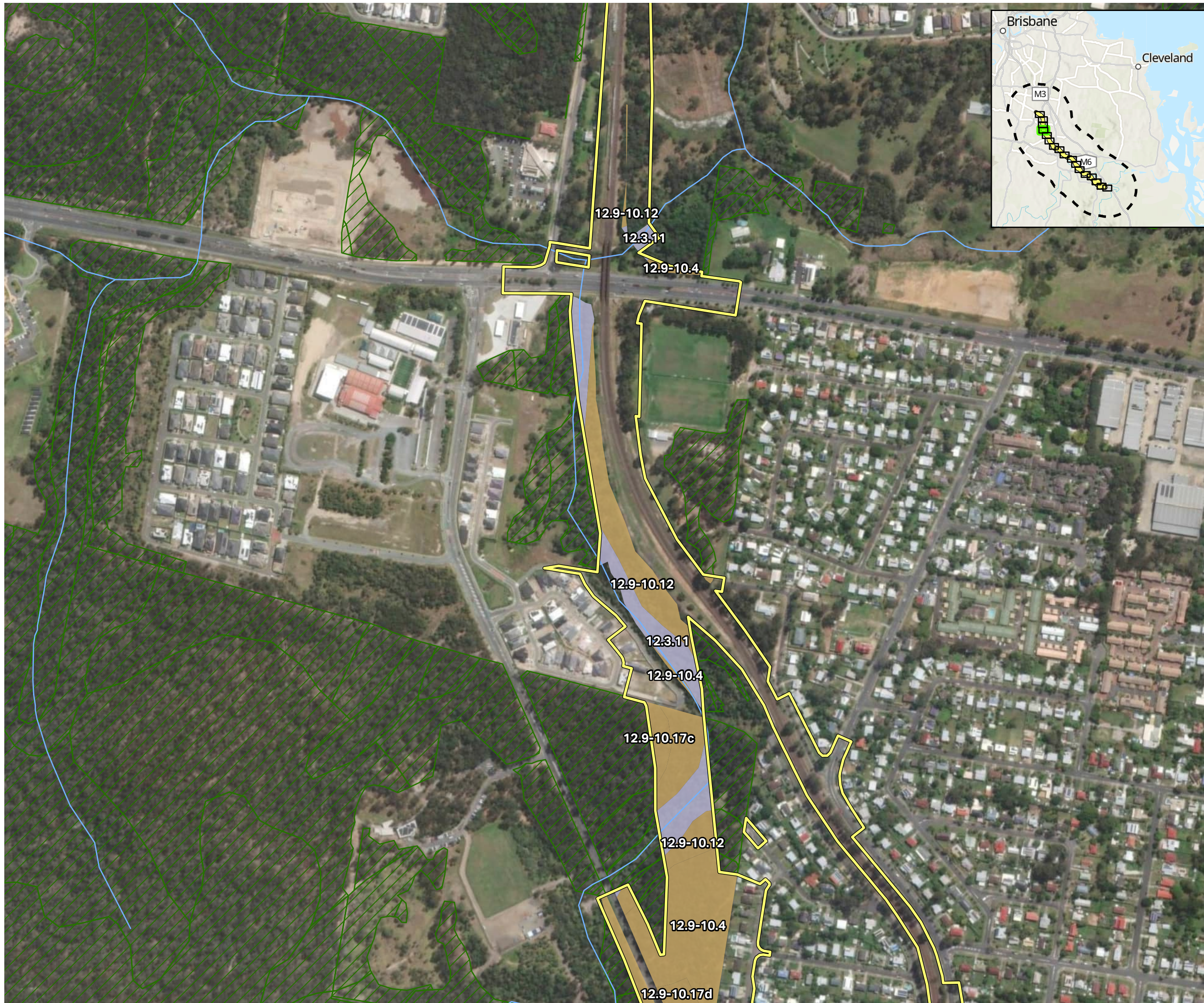

AECOM



- Study area
- Impact area
- Watercourse (major)
- Watercourse (minor)
- Mixed Eucalypt woodland on metamorphics +/- interbedded volcanics (12.11.27, 12.11.27/12.11.23, 12.11.27/12.11.5, 12.11.5)
- Eucalypt open forest on alluvial plains usually near coast (12.3.11)
- Eucalypt woodland on Quaternary alluvium (12.3.3)
- Eucalypt, Casuarina and Melaleuca fringing woodland (12.3.7)
- Swamps with Cyperus spp., Schoenoplectus spp. and Eleocharis spp. (12.3.8)
- Eucalypt woodland on remnant Tertiary surfaces (12.5.3)
- Mixed Eucalypt woodland to open forest on sedimentary rocks (12.9-10.7, 12.9-10.4, 12.9-10.19, 12.9-10.17, 12.9-10.12)
- Remnant or high value regrowth outside the impact area

Figure 6 Desktop vegetation communities

Page 4 of 18

Project: Logan and Gold Coast Faster Rail
Report: Preliminary Documentation - Supplementary MNES Report
Client: Department of Transport and Main Roads
Project Number: 60681907
Date: 12/02/2025

© AECOM Australia Pty Ltd (AECOM). All rights reserved.
 AECOM has prepared this document for the sole use of the Client and for a specific purpose, each as expressly stated in the document. No other party should rely on this document without the prior written consent of AECOM. AECOM undertakes no duty, nor accepts any responsibility, to any third party who may rely upon or use this document. This document has been prepared based on the Client's description of its requirements and AECOM's experience, having regard to assumptions that AECOM can reasonably be expected to make in accordance with sound professional principles.
 © State of Queensland (Department of Resources) 2023, © State of Queensland (Department of Environment and Science) 2023
 Department of Resources, DESI, Esri, TomTom, Garmin, Foursquare, FAQ, METI/NASA, USGS, Esri, USGS, Maxar

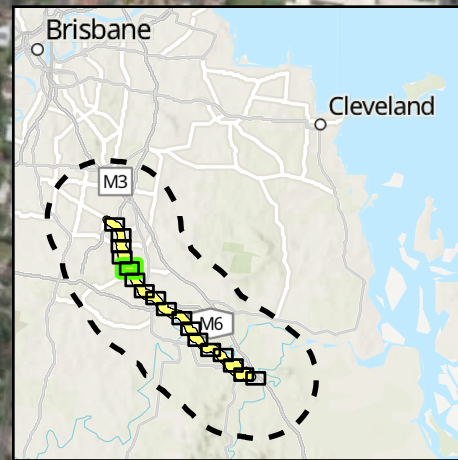
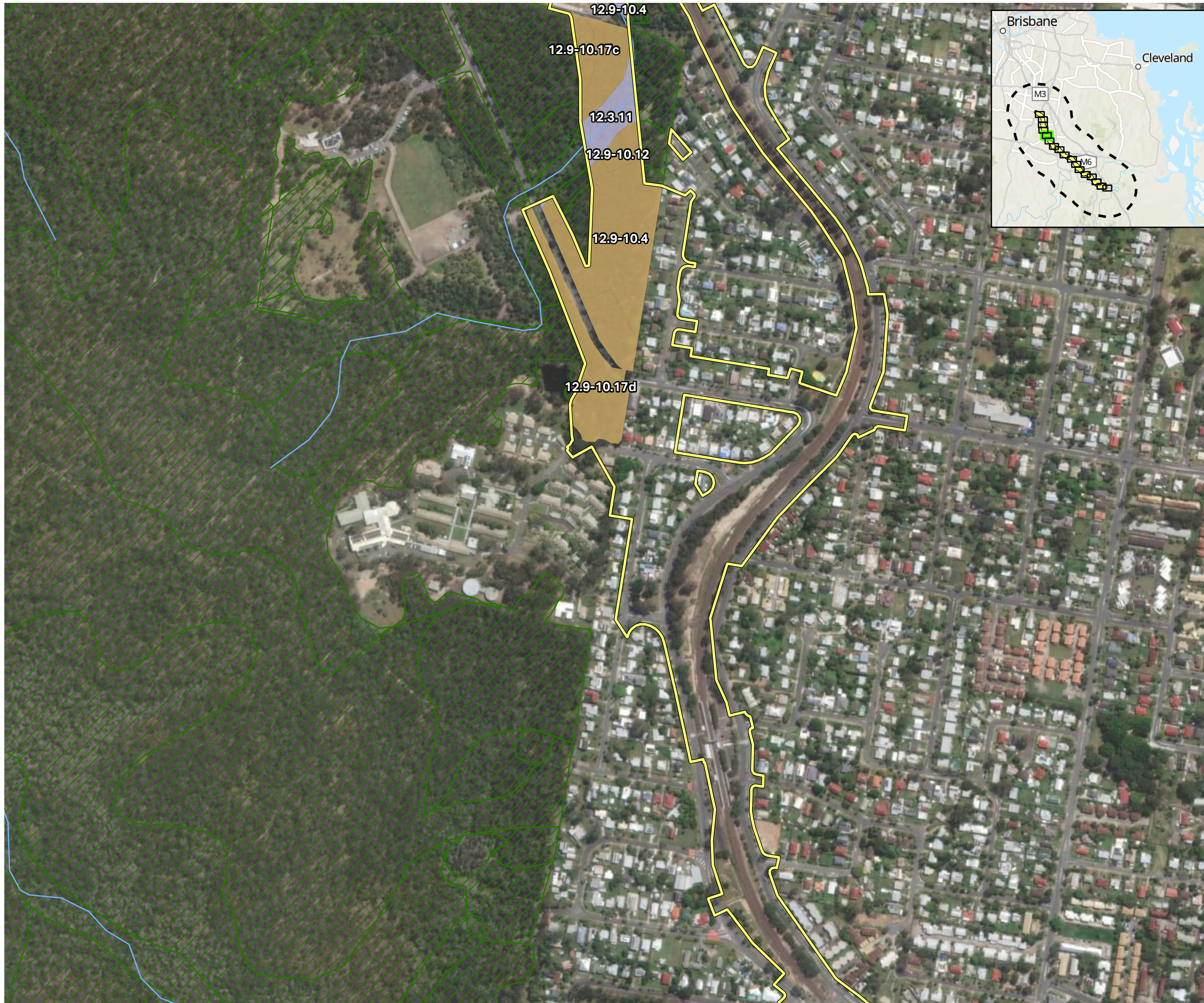

AECOM



- Study area
- Impact area
- Watercourse (major)
- Watercourse (minor)
- Mixed Eucalypt woodland on metamorphics +/- interbedded volcanics (12.11.27, 12.11.27/12.11.23, 12.11.27/12.11.5, 12.11.5)
- Eucalypt open forest on alluvial plains usually near coast (12.3.11)
- Eucalypt woodland on Quaternary alluvium (12.3.3)
- Eucalypt, Casuarina and Melaleuca fringing woodland (12.3.7)
- Swamps with Cyperus spp., Schoenoplectus spp. and Eleocharis spp. (12.3.8)
- Eucalypt woodland on remnant Tertiary surfaces (12.5.3)
- Mixed Eucalypt woodland to open forest on sedimentary rocks (12.9-10.7, 12.9-10.4, 12.9-10.19, 12.9-10.17, 12.9-10.12)
- Remnant or high value regrowth outside the impact area

Figure 6 Desktop vegetation communities

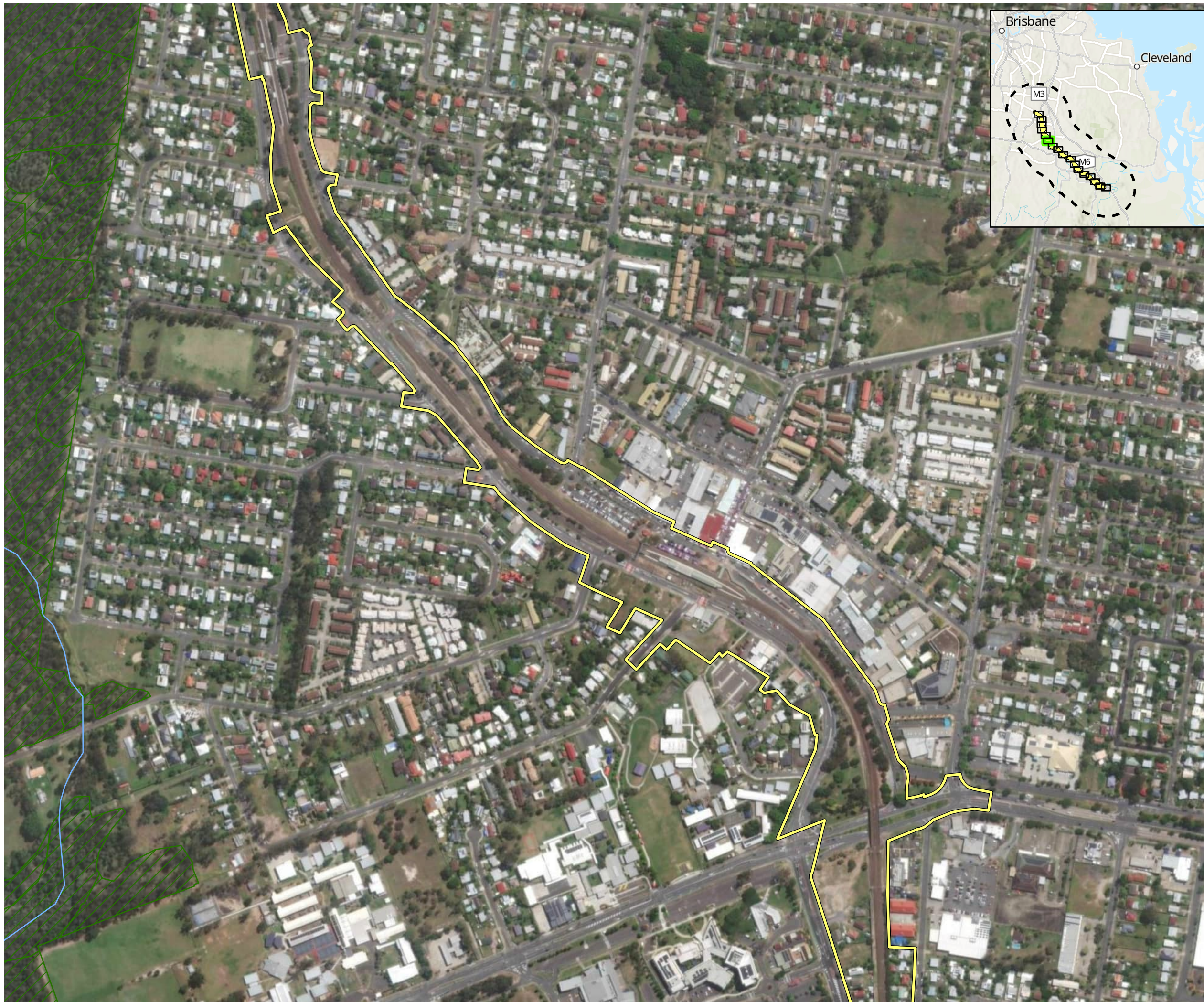

- Study area
- Impact area
- Watercourse (major)
- Watercourse (minor)
- Mixed Eucalypt woodland on metamorphics +/- interbedded volcanics (12.11.27, 12.11.27/12.11.23, 12.11.27/12.11.5, 12.11.5)
- Eucalypt open forest on alluvial plains usually near coast (12.3.11)
- Eucalypt woodland on Quaternary alluvium (12.3.3)
- Eucalypt, Casuarina and Melaleuca fringing woodland (12.3.7)
- Swamps with Cyperus spp., Schoenoplectus spp. and Eleocharis spp. (12.3.8)
- Eucalypt woodland on remnant Tertiary surfaces (12.5.3)
- Mixed Eucalypt woodland to open forest on sedimentary rocks (12.9-10.7, 12.9-10.4, 12.9-10.19, 12.9-10.17, 12.9-10.12)
- Remnant or high value regrowth outside the impact area

Figure 6 Desktop vegetation communities

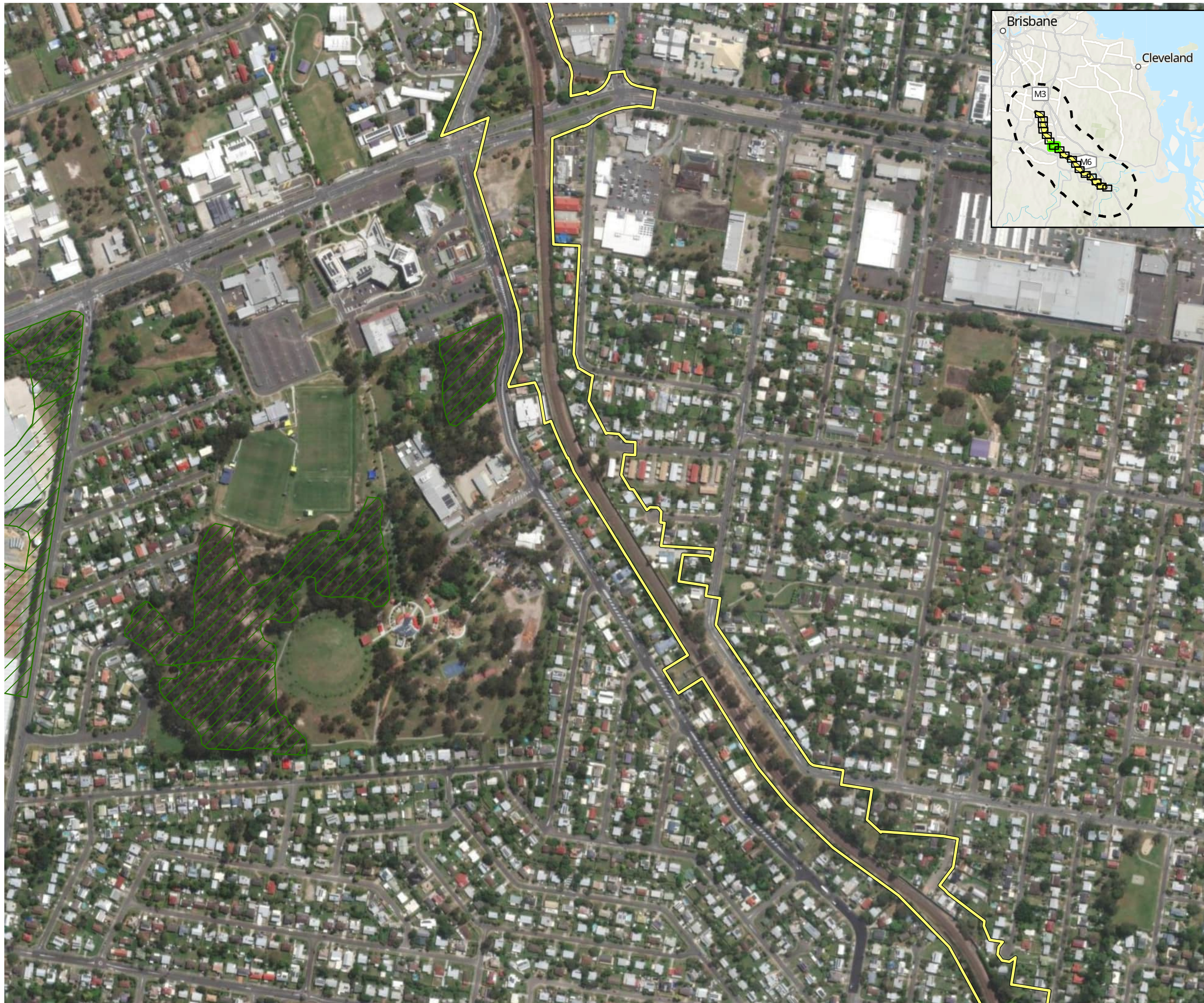

- Study area
- Impact area
- Watercourse (major)
- Watercourse (minor)
- Mixed Eucalypt woodland on metamorphics +/- interbedded volcanics (12.11.27, 12.11.27/12.11.23, 12.11.27/12.11.5, 12.11.5)
- Eucalypt open forest on alluvial plains usually near coast (12.3.11)
- Eucalypt woodland on Quaternary alluvium (12.3.3)
- Eucalypt, Casuarina and Melaleuca fringing woodland (12.3.7)
- Swamps with Cyperus spp., Schoenoplectus spp. and Eleocharis spp. (12.3.8)
- Eucalypt woodland on remnant Tertiary surfaces (12.5.3)
- Mixed Eucalypt woodland to open forest on sedimentary rocks (12.9-10.7, 12.9-10.4, 12.9-10.19, 12.9-10.17, 12.9-10.12)
- Remnant or high value regrowth outside the impact area

Figure 6 Desktop vegetation communities

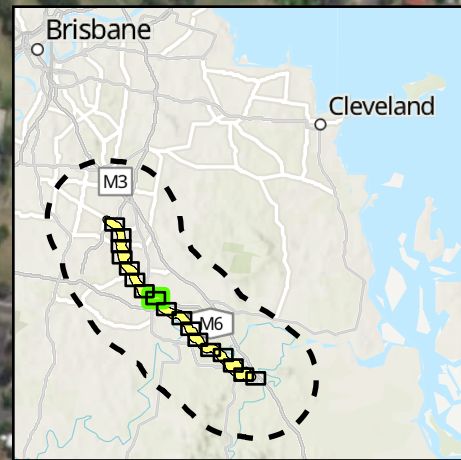
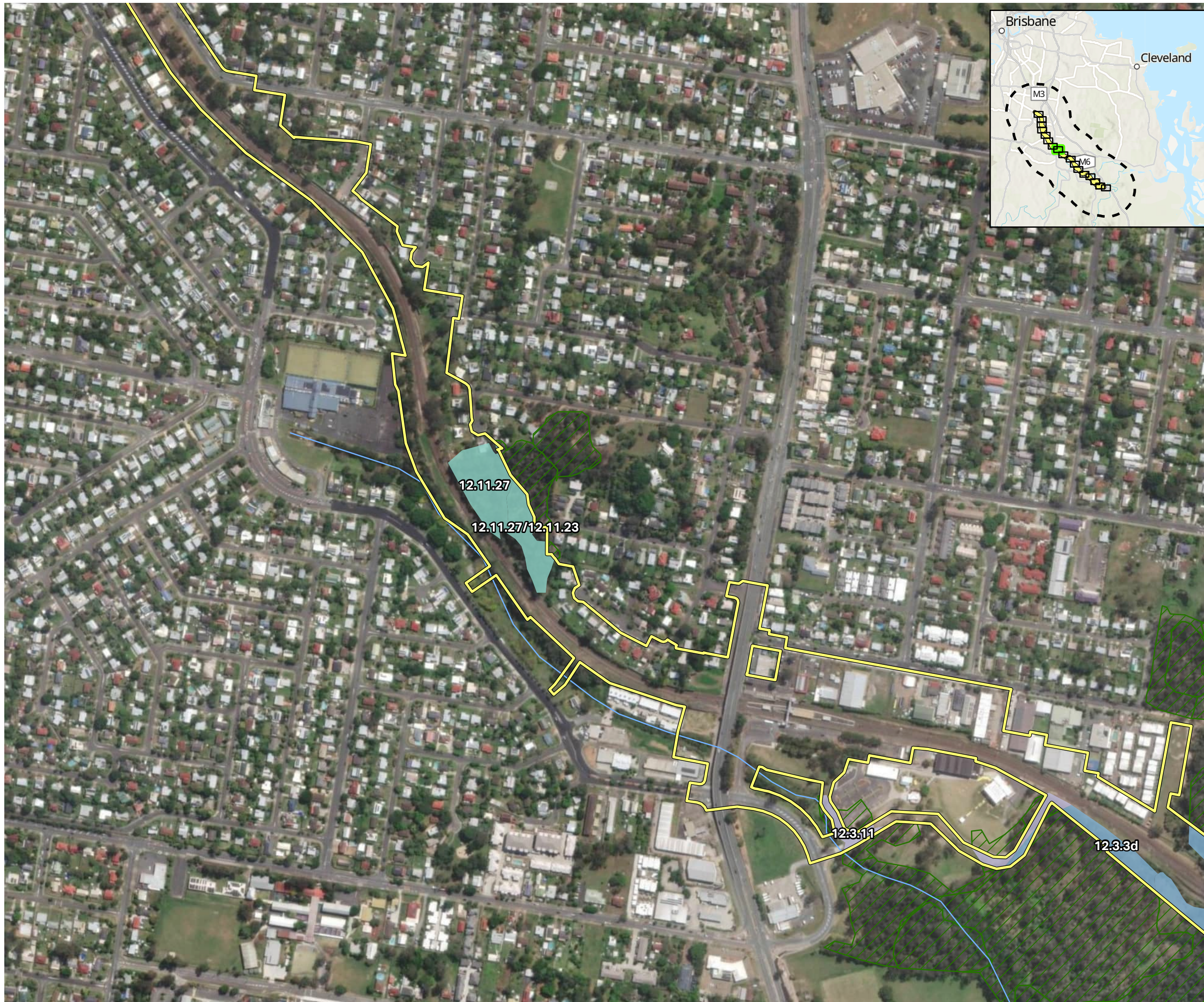

AECOM



- Study area
- Impact area
- Watercourse (major)
- Watercourse (minor)
- Mixed Eucalypt woodland on metamorphics +/- interbedded volcanics (12.11.27, 12.11.27/12.11.23, 12.11.27/12.11.5, 12.11.5)
- Eucalypt open forest on alluvial plains usually near coast (12.3.11)
- Eucalypt woodland on Quaternary alluvium (12.3.3)
- Eucalypt, Casuarina and Melaleuca fringing woodland (12.3.7)
- Swamps with Cyperus spp., Schoenoplectus spp. and Eleocharis spp. (12.3.8)
- Eucalypt woodland on remnant Tertiary surfaces (12.5.3)
- Mixed Eucalypt woodland to open forest on sedimentary rocks (12.9-10.7, 12.9-10.4, 12.9-10.19, 12.9-10.17, 12.9-10.12)
- Remnant or high value regrowth outside the impact area

Figure 6 Desktop vegetation communities

Page 8 of 18

Project: Logan and Gold Coast Faster Rail
Report: Preliminary Documentation - Supplementary MNES Report
Client: Department of Transport and Main Roads
Project Number: 60681907
Date: 12/02/2025

© AECOM Australia Pty Ltd (AECOM). All rights reserved.
 AECOM has prepared this document for the sole use of the Client and for a specific purpose, each as expressly stated in the document. No other party should rely on this document without the prior written consent of AECOM. AECOM undertakes no duty, nor accepts any responsibility, to any third party who may rely upon or use this document. This document has been prepared based on the Client's description of its requirements and AECOM's experience, having regard to assumptions that AECOM can reasonably be expected to make in accordance with sound professional principles.

© State of Queensland (Department of Resources) 2023. © State of Queensland (Department of Environment and Science) 2023
 Department of Resources, DESI, Esri, TomTom, Garmin, Foursquare, FAO, METI/NASA, USGS, Esri, USGS, Maxar



- Study area
- Impact area
- Watercourse (major)
- Watercourse (minor)
- Mixed Eucalypt woodland on metamorphics +/- interbedded volcanics (12.11.27, 12.11.27/12.11.23, 12.11.27/12.11.5, 12.11.5)
- Eucalypt open forest on alluvial plains usually near coast (12.3.11)
- Eucalypt woodland on Quaternary alluvium (12.3.3)
- Eucalypt, Casuarina and Melaleuca fringing woodland (12.3.7)
- Swamps with Cyperus spp., Schoenoplectus spp. and Eleocharis spp. (12.3.8)
- Eucalypt woodland on remnant Tertiary surfaces (12.5.3)
- Mixed Eucalypt woodland to open forest on sedimentary rocks (12.9-10.7, 12.9-10.4, 12.9-10.19, 12.9-10.17, 12.9-10.12)
- Remnant or high value regrowth outside the impact area

Figure 6 Desktop vegetation communities

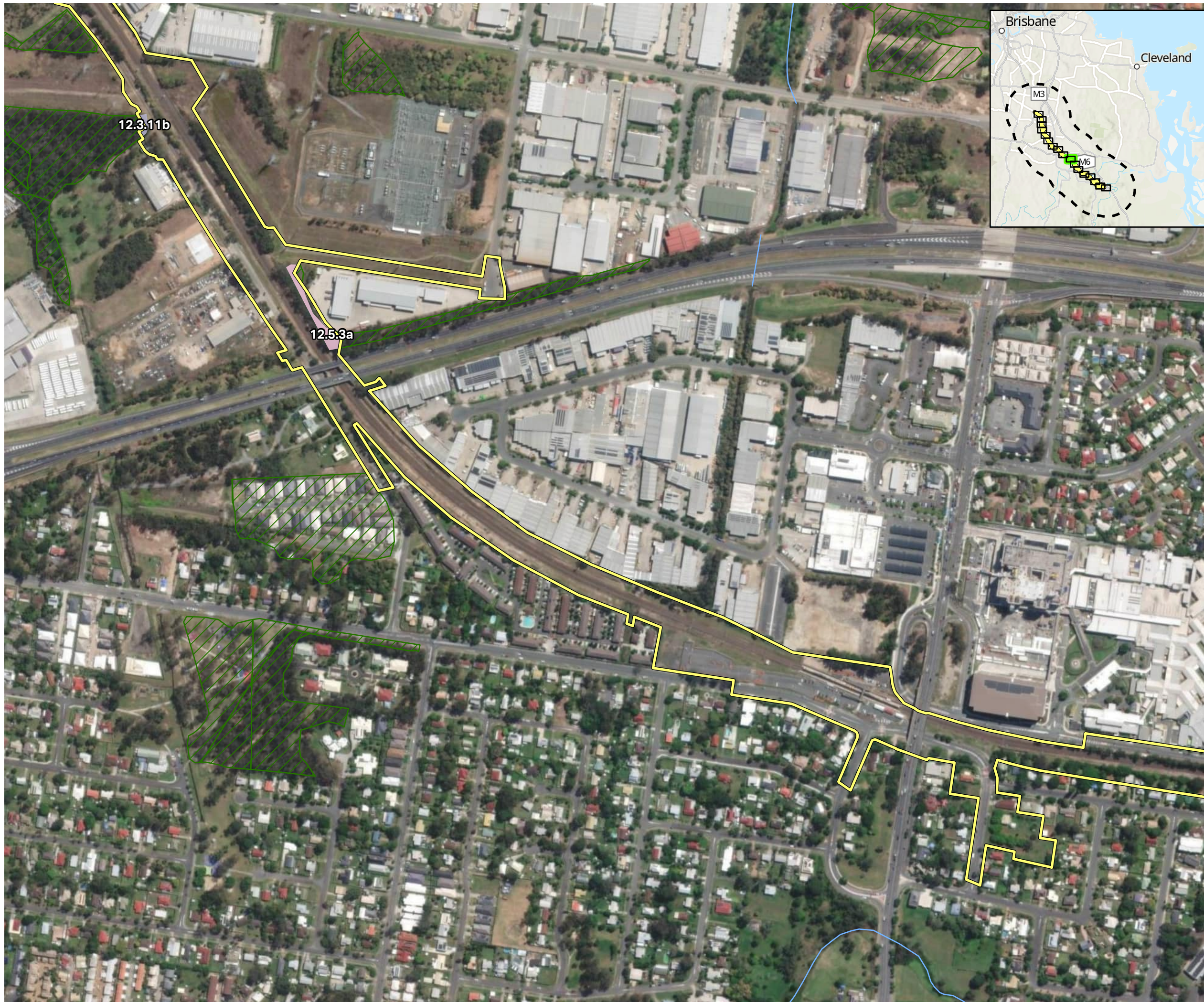

- Study area
- Impact area
- Watercourse (major)
- Watercourse (minor)
- Mixed Eucalypt woodland on metamorphics +/- interbedded volcanics (12.11.27, 12.11.27/12.11.23, 12.11.27/12.11.5, 12.11.5)
- Eucalypt open forest on alluvial plains usually near coast (12.3.11)
- Eucalypt woodland on Quaternary alluvium (12.3.3)
- Eucalypt, Casuarina and Melaleuca fringing woodland (12.3.7)
- Swamps with Cyperus spp., Schoenoplectus spp. and Eleocharis spp. (12.3.8)
- Eucalypt woodland on remnant Tertiary surfaces (12.5.3)
- Mixed Eucalypt woodland to open forest on sedimentary rocks (12.9-10.7, 12.9-10.4, 12.9-10.19, 12.9-10.17, 12.9-10.12)
- Remnant or high value regrowth outside the impact area

Figure 6 Desktop vegetation communities



- Study area
- Impact area
- Watercourse (major)
- Watercourse (minor)
- Mixed Eucalypt woodland on metamorphics +/- interbedded volcanics (12.11.27, 12.11.27/12.11.23, 12.11.27/12.11.5, 12.11.5)
- Eucalypt open forest on alluvial plains usually near coast (12.3.11)
- Eucalypt woodland on Quaternary alluvium (12.3.3)
- Eucalypt, Casuarina and Melaleuca fringing woodland (12.3.7)
- Swamps with Cyperus spp., Schoenoplectus spp. and Eleocharis spp. (12.3.8)
- Eucalypt woodland on remnant Tertiary surfaces (12.5.3)
- Mixed Eucalypt woodland to open forest on sedimentary rocks (12.9-10.7, 12.9-10.4, 12.9-10.19, 12.9-10.17, 12.9-10.12)
- Remnant or high value regrowth outside the impact area

Figure 6 Desktop vegetation communities

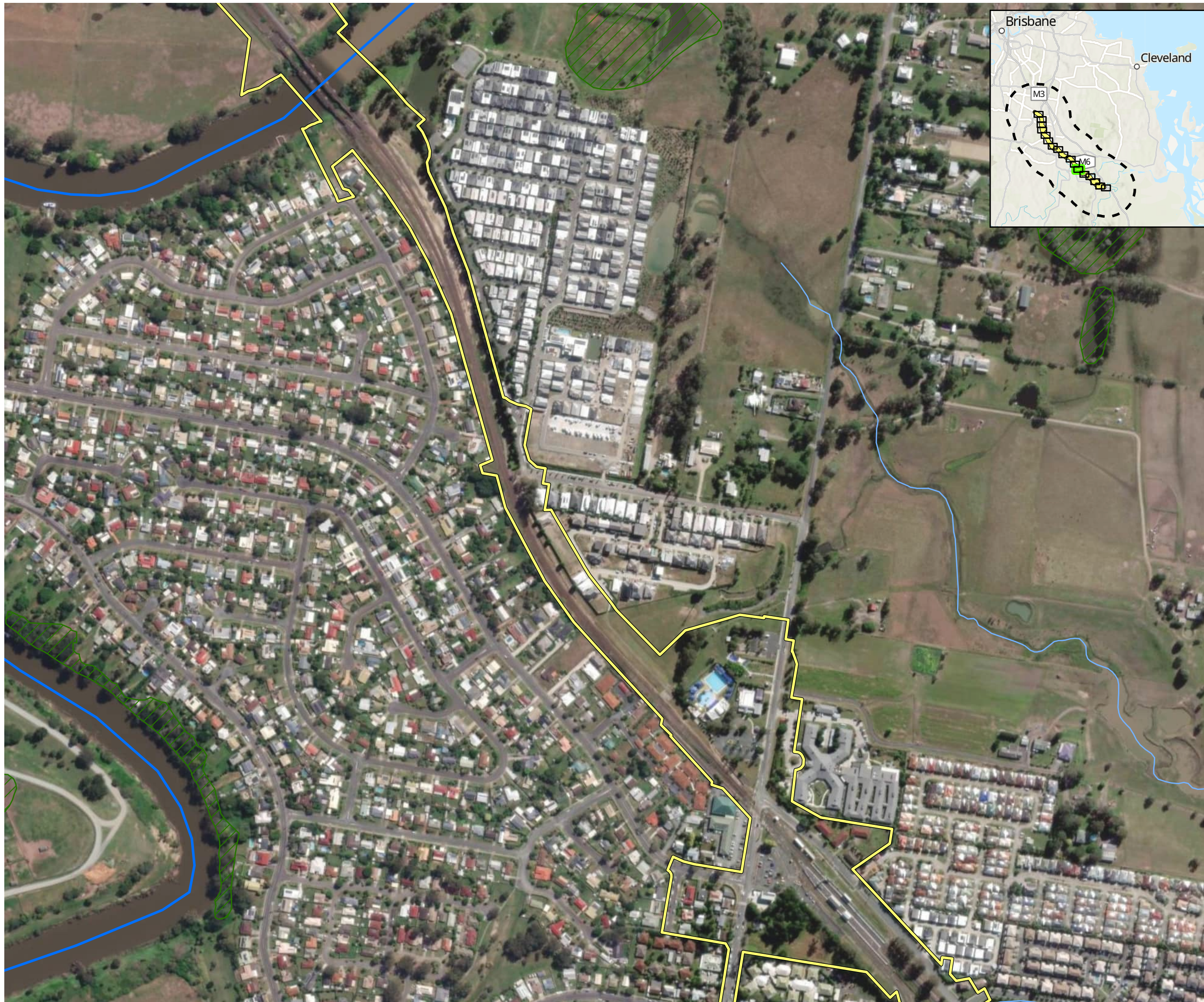

- Study area
- Impact area
- Watercourse (major)
- Watercourse (minor)
- Mixed Eucalypt woodland on metamorphics +/- interbedded volcanics (12.11.27, 12.11.27/12.11.23, 12.11.27/12.11.5, 12.11.5)
- Eucalypt open forest on alluvial plains usually near coast (12.3.11)
- Eucalypt woodland on Quaternary alluvium (12.3.3)
- Eucalypt, Casuarina and Melaleuca fringing woodland (12.3.7)
- Swamps with Cyperus spp., Schoenoplectus spp. and Eleocharis spp. (12.3.8)
- Eucalypt woodland on remnant Tertiary surfaces (12.5.3)
- Mixed Eucalypt woodland to open forest on sedimentary rocks (12.9-10.7, 12.9-10.4, 12.9-10.19, 12.9-10.17, 12.9-10.12)
- Remnant or high value regrowth outside the impact area

Figure 6 Desktop vegetation communities

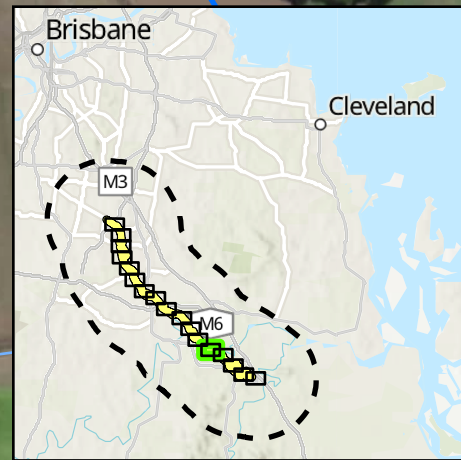
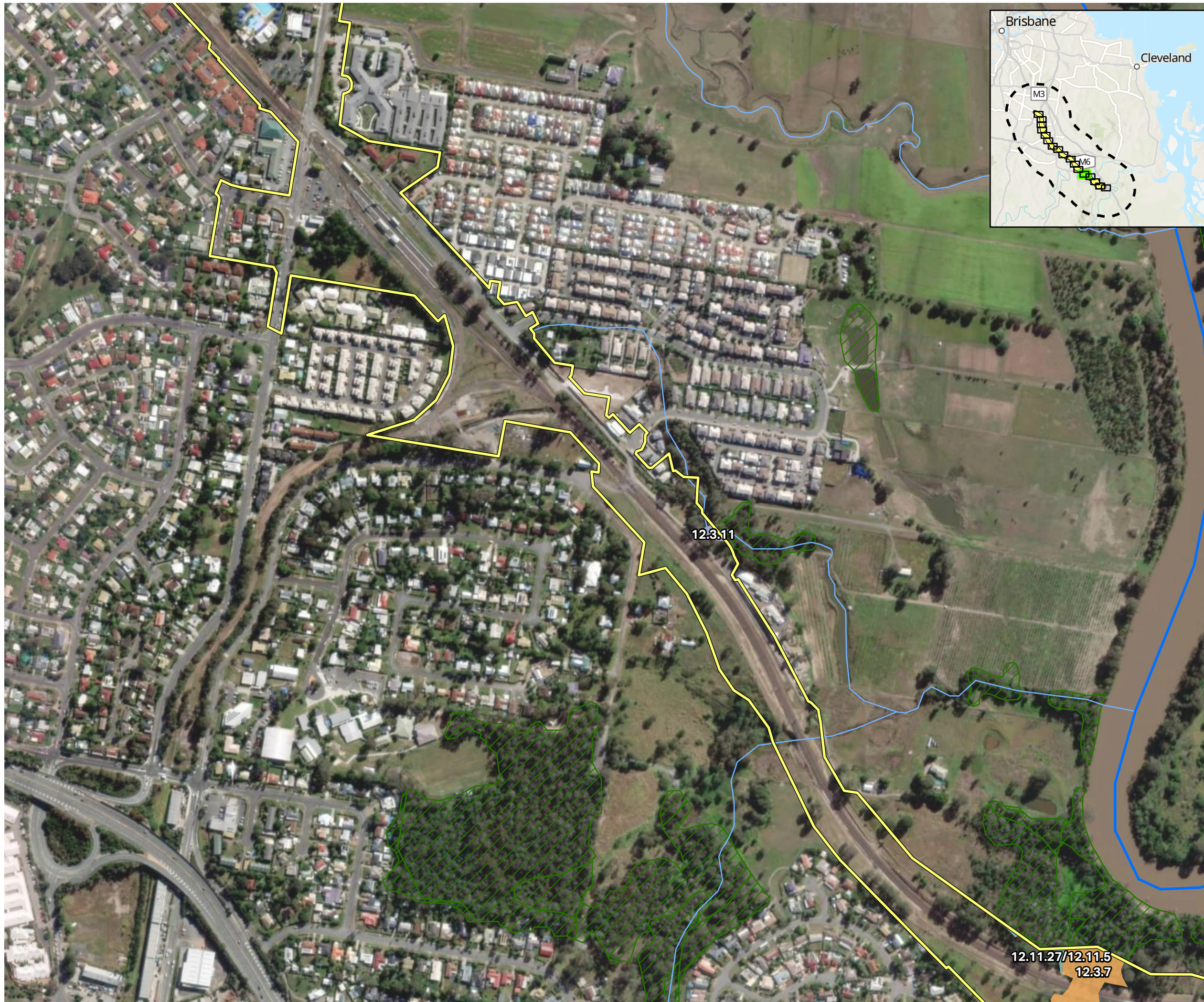

AECOM



- Study area
- Impact area
- Watercourse (major)
- Watercourse (minor)
- Mixed Eucalypt woodland on metamorphics +/- interbedded volcanics (12.11.27, 12.11.27/12.11.23, 12.11.27/12.11.5, 12.11.5)
- Eucalypt open forest on alluvial plains usually near coast (12.3.11)
- Eucalypt woodland on Quaternary alluvium (12.3.3)
- Eucalypt, Casuarina and Melaleuca fringing woodland (12.3.7)
- Swamps with Cyperus spp., Schoenoplectus spp. and Eleocharis spp. (12.3.8)
- Eucalypt woodland on remnant Tertiary surfaces (12.5.3)
- Mixed Eucalypt woodland to open forest on sedimentary rocks (12.9-10.7, 12.9-10.4, 12.9-10.19, 12.9-10.17, 12.9-10.12)
- Remnant or high value regrowth outside the impact area

Figure 6 Desktop vegetation communities

Page 13 of 18

Project: Logan and Gold Coast Faster Rail
Report: Preliminary Documentation - Supplementary MNES Report
Client: Department of Transport and Main Roads
Project Number: 60681907
Date: 12/02/2025

© AECOM Australia Pty Ltd (AECOM). All rights reserved.
 AECOM has prepared this document for the sole use of the Client and for a specific purpose, each as expressly stated in the document. No other party should rely on this document without the prior written consent of AECOM. AECOM undertakes no duty, nor accepts any responsibility, to any third party who may rely upon or use this document. This document has been prepared based on the Client's description of its requirements and AECOM's experience, having regard to assumptions that AECOM can reasonably be expected to make in accordance with sound professional principles.

© State of Queensland (Department of Resources) 2023. © State of Queensland (Department of Environment and Science) 2023
 Department of Resources, DESI, Esri, TomTom, Garmin, Foursquare, FAO, METI/NASA, USGS, Esri, USGS, Maxar

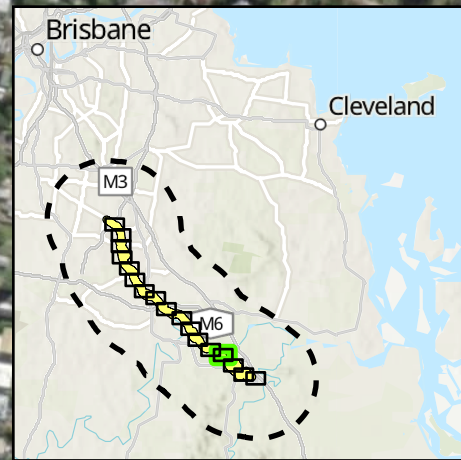

AECOM



- Study area
- Impact area
- Watercourse (major)
- Watercourse (minor)
- Mixed Eucalypt woodland on metamorphics +/- interbedded volcanics (12.11.27, 12.11.27/12.11.23, 12.11.27/12.11.5, 12.11.5)
- Eucalypt open forest on alluvial plains usually near coast (12.3.11)
- Eucalypt woodland on Quaternary alluvium (12.3.3)
- Eucalypt, Casuarina and Melaleuca fringing woodland (12.3.7)
- Swamps with Cyperus spp., Schoenoplectus spp. and Eleocharis spp. (12.3.8)
- Eucalypt woodland on remnant Tertiary surfaces (12.5.3)
- Mixed Eucalypt woodland to open forest on sedimentary rocks (12.9-10.7, 12.9-10.4, 12.9-10.19, 12.9-10.17, 12.9-10.12)
- Remnant or high value regrowth outside the impact area

Figure 6 Desktop vegetation communities

Page 14 of 18

Project: Logan and Gold Coast Faster Rail
Report: Preliminary Documentation - Supplementary MNES Report
Client: Department of Transport and Main Roads
Project Number: 60681907
Date: 12/02/2025

© AECOM Australia Pty Ltd (AECOM). All rights reserved.
 AECOM has prepared this document for the sole use of the Client and for a specific purpose, each as expressly stated in the document. No other party should rely on this document without the prior written consent of AECOM. AECOM undertakes no duty, nor accepts any responsibility, to any third party who may rely upon or use this document. This document has been prepared based on the Client's description of its requirements and AECOM's experience, having regard to assumptions that AECOM can reasonably be expected to make in accordance with sound professional principles.
 © State of Queensland (Department of Resources) 2023. © State of Queensland (Department of Environment and Science) 2023
 Department of Resources, DESI, Esri, TomTom, Garmin, Foursquare, FAO, METI/NASA, USGS, Esri, USGS, Maxar

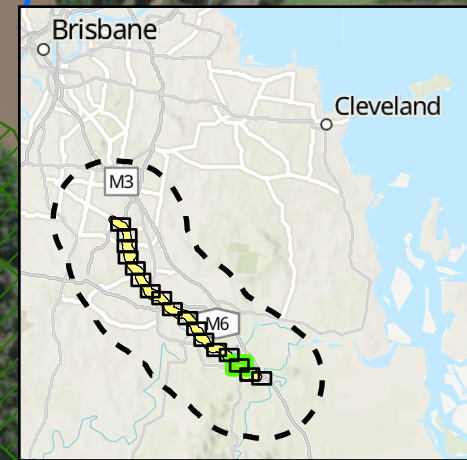

AECOM



- Study area
- Impact area
- Watercourse (major)
- Watercourse (minor)
- Mixed Eucalypt woodland on metamorphics +/- interbedded volcanics (12.11.27, 12.11.27/12.11.23, 12.11.27/12.11.5, 12.11.5)
- Eucalypt open forest on alluvial plains usually near coast (12.3.11)
- Eucalypt woodland on Quaternary alluvium (12.3.3)
- Eucalypt, Casuarina and Melaleuca fringing woodland (12.3.7)
- Swamps with Cyperus spp., Schoenoplectus spp. and Eleocharis spp. (12.3.8)
- Eucalypt woodland on remnant Tertiary surfaces (12.5.3)
- Mixed Eucalypt woodland to open forest on sedimentary rocks (12.9-10.7, 12.9-10.4, 12.9-10.19, 12.9-10.17, 12.9-10.12)
- Remnant or high value regrowth outside the impact area

Figure 6 Desktop vegetation communities

Page 15 of 18

Project: Logan and Gold Coast Faster Rail
Report: Preliminary Documentation - Supplementary MNES Report
Client: Department of Transport and Main Roads
Project Number: 60681907
Date: 12/02/2025

© AECOM Australia Pty Ltd (AECOM). All rights reserved.
 AECOM has prepared this document for the sole use of the Client and for a specific purpose, each as expressly stated in the document. No other party should rely on this document without the prior written consent of AECOM. AECOM undertakes no duty, nor accepts any responsibility, to any third party who may rely upon or use this document. This document has been prepared based on the Client's description of its requirements and AECOM's experience, having regard to assumptions that AECOM can reasonably be expected to make in accordance with sound professional principles.

© State of Queensland (Department of Resources) 2023. © State of Queensland (Department of Environment and Science) 2023
 Department of Resources, DESI, Esri, TomTom, Garmin, Foursquare, FAO, METI/NASA, USGS, Esri, USGS, Maxar

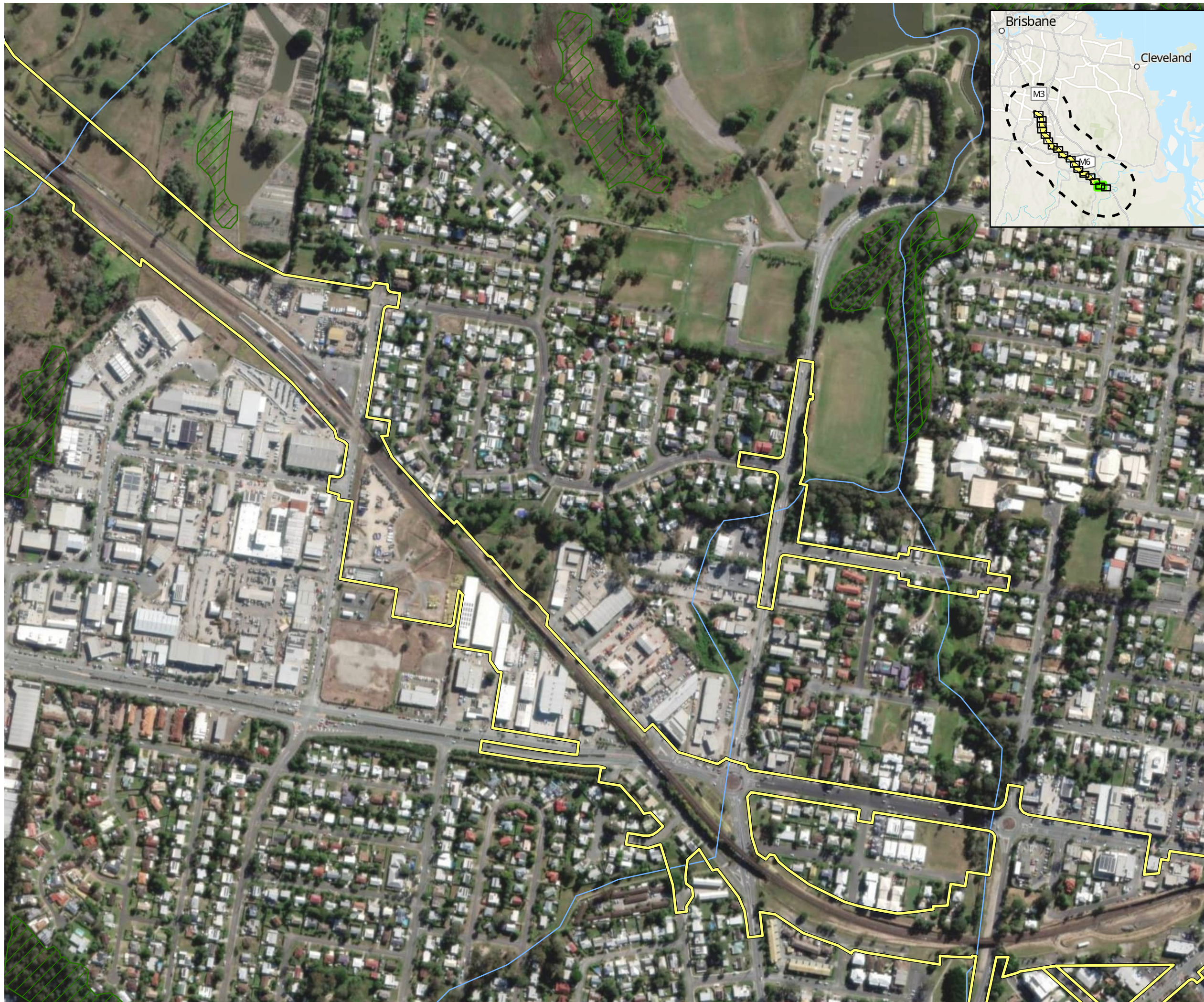

AECOM



- Study area
- Impact area
- Watercourse (major)
- Watercourse (minor)
- Mixed Eucalypt woodland on metamorphics +/- interbedded volcanics (12.11.27, 12.11.27/12.11.23, 12.11.27/12.11.5, 12.11.5)
- Eucalypt open forest on alluvial plains usually near coast (12.3.11)
- Eucalypt woodland on Quaternary alluvium (12.3.3)
- Eucalypt, Casuarina and Melaleuca fringing woodland (12.3.7)
- Swamps with Cyperus spp., Schoenoplectus spp. and Eleocharis spp. (12.3.8)
- Eucalypt woodland on remnant Tertiary surfaces (12.5.3)
- Mixed Eucalypt woodland to open forest on sedimentary rocks (12.9-10.7, 12.9-10.4, 12.9-10.19, 12.9-10.17, 12.9-10.12)
- Remnant or high value regrowth outside the impact area

Figure 6 Desktop vegetation communities

Page 16 of 18

Project: Logan and Gold Coast Faster Rail
Report: Preliminary Documentation - Supplementary MNES Report
Client: Department of Transport and Main Roads
Project Number: 60681907
Date: 12/02/2025

© AECOM Australia Pty Ltd (AECOM). All rights reserved.
 AECOM has prepared this document for the sole use of the Client and for a specific purpose, each as expressly stated in the document. No other party should rely on this document without the prior written consent of AECOM. AECOM undertakes no duty, nor accepts any responsibility, to any third party who may rely upon or use this document. This document has been prepared based on the Client's description of its requirements and AECOM's experience, having regard to assumptions that AECOM can reasonably be expected to make in accordance with sound professional principles.

© State of Queensland (Department of Resources) 2023. © State of Queensland (Department of Environment and Science) 2023
 Department of Resources, DESI, Esri, TomTom, Garmin, Foursquare, FAO, METI/NASA, USGS, Esri, USGS, Maxar



- Study area
- Impact area
- Watercourse (major)
- Watercourse (minor)
- Mixed Eucalypt woodland on metamorphics +/- interbedded volcanics (12.11.27, 12.11.27/12.11.23, 12.11.27/12.11.5, 12.11.5)
- Eucalypt open forest on alluvial plains usually near coast (12.3.11)
- Eucalypt woodland on Quaternary alluvium (12.3.3)
- Eucalypt, Casuarina and Melaleuca fringing woodland (12.3.7)
- Swamps with Cyperus spp., Schoenoplectus spp. and Eleocharis spp. (12.3.8)
- Eucalypt woodland on remnant Tertiary surfaces (12.5.3)
- Mixed Eucalypt woodland to open forest on sedimentary rocks (12.9-10.7, 12.9-10.4, 12.9-10.19, 12.9-10.17, 12.9-10.12)
- Remnant or high value regrowth outside the impact area

Figure 6 Desktop vegetation communities



- Study area
- Impact area
- Watercourse (major)
- Watercourse (minor)
- Mixed Eucalypt woodland on metamorphics +/- interbedded volcanics (12.11.27, 12.11.27/12.11.23, 12.11.27/12.11.5, 12.11.5)
- Eucalypt open forest on alluvial plains usually near coast (12.3.11)
- Eucalypt woodland on Quaternary alluvium (12.3.3)
- Eucalypt, Casuarina and Melaleuca fringing woodland (12.3.7)
- Swamps with Cyperus spp., Schoenoplectus spp. and Eleocharis spp. (12.3.8)
- Eucalypt woodland on remnant Tertiary surfaces (12.5.3)
- Mixed Eucalypt woodland to open forest on sedimentary rocks (12.9-10.7, 12.9-10.4, 12.9-10.19, 12.9-10.17, 12.9-10.12)
- Remnant or high value regrowth outside the impact area

Figure 6 Desktop vegetation communities

Figure 7 Post-2014 MNES Threatened and Migratory species records

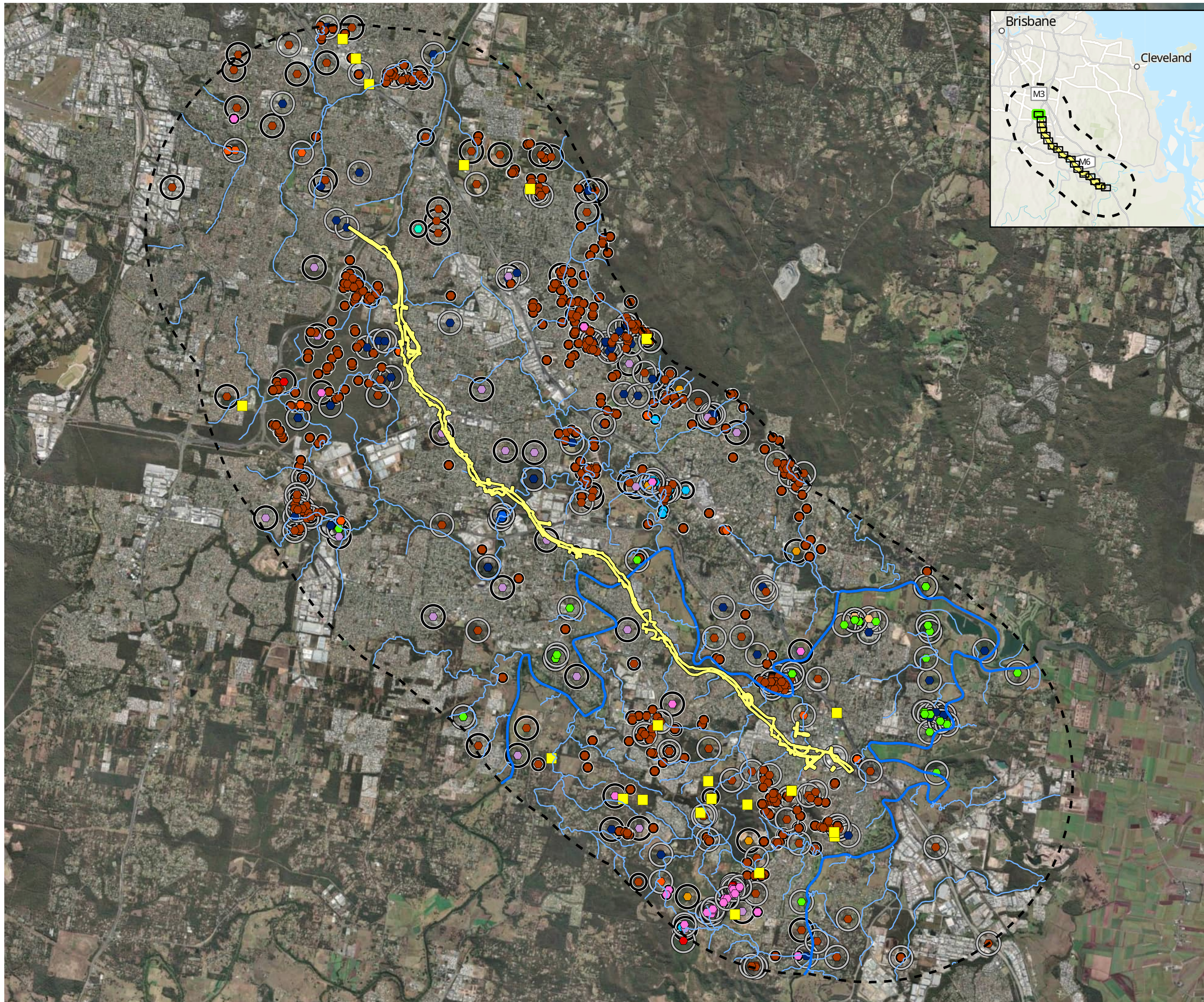

- Study area
- Impact area
- Watercourse (major)
- Watercourse (minor)
- Koala Hospital Records (DETSI, 2024)

Species records (ALA, 2024)

- Regent honeyeater
- Latham's snipe
- Angle-stemmed myrtle
- White-throated needletail
- Swift parrot
- Macadamia nut
- Greater glider
- Koala
- Shiny-leaved Condoo
- Grey-headed flying fox
- Native guava
- Australian painted-snipe

Spatial uncertainty

- No spatial uncertainty specified
- <250 m spatial uncertainty
- 250 m-1 km spatial uncertainty
- 1-5 km spatial uncertainty
- 5-10 km spatial uncertainty
- >10 km spatial uncertainty

Figure 7 Post 2014 MNES threatened species records

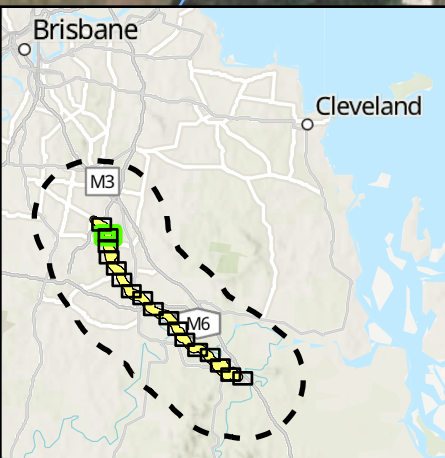

AECOM



- Study area
- Impact area
- Watercourse (major)
- Watercourse (minor)
- Koala Hospital Records (DESI, 2024)
- Species records (ALA, 2024)**
- Regent honeyeater
- Latham's snipe
- Angle-stemmed myrtle
- White-throated needletail
- Swift parrot
- Macadamia nut
- Greater glider
- Koala
- Shiny-leaved Condo
- Grey-headed flying fox
- Native guava
- Australian painted-snipe
- Spatial uncertainty**
- No spatial uncertainty specified
- <250 m spatial uncertainty
- 250 m-1 km spatial uncertainty
- 1-5 km spatial uncertainty
- 5-10 km spatial uncertainty
- >10 km spatial uncertainty

Figure 7 Post 2014 MNES threatened species records

Page 2 of 18

Project: Logan and Gold Coast Faster Rail
Report: Preliminary Documentation - Supplementary MNES Report
Client: Department of Transport and Main Roads
Project Number: 60681907
Date: 17/02/2025

© AECOM Australia Pty Ltd (AECOM). All rights reserved.
 AECOM has prepared this document for the sole use of the Client and for a specific purpose, each as expressly stated in the document. No other party should rely on this document without the prior written consent of AECOM. AECOM undertakes no duty, nor accepts any responsibility, to any third party who may rely upon or use this document. This document has been prepared based on the Client's description of its requirements and AECOM's experience, having regard to assumptions that AECOM can reasonably be expected to make in accordance with sound professional principles.
 © State of Queensland (Department of Resources) 2023, © State of Queensland (Department of Environment and Science) 2023
 Department of Resources, DESI, Esri, TomTom, Garmin, Foursquare, FAO, METI/NASA, USGS, Esri, USGS, Maxar

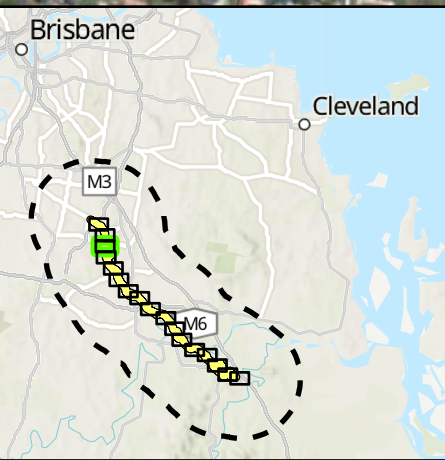
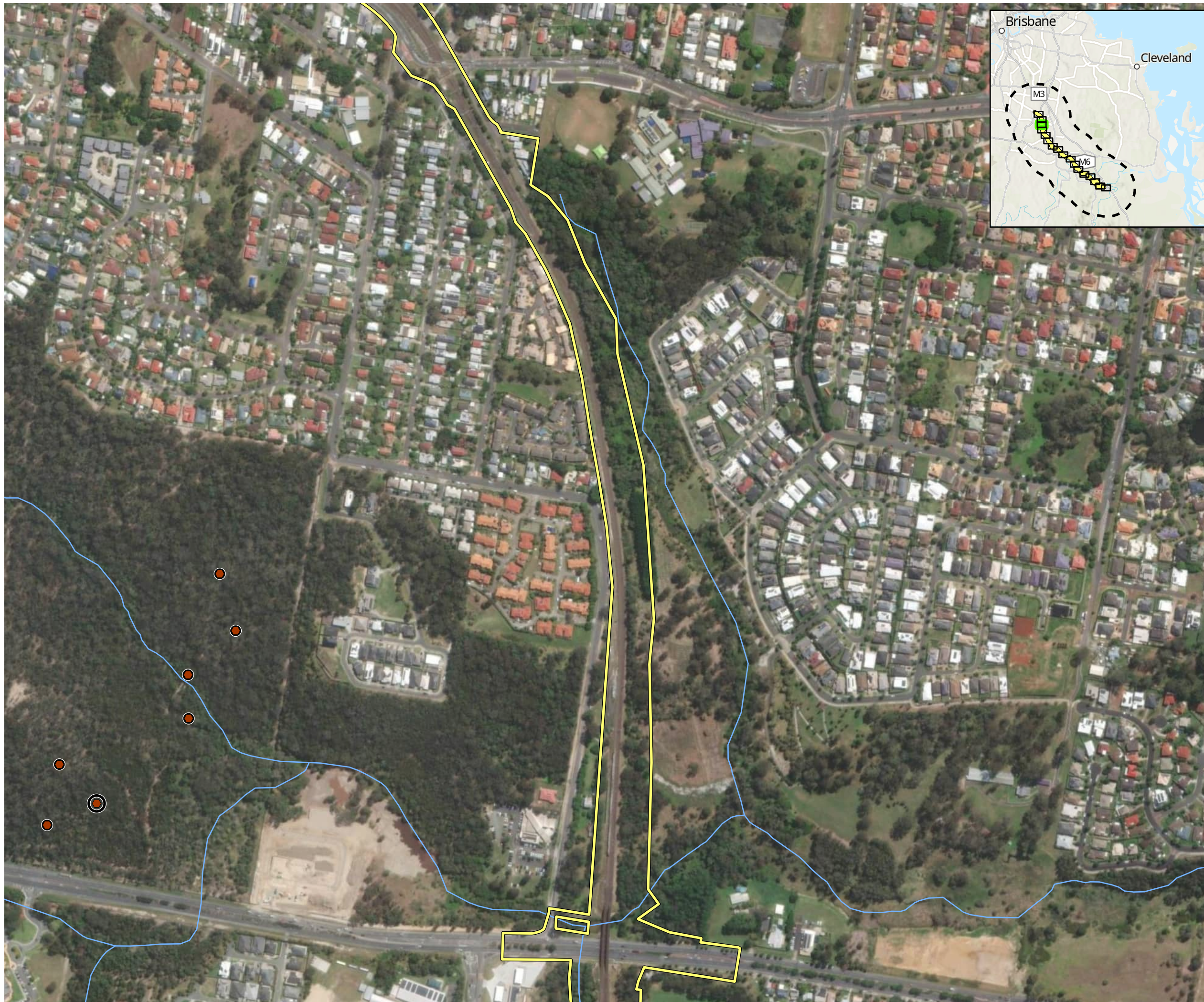

AECOM



- Study area
- Impact area
- Watercourse (major)
- Watercourse (minor)
- Koala Hospital Records (DETSI, 2024)
- Species records (ALA, 2024)**
- Regent honeyeater
- Latham's snipe
- Angle-stemmed myrtle
- White-throated needletail
- Swift parrot
- Macadamia nut
- Greater glider
- Koala
- Shiny-leaved Condo
- Grey-headed flying fox
- Native guava
- Australian painted-snipe
- Spatial uncertainty**
- No spatial uncertainty specified
- <250 m spatial uncertainty
- 250 m-1 km spatial uncertainty
- 1-5 km spatial uncertainty
- 5-10 km spatial uncertainty
- >10 km spatial uncertainty

Figure 7 Post 2014 MNES threatened species records

Page 3 of 18

Project: Logan and Gold Coast Faster Rail
Report: Preliminary Documentation - Supplementary MNES Report
Client: Department of Transport and Main Roads
Project Number: 60681907
Date: 17/02/2025

© AECOM Australia Pty Ltd (AECOM). All rights reserved.
 AECOM has prepared this document for the sole use of the Client and for a specific purpose, each as expressly stated in the document. No other party should rely on this document without the prior written consent of AECOM. AECOM undertakes no duty, nor accepts any responsibility, to any third party who may rely upon or use this document. This document has been prepared based on the Client's description of its requirements and AECOM's experience, having regard to assumptions that AECOM can reasonably be expected to make in accordance with sound professional principles.
 © State of Queensland (Department of Resources) 2023, © State of Queensland (Department of Environment and Science) 2023
 Department of Resources, DESI, Esri, TomTom, Garmin, Foursquare, FAO, METI/NASA, USGS, Esri, USGS, Maxar

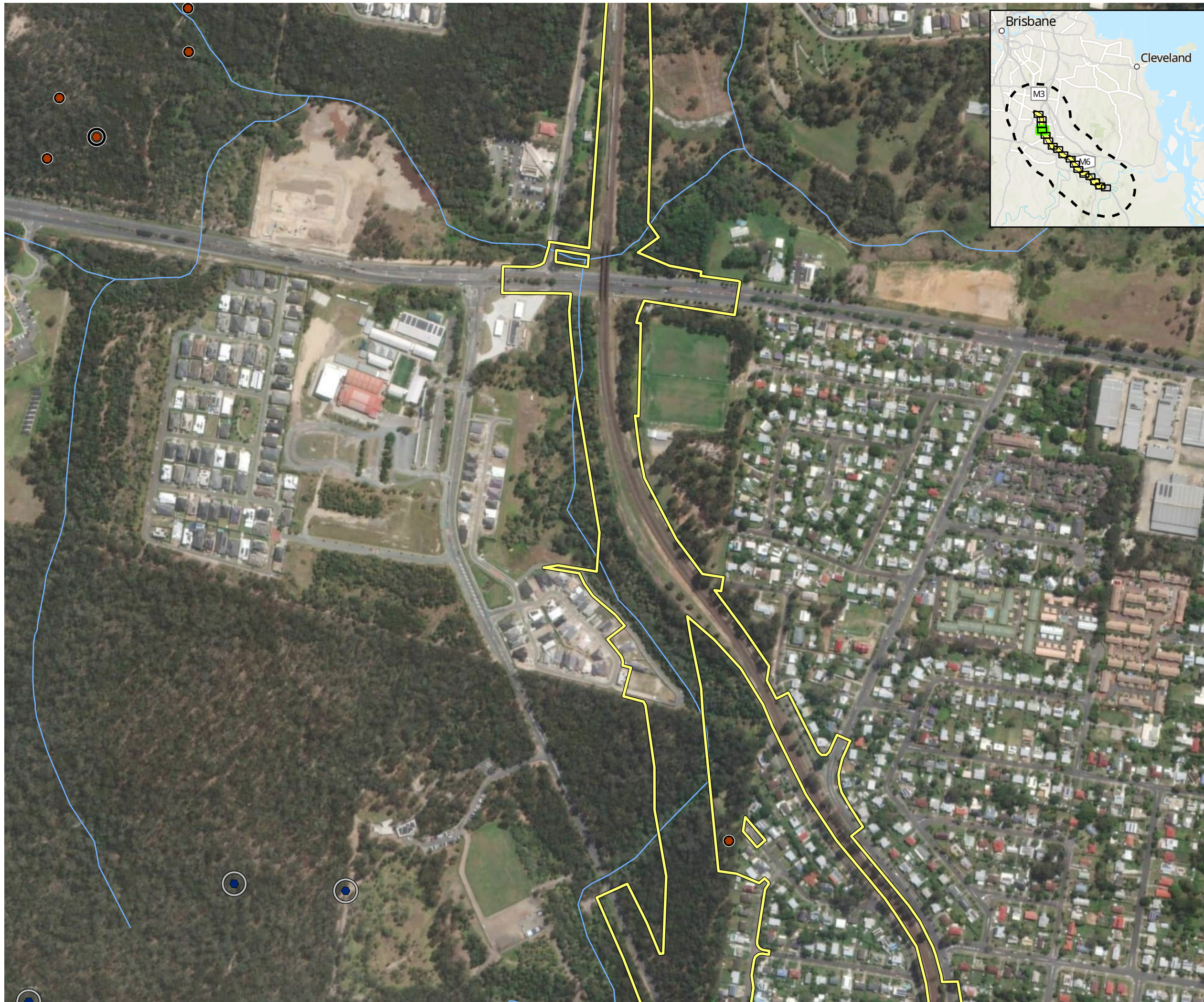

- Study area
- Impact area
- Watercourse (major)
- Watercourse (minor)
- Koala Hospital Records (DETSI, 2024)
- Species records (ALA, 2024)**
- Regent honeyeater
- Latham's snipe
- Angle-stemmed myrtle
- White-throated needletail
- Swift parrot
- Macadamia nut
- Greater glider
- Koala
- Shiny-leaved Condoo
- Grey-headed flying fox
- Native guava
- Australian painted-snipe
- Spatial uncertainty**
- No spatial uncertainty specified
- <250 m spatial uncertainty
- 250 m-1 km spatial uncertainty
- 1-5 km spatial uncertainty
- 5-10 km spatial uncertainty
- >10 km spatial uncertainty

Figure 7 Post 2014 MNES threatened species records

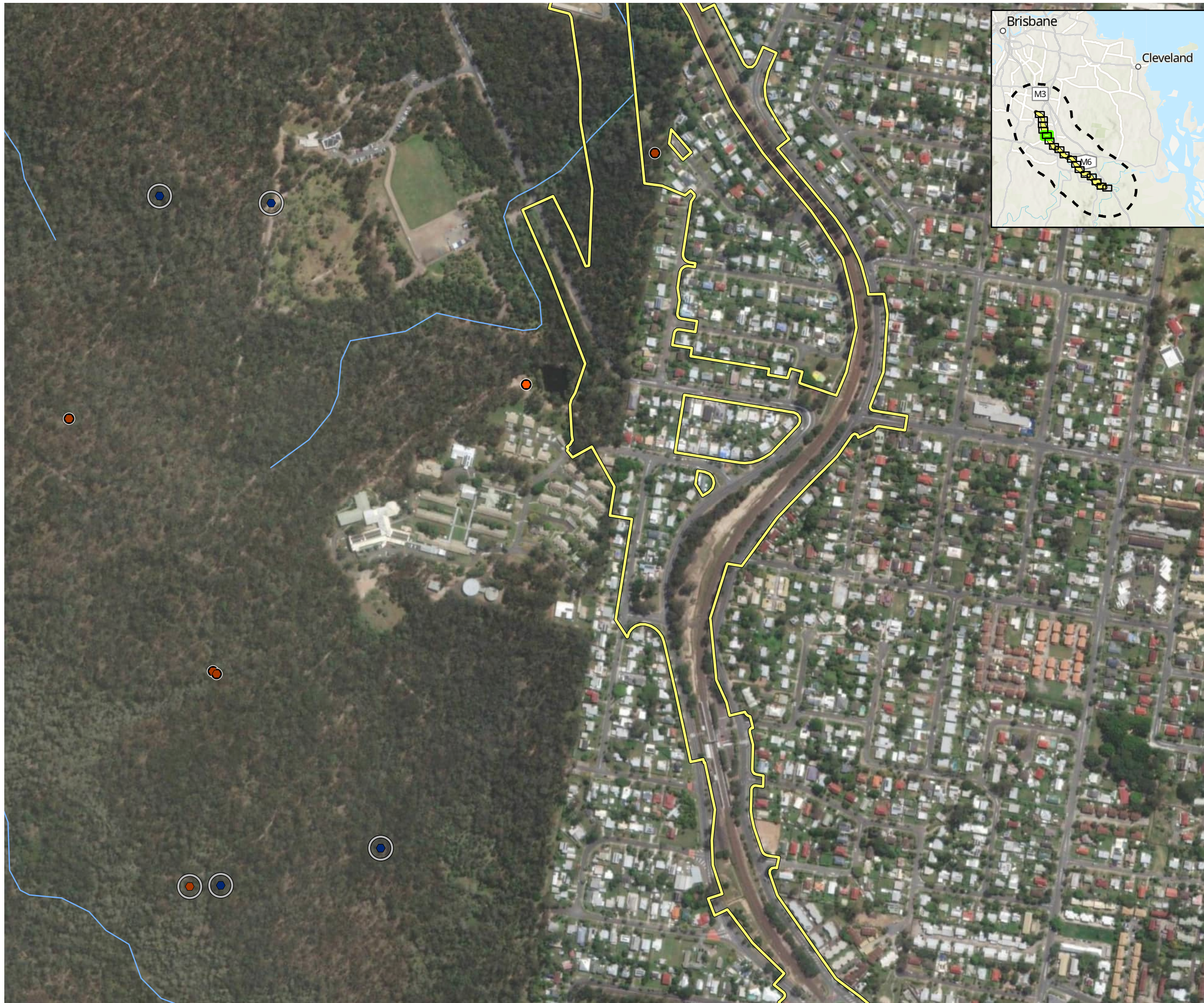

- Study area
- Impact area
- Watercourse (major)
- Watercourse (minor)
- Koala Hospital Records (DETSI, 2024)

Species records (ALA, 2024)

- Regent honeyeater
- Latham's snipe
- Angle-stemmed myrtle
- White-throated needletail
- Swift parrot
- Macadamia nut
- Greater glider
- Koala
- Shiny-leaved Condo
- Grey-headed flying fox
- Native guava
- Australian painted-snipe

Spatial uncertainty

- No spatial uncertainty specified
- <250 m spatial uncertainty
- 250 m-1 km spatial uncertainty
- 1-5 km spatial uncertainty
- 5-10 km spatial uncertainty
- >10 km spatial uncertainty

Figure 7 Post 2014 MNES threatened species records

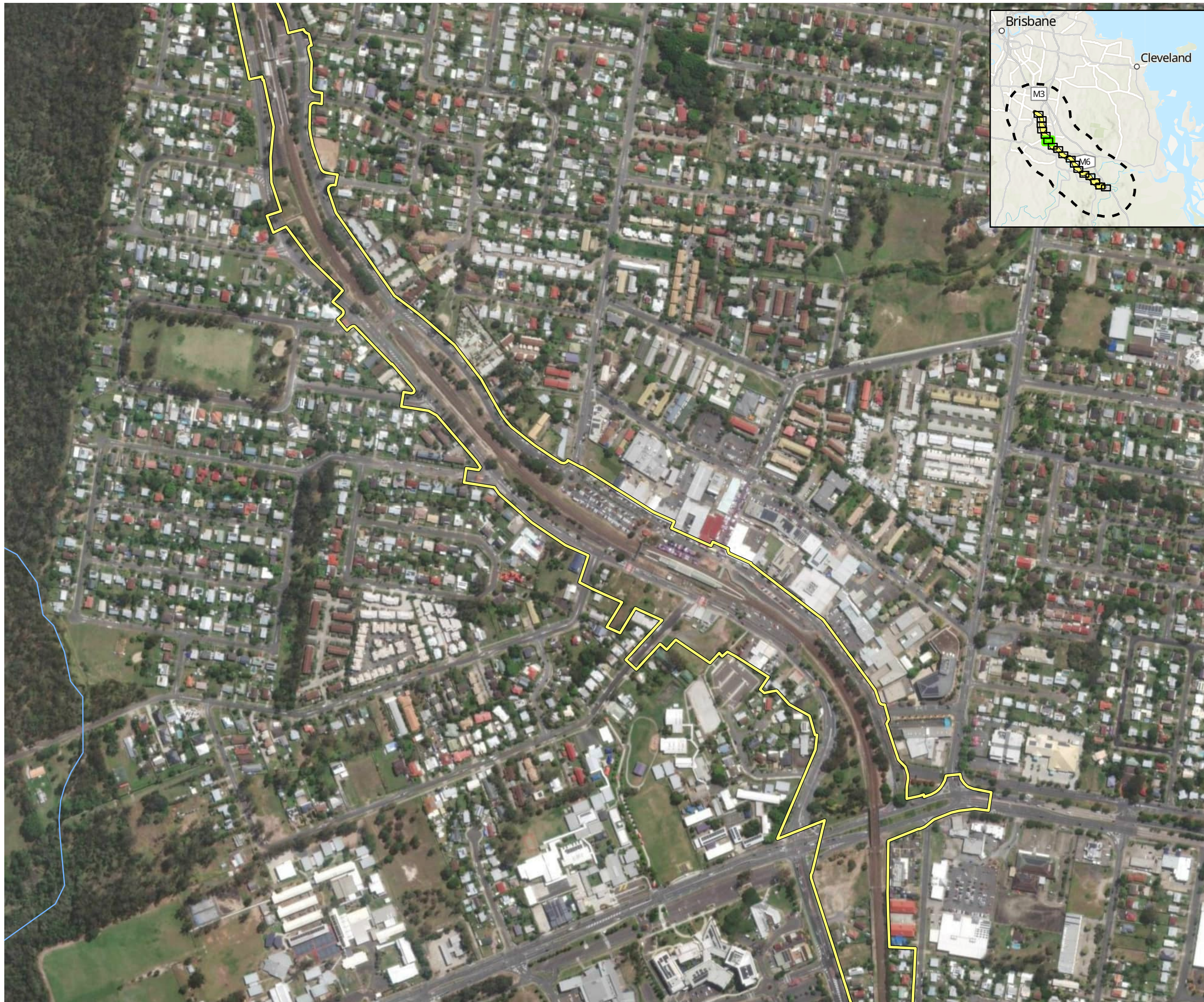

- Study area
- Impact area
- Watercourse (major)
- Watercourse (minor)
- Koala Hospital Records (DESI, 2024)
- Species records (ALA, 2024)**
- Regent honeyeater
- Latham's snipe
- Angle-stemmed myrtle
- White-throated needletail
- Swift parrot
- Macadamia nut
- Greater glider
- Koala
- Shiny-leaved Condo
- Grey-headed flying fox
- Native guava
- Australian painted-snipe
- Spatial uncertainty**
- No spatial uncertainty specified
- <250 m spatial uncertainty
- 250 m-1 km spatial uncertainty
- 1-5 km spatial uncertainty
- 5-10 km spatial uncertainty
- >10 km spatial uncertainty

Figure 7 Post 2014 MNES threatened species records

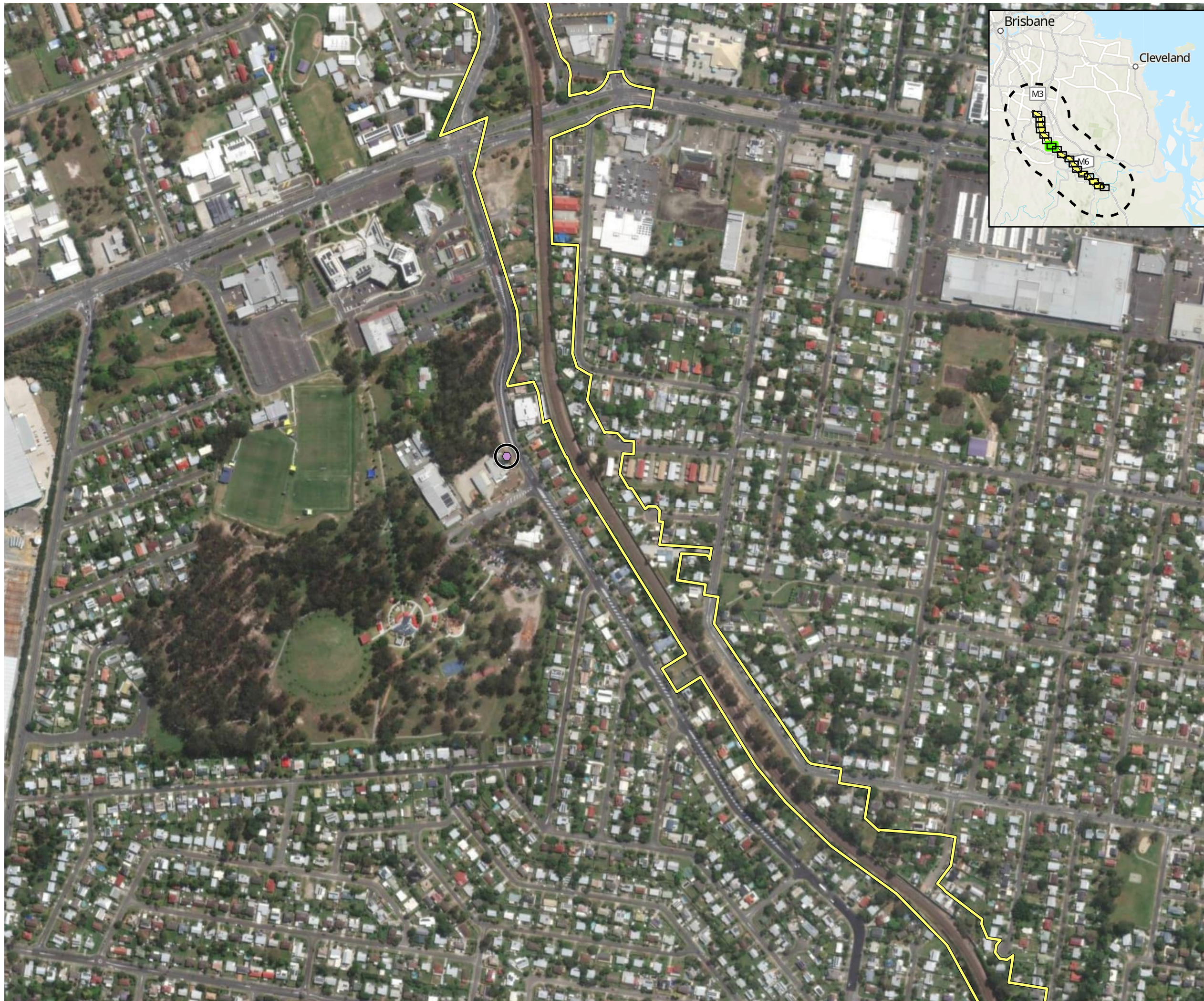

- ▣ Study area
- ▣ Impact area
- Watercourse (major)
- Watercourse (minor)
- Koala Hospital Records (DESI, 2024)
- Species records (ALA, 2024)**
- Regent honeyeater
- Latham's snipe
- Angle-stemmed myrtle
- White-throated needletail
- Swift parrot
- Macadamia nut
- Greater glider
- Koala
- Shiny-leaved Condoo
- Grey-headed flying fox
- Native guava
- Australian painted-snipe
- Spatial uncertainty**
- No spatial uncertainty specified
- <250 m spatial uncertainty
- 250 m-1 km spatial uncertainty
- 1-5 km spatial uncertainty
- 5-10 km spatial uncertainty
- >10 km spatial uncertainty

Figure 7 Post 2014 MNES threatened species records

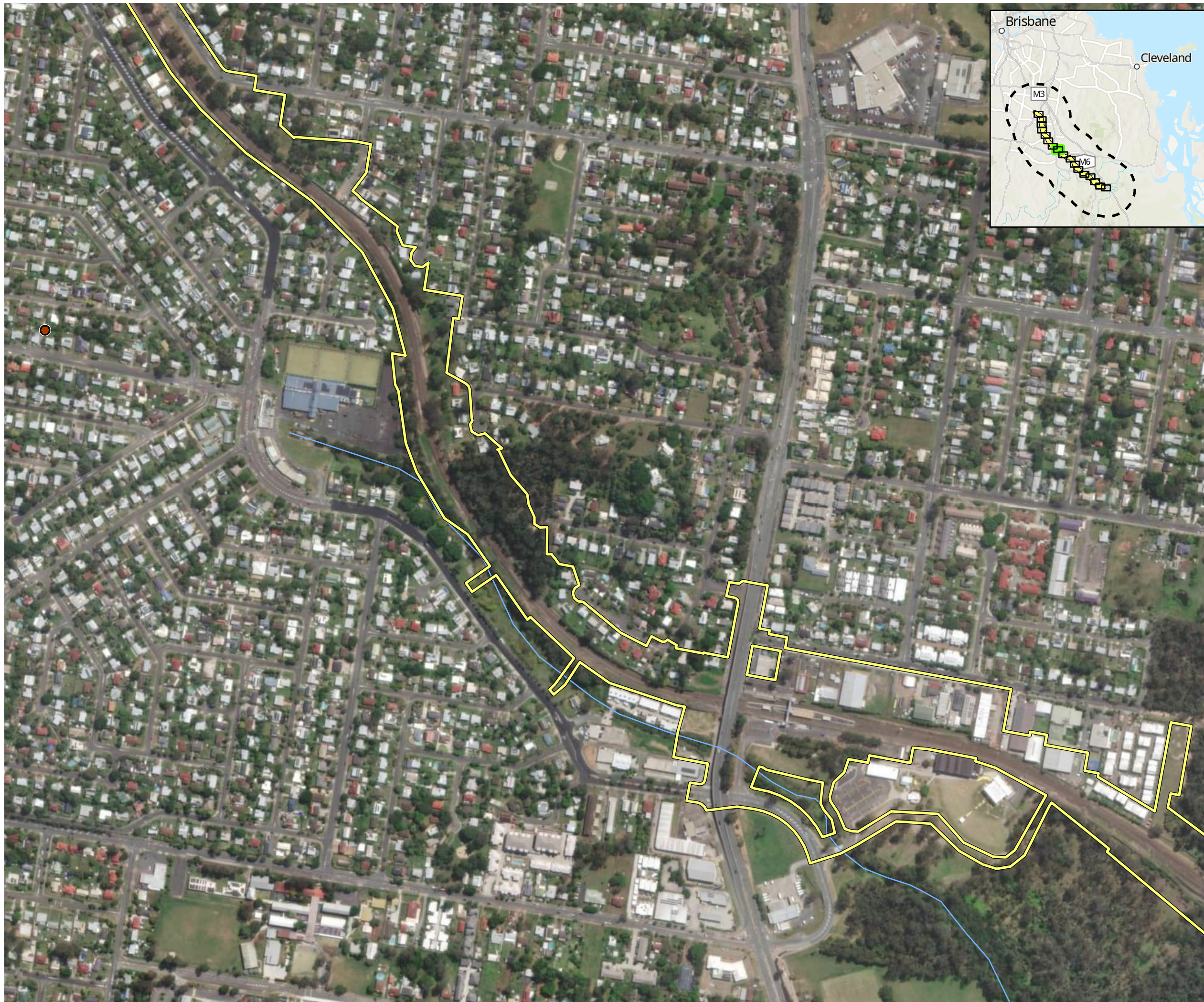

- Study area
- Impact area
- Watercourse (major)
- Watercourse (minor)
- Koala Hospital Records (DETSI, 2024)

Species records (ALA, 2024)

- Regent honeyeater
- Latham's snipe
- Angle-stemmed myrtle
- White-throated needletail
- Swift parrot
- Macadamia nut
- Greater glider
- Koala
- Shiny-leaved Condo
- Grey-headed flying fox
- Native guava
- Australian painted-snipe

Spatial uncertainty

- No spatial uncertainty specified
- <250 m spatial uncertainty
- 250 m-1 km spatial uncertainty
- 1-5 km spatial uncertainty
- 5-10 km spatial uncertainty
- >10 km spatial uncertainty

Figure 7 Post 2014 MNES threatened species records

© AECOM Australia Pty Ltd (AECOM). All rights reserved.
 AECOM has prepared this document for the sole use of the Client and for a specific purpose, each as expressly stated in the document. No other party should rely on this document without the prior written consent of AECOM. AECOM undertakes no duty, nor accepts any responsibility, to any third party who may rely upon or use this document. This document has been prepared based on the Client's description of its requirements and AECOM's experience, having regard to assumptions that AECOM can reasonably be expected to make in accordance with sound professional principles.
 © State of Queensland (Department of Resources) 2023, © State of Queensland (Department of Environment and Science) 2023
 Department of Resources, DESI, Esri, TomTom, Garmin, Foursquare, FAO, METI/NASA, USGS, Esri, USGS, Maxar



- Study area
- Impact area
- Watercourse (major)
- Watercourse (minor)
- Koala Hospital Records (DESI, 2024)
- Species records (ALA, 2024)**
- Regent honeyeater
- Latham's snipe
- Angle-stemmed myrtle
- White-throated needletail
- Swift parrot
- Macadamia nut
- Greater glider
- Koala
- Shiny-leaved Condo
- Grey-headed flying fox
- Native guava
- Australian painted-snipe
- Spatial uncertainty**
- No spatial uncertainty specified
- <250 m spatial uncertainty
- 250 m-1 km spatial uncertainty
- 1-5 km spatial uncertainty
- 5-10 km spatial uncertainty
- >10 km spatial uncertainty

Figure 7 Post 2014 MNES threatened species records

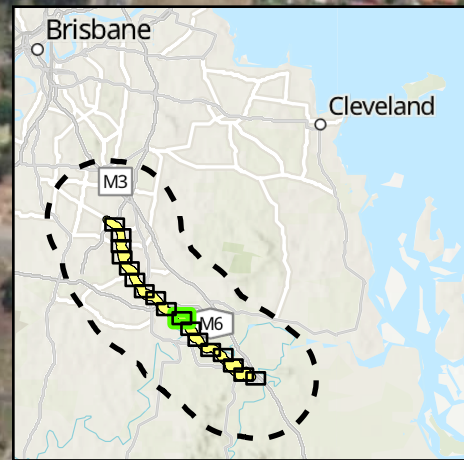
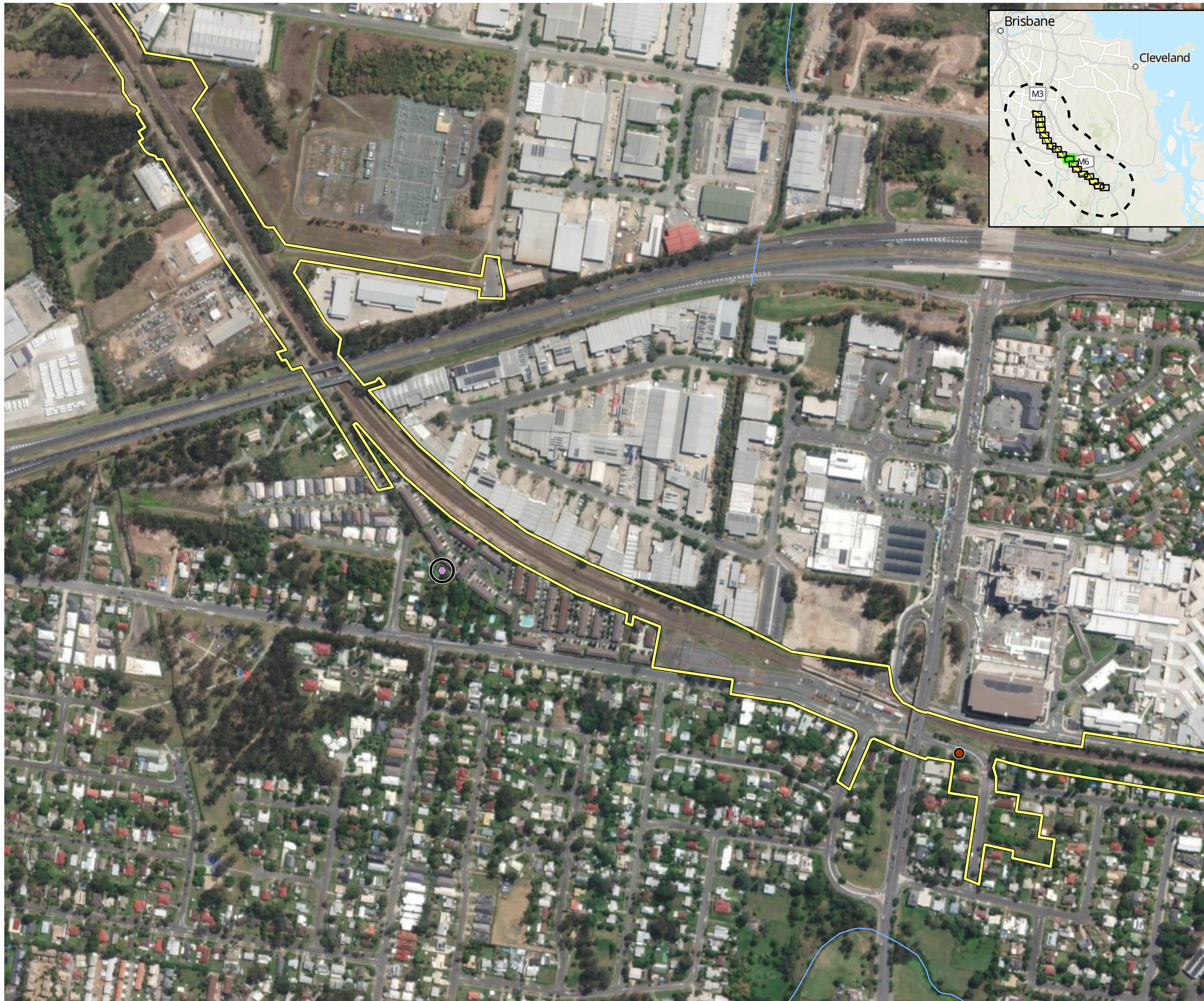

AECOM



- Study area
- Impact area
- Watercourse (major)
- Watercourse (minor)
- Koala Hospital Records (DESI, 2024)
- Species records (ALA, 2024)**
- Regent honeyeater
- Latham's snipe
- Angle-stemmed myrtle
- White-throated needletail
- Swift parrot
- Macadamia nut
- Greater glider
- Koala
- Shiny-leaved Condo
- Grey-headed flying fox
- Native guava
- Australian painted-snipe
- Spatial uncertainty**
- No spatial uncertainty specified
- <250 m spatial uncertainty
- 250 m-1 km spatial uncertainty
- 1-5 km spatial uncertainty
- 5-10 km spatial uncertainty
- >10 km spatial uncertainty

Figure 7 Post 2014 MNES threatened species records

Page 10 of 18

Project: Logan and Gold Coast Faster Rail
Report: Preliminary Documentation - Supplementary MNES Report
Client: Department of Transport and Main Roads
Project Number: 60681907
Date: 17/02/2025

© AECOM Australia Pty Ltd (AECOM). All rights reserved.
 AECOM has prepared this document for the sole use of the Client and for a specific purpose, each as expressly stated in the document. No other party should rely on this document without the prior written consent of AECOM. AECOM undertakes no duty, nor accepts any responsibility, to any third party who may rely upon or use this document. This document has been prepared based on the Client's description of its requirements and AECOM's experience, having regard to assumptions that AECOM can reasonably be expected to make in accordance with sound professional principles.
 © State of Queensland (Department of Resources) 2023. © State of Queensland (Department of Environment and Science) 2023
 Department of Resources, DESI, Esri, TomTom, Garmin, Foursquare, FAO, METI/NASA, USGS, Esri, USGS, Maxar

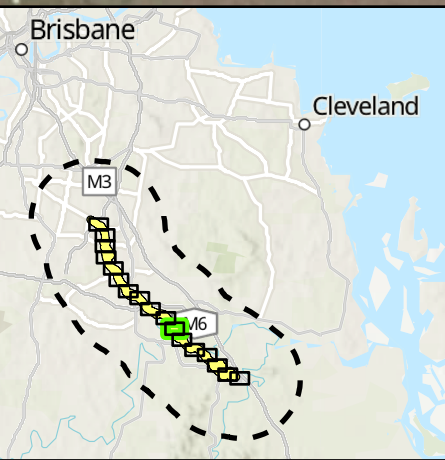

AECOM



- Study area
- Impact area
- Watercourse (major)
- Watercourse (minor)
- Koala Hospital Records (DESI, 2024)
- Species records (ALA, 2024)**
- Regent honeyeater
- Latham's snipe
- Angle-stemmed myrtle
- White-throated needletail
- Swift parrot
- Macadamia nut
- Greater glider
- Koala
- Shiny-leaved Condoo
- Grey-headed flying fox
- Native guava
- Australian painted-snipe
- Spatial uncertainty**
- No spatial uncertainty specified
- <250 m spatial uncertainty
- 250 m-1 km spatial uncertainty
- 1-5 km spatial uncertainty
- 5-10 km spatial uncertainty
- >10 km spatial uncertainty

Figure 7 Post 2014 MNES threatened species records

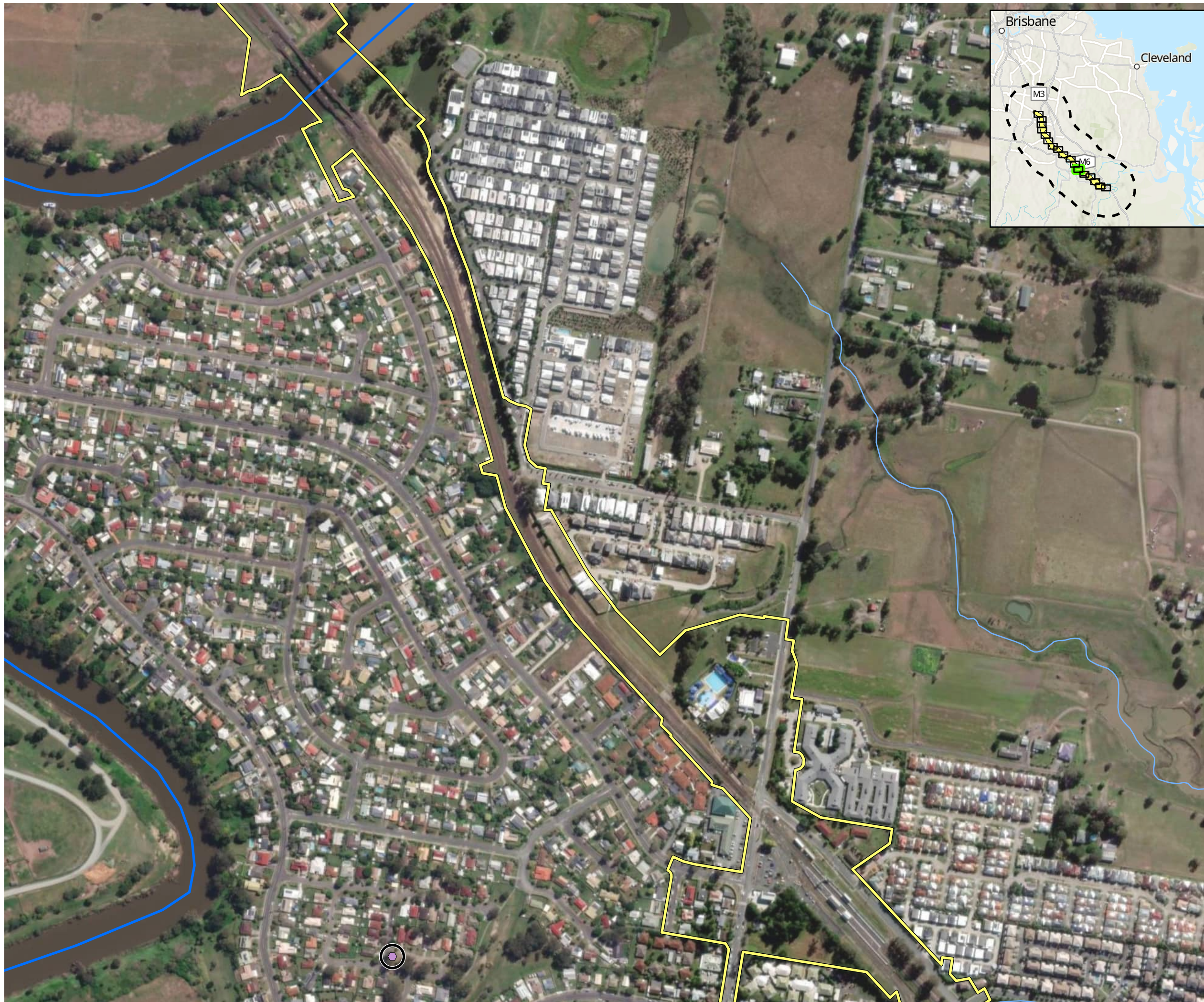

- Study area
- Impact area
- Watercourse (major)
- Watercourse (minor)
- Koala Hospital Records (DESI, 2024)
- Species records (ALA, 2024)**
 - Regent honeyeater
 - Latham's snipe
 - Angle-stemmed myrtle
 - White-throated needletail
 - Swift parrot
 - Macadamia nut
 - Greater glider
 - Koala
 - Shiny-leaved Condo
 - Grey-headed flying fox
 - Native guava
 - Australian painted-snipe
- Spatial uncertainty**
 - No spatial uncertainty specified
 - <250 m spatial uncertainty
 - 250 m-1 km spatial uncertainty
 - 1-5 km spatial uncertainty
 - 5-10 km spatial uncertainty
 - >10 km spatial uncertainty

Figure 7 Post 2014 MNES threatened species records

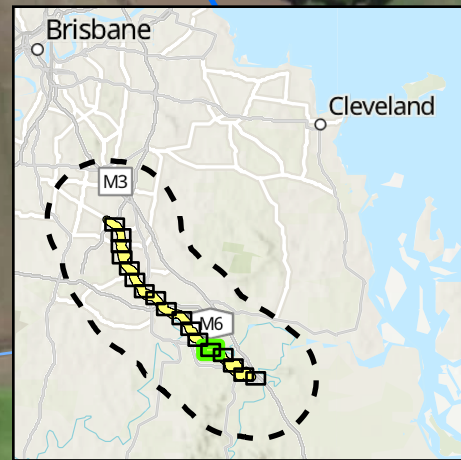

AECOM



- Study area
- Impact area
- Watercourse (major)
- Watercourse (minor)
- Koala Hospital Records (DETSI, 2024)
- Species records (ALA, 2024)**
- Regent honeyeater
- Latham's snipe
- Angle-stemmed myrtle
- White-throated needletail
- Swift parrot
- Macadamia nut
- Greater glider
- Koala
- Shiny-leaved Condo
- Grey-headed flying fox
- Native guava
- Australian painted-snipe
- Spatial uncertainty**
- No spatial uncertainty specified
- <250 m spatial uncertainty
- 250 m-1 km spatial uncertainty
- 1-5 km spatial uncertainty
- 5-10 km spatial uncertainty
- >10 km spatial uncertainty

Figure 7 Post 2014 MNES threatened species records

Page 13 of 18

Project: Logan and Gold Coast Faster Rail
Report: Preliminary Documentation - Supplementary MNES Report
Client: Department of Transport and Main Roads
Project Number: 60681907
Date: 17/02/2025

© AECOM Australia Pty Ltd (AECOM). All rights reserved.
 AECOM has prepared this document for the sole use of the Client and for a specific purpose, each as expressly stated in the document. No other party should rely on this document without the prior written consent of AECOM. AECOM undertakes no duty, nor accepts any responsibility, to any third party who may rely upon or use this document. This document has been prepared based on the Client's description of its requirements and AECOM's experience, having regard to assumptions that AECOM can reasonably be expected to make in accordance with sound professional principles.

© State of Queensland (Department of Resources) 2023. © State of Queensland (Department of Environment and Science) 2023
 Department of Resources, DESI, Esri, TomTom, Garmin, Foursquare, FAO, METI/NASA, USGS, Esri, USGS, Maxar



- Study area
- Impact area
- Watercourse (major)
- Watercourse (minor)
- Koala Hospital Records (DETSI, 2024)
- Species records (ALA, 2024)**
- Regent honeyeater
- Latham's snipe
- Angle-stemmed myrtle
- White-throated needletail
- Swift parrot
- Macadamia nut
- Greater glider
- Koala
- Shiny-leaved Condoo
- Grey-headed flying fox
- Native guava
- Australian painted-snipe
- Spatial uncertainty**
- No spatial uncertainty specified
- <250 m spatial uncertainty
- 250 m-1 km spatial uncertainty
- 1-5 km spatial uncertainty
- 5-10 km spatial uncertainty
- >10 km spatial uncertainty

Figure 7 Post 2014 MNES threatened species records



- Study area
- Impact area
- Watercourse (major)
- Watercourse (minor)
- Koala Hospital Records (DETSI, 2024)
- Species records (ALA, 2024)**
- Regent honeyeater
- Latham's snipe
- Angle-stemmed myrtle
- White-throated needletail
- Swift parrot
- Macadamia nut
- Greater glider
- Koala
- Shiny-leaved Condoo
- Grey-headed flying fox
- Native guava
- Australian painted-snipe
- Spatial uncertainty**
- No spatial uncertainty specified
- <250 m spatial uncertainty
- 250 m-1 km spatial uncertainty
- 1-5 km spatial uncertainty
- 5-10 km spatial uncertainty
- >10 km spatial uncertainty

Figure 7 Post 2014 MNES threatened species records

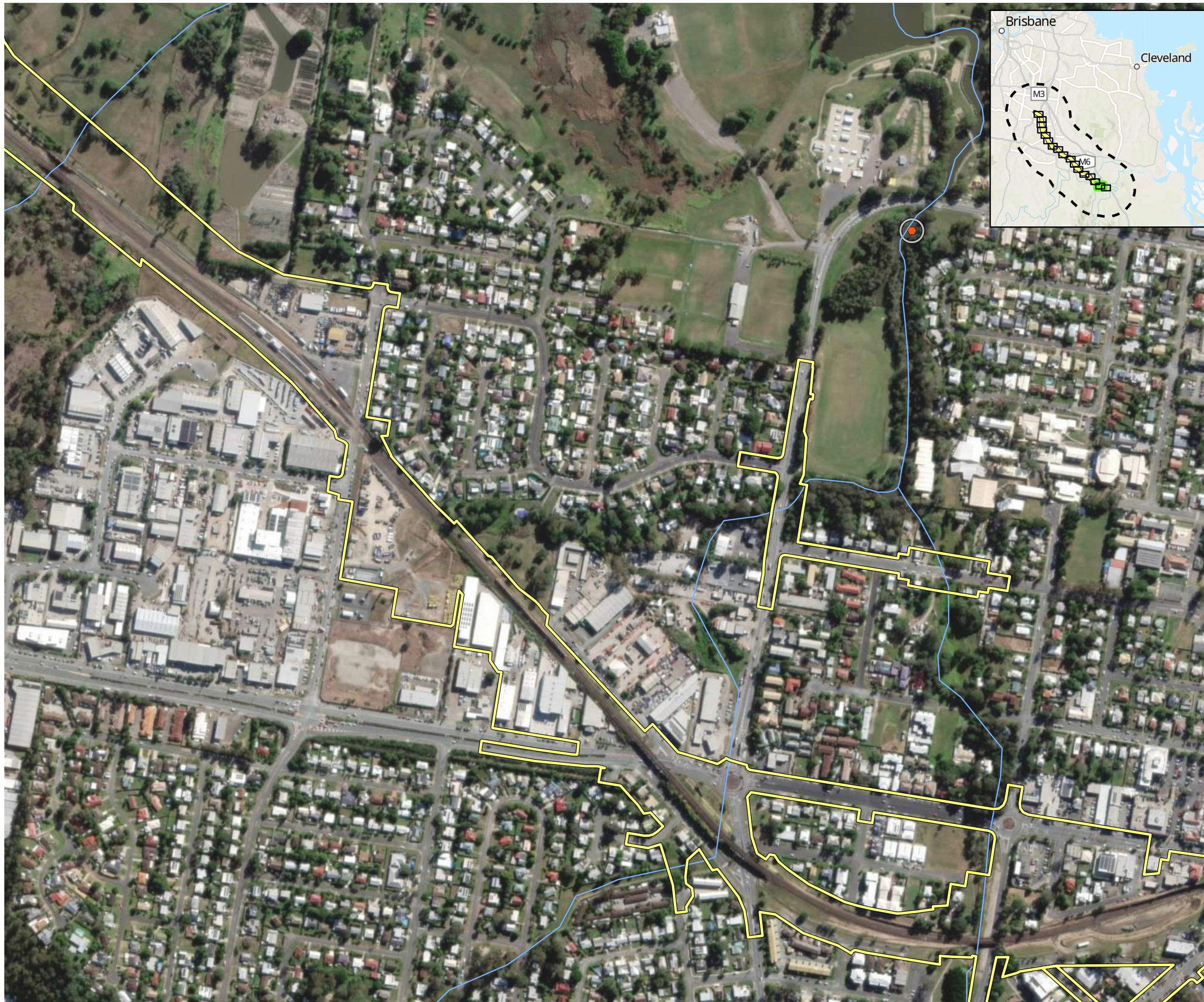

- Study area
- Impact area
- Watercourse (major)
- Watercourse (minor)
- Koala Hospital Records (DESI, 2024)
- Species records (ALA, 2024)**
- Regent honeyeater
- Latham's snipe
- Angle-stemmed myrtle
- White-throated needletail
- Swift parrot
- Macadamia nut
- Greater glider
- Koala
- Shiny-leaved Condo
- Grey-headed flying fox
- Native guava
- Australian painted-snipe
- Spatial uncertainty**
- No spatial uncertainty specified
- <250 m spatial uncertainty
- 250 m-1 km spatial uncertainty
- 1-5 km spatial uncertainty
- 5-10 km spatial uncertainty
- >10 km spatial uncertainty

Figure 7 Post 2014 MNES threatened species records



- Study area
- Impact area
- Watercourse (major)
- Watercourse (minor)
- Koala Hospital Records (DETSI, 2024)
- Species records (ALA, 2024)**
- Regent honeyeater
- Latham's snipe
- Angle-stemmed myrtle
- White-throated needletail
- Swift parrot
- Macadamia nut
- Greater glider
- Koala
- Shiny-leaved Condo
- Grey-headed flying fox
- Native guava
- Australian painted-snipe
- Spatial uncertainty**
- No spatial uncertainty specified
- <250 m spatial uncertainty
- 250 m-1 km spatial uncertainty
- 1-5 km spatial uncertainty
- 5-10 km spatial uncertainty
- >10 km spatial uncertainty

Figure 7 Post 2014 MNES threatened species records



- Study area
- Impact area
- Watercourse (major)
- Watercourse (minor)
- Koala Hospital Records (DESI, 2024)
- Species records (ALA, 2024)**
- Regent honeyeater
- Latham's snipe
- Angle-stemmed myrtle
- White-throated needletail
- Swift parrot
- Macadamia nut
- Greater glider
- Koala
- Shiny-leaved Condo
- Grey-headed flying fox
- Native guava
- Australian painted-snipe
- Spatial uncertainty**
- No spatial uncertainty specified
- <250 m spatial uncertainty
- 250 m-1 km spatial uncertainty
- 1-5 km spatial uncertainty
- 5-10 km spatial uncertainty
- >10 km spatial uncertainty

Figure 7 Post 2014 MNES threatened species records

Figure 8 Ground truthed vegetation communities

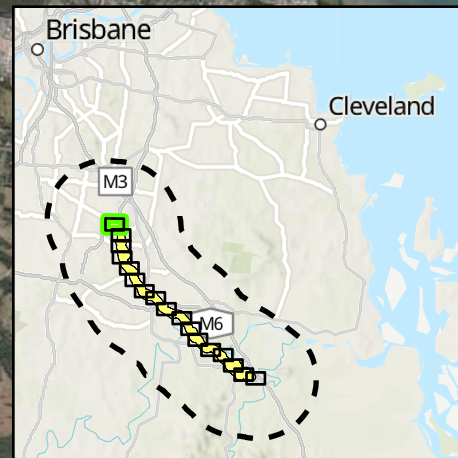
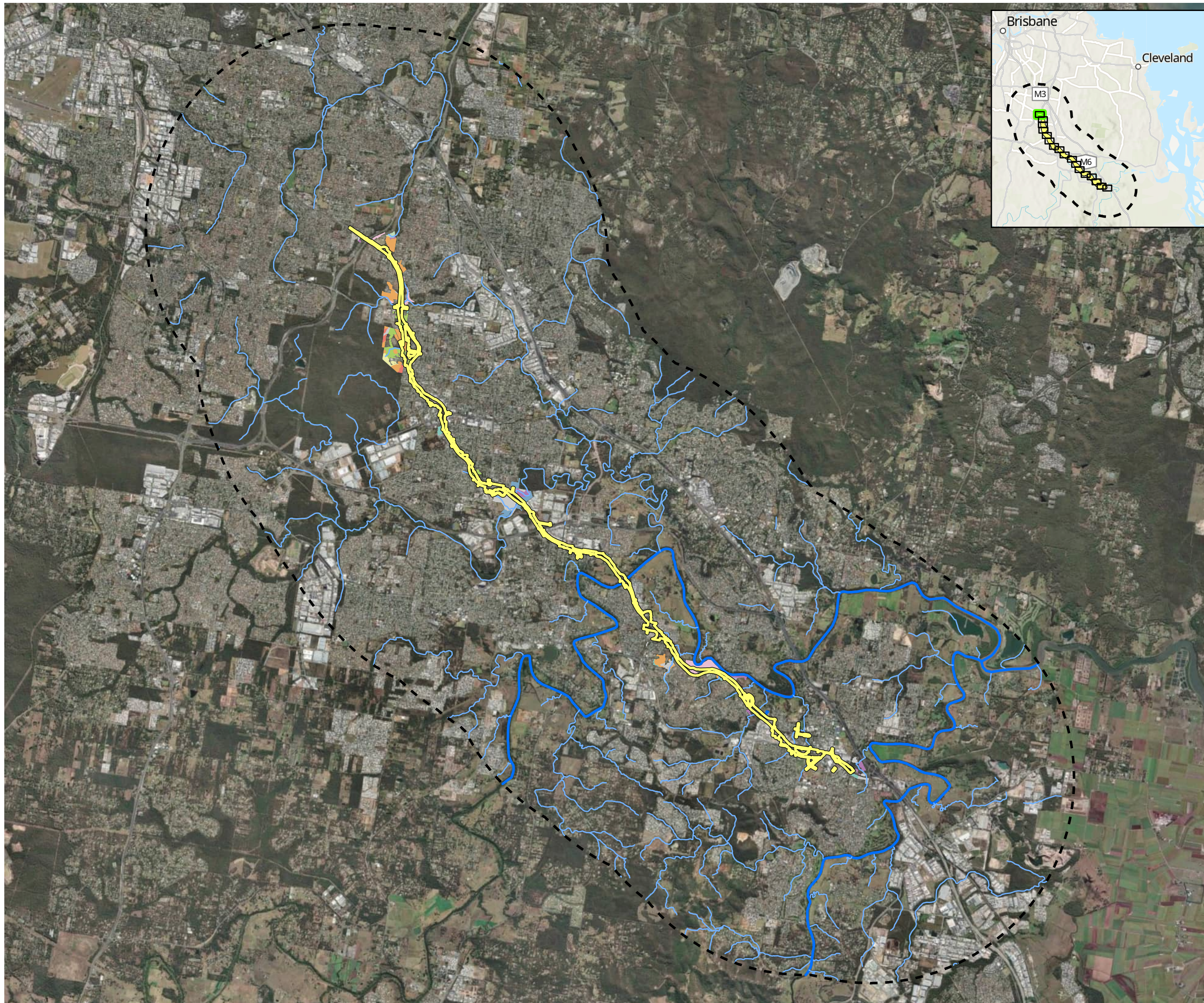

AECOM



0 2,000 m

Study area

Impact area

Watercourse (major)

Watercourse (minor)

Vegetation communities (AECOM, 2024)

Corymbia citriodora subsp. *variegata* or *Corymbia henryi* woodland to open forest (12.11.5, 12.9-10.19a, 12.9-10.17b)

Eucalyptus baileyana woodland on quartzose sandstone (12.9-10.26)

Eucalyptus crebra, *E. tereticornis*, *Corymbia intermedia* grassy woodland on metamorphics (12.11.14)

Eucalyptus fibrosa subsp. *fibrosa* woodland on sedimentary rocks (12.9-10.19)

Eucalyptus moluccanawoodland on margins of Quaternary alluvial plains (12.3.3d)

Eucalyptus racemosa subsp. *Racemosa* and *Corymbia intermedia* and/or *Eucalyptus seeana* woodland on remnant tertiary surfaces (12.5.3, 12.5.3a, 12.9-10.12, 12.9-10.17c, 12.9-10.4, 12.11.27)

Eucalyptus siderophloia, *E. propinqua* open forest (12.11.3, 12.9-10.17, 12.9-10.17d)

Eucalyptus tereticornis, *Casuarina cunninghamiana* subsp. *cunninghamiana* +/- *Melaleuca* spp. fringing woodland (12.3.7, 12.3.7a)

Eucalyptus tereticornis and mixed woodland to open forest on alluvium (12.3.3, 12.3.11)

Melaleuca quinquenervia, *Eucalyptus* and spp. and *Casuarina glauca* open forest on coastal alluvial plains (12.3.20, 12.3.6)

Aquatic vegetation usually fringed with *Eucalyptus tereticornis* on closed depressions on alluvial plains (12.3.7d)

Swamps with *Cyperus* spp., *Schoenoplectus* spp. and *Eleocharis* spp. (12.3.8)

Water

Figure 8 Ground truthed vegetation communities

Page 1 of 18

Project: Logan and Gold Coast Faster Rail
Report: Preliminary Documentation - Supplementary MNES Report
Client: Department of Transport and Main Roads
Project Number: 60681907
Date: 12/02/2025

© AECOM Australia Pty Ltd (AECOM). All rights reserved.
 AECOM has prepared this document for the sole use of the Client and for a specific purpose, each as expressly stated in the document. No other party should rely on this document without the prior written consent of AECOM. AECOM undertakes no duty, nor accepts any responsibility, to any third party who may rely upon or use this document. This document has been prepared based on the Client's description of its requirements and AECOM's experience, having regard to assumptions that AECOM can reasonably be expected to make in accordance with sound professional principles.

© State of Queensland (Department of Resources) 2023. © State of Queensland (Department of Environment and Science) 2023

Department of Resources, DESI, Esri, TomTom, Garmin, Foursquare, FAO, METI/NASA, USGS, Earthstar Geographics, Esri, USGS



- Study area
 - Impact area
 - Watercourse (major)
 - Watercourse (minor)
- Vegetation communities (AECOM, 2024)**
- Corymbia citriodora* subsp. *variegata* or *Corymbia henryi* woodland to open forest (12.11.5, 12.9-10.19a, 12.9-10.17b)
 - Eucalyptus baileyana* woodland on quartzose sandstone (12.9-10.26)
 - Eucalyptus crebra*, *E. tereticornis*, *Corymbia intermedia* grassy woodland on metamorphics (12.11.14)
 - Eucalyptus fibrosa* subsp. *fibrosa* woodland on sedimentary rocks (12.9-10.19)
 - Eucalyptus moluccanawoodland* on margins of Quaternary alluvial plains (12.3.3d)
 - Eucalyptus racemosa* subsp. *Racemosa* and *Corymbia intermedia* and/or *Eucalyptus seeana* woodland on remnant tertiary surfaces (12.5.3, 12.5.3a, 12.9-10.12, 12.9-10.17c, 12.9-10.4, 12.11.27)
 - Eucalyptus siderophloia*, *E. propinqua* open forest (12.11.3, 12.9-10.17, 12.9-10.17d)
 - Eucalyptus tereticornis*, *Casuarina cunninghamiana* subsp. *cunninghamiana* +/- *Melaleuca* spp. fringing woodland (12.3.7, 12.3.7a)
 - Eucalyptus tereticornis* and mixed woodland to open forest on alluvium (12.3.3, 12.3.11)
 - Melaleuca quinquenervia*, *Eucalyptus* and spp. and *Casuarina glauca* open forest on coastal alluvial plains (12.3.20, 12.3.6)
 - Aquatic vegetation usually fringed with *Eucalyptus tereticornis* on closed depressions on alluvial plains (12.3.7d)
 - Swamps with *Cyperus* spp., *Schoenoplectus* spp. and *Eleocharis* spp. (12.3.8)
 - Water

Figure 8 Ground truthed vegetation communities

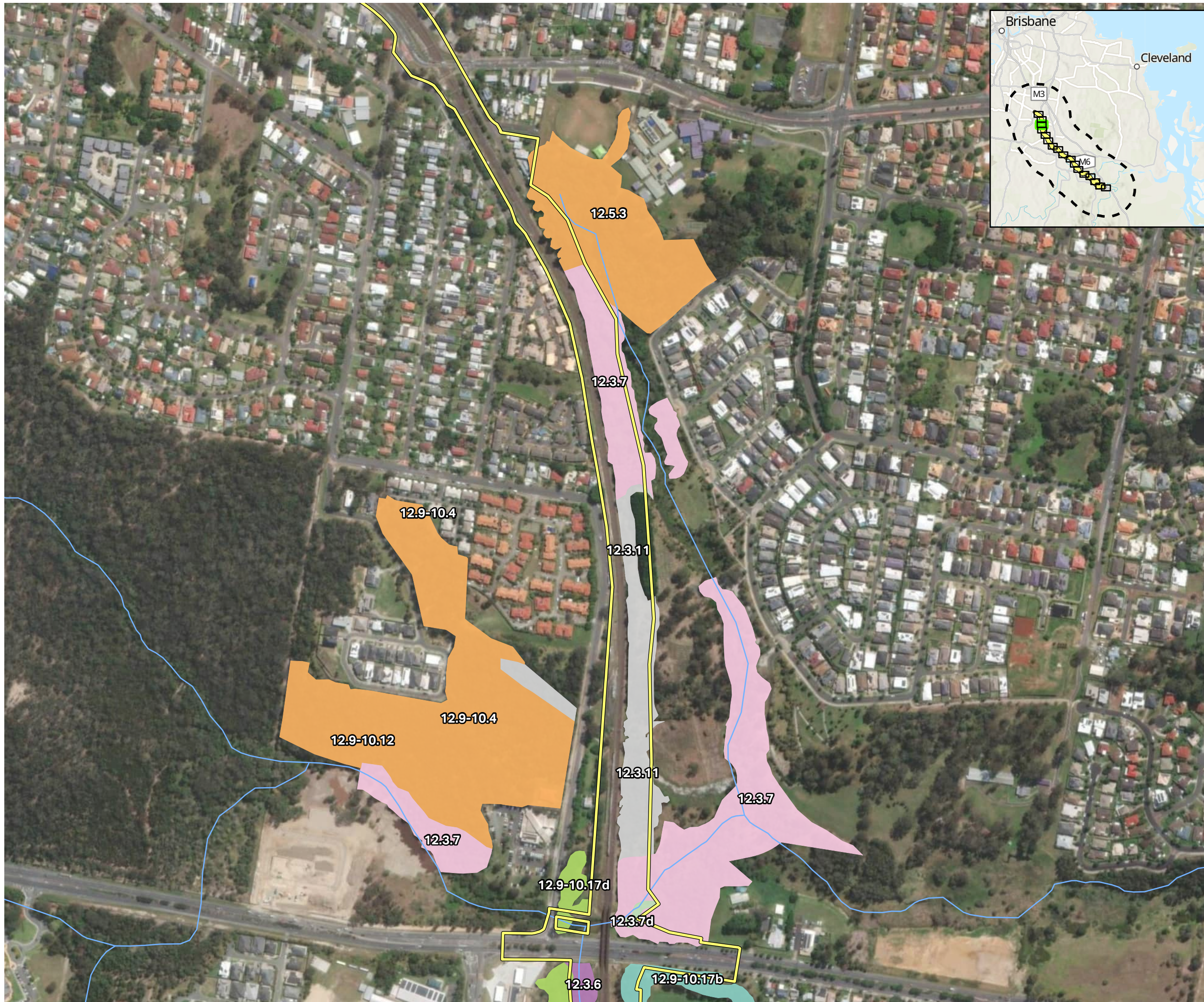

- Study area
- Impact area
- Watercourse (major)
- Watercourse (minor)
- Vegetation communities (AECOM, 2024)**
 - Corymbia citriodora* subsp. *variegata* or *Corymbia henryi* woodland to open forest (12.11.5, 12.9-10.19a, 12.9-10.17b)
 - Eucalyptus baileyana* woodland on quartzose sandstone (12.9-10.26)
 - Eucalyptus crebra*, *E. tereticornis*, *Corymbia intermedia* grassy woodland on metamorphics (12.11.14)
 - Eucalyptus fibrosa* subsp. *fibrosa* woodland on sedimentary rocks (12.9-10.19)
 - Eucalyptus moluccanawoodland* on margins of Quaternary alluvial plains (12.3.3d)
 - Eucalyptus racemosa* subsp. *Racemosa* and *Corymbia intermedia* and/or *Eucalyptus seeana* woodland on remnant tertiary surfaces (12.5.3, 12.5.3a, 12.9-10.12, 12.9-10.17c, 12.9-10.4, 12.11.27)
 - Eucalyptus siderophloia*, *E. propinqua* open forest (12.11.3, 12.9-10.17, 12.9-10.17d)
 - Eucalyptus tereticornis*, *Casuarina cunninghamiana* subsp. *cunninghamiana* +/- *Melaleuca* spp. fringing woodland (12.3.7, 12.3.7a)
 - Eucalyptus tereticornis* and mixed woodland to open forest on alluvium (12.3.3, 12.3.11)
 - Melaleuca quinquenervia*, *Eucalyptus* and spp. and *Casuarina glauca* open forest on coastal alluvial plains (12.3.20, 12.3.6)
 - Aquatic vegetation usually fringed with *Eucalyptus tereticornis* on closed depressions on alluvial plains (12.3.7d)
 - Swamps with *Cyperus* spp., *Schoenoplectus* spp. and *Eleocharis* spp. (12.3.8)
 - Water

Figure 8 Ground truthed vegetation communities

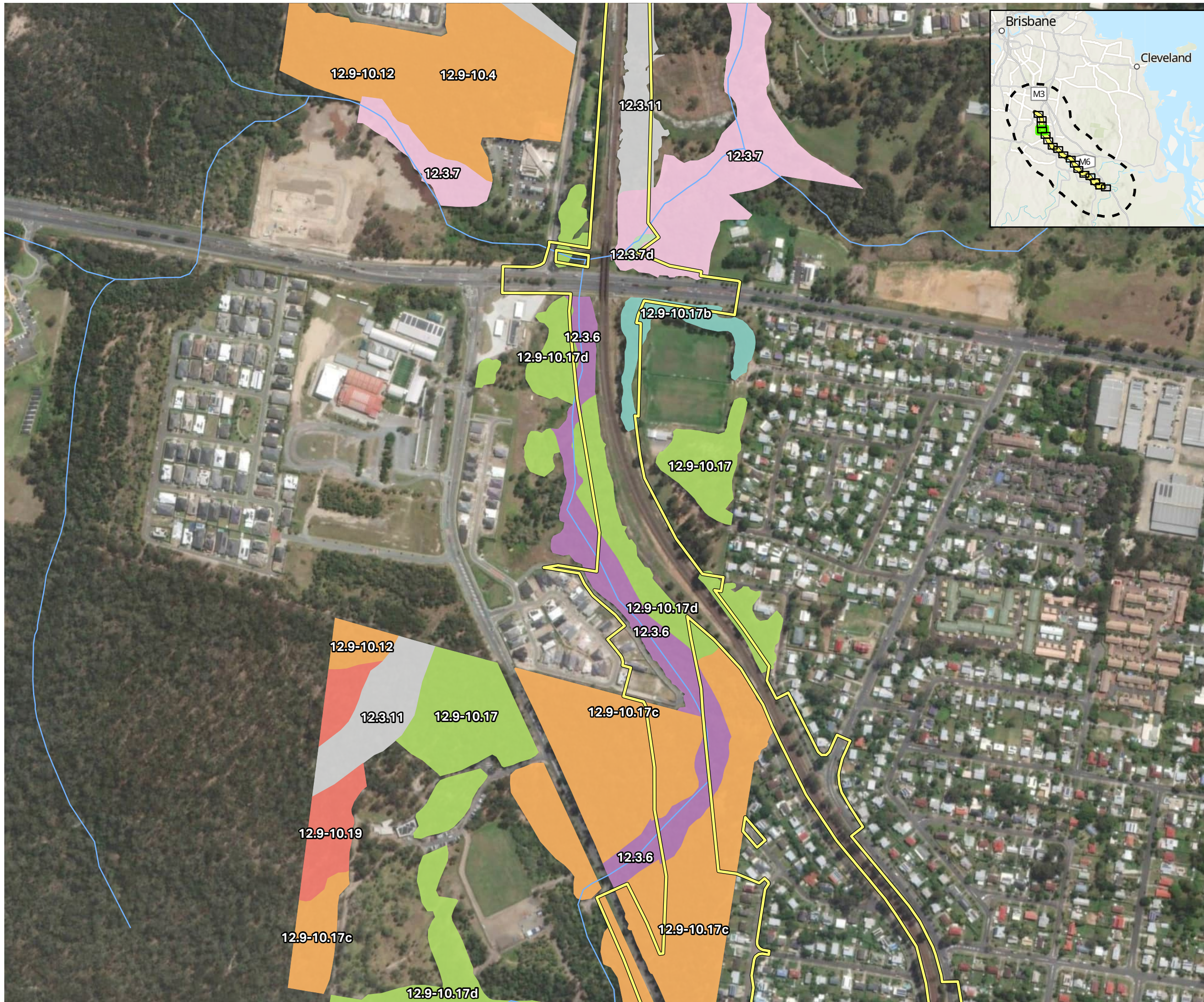

- Study area
- Impact area
- Watercourse (major)
- Watercourse (minor)
- Vegetation communities (AECOM, 2024)**
- Corymbia citriodora* subsp. *variegata* or *Corymbia henryi* woodland to open forest (12.11.5, 12.9-10.19a, 12.9-10.17b)
- Eucalyptus baileyana* woodland on quartzose sandstone (12.9-10.26)
- Eucalyptus crebra*, *E. tereticornis*, *Corymbia intermedia* grassy woodland on metamorphics (12.11.14)
- Eucalyptus fibrosa* subsp. *fibrosa* woodland on sedimentary rocks (12.9-10.19)
- Eucalyptus moluccanawoodland* on margins of Quaternary alluvial plains (12.3.3d)
- Eucalyptus racemosa* subsp. *Racemosa* and *Corymbia intermedia* and/or *Eucalyptus seeana* woodland on remnant tertiary surfaces (12.5.3, 12.5.3a, 12.9-10.12, 12.9-10.17c, 12.9-10.4, 12.11.27)
- Eucalyptus siderophloia*, *E. propinqua* open forest (12.11.3, 12.9-10.17, 12.9-10.17d)
- Eucalyptus tereticornis*, *Casuarina cunninghamiana* subsp. *cunninghamiana* +/- *Melaleuca* spp. fringing woodland (12.3.7, 12.3.7a)
- Eucalyptus tereticornis* and mixed woodland to open forest on alluvium (12.3.3, 12.3.11)
- Melaleuca quinquenervia*, *Eucalyptus* and spp. and *Casuarina glauca* open forest on coastal alluvial plains (12.3.20, 12.3.6)
- Aquatic vegetation usually fringed with *Eucalyptus tereticornis* on closed depressions on alluvial plains (12.3.7d)
- Swamps with *Cyperus* spp., *Schoenoplectus* spp. and *Eleocharis* spp. (12.3.8)
- Water

Figure 8 Ground truthed vegetation communities



- Study area
- Impact area
- Watercourse (major)
- Watercourse (minor)
- Vegetation communities (AECOM, 2024)**
 - Corymbia citriodora* subsp. *variegata* or *Corymbia henryi* woodland to open forest (12.11.5, 12.9-10.19a, 12.9-10.17b)
 - Eucalyptus baileyana* woodland on quartzose sandstone (12.9-10.26)
 - Eucalyptus crebra*, *E. tereticornis*, *Corymbia intermedia* grassy woodland on metamorphics (12.11.14)
 - Eucalyptus fibrosa* subsp. *fibrosa* woodland on sedimentary rocks (12.9-10.19)
 - Eucalyptus moluccanawoodland* on margins of Quaternary alluvial plains (12.3.3d)
 - Eucalyptus racemosa* subsp. *Racemosa* and *Corymbia intermedia* and/or *Eucalyptus seeana* woodland on remnant tertiary surfaces (12.5.3, 12.5.3a, 12.9-10.12, 12.9-10.17c, 12.9-10.4, 12.11.27)
 - Eucalyptus siderophloia*, *E. propinqua* open forest (12.11.3, 12.9-10.17, 12.9-10.17d)
 - Eucalyptus tereticornis*, *Casuarina cunninghamiana* subsp. *cunninghamiana* +/- *Melaleuca* spp. fringing woodland (12.3.7, 12.3.7a)
 - Eucalyptus tereticornis* and mixed woodland to open forest on alluvium (12.3.3, 12.3.11)
 - Melaleuca quinquenervia*, *Eucalyptus* and spp. and *Casuarina glauca* open forest on coastal alluvial plains (12.3.20, 12.3.6)
 - Aquatic vegetation usually fringed with *Eucalyptus tereticornis* on closed depressions on alluvial plains (12.3.7d)
 - Swamps with *Cyperus* spp., *Schoenoplectus* spp. and *Eleocharis* spp. (12.3.8)
 - Water

Figure 8 Ground truthed vegetation communities

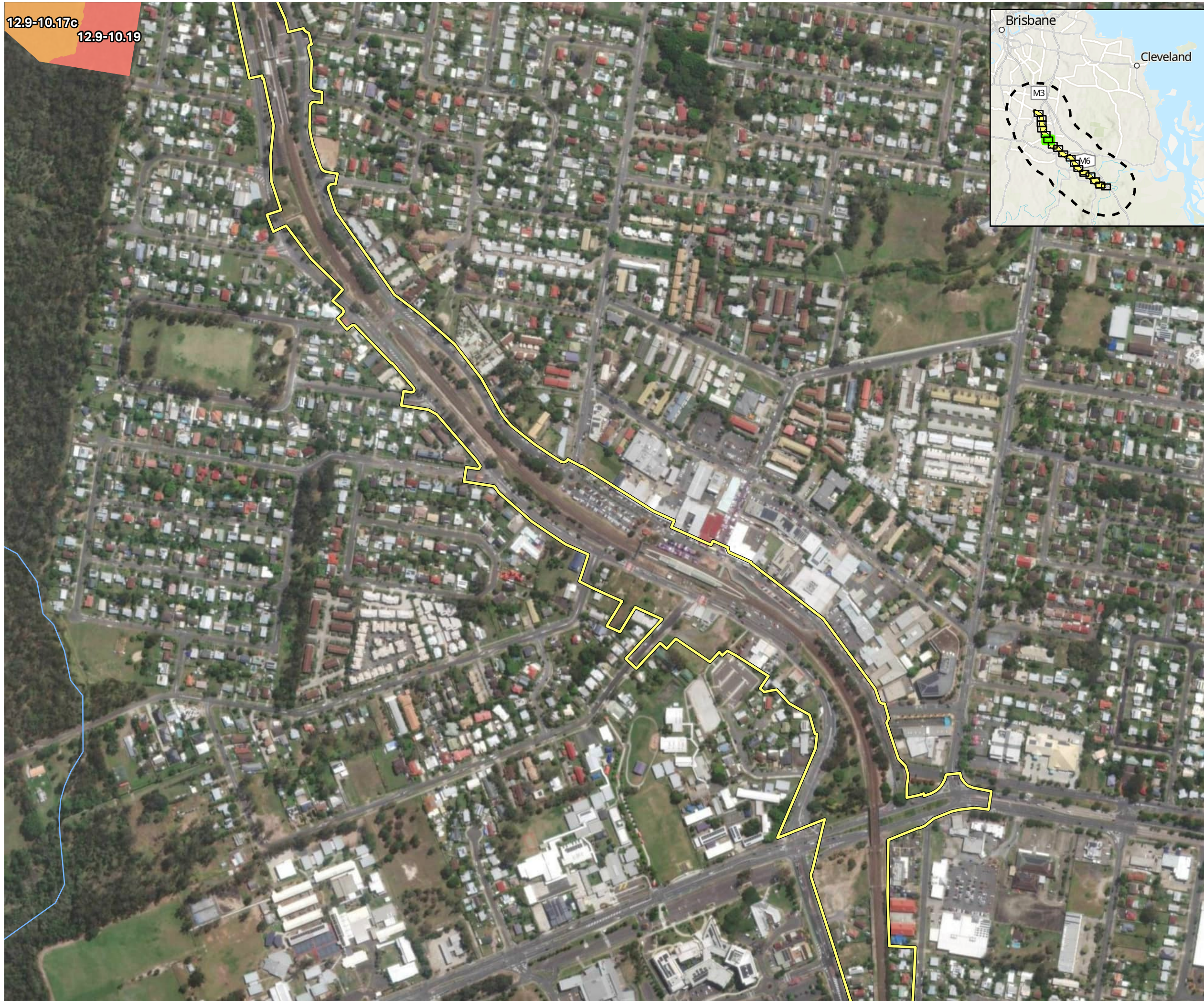

12.9-10.17c
12.9-10.19

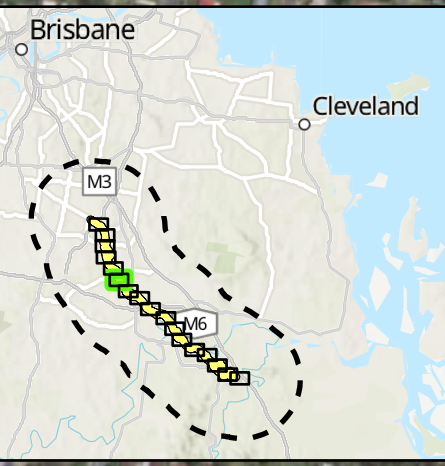

AECOM



- Study area
- Impact area
- Watercourse (major)
- Watercourse (minor)
- Vegetation communities (AECOM, 2024)**
- Corymbia citriodora* subsp. *variegata* or *Corymbia henryi* woodland to open forest (12.11.5, 12.9-10.19a, 12.9-10.17b)
- Eucalyptus baileyana* woodland on quartzose sandstone (12.9-10.26)
- Eucalyptus crebra*, *E. tereticornis*, *Corymbia intermedia* grassy woodland on metamorphics (12.11.14)
- Eucalyptus fibrosa* subsp. *fibrosa* woodland on sedimentary rocks (12.9-10.19)
- Eucalyptus moluccanawoodland* on margins of Quaternary alluvial plains (12.3.3d)
- Eucalyptus racemosa* subsp. *Racemosa* and *Corymbia intermedia* and/or *Eucalyptus seeana* woodland on remnant tertiary surfaces (12.5.3, 12.5.3a, 12.9-10.12, 12.9-10.17c, 12.9-10.4, 12.11.27)
- Eucalyptus siderophloia*, *E. propinqua* open forest (12.11.3, 12.9-10.17, 12.9-10.17d)
- Eucalyptus tereticornis*, *Casuarina cunninghamiana* subsp. *cunninghamiana* +/- *Melaleuca* spp. fringing woodland (12.3.7, 12.3.7a)
- Eucalyptus tereticornis* and mixed woodland to open forest on alluvium (12.3.3, 12.3.11)
- Melaleuca quinquenervia*, *Eucalyptus* and spp. and *Casuarina glauca* open forest on coastal alluvial plains (12.3.20, 12.3.6)
- Aquatic vegetation usually fringed with *Eucalyptus tereticornis* on closed depressions on alluvial plains (12.3.7d)
- Swamps with *Cyperus* spp., *Schoenoplectus* spp. and *Eleocharis* spp. (12.3.8)
- Water

Figure 8 Ground truthed vegetation communities

Project: Logan and Gold Coast Faster Rail
Report: Preliminary Documentation - Supplementary MNES Report
Client: Department of Transport and Main Roads
Project Number: 60681907
Date: 12/02/2025

© AECOM Australia Pty Ltd (AECOM). All rights reserved.
 AECOM has prepared this document for the sole use of the Client and for a specific purpose, each as expressly stated in the document. No other party should rely on this document without the prior written consent of AECOM. AECOM undertakes no duty, nor accepts any responsibility, to any third party who may rely upon or use this document. This document has been prepared based on the Client's description of its requirements and AECOM's experience, having regard to assumptions that AECOM can reasonably be expected to make in accordance with sound professional principles.
 © State of Queensland (Department of Resources) 2023, © State of Queensland (Department of Environment and Science) 2023
 Department of Resources, DESI, Esri, TomTom, Garmin, Foursquare, FAO, METI/NASA, USGS, Esri, USGS, Maxar

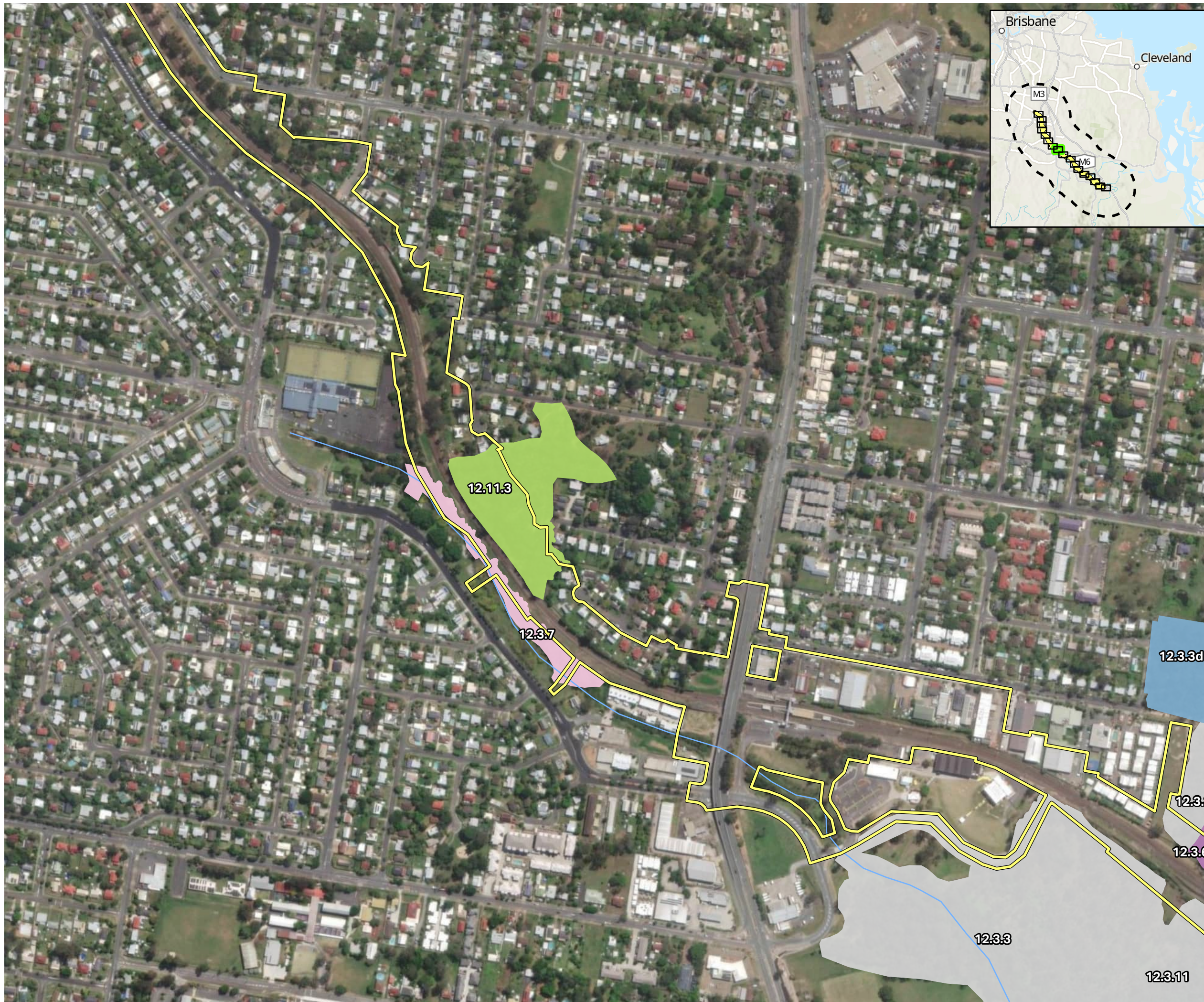

- Study area
- Impact area
- Watercourse (major)
- Watercourse (minor)
- Vegetation communities (AECOM, 2024)**
- Corymbia citriodora subsp. variegata* or *Corymbia henryi* woodland to open forest (12.11.5, 12.9-10.19a, 12.9-10.17b)
- Eucalyptus baileyana* woodland on quartzose sandstone (12.9-10.26)
- Eucalyptus crebra*, *E. tereticornis*, *Corymbia intermedia* grassy woodland on metamorphics (12.11.14)
- Eucalyptus fibrosa subsp. fibrosa* woodland on sedimentary rocks (12.9-10.19)
- Eucalyptus moluccanawoodland* on margins of Quaternary alluvial plains (12.3.3d)
- Eucalyptus racemosa subsp. Racemosa* and *Corymbia intermedia* and/or *Eucalyptus seeana* woodland on remnant tertiary surfaces (12.5.3, 12.5.3a, 12.9-10.12, 12.9-10.17c, 12.9-10.4, 12.11.27)
- Eucalyptus siderophloia*, *E. propinqua* open forest (12.11.3, 12.9-10.17, 12.9-10.17d)
- Eucalyptus tereticornis*, *Casuarina cunninghamiana subsp. cunninghamiana* +/- *Melaleuca spp.* fringing woodland (12.3.7, 12.3.7a)
- Eucalyptus tereticornis* and mixed woodland to open forest on alluvium (12.3.3, 12.3.11)
- Melaleuca quinquenervia*, *Eucalyptus* and *spp.* and *Casuarina glauca* open forest on coastal alluvial plains (12.3.20, 12.3.6)
- Aquatic vegetation usually fringed with *Eucalyptus tereticornis* on closed depressions on alluvial plains (12.3.7d)
- Swamps with *Cyperus spp.*, *Schoenoplectus spp.* and *Eleocharis spp.* (12.3.8)
- Water

Figure 8 Ground truthed vegetation communities



- Study area
- Impact area
- Watercourse (major)
- Watercourse (minor)
- Vegetation communities (AECOM, 2024)**
- Corymbia citriodora* subsp. *variegata* or *Corymbia henryi* woodland to open forest (12.11.5, 12.9-10.19a, 12.9-10.17b)
- Eucalyptus baileyana* woodland on quartzose sandstone (12.9-10.26)
- Eucalyptus crebra*, *E. tereticornis*, *Corymbia intermedia* grassy woodland on metamorphics (12.11.14)
- Eucalyptus fibrosa* subsp. *fibrosa* woodland on sedimentary rocks (12.9-10.19)
- Eucalyptus moluccana* woodland on margins of Quaternary alluvial plains (12.3.3d)
- Eucalyptus racemosa* subsp. *Racemosa* and *Corymbia intermedia* and/or *Eucalyptus seeana* woodland on remnant tertiary surfaces (12.5.3, 12.5.3a, 12.9-10.12, 12.9-10.17c, 12.9-10.4, 12.11.27)
- Eucalyptus siderophloia*, *E. propinqua* open forest (12.11.3, 12.9-10.17, 12.9-10.17d)
- Eucalyptus tereticornis*, *Casuarina cunninghamiana* subsp. *cunninghamiana* +/- *Melaleuca* spp. fringing woodland (12.3.7, 12.3.7a)
- Eucalyptus tereticornis* and mixed woodland to open forest on alluvium (12.3.3, 12.3.11)
- Melaleuca quinquenervia*, *Eucalyptus* and spp. and *Casuarina glauca* open forest on coastal alluvial plains (12.3.20, 12.3.6)
- Aquatic vegetation usually fringed with *Eucalyptus tereticornis* on closed depressions on alluvial plains (12.3.7d)
- Swamps with *Cyperus* spp., *Schoenoplectus* spp. and *Eleocharis* spp. (12.3.8)
- Water

Figure 8 Ground truthed vegetation communities

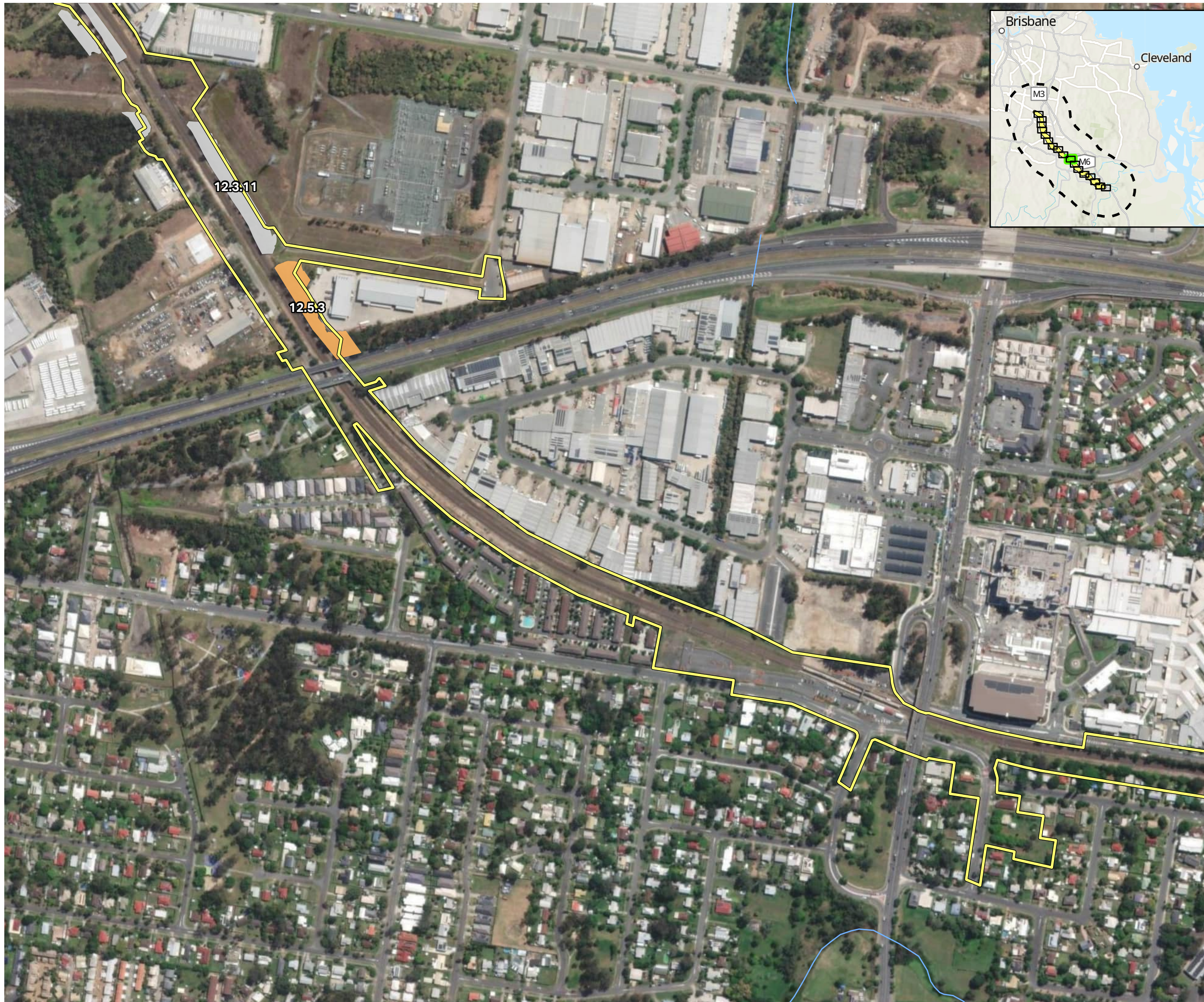

- Study area
- Impact area
- Watercourse (major)
- Watercourse (minor)
- Vegetation communities (AECOM, 2024)**
- Corymbia citriodora* subsp. *variegata* or *Corymbia henryi* woodland to open forest (12.11.5, 12.9-10.19a, 12.9-10.17b)
- Eucalyptus baileyana* woodland on quartzose sandstone (12.9-10.26)
- Eucalyptus crebra*, *E. tereticornis*, *Corymbia intermedia* grassy woodland on metamorphics (12.11.14)
- Eucalyptus fibrosa* subsp. *fibrosa* woodland on sedimentary rocks (12.9-10.19)
- Eucalyptus moluccanawoodland* on margins of Quaternary alluvial plains (12.3.3d)
- Eucalyptus racemosa* subsp. *Racemosa* and *Corymbia intermedia* and/or *Eucalyptus seeana* woodland on remnant tertiary surfaces (12.5.3, 12.5.3a, 12.9-10.12, 12.9-10.17c, 12.9-10.4, 12.11.27)
- Eucalyptus siderophloia*, *E. propinqua* open forest (12.11.3, 12.9-10.17, 12.9-10.17d)
- Eucalyptus tereticornis*, *Casuarina cunninghamiana* subsp. *cunninghamiana* +/- *Melaleuca* spp. fringing woodland (12.3.7, 12.3.7a)
- Eucalyptus tereticornis* and mixed woodland to open forest on alluvium (12.3.3, 12.3.11)
- Melaleuca quinquenervia*, *Eucalyptus* and spp. and *Casuarina glauca* open forest on coastal alluvial plains (12.3.20, 12.3.6)
- Aquatic vegetation usually fringed with *Eucalyptus tereticornis* on closed depressions on alluvial plains (12.3.7d)
- Swamps with *Cyperus* spp., *Schoenoplectus* spp. and *Eleocharis* spp. (12.3.8)
- Water

Figure 8 Ground truthed vegetation communities



- Study area
- Impact area
- Watercourse (major)
- Watercourse (minor)
- Vegetation communities (AECOM, 2024)**
- Corymbia citriodora* subsp. *variegata* or *Corymbia henryi* woodland to open forest (12.11.5, 12.9-10.19a, 12.9-10.17b)
- Eucalyptus baileyana* woodland on quartzose sandstone (12.9-10.26)
- Eucalyptus crebra*, *E. tereticornis*, *Corymbia intermedia* grassy woodland on metamorphics (12.11.14)
- Eucalyptus fibrosa* subsp. *fibrosa* woodland on sedimentary rocks (12.9-10.19)
- Eucalyptus moluccana* woodland on margins of Quaternary alluvial plains (12.3.3d)
- Eucalyptus racemosa* subsp. *Racemosa* and *Corymbia intermedia* and/or *Eucalyptus seeana* woodland on remnant tertiary surfaces (12.5.3, 12.5.3a, 12.9-10.12, 12.9-10.17c, 12.9-10.4, 12.11.27)
- Eucalyptus siderophloia*, *E. propinqua* open forest (12.11.3, 12.9-10.17, 12.9-10.17d)
- Eucalyptus tereticornis*, *Casuarina cunninghamiana* subsp. *cunninghamiana* +/- *Melaleuca* spp. fringing woodland (12.3.7, 12.3.7a)
- Eucalyptus tereticornis* and mixed woodland to open forest on alluvium (12.3.3, 12.3.11)
- Melaleuca quinquenervia*, *Eucalyptus* and spp. and *Casuarina glauca* open forest on coastal alluvial plains (12.3.20, 12.3.6)
- Aquatic vegetation usually fringed with *Eucalyptus tereticornis* on closed depressions on alluvial plains (12.3.7d)
- Swamps with *Cyperus* spp., *Schoenoplectus* spp. and *Eleocharis* spp. (12.3.8)
- Water

Figure 8 Ground truthed vegetation communities

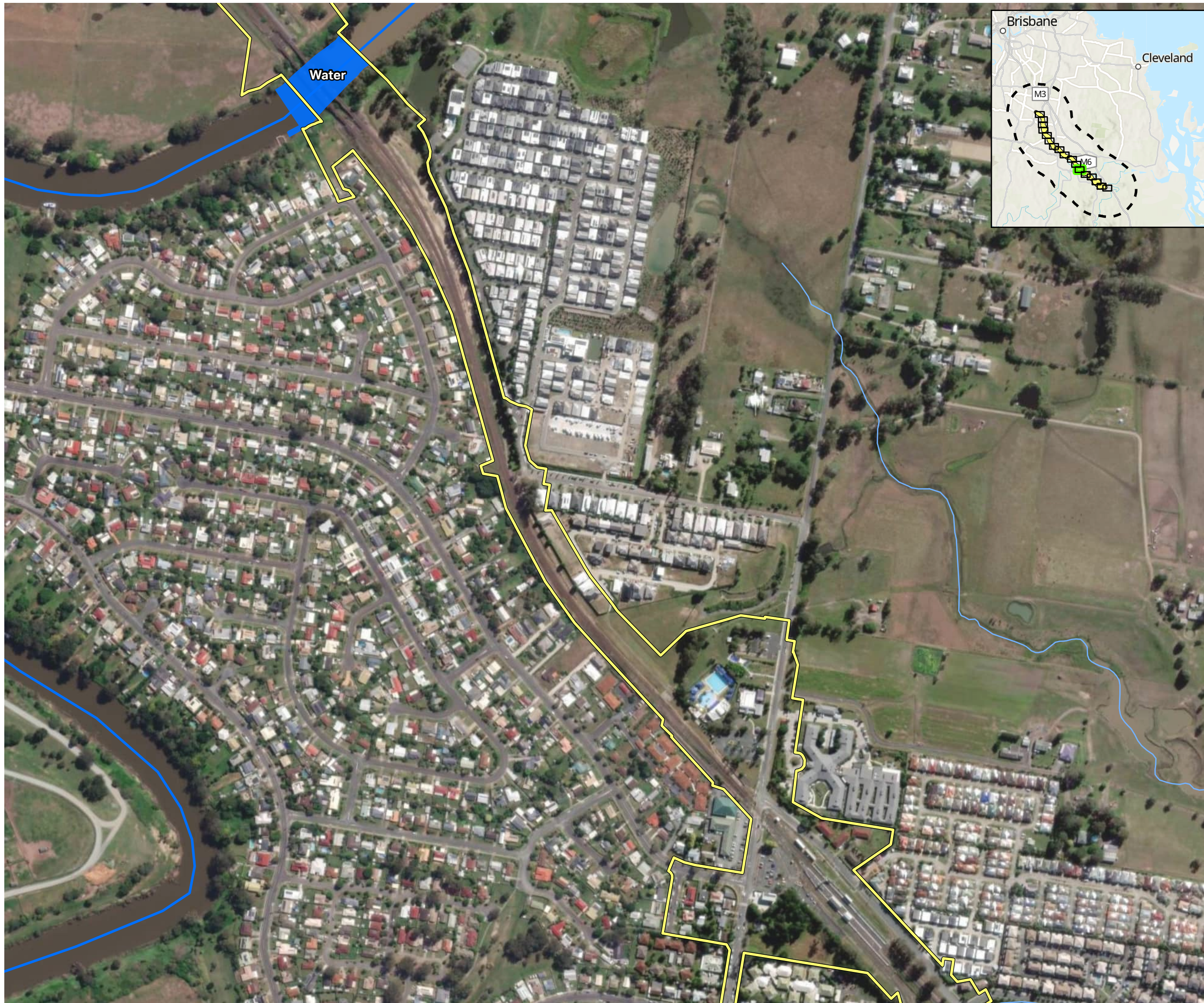

AECOM



- Study area
- Impact area

- Watercourse (major)
- Watercourse (minor)

Vegetation communities (AECOM, 2024)

- Corymbia citriodora* subsp. *variegata* or *Corymbia henryi* woodland to open forest (12.11.5, 12.9-10.19a, 12.9-10.17b)
- Eucalyptus baileyana* woodland on quartzose sandstone (12.9-10.26)
- Eucalyptus crebra*, *E. tereticornis*, *Corymbia intermedia* grassy woodland on metamorphics (12.11.14)
- Eucalyptus fibrosa* subsp. *fibrosa* woodland on sedimentary rocks (12.9-10.19)
- Eucalyptus moluccanawoodland* on margins of Quaternary alluvial plains (12.3.3d)
- Eucalyptus racemosa* subsp. *Racemosa* and *Corymbia intermedia* and/or *Eucalyptus seeana* woodland on remnant tertiary surfaces (12.5.3, 12.5.3a, 12.9-10.12, 12.9-10.17c, 12.9-10.4, 12.11.27)
- Eucalyptus siderophloia*, *E. propinqua* open forest (12.11.3, 12.9-10.17, 12.9-10.17d)
- Eucalyptus tereticornis*, *Casuarina cunninghamiana* subsp. *cunninghamiana* +/- *Melaleuca* spp. fringing woodland (12.3.7, 12.3.7a)
- Eucalyptus tereticornis* and mixed woodland to open forest on alluvium (12.3.3, 12.3.11)
- Melaleuca quinquenervia*, *Eucalyptus* and spp. and *Casuarina glauca* open forest on coastal alluvial plains (12.3.20, 12.3.6)
- Aquatic vegetation usually fringed with *Eucalyptus tereticornis* on closed depressions on alluvial plains (12.3.7d)
- Swamps with *Cyperus* spp., *Schoenoplectus* spp. and *Eleocharis* spp. (12.3.8)
- Water

Figure 8 Ground truthed vegetation communities

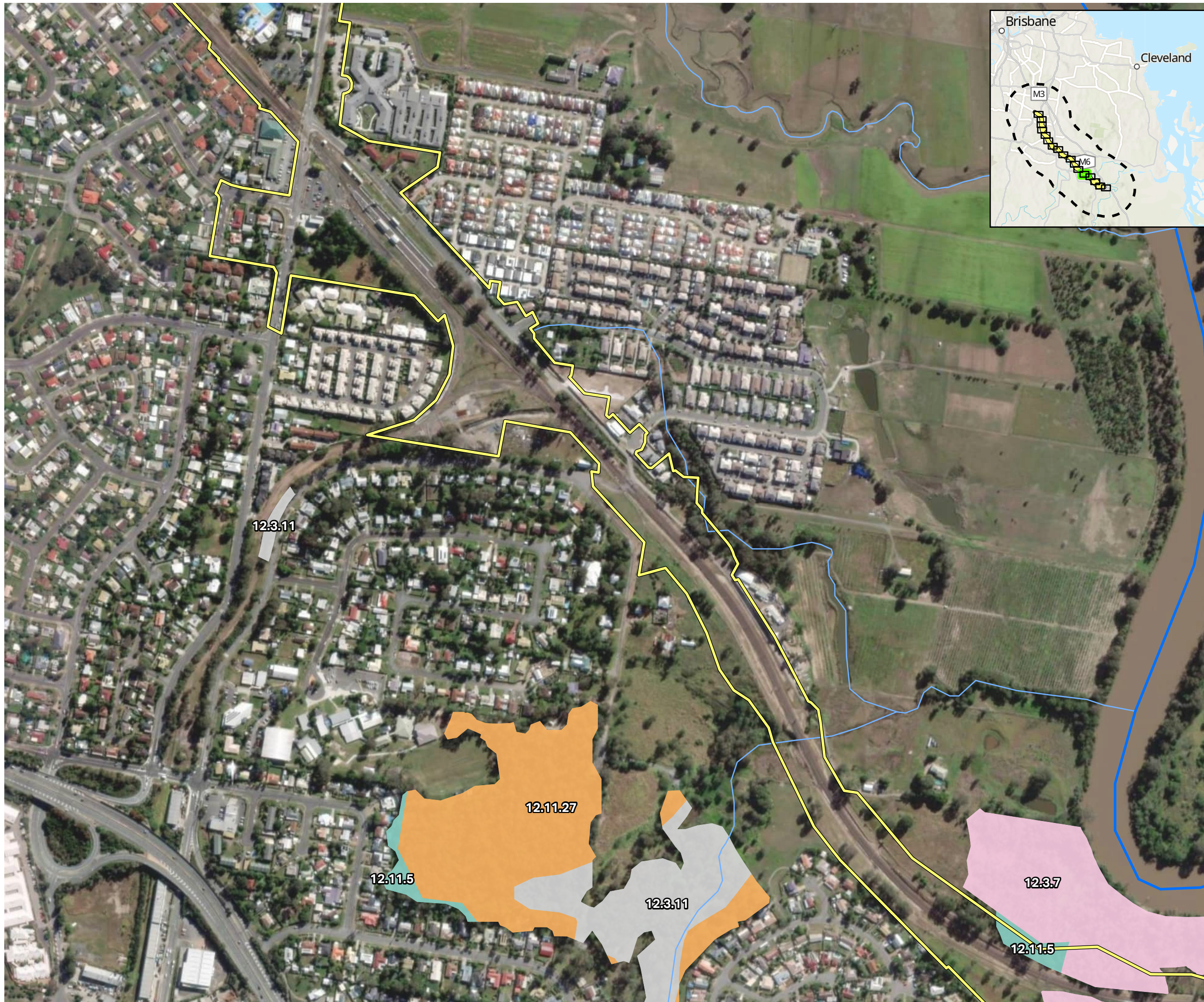

- Study area
- Impact area
- Watercourse (major)
- Watercourse (minor)
- Vegetation communities (AECOM, 2024)**
- Corymbia citriodora* subsp. *variegata* or *Corymbia henryi* woodland to open forest (12.11.5, 12.9-10.19a, 12.9-10.17b)
- Eucalyptus baileyana* woodland on quartzose sandstone (12.9-10.26)
- Eucalyptus crebra*, *E. tereticornis*, *Corymbia intermedia* grassy woodland on metamorphics (12.11.14)
- Eucalyptus fibrosa* subsp. *fibrosa* woodland on sedimentary rocks (12.9-10.19)
- Eucalyptus moluccana* woodland on margins of Quaternary alluvial plains (12.3.3d)
- Eucalyptus racemosa* subsp. *Racemosa* and *Corymbia intermedia* and/or *Eucalyptus seeana* woodland on remnant tertiary surfaces (12.5.3, 12.5.3a, 12.9-10.12, 12.9-10.17c, 12.9-10.4, 12.11.27)
- Eucalyptus siderophloia*, *E. propinqua* open forest (12.11.3, 12.9-10.17, 12.9-10.17d)
- Eucalyptus tereticornis*, *Casuarina cunninghamiana* subsp. *cunninghamiana* +/- *Melaleuca* spp. fringing woodland (12.3.7, 12.3.7a)
- Eucalyptus tereticornis* and mixed woodland to open forest on alluvium (12.3.3, 12.3.11)
- Melaleuca quinquenervia*, *Eucalyptus* and spp. and *Casuarina glauca* open forest on coastal alluvial plains (12.3.20, 12.3.6)
- Aquatic vegetation usually fringed with *Eucalyptus tereticornis* on closed depressions on alluvial plains (12.3.7d)
- Swamps with *Cyperus* spp., *Schoenoplectus* spp. and *Eleocharis* spp. (12.3.8)
- Water

Figure 8 Ground truthed vegetation communities



- Study area
- Impact area
- Watercourse (major)
- Watercourse (minor)
- Vegetation communities (AECOM, 2024)**
- Corymbia citriodora* subsp. *variegata* or *Corymbia henryi* woodland to open forest (12.11.5, 12.9-10.19a, 12.9-10.17b)
- Eucalyptus baileyana* woodland on quartzose sandstone (12.9-10.26)
- Eucalyptus crebra*, *E. tereticornis*, *Corymbia intermedia* grassy woodland on metamorphics (12.11.14)
- Eucalyptus fibrosa* subsp. *fibrosa* woodland on sedimentary rocks (12.9-10.19)
- Eucalyptus moluccanawoodland* on margins of Quaternary alluvial plains (12.3.3d)
- Eucalyptus racemosa* subsp. *Racemosa* and *Corymbia intermedia* and/or *Eucalyptus seeana* woodland on remnant tertiary surfaces (12.5.3, 12.5.3a, 12.9-10.12, 12.9-10.17c, 12.9-10.4, 12.11.27)
- Eucalyptus siderophloia*, *E. propinqua* open forest (12.11.3, 12.9-10.17, 12.9-10.17d)
- Eucalyptus tereticornis*, *Casuarina cunninghamiana* subsp. *cunninghamiana* +/- *Melaleuca* spp. fringing woodland (12.3.7, 12.3.7a)
- Eucalyptus tereticornis* and mixed woodland to open forest on alluvium (12.3.3, 12.3.11)
- Melaleuca quinquenervia*, *Eucalyptus* and spp. and *Casuarina glauca* open forest on coastal alluvial plains (12.3.20, 12.3.6)
- Aquatic vegetation usually fringed with *Eucalyptus tereticornis* on closed depressions on alluvial plains (12.3.7d)
- Swamps with *Cyperus* spp., *Schoenoplectus* spp. and *Eleocharis* spp. (12.3.8)
- Water

Figure 8 Ground truthed vegetation communities

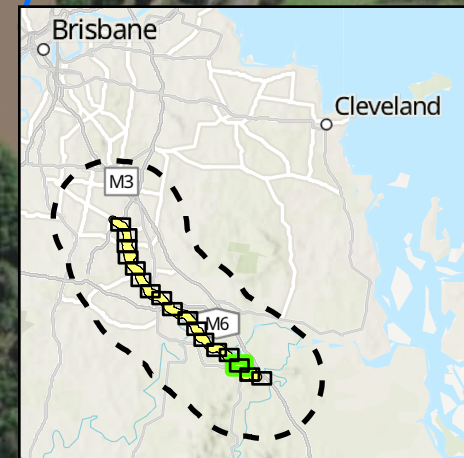

AECOM



- Study area
- Impact area
- Watercourse (major)
- Watercourse (minor)
- Vegetation communities (AECOM, 2024)**
- Corymbia citriodora* subsp. *variegata* or *Corymbia henryi* woodland to open forest (12.11.5, 12.9-10.19a, 12.9-10.17b)
- Eucalyptus baileyana* woodland on quartzose sandstone (12.9-10.26)
- Eucalyptus crebra*, *E. tereticornis*, *Corymbia intermedia* grassy woodland on metamorphics (12.11.14)
- Eucalyptus fibrosa* subsp. *fibrosa* woodland on sedimentary rocks (12.9-10.19)
- Eucalyptus moluccana* woodland on margins of Quaternary alluvial plains (12.3.3d)
- Eucalyptus racemosa* subsp. *Racemosa* and *Corymbia intermedia* and/or *Eucalyptus seeana* woodland on remnant tertiary surfaces (12.5.3, 12.5.3a, 12.9-10.12, 12.9-10.17c, 12.9-10.4, 12.11.27)
- Eucalyptus siderophloia*, *E. propinqua* open forest (12.11.3, 12.9-10.17, 12.9-10.17d)
- Eucalyptus tereticornis*, *Casuarina cunninghamiana* subsp. *cunninghamiana* +/- *Melaleuca* spp. fringing woodland (12.3.7, 12.3.7a)
- Eucalyptus tereticornis* and mixed woodland to open forest on alluvium (12.3.3, 12.3.11)
- Melaleuca quinquenervia*, *Eucalyptus* and spp. and *Casuarina glauca* open forest on coastal alluvial plains (12.3.20, 12.3.6)
- Aquatic vegetation usually fringed with *Eucalyptus tereticornis* on closed depressions on alluvial plains (12.3.7d)
- Swamps with *Cyperus* spp., *Schoenoplectus* spp. and *Eleocharis* spp. (12.3.8)
- Water

Figure 8 Ground truthed vegetation communities

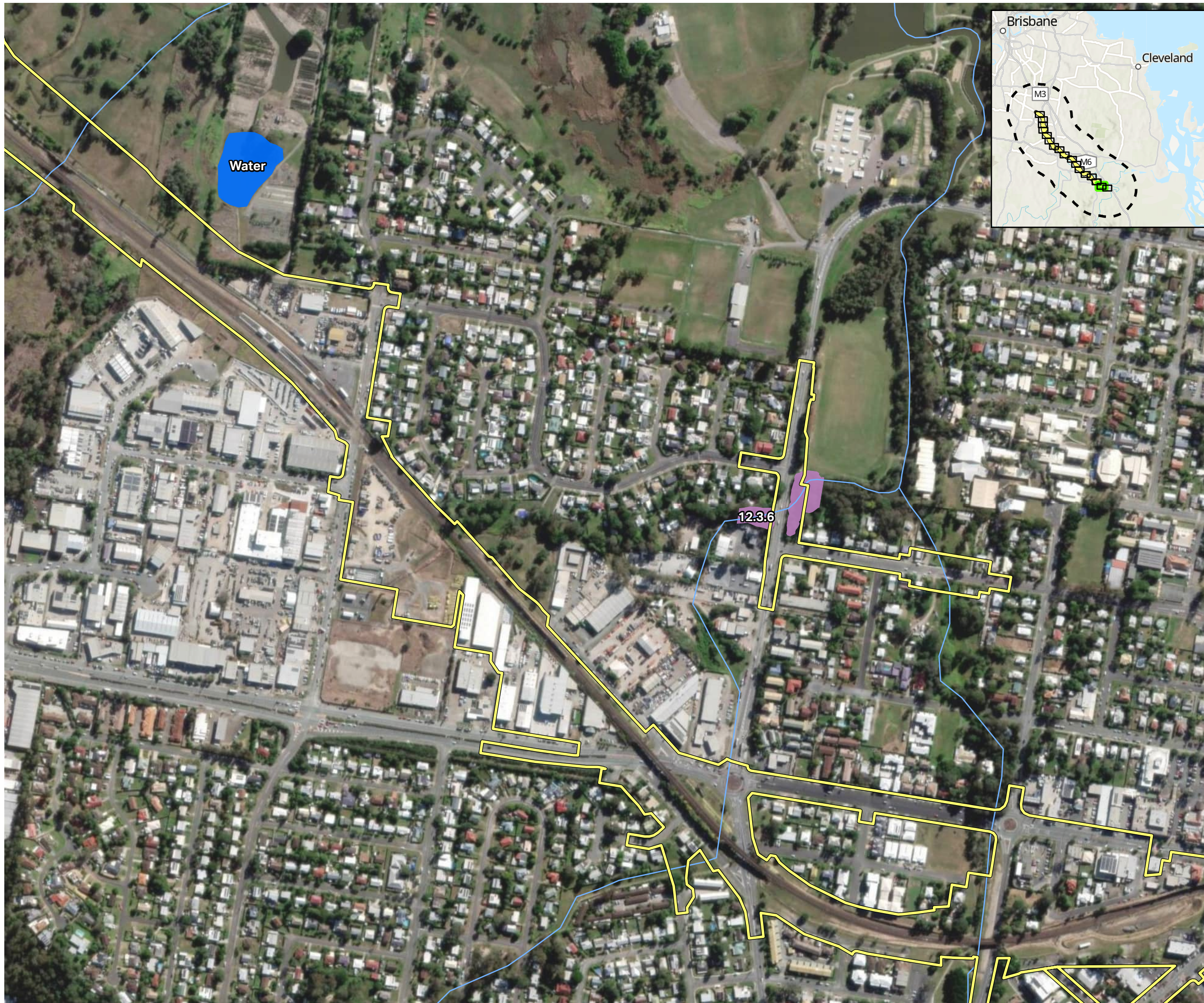

AECOM



- Study area
- Impact area
- Watercourse (major)
- Watercourse (minor)
- Vegetation communities (AECOM, 2024)**
- Corymbia citriodora* subsp. *variegata* or *Corymbia henryi* woodland to open forest (12.11.5, 12.9-10.19a, 12.9-10.17b)
- Eucalyptus baileyana* woodland on quartzose sandstone (12.9-10.26)
- Eucalyptus crebra*, *E. tereticornis*, *Corymbia intermedia* grassy woodland on metamorphics (12.11.14)
- Eucalyptus fibrosa* subsp. *fibrosa* woodland on sedimentary rocks (12.9-10.19)
- Eucalyptus moluccanawoodland* on margins of Quaternary alluvial plains (12.3.3d)
- Eucalyptus racemosa* subsp. *Racemosa* and *Corymbia intermedia* and/or *Eucalyptus seeana* woodland on remnant tertiary surfaces (12.5.3, 12.5.3a, 12.9-10.12, 12.9-10.17c, 12.9-10.4, 12.11.27)
- Eucalyptus siderophloia*, *E. propinqua* open forest (12.11.3, 12.9-10.17, 12.9-10.17d)
- Eucalyptus tereticornis*, *Casuarina cunninghamiana* subsp. *cunninghamiana* +/- *Melaleuca* spp. fringing woodland (12.3.7, 12.3.7a)
- Eucalyptus tereticornis* and mixed woodland to open forest on alluvium (12.3.3, 12.3.11)
- Melaleuca quinquenervia*, *Eucalyptus* and spp. and *Casuarina glauca* open forest on coastal alluvial plains (12.3.20, 12.3.6)
- Aquatic vegetation usually fringed with *Eucalyptus tereticornis* on closed depressions on alluvial plains (12.3.7d)
- Swamps with *Cyperus* spp., *Schoenoplectus* spp. and *Eleocharis* spp. (12.3.8)
- Water

Figure 8 Ground truthed vegetation communities

Page 16 of 18

Project: Logan and Gold Coast Faster Rail
Report: Preliminary Documentation - Supplementary MNES Report
Client: Department of Transport and Main Roads
Project Number: 60681907
Date: 12/02/2025

© AECOM Australia Pty Ltd (AECOM). All rights reserved.
 AECOM has prepared this document for the sole use of the Client and for a specific purpose, each as expressly stated in the document. No other party should rely on this document without the prior written consent of AECOM. AECOM undertakes no duty, nor accepts any responsibility, to any third party who may rely upon or use this document. This document has been prepared based on the Client's description of its requirements and AECOM's experience, having regard to assumptions that AECOM can reasonably be expected to make in accordance with sound professional principles.
 © State of Queensland (Department of Resources) 2023, © State of Queensland (Department of Environment and Science) 2023
 Department of Resources, DESI, Esri, TomTom, Garmin, Foursquare, FAO, METI/NASA, USGS, Esri, USGS, Maxar



- Study area
- Impact area
- Watercourse (major)
- Watercourse (minor)
- Vegetation communities (AECOM, 2024)**
- Corymbia citriodora* subsp. *variegata* or *Corymbia henryi* woodland to open forest (12.11.5, 12.9-10.19a, 12.9-10.17b)
- Eucalyptus baileyana* woodland on quartzose sandstone (12.9-10.26)
- Eucalyptus crebra*, *E. tereticornis*, *Corymbia intermedia* grassy woodland on metamorphics (12.11.14)
- Eucalyptus fibrosa* subsp. *fibrosa* woodland on sedimentary rocks (12.9-10.19)
- Eucalyptus moluccanawoodland* on margins of Quaternary alluvial plains (12.3.3d)
- Eucalyptus racemosa* subsp. *Racemosa* and *Corymbia intermedia* and/or *Eucalyptus seeana* woodland on remnant tertiary surfaces (12.5.3, 12.5.3a, 12.9-10.12, 12.9-10.17c, 12.9-10.4, 12.11.27)
- Eucalyptus siderophloia*, *E. propinqua* open forest (12.11.3, 12.9-10.17, 12.9-10.17d)
- Eucalyptus tereticornis*, *Casuarina cunninghamiana* subsp. *cunninghamiana* +/- *Melaleuca* spp. fringing woodland (12.3.7, 12.3.7a)
- Eucalyptus tereticornis* and mixed woodland to open forest on alluvium (12.3.3, 12.3.11)
- Melaleuca quinquenervia*, *Eucalyptus* and spp. and *Casuarina glauca* open forest on coastal alluvial plains (12.3.20, 12.3.6)
- Aquatic vegetation usually fringed with *Eucalyptus tereticornis* on closed depressions on alluvial plains (12.3.7d)
- Swamps with *Cyperus* spp., *Schoenoplectus* spp. and *Eleocharis* spp. (12.3.8)
- Water

Figure 8 Ground truthed vegetation communities



- Study area
- Impact area
- Watercourse (major)
- Watercourse (minor)
- Vegetation communities (AECOM, 2024)**
- Corymbia citriodora* subsp. *variegata* or *Corymbia henryi* woodland to open forest (12.11.5, 12.9-10.19a, 12.9-10.17b)
- Eucalyptus baileyana* woodland on quartzose sandstone (12.9-10.26)
- Eucalyptus crebra*, *E. tereticornis*, *Corymbia intermedia* grassy woodland on metamorphics (12.11.14)
- Eucalyptus fibrosa* subsp. *fibrosa* woodland on sedimentary rocks (12.9-10.19)
- Eucalyptus moluccanawoodland* on margins of Quaternary alluvial plains (12.3.3d)
- Eucalyptus racemosa* subsp. *Racemosa* and *Corymbia intermedia* and/or *Eucalyptus seeana* woodland on remnant tertiary surfaces (12.5.3, 12.5.3a, 12.9-10.12, 12.9-10.17c, 12.9-10.4, 12.11.27)
- Eucalyptus siderophloia*, *E. propinqua* open forest (12.11.3, 12.9-10.17, 12.9-10.17d)
- Eucalyptus tereticornis*, *Casuarina cunninghamiana* subsp. *cunninghamiana* +/- *Melaleuca* spp. fringing woodland (12.3.7, 12.3.7a)
- Eucalyptus tereticornis* and mixed woodland to open forest on alluvium (12.3.3, 12.3.11)
- Melaleuca quinquenervia*, *Eucalyptus* and spp. and *Casuarina glauca* open forest on coastal alluvial plains (12.3.20, 12.3.6)
- Aquatic vegetation usually fringed with *Eucalyptus tereticornis* on closed depressions on alluvial plains (12.3.7d)
- Swamps with *Cyperus* spp., *Schoenoplectus* spp. and *Eleocharis* spp. (12.3.8)
- Water

Figure 8 Ground truthed vegetation communities

Figure 9 Ground truthed fauna habitat types

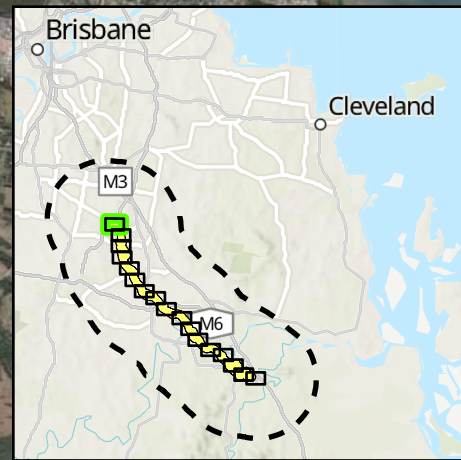
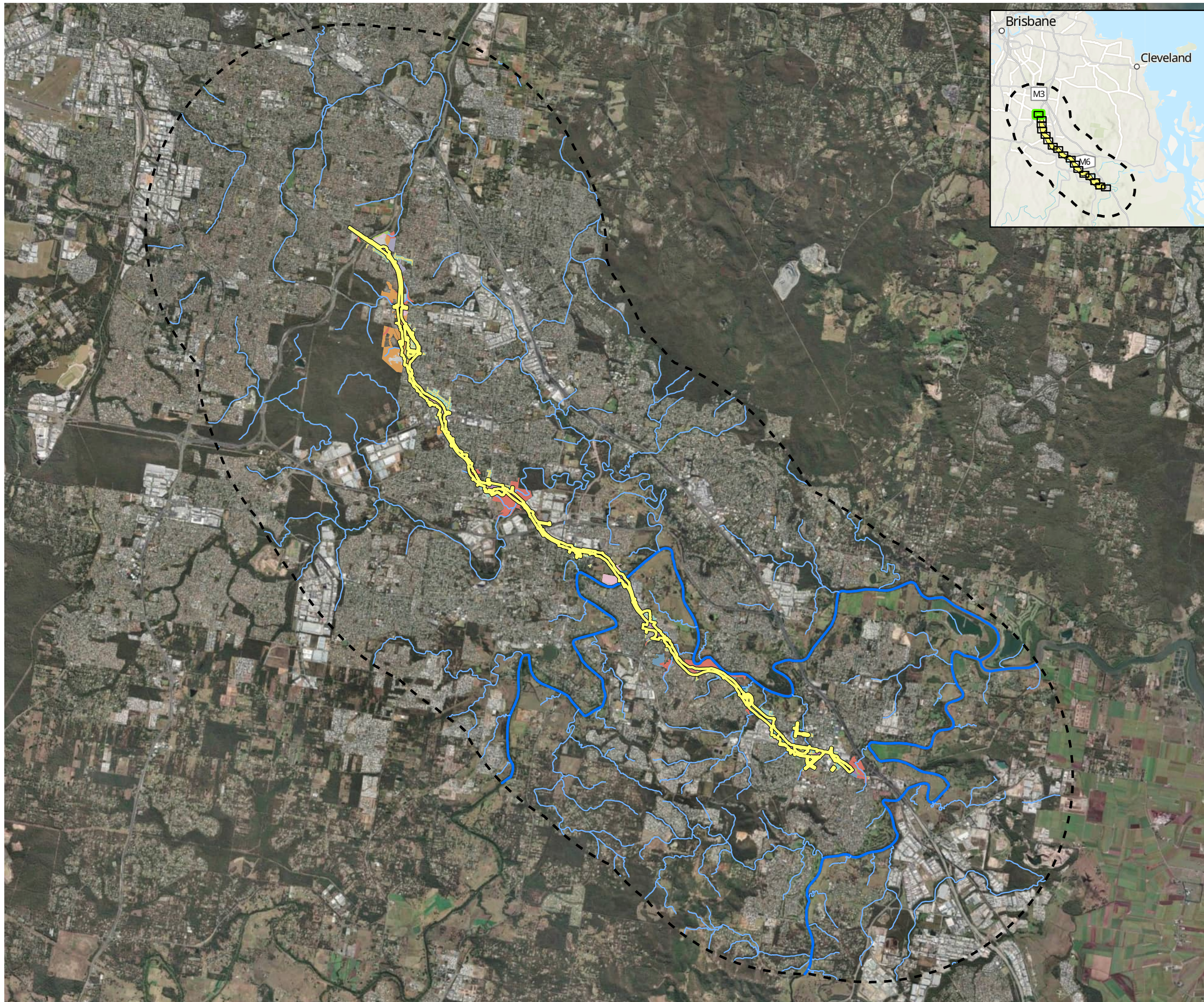

AECOM



0 2,000 m

- Study area
- Impact area
- Watercourse (major)
- Watercourse (minor)
- Ground truthed fauna habitat types (AECOM, 2024)**
- Developed Areas (not vegetated)
- Developed Areas (vegetated)
- Eucalypt woodland on sandy plains
- Eucalypt woodland to open forest on alluvial plains
- Eucalypt woodland to open forest on metamorphic soils
- Eucalypt woodland to open forest on sedimentary rocks
- Low mixed regrowth
- Parkland (not vegetated)
- Parkland (vegetated)
- Rail corridor and stations
- Recent revegetation areas
- Roads
- Water bodies, creeks and lakes
- Wetlands
- Wetlands and swamps

Figure 9 Ground truthed fauna habitat types

Page 1 of 18

Project: Logan and Gold Coast Faster Rail
Report: Preliminary Documentation - Supplementary MNES Report
Client: Department of Transport and Main Roads
Project Number: 60681907
Date: 12/02/2025

© AECOM Australia Pty Ltd (AECOM). All rights reserved.
 AECOM has prepared this document for the sole use of the Client and for a specific purpose, each as expressly stated in the document. No other party should rely on this document without the prior written consent of AECOM. AECOM undertakes no duty, nor accepts any responsibility, to any third party who may rely upon or use this document. This document has been prepared based on the Client's description of its requirements and AECOM's experience, having regard to assumptions that AECOM can reasonably be expected to make in accordance with sound professional principles.
 © State of Queensland (Department of Resources) 2023. © State of Queensland (Department of Environment and Science) 2023
 Department of Resources, DESI, Esri, TomTom, Garmin, Foursquare, FAQ, METI/NASA, USGS, Earthstar Geographics, Esri, USGS



- Study area
 - Impact area
 - Watercourse (major)
 - Watercourse (minor)
- Ground truthed fauna habitat types (AECOM, 2024)**
- Developed Areas (not vegetated)
 - Developed Areas (vegetated)
 - Eucalypt woodland on sandy plains
 - Eucalypt woodland to open forest on alluvial plains
 - Eucalypt woodland to open forest on metamorphic soils
 - Eucalypt woodland to open forest on sedimentary rocks
 - Low mixed regrowth
 - Parkland (not vegetated)
 - Parkland (vegetated)
 - Rail corridor and stations
 - Recent revegetation areas
 - Roads
 - Water bodies, creeks and lakes
 - Wetlands
 - Wetlands and swamps

Figure 9 Ground truthed fauna habitat types

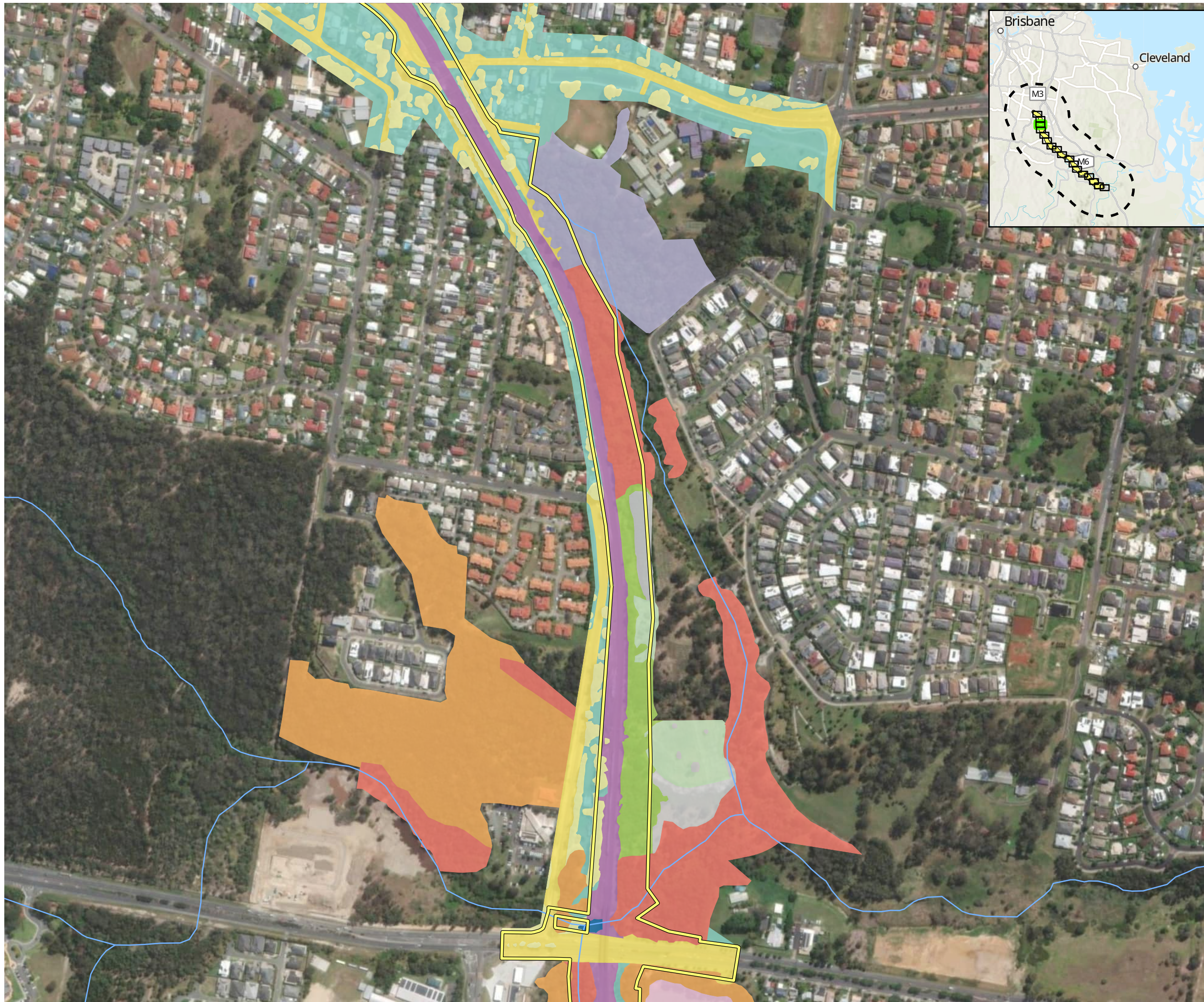

- Study area
- Impact area
- Watercourse (major)
- Watercourse (minor)
- Ground truthed fauna habitat types (AECOM, 2024)**
- Developed Areas (not vegetated)
- Developed Areas (vegetated)
- Eucalypt woodland on sandy plains
- Eucalypt woodland to open forest on alluvial plains
- Eucalypt woodland to open forest on metamorphic soils
- Eucalypt woodland to open forest on sedimentary rocks
- Low mixed regrowth
- Parkland (not vegetated)
- Parkland (vegetated)
- Rail corridor and stations
- Recent revegetation areas
- Roads
- Water bodies, creeks and lakes
- Wetlands
- Wetlands and swamps

Figure 9 Ground truthed fauna habitat types

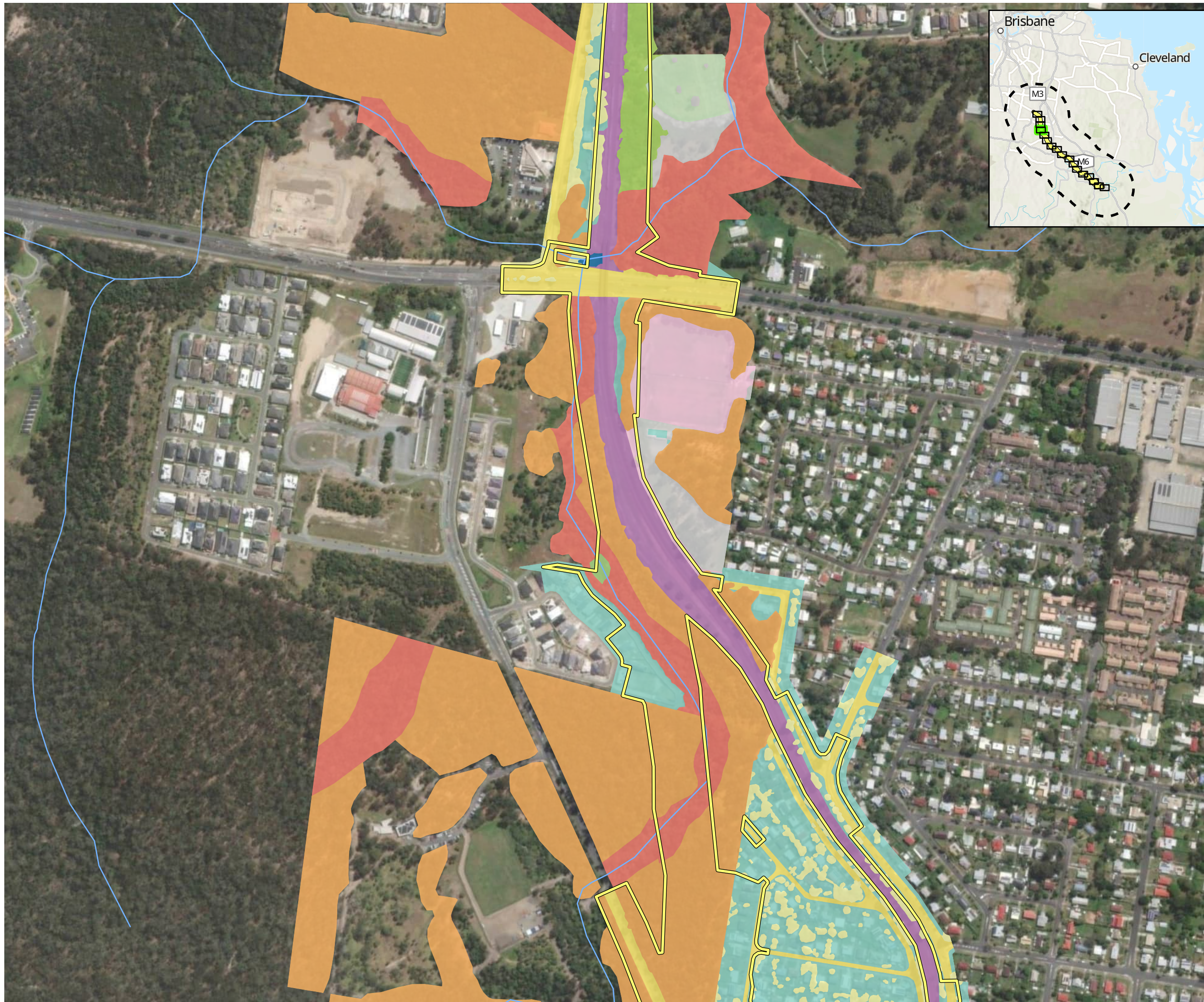

AECOM



- Study area
 - Impact area
 - Watercourse (major)
 - Watercourse (minor)
- Ground truthed fauna habitat types (AECOM, 2024)**
- Developed Areas (not vegetated)
 - Developed Areas (vegetated)
 - Eucalypt woodland on sandy plains
 - Eucalypt woodland to open forest on alluvial plains
 - Eucalypt woodland to open forest on metamorphic soils
 - Eucalypt woodland to open forest on sedimentary rocks
 - Low mixed regrowth
 - Parkland (not vegetated)
 - Parkland (vegetated)
 - Rail corridor and stations
 - Recent revegetation areas
 - Roads
 - Water bodies, creeks and lakes
 - Wetlands
 - Wetlands and swamps

Figure 9 Ground truthed fauna habitat types

Page 4 of 18

Project: Logan and Gold Coast Faster Rail
Report: Preliminary Documentation - Supplementary MNES Report
Client: Department of Transport and Main Roads
Project Number: 60681907
Date: 12/02/2025

© AECOM Australia Pty Ltd (AECOM). All rights reserved.
 AECOM has prepared this document for the sole use of the Client and for a specific purpose, each as expressly stated in the document. No other party should rely on this document without the prior written consent of AECOM. AECOM undertakes no duty, nor accepts any responsibility, to any third party who may rely upon or use this document. This document has been prepared based on the Client's description of its requirements and AECOM's experience, having regard to assumptions that AECOM can reasonably be expected to make in accordance with sound professional principles.
 © State of Queensland (Department of Resources) 2023, © State of Queensland (Department of Environment and Science) 2023
 Department of Resources, DESI, Esri, TomTom, Garmin, Foursquare, FAO, METI/NASA, USGS, Esri, USGS, Maxar

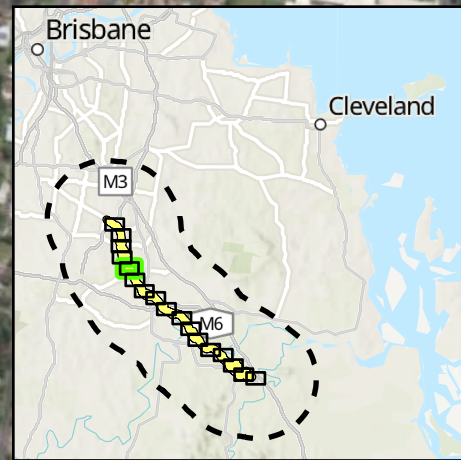
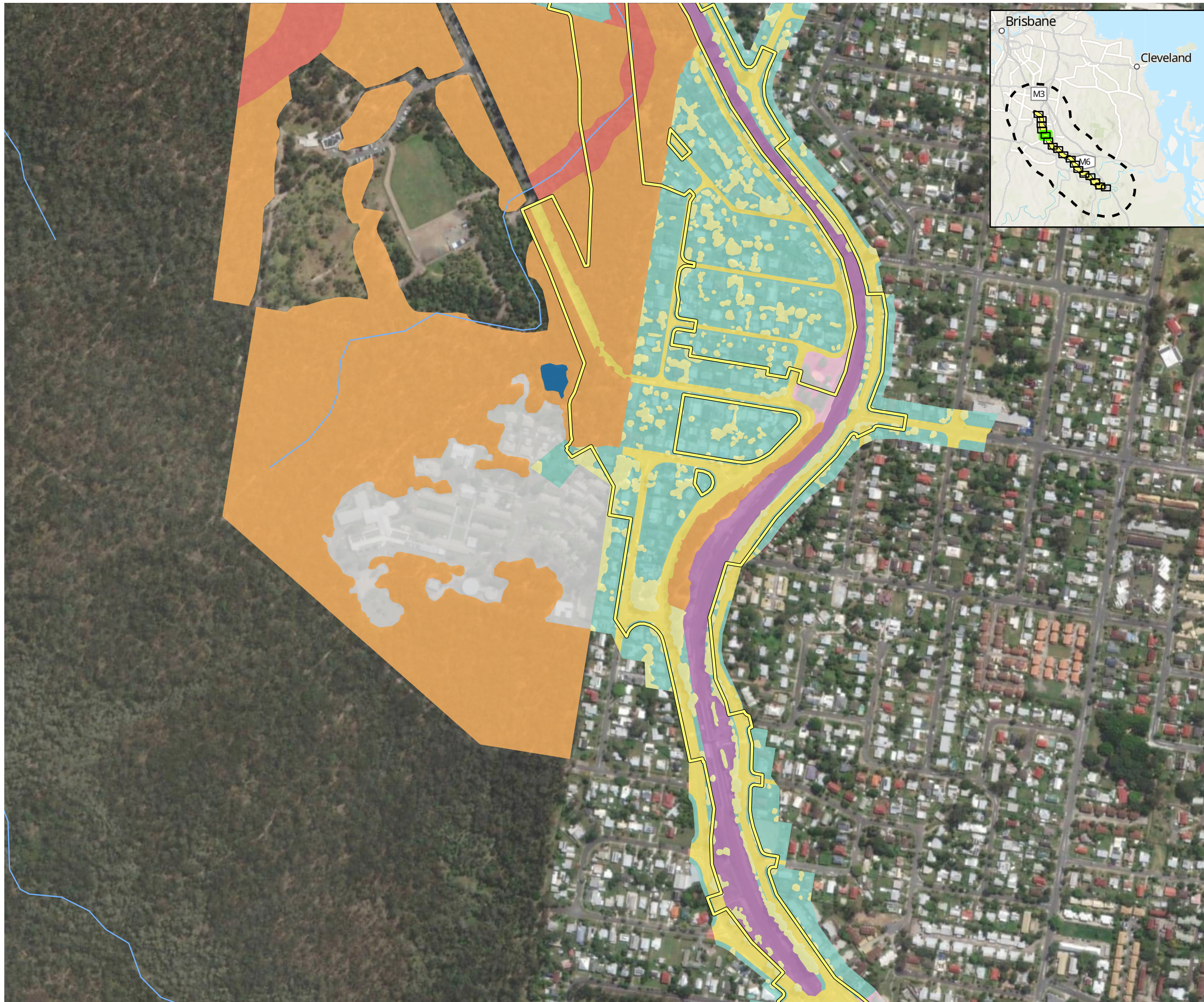

AECOM



- Study area
- Impact area
- Watercourse (major)
- Watercourse (minor)
- Ground truthed fauna habitat types (AECOM, 2024)**
- Developed Areas (not vegetated)
- Developed Areas (vegetated)
- Eucalypt woodland on sandy plains
- Eucalypt woodland to open forest on alluvial plains
- Eucalypt woodland to open forest on metamorphic soils
- Eucalypt woodland to open forest on sedimentary rocks
- Low mixed regrowth
- Parkland (not vegetated)
- Parkland (vegetated)
- Rail corridor and stations
- Recent revegetation areas
- Roads
- Water bodies, creeks and lakes
- Wetlands
- Wetlands and swamps

Figure 9 Ground truthed fauna habitat types

Page 5 of 18

Project: Logan and Gold Coast Faster Rail
Report: Preliminary Documentation - Supplementary MNES Report
Client: Department of Transport and Main Roads
Project Number: 60681907
Date: 12/02/2025

© AECOM Australia Pty Ltd (AECOM). All rights reserved.
 AECOM has prepared this document for the sole use of the Client and for a specific purpose, each as expressly stated in the document. No other party should rely on this document without the prior written consent of AECOM. AECOM undertakes no duty, nor accepts any responsibility, to any third party who may rely upon or use this document. This document has been prepared based on the Client's description of its requirements and AECOM's experience, having regard to assumptions that AECOM can reasonably be expected to make in accordance with sound professional principles.
 © State of Queensland (Department of Resources) 2023, © State of Queensland (Department of Environment and Science) 2023
 Department of Resources, DESI, Esri, TomTom, Garmin, Foursquare, FAO, METI/NASA, USGS, Esri, USGS, Maxar

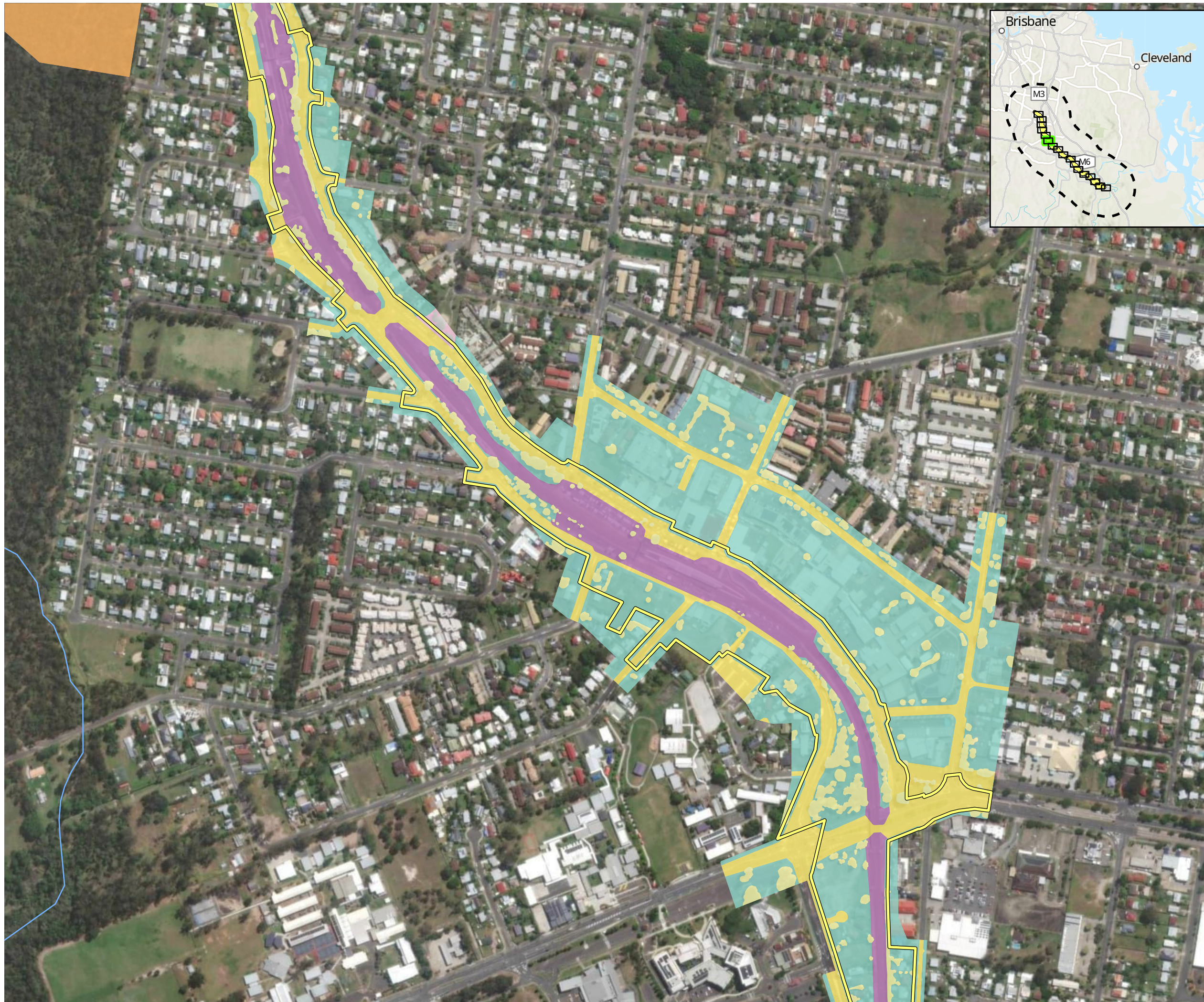

- Study area
 - Impact area
 - Watercourse (major)
 - Watercourse (minor)
- Ground truthed fauna habitat types (AECOM, 2024)**
- Developed Areas (not vegetated)
 - Developed Areas (vegetated)
 - Eucalypt woodland on sandy plains
 - Eucalypt woodland to open forest on alluvial plains
 - Eucalypt woodland to open forest on metamorphic soils
 - Eucalypt woodland to open forest on sedimentary rocks
 - Low mixed regrowth
 - Parkland (not vegetated)
 - Parkland (vegetated)
 - Rail corridor and stations
 - Recent revegetation areas
 - Roads
 - Water bodies, creeks and lakes
 - Wetlands
 - Wetlands and swamps

Figure 9 Ground truthed fauna habitat types

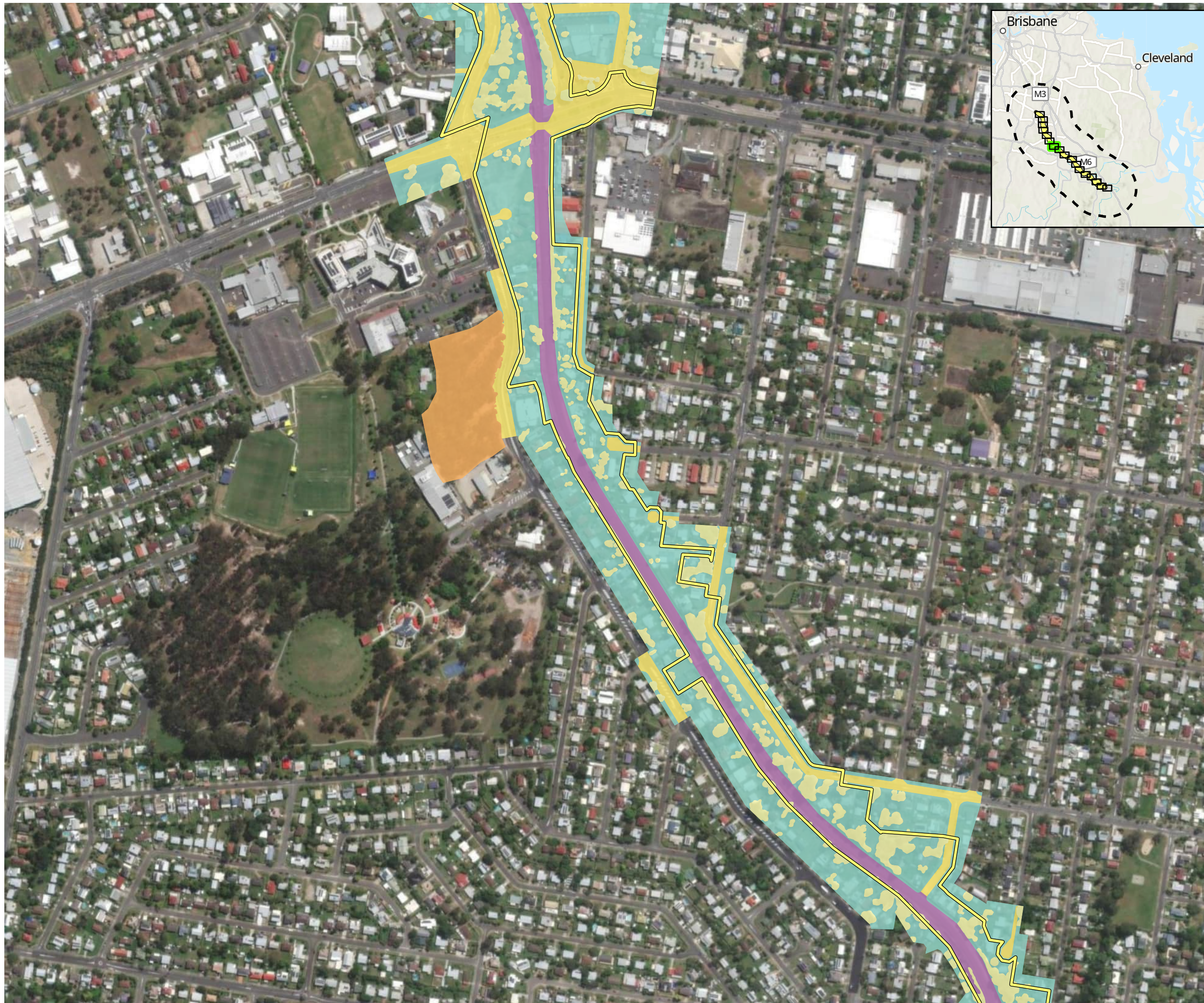

- Study area
- Impact area
- Watercourse (major)
- Watercourse (minor)
- Ground truthed fauna habitat types (AECOM, 2024)**
- Developed Areas (not vegetated)
- Developed Areas (vegetated)
- Eucalypt woodland on sandy plains
- Eucalypt woodland to open forest on alluvial plains
- Eucalypt woodland to open forest on metamorphic soils
- Eucalypt woodland to open forest on sedimentary rocks
- Low mixed regrowth
- Parkland (not vegetated)
- Parkland (vegetated)
- Rail corridor and stations
- Recent revegetation areas
- Roads
- Water bodies, creeks and lakes
- Wetlands
- Wetlands and swamps

Figure 9 Ground truthed fauna habitat types

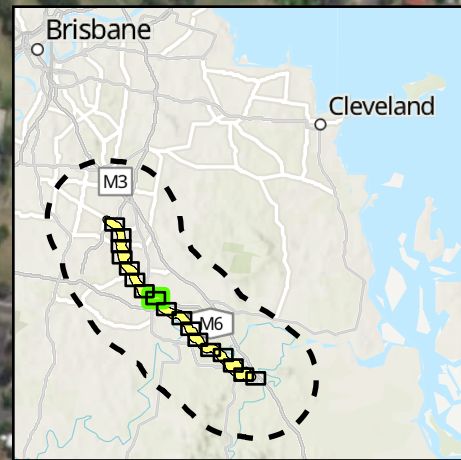
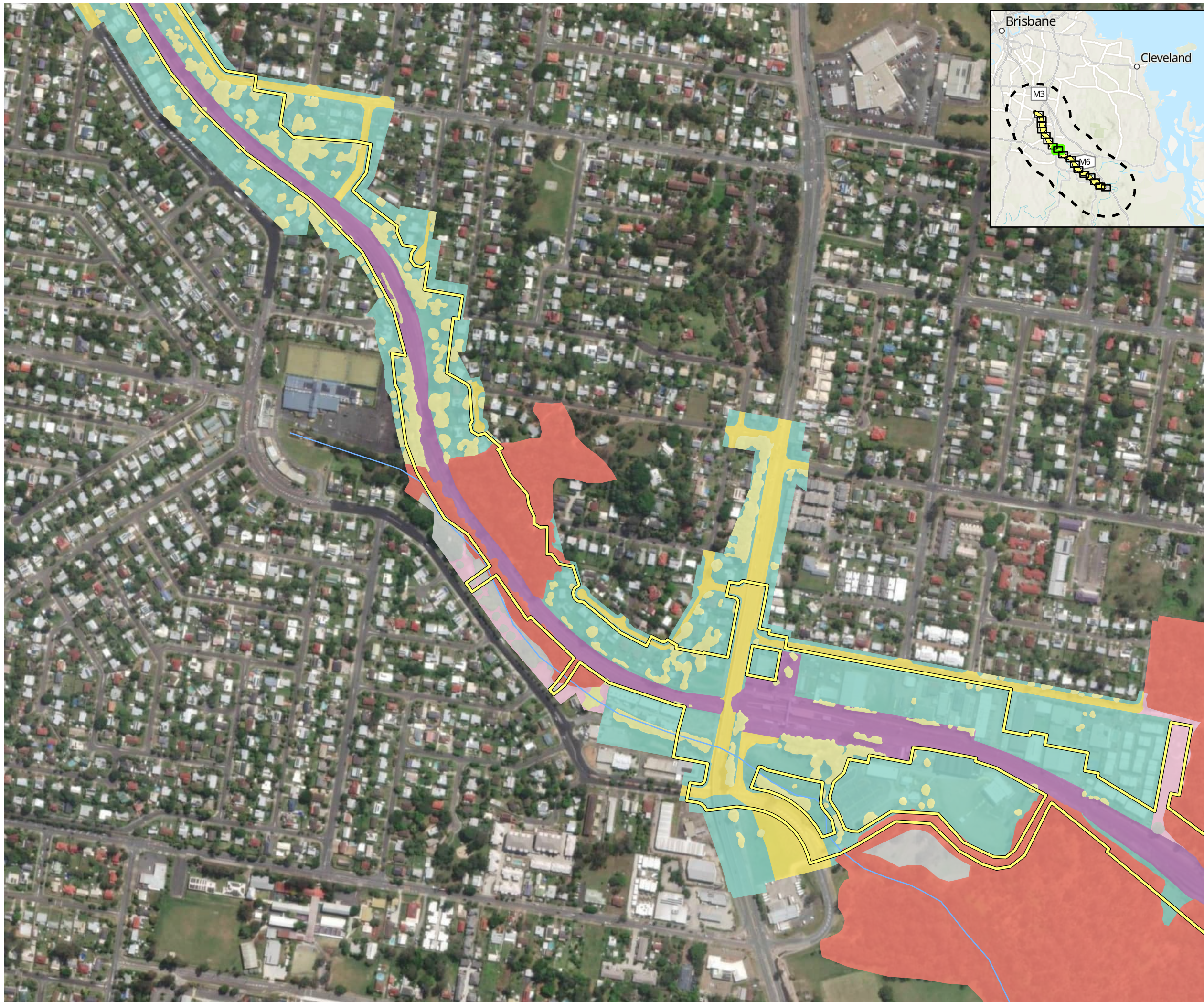

AECOM



- Study area
 - Impact area
 - Watercourse (major)
 - Watercourse (minor)
- Ground truthed fauna habitat types (AECOM, 2024)**
- Developed Areas (not vegetated)
 - Developed Areas (vegetated)
 - Eucalypt woodland on sandy plains
 - Eucalypt woodland to open forest on alluvial plains
 - Eucalypt woodland to open forest on metamorphic soils
 - Eucalypt woodland to open forest on sedimentary rocks
 - Low mixed regrowth
 - Parkland (not vegetated)
 - Parkland (vegetated)
 - Rail corridor and stations
 - Recent revegetation areas
 - Roads
 - Water bodies, creeks and lakes
 - Wetlands
 - Wetlands and swamps

Figure 9 Ground truthed fauna habitat types

Page 8 of 18

Project: Logan and Gold Coast Faster Rail
Report: Preliminary Documentation - Supplementary MNES Report
Client: Department of Transport and Main Roads
Project Number: 60681907
Date: 12/02/2025

© AECOM Australia Pty Ltd (AECOM). All rights reserved.
 AECOM has prepared this document for the sole use of the Client and for a specific purpose, each as expressly stated in the document. No other party should rely on this document without the prior written consent of AECOM. AECOM undertakes no duty, nor accepts any responsibility, to any third party who may rely upon or use this document. This document has been prepared based on the Client's description of its requirements and AECOM's experience, having regard to assumptions that AECOM can reasonably be expected to make in accordance with sound professional principles.
 © State of Queensland (Department of Resources) 2023. © State of Queensland (Department of Environment and Science) 2023
 Department of Resources, DESI, Esri, TomTom, Garmin, Foursquare, FAO, METI/NASA, USGS, Esri, USGS, Maxar

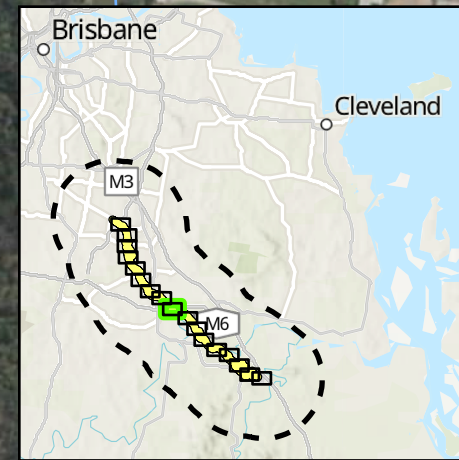

AECOM



- Study area
- Impact area
- Watercourse (major)
- Watercourse (minor)
- Ground truthed fauna habitat types (AECOM, 2024)**
- Developed Areas (not vegetated)
- Developed Areas (vegetated)
- Eucalypt woodland on sandy plains
- Eucalypt woodland to open forest on alluvial plains
- Eucalypt woodland to open forest on metamorphic soils
- Eucalypt woodland to open forest on sedimentary rocks
- Low mixed regrowth
- Parkland (not vegetated)
- Parkland (vegetated)
- Rail corridor and stations
- Recent revegetation areas
- Roads
- Water bodies, creeks and lakes
- Wetlands
- Wetlands and swamps

Figure 9 Ground truthed fauna habitat types

Page 9 of 18

Project: Logan and Gold Coast Faster Rail
Report: Preliminary Documentation - Supplementary MNES Report
Client: Department of Transport and Main Roads
Project Number: 60681907
Date: 12/02/2025

© AECOM Australia Pty Ltd (AECOM). All rights reserved.
 AECOM has prepared this document for the sole use of the Client and for a specific purpose, each as expressly stated in the document. No other party should rely on this document without the prior written consent of AECOM. AECOM undertakes no duty, nor accepts any responsibility, to any third party who may rely upon or use this document. This document has been prepared based on the Client's description of its requirements and AECOM's experience, having regard to assumptions that AECOM can reasonably be expected to make in accordance with sound professional principles.

© State of Queensland (Department of Resources) 2023. © State of Queensland (Department of Environment and Science) 2023
 Department of Resources, DESI, Esri, TomTom, Garmin, Foursquare, FAO, METI/NASA, USGS, Esri, USGS, Maxar

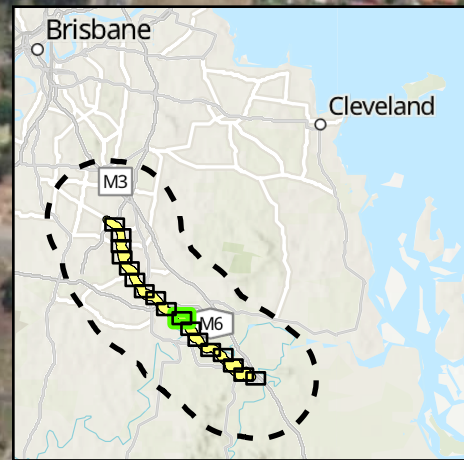
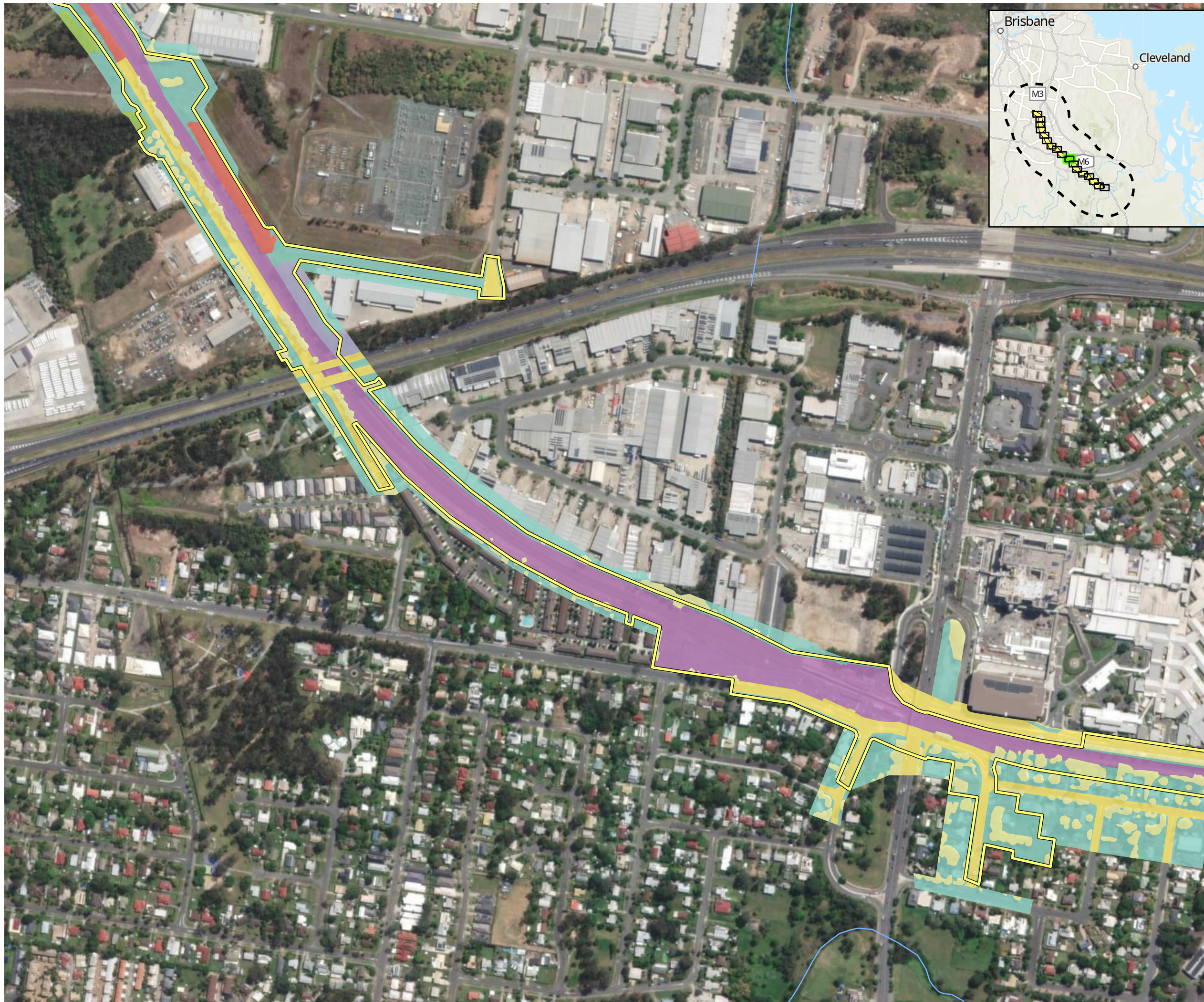

AECOM



- Study area
- Impact area
- Watercourse (major)
- Watercourse (minor)
- Ground truthed fauna habitat types (AECOM, 2024)**
- Developed Areas (not vegetated)
- Developed Areas (vegetated)
- Eucalypt woodland on sandy plains
- Eucalypt woodland to open forest on alluvial plains
- Eucalypt woodland to open forest on metamorphic soils
- Eucalypt woodland to open forest on sedimentary rocks
- Low mixed regrowth
- Parkland (not vegetated)
- Parkland (vegetated)
- Rail corridor and stations
- Recent revegetation areas
- Roads
- Water bodies, creeks and lakes
- Wetlands
- Wetlands and swamps

Figure 9 Ground truthed fauna habitat types

Page 10 of 18

Project: Logan and Gold Coast Faster Rail
Report: Preliminary Documentation - Supplementary MNES Report
Client: Department of Transport and Main Roads
Project Number: 60681907
Date: 12/02/2025

© AECOM Australia Pty Ltd (AECOM). All rights reserved.
 AECOM has prepared this document for the sole use of the Client and for a specific purpose, each as expressly stated in the document. No other party should rely on this document without the prior written consent of AECOM. AECOM undertakes no duty, nor accepts any responsibility, to any third party who may rely upon or use this document. This document has been prepared based on the Client's description of its requirements and AECOM's experience, having regard to assumptions that AECOM can reasonably be expected to make in accordance with sound professional principles.
 © State of Queensland (Department of Resources) 2023. © State of Queensland (Department of Environment and Science) 2023
 Department of Resources, DESI, Esri, TomTom, Garmin, Foursquare, FAO, METI/NASA, USGS, Esri, USGS, Maxar

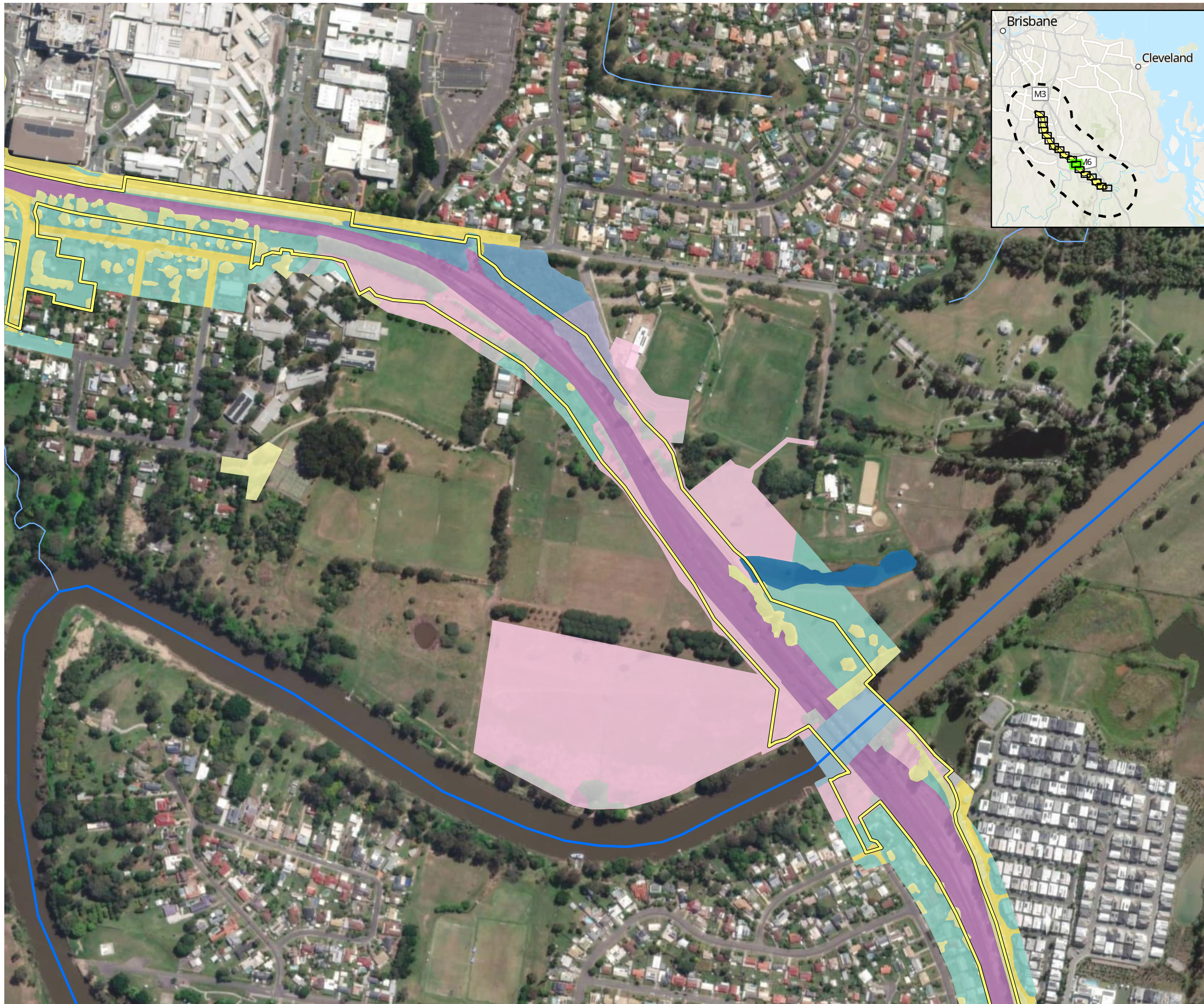

- Study area
 - Impact area
 - Watercourse (major)
 - Watercourse (minor)
- Ground truthed fauna habitat types (AECOM, 2024)**
- Developed Areas (not vegetated)
 - Developed Areas (vegetated)
 - Eucalypt woodland on sandy plains
 - Eucalypt woodland to open forest on alluvial plains
 - Eucalypt woodland to open forest on metamorphic soils
 - Eucalypt woodland to open forest on sedimentary rocks
 - Low mixed regrowth
 - Parkland (not vegetated)
 - Parkland (vegetated)
 - Rail corridor and stations
 - Recent revegetation areas
 - Roads
 - Water bodies, creeks and lakes
 - Wetlands
 - Wetlands and swamps

Figure 9 Ground truthed fauna habitat types

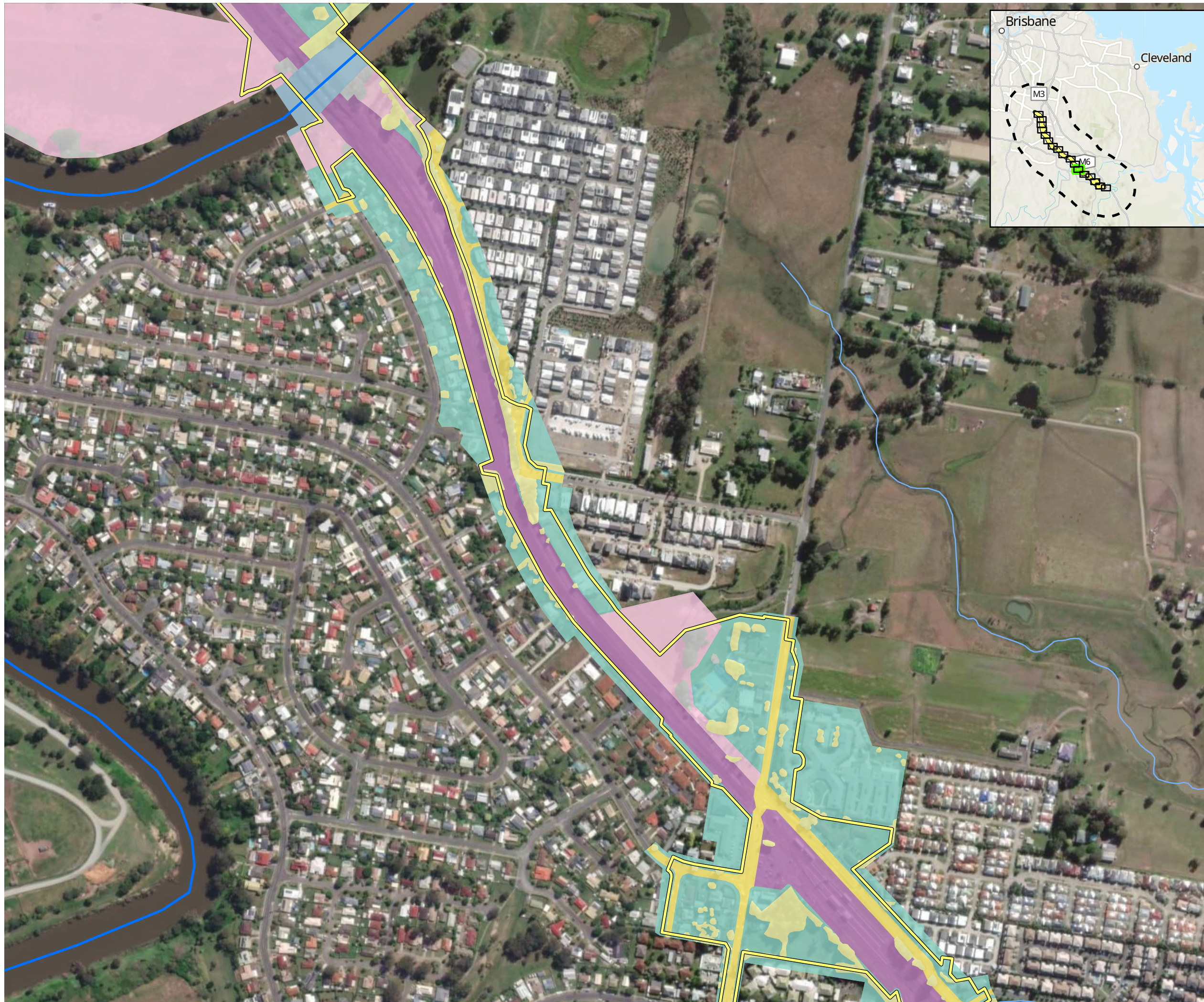

AECOM



- Study area
- Impact area
- Watercourse (major)
- Watercourse (minor)
- Ground truthed fauna habitat types (AECOM, 2024)**
- Developed Areas (not vegetated)
- Developed Areas (vegetated)
- Eucalypt woodland on sandy plains
- Eucalypt woodland to open forest on alluvial plains
- Eucalypt woodland to open forest on metamorphic soils
- Eucalypt woodland to open forest on sedimentary rocks
- Low mixed regrowth
- Parkland (not vegetated)
- Parkland (vegetated)
- Rail corridor and stations
- Recent revegetation areas
- Roads
- Water bodies, creeks and lakes
- Wetlands
- Wetlands and swamps

Figure 9 Ground truthed fauna habitat types

Page 12 of 18

Project: Logan and Gold Coast Faster Rail
Report: Preliminary Documentation - Supplementary MNES Report
Client: Department of Transport and Main Roads
Project Number: 60681907
Date: 12/02/2025

© AECOM Australia Pty Ltd (AECOM). All rights reserved.
 AECOM has prepared this document for the sole use of the Client and for a specific purpose, each as expressly stated in the document. No other party should rely on this document without the prior written consent of AECOM. AECOM undertakes no duty, nor accepts any responsibility, to any third party who may rely upon or use this document. This document has been prepared based on the Client's description of its requirements and AECOM's experience, having regard to assumptions that AECOM can reasonably be expected to make in accordance with sound professional principles.
 © State of Queensland (Department of Resources) 2023, © State of Queensland (Department of Environment and Science) 2023
 Department of Resources, DESI, Esri, TomTom, Garmin, Foursquare, FAO, METI/NASA, USGS, Esri, USGS, Maxar

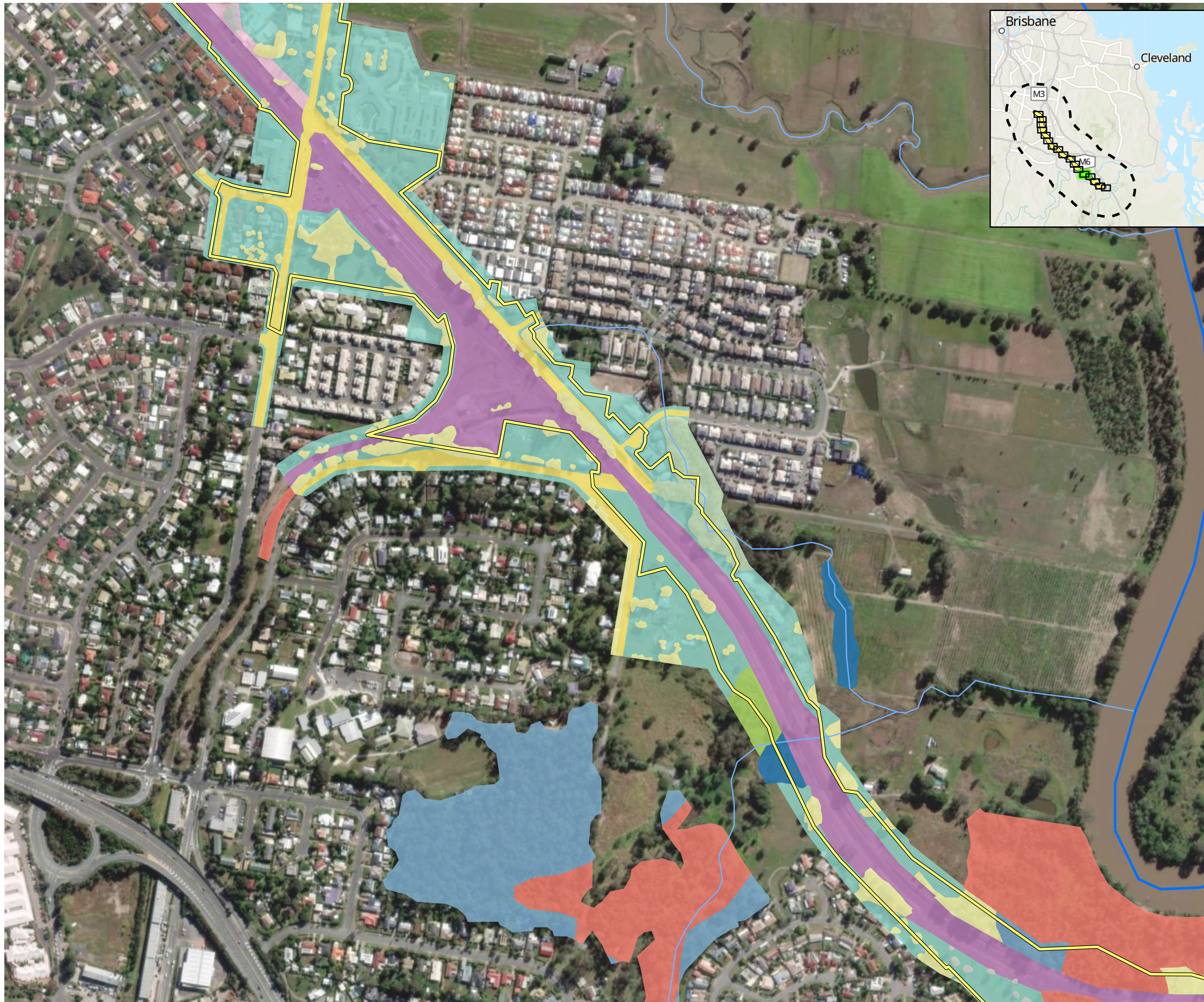

- Study area
 - Impact area
 - Watercourse (major)
 - Watercourse (minor)
- Ground truthed fauna habitat types (AECOM, 2024)**
- Developed Areas (not vegetated)
 - Developed Areas (vegetated)
 - Eucalypt woodland on sandy plains
 - Eucalypt woodland to open forest on alluvial plains
 - Eucalypt woodland to open forest on metamorphic soils
 - Eucalypt woodland to open forest on sedimentary rocks
 - Low mixed regrowth
 - Parkland (not vegetated)
 - Parkland (vegetated)
 - Rail corridor and stations
 - Recent revegetation areas
 - Roads
 - Water bodies, creeks and lakes
 - Wetlands
 - Wetlands and swamps

Figure 9 Ground truthed fauna habitat types

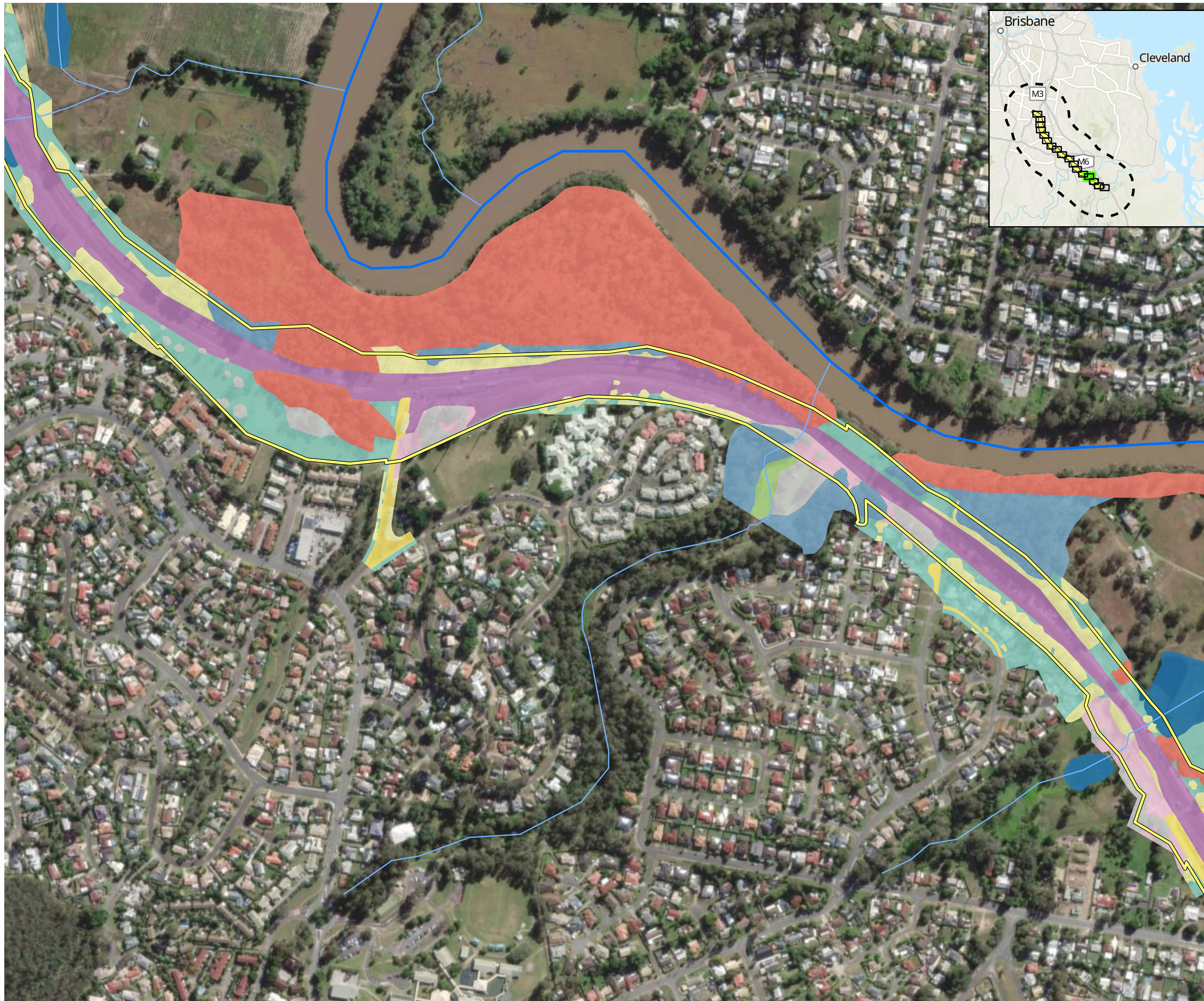

- Study area
- Impact area
- Watercourse (major)
- Watercourse (minor)
- Ground truthed fauna habitat types (AECOM, 2024)**
- Developed Areas (not vegetated)
- Developed Areas (vegetated)
- Eucalypt woodland on sandy plains
- Eucalypt woodland to open forest on alluvial plains
- Eucalypt woodland to open forest on metamorphic soils
- Eucalypt woodland to open forest on sedimentary rocks
- Low mixed regrowth
- Parkland (not vegetated)
- Parkland (vegetated)
- Rail corridor and stations
- Recent revegetation areas
- Roads
- Water bodies, creeks and lakes
- Wetlands
- Wetlands and swamps

Figure 9 Ground truthed fauna habitat types

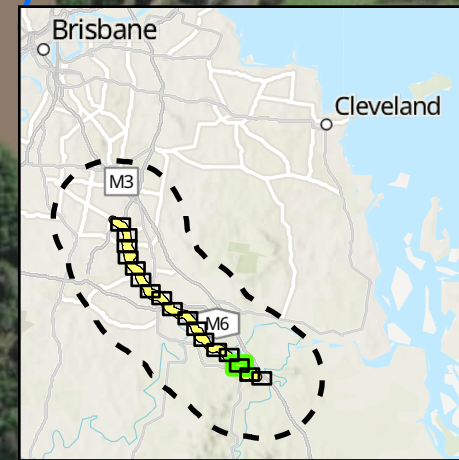

AECOM



- Study area
 - Impact area
 - Watercourse (major)
 - Watercourse (minor)
- Ground truthed fauna habitat types (AECOM, 2024)**
- Developed Areas (not vegetated)
 - Developed Areas (vegetated)
 - Eucalypt woodland on sandy plains
 - Eucalypt woodland to open forest on alluvial plains
 - Eucalypt woodland to open forest on metamorphic soils
 - Eucalypt woodland to open forest on sedimentary rocks
 - Low mixed regrowth
 - Parkland (not vegetated)
 - Parkland (vegetated)
 - Rail corridor and stations
 - Recent revegetation areas
 - Roads
 - Water bodies, creeks and lakes
 - Wetlands
 - Wetlands and swamps

Figure 9 Ground truthed fauna habitat types

Page 15 of 18

Project: Logan and Gold Coast Faster Rail
Report: Preliminary Documentation - Supplementary MNES Report
Client: Department of Transport and Main Roads
Project Number: 60681907
Date: 12/02/2025

© AECOM Australia Pty Ltd (AECOM). All rights reserved.
 AECOM has prepared this document for the sole use of the Client and for a specific purpose, each as expressly stated in the document. No other party should rely on this document without the prior written consent of AECOM. AECOM undertakes no duty, nor accepts any responsibility, to any third party who may rely upon or use this document. This document has been prepared based on the Client's description of its requirements and AECOM's experience, having regard to assumptions that AECOM can reasonably be expected to make in accordance with sound professional principles.
 © State of Queensland (Department of Resources) 2023. © State of Queensland (Department of Environment and Science) 2023
 Department of Resources, DESI, Esri, TomTom, Garmin, Foursquare, FAQ, METI/NASA, USGS, Esri, USGS, Maxar



- Study area
- Impact area
- Watercourse (major)
- Watercourse (minor)
- Ground truthed fauna habitat types (AECOM, 2024)**
- Developed Areas (not vegetated)
- Developed Areas (vegetated)
- Eucalypt woodland on sandy plains
- Eucalypt woodland to open forest on alluvial plains
- Eucalypt woodland to open forest on metamorphic soils
- Eucalypt woodland to open forest on sedimentary rocks
- Low mixed regrowth
- Parkland (not vegetated)
- Parkland (vegetated)
- Rail corridor and stations
- Recent revegetation areas
- Roads
- Water bodies, creeks and lakes
- Wetlands
- Wetlands and swamps

Figure 9 Ground truthed fauna habitat types



- Study area
 - Impact area
 - Watercourse (major)
 - Watercourse (minor)
- Ground truthed fauna habitat types (AECOM, 2024)**
- Developed Areas (not vegetated)
 - Developed Areas (vegetated)
 - Eucalypt woodland on sandy plains
 - Eucalypt woodland to open forest on alluvial plains
 - Eucalypt woodland to open forest on metamorphic soils
 - Eucalypt woodland to open forest on sedimentary rocks
 - Low mixed regrowth
 - Parkland (not vegetated)
 - Parkland (vegetated)
 - Rail corridor and stations
 - Recent revegetation areas
 - Roads
 - Water bodies, creeks and lakes
 - Wetlands
 - Wetlands and swamps

Figure 9 Ground truthed fauna habitat types

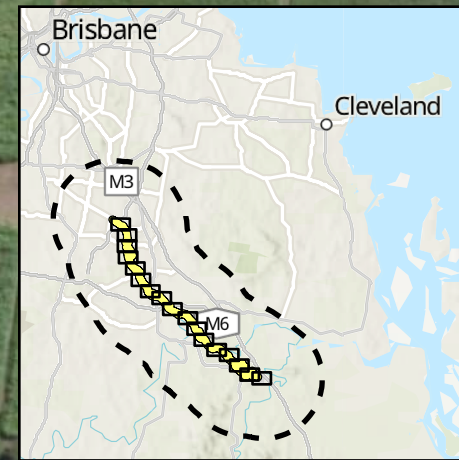

AECOM



- Study area
- Impact area
- Watercourse (major)
- Watercourse (minor)
- Ground truthed fauna habitat types (AECOM, 2024)**
- Developed Areas (not vegetated)
- Developed Areas (vegetated)
- Eucalypt woodland on sandy plains
- Eucalypt woodland to open forest on alluvial plains
- Eucalypt woodland to open forest on metamorphic soils
- Eucalypt woodland to open forest on sedimentary rocks
- Low mixed regrowth
- Parkland (not vegetated)
- Parkland (vegetated)
- Rail corridor and stations
- Recent revegetation areas
- Roads
- Water bodies, creeks and lakes
- Wetlands
- Wetlands and swamps

Figure 9 Ground truthed fauna habitat types

Page 18 of 18

Project: Logan and Gold Coast Faster Rail
Report: Preliminary Documentation - Supplementary MNES Report
Client: Department of Transport and Main Roads
Project Number: 60681907
Date: 12/02/2025

© AECOM Australia Pty Ltd (AECOM). All rights reserved.
 AECOM has prepared this document for the sole use of the Client and for a specific purpose, each as expressly stated in the document. No other party should rely on this document without the prior written consent of AECOM. AECOM undertakes no duty, nor accepts any responsibility, to any third party who may rely upon or use this document. This document has been prepared based on the Client's description of its requirements and AECOM's experience, having regard to assumptions that AECOM can reasonably be expected to make in accordance with sound professional principles.
 © State of Queensland (Department of Resources) 2023. © State of Queensland (Department of Environment and Science) 2023
 Department of Resources, DESI, Esri, TomTom, Garmin, Foursquare, FAO, METI/NASA, USGS, Esri, USGS, Maxar

Figure 10 Wetlands and watercourses

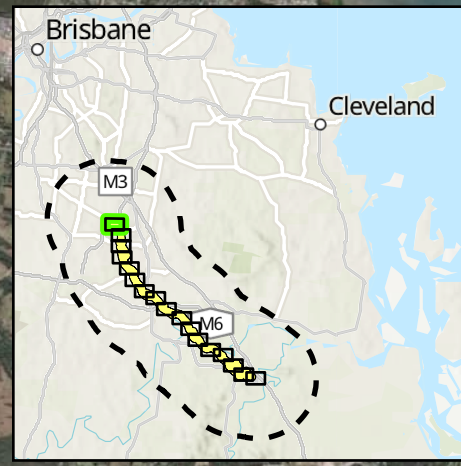
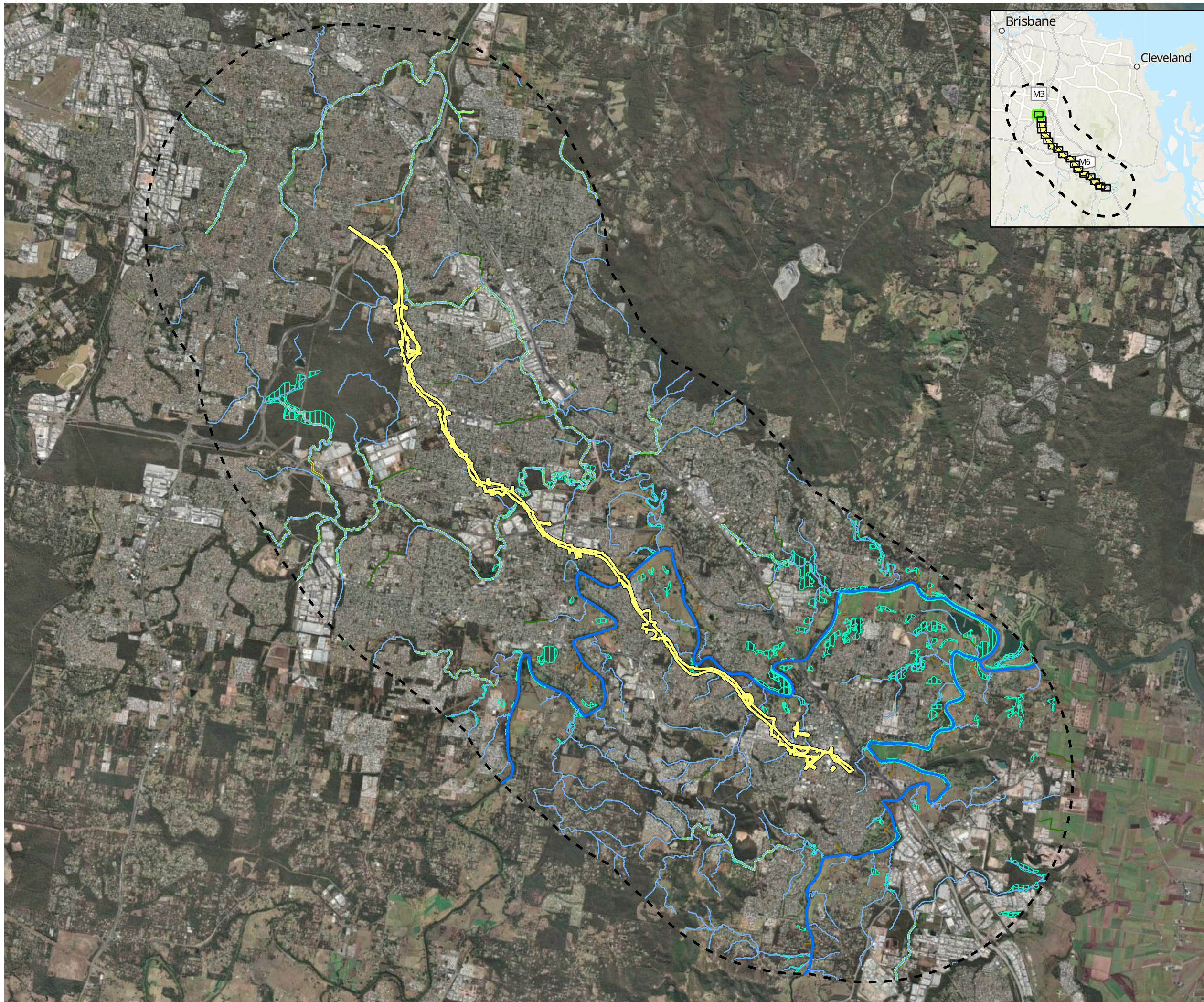

AECOM

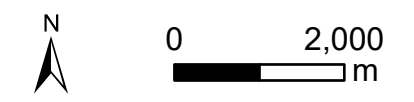

- Study area
- Impact area
- Watercourse (major)
- Watercourse (minor)
- Watercourse - Water Act 2000
- High Ecological Significance Wetlands – Environmental Protection Act 1994
- Fish passage waterway – Queensland Fisheries Act 1994**
- Low
- Moderate
- High
- Major
- Major (tidal)

Figure 10 Wetlands and watercourses

Page 1 of 18

Project: Logan and Gold Coast Faster Rail
Report: Preliminary Documentation - Supplementary MNES Report
Client: Department of Transport and Main Roads
Project Number: 60681907
Date: 12/02/2025

© AECOM Australia Pty Ltd (AECOM). All rights reserved.
 AECOM has prepared this document for the sole use of the Client and for a specific purpose, each as expressly stated in the document. No other party should rely on this document without the prior written consent of AECOM. AECOM undertakes no duty, nor accepts any responsibility, to any third party who may rely upon or use this document. This document has been prepared based on the Client's description of its requirements and AECOM's experience, having regard to assumptions that AECOM can reasonably be expected to make in accordance with sound professional principles.
 © State of Queensland (Department of Resources) 2023, © State of Queensland (Department of Environment and Science) 2023
 Department of Resources, DESI, Esri, TomTom, Garmin, Foursquare, FAO, METI/NASA, USGS, Earthstar Geographics, Esri, USGS

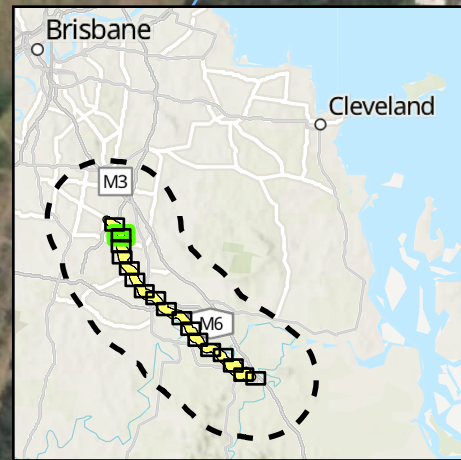

AECOM



- Study area
- Impact area
- Watercourse (major)
- Watercourse (minor)
- Watercourse - *Water Act 2000*
- High Ecological Significance Wetlands – *Environmental Protection Act 1994*
- Fish passage waterway – *Queensland Fisheries Act 1994***
- Low
- Moderate
- High
- Major
- Major (tidal)

Figure 10 Wetlands and watercourses

Page 2 of 18

Project: Logan and Gold Coast Faster Rail
Report: Preliminary Documentation - Supplementary MNES Report
Client: Department of Transport and Main Roads
Project Number: 60681907
Date: 12/02/2025

© AECOM Australia Pty Ltd (AECOM). All rights reserved.
 AECOM has prepared this document for the sole use of the Client and for a specific purpose, each as expressly stated in the document. No other party should rely on this document without the prior written consent of AECOM. AECOM undertakes no duty, nor accepts any responsibility, to any third party who may rely upon or use this document. This document has been prepared based on the Client's description of its requirements and AECOM's experience, having regard to assumptions that AECOM can reasonably be expected to make in accordance with sound professional principles.
 © State of Queensland (Department of Resources) 2023, © State of Queensland (Department of Environment and Science) 2023
 Department of Resources, DESI, Esri, TomTom, Garmin, Foursquare, FAO, METI/NASA, USGS, Esri, USGS, Maxar

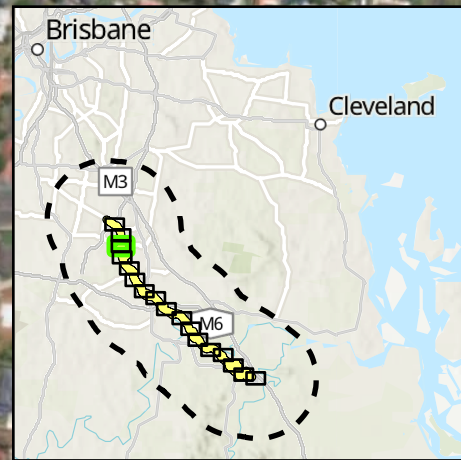
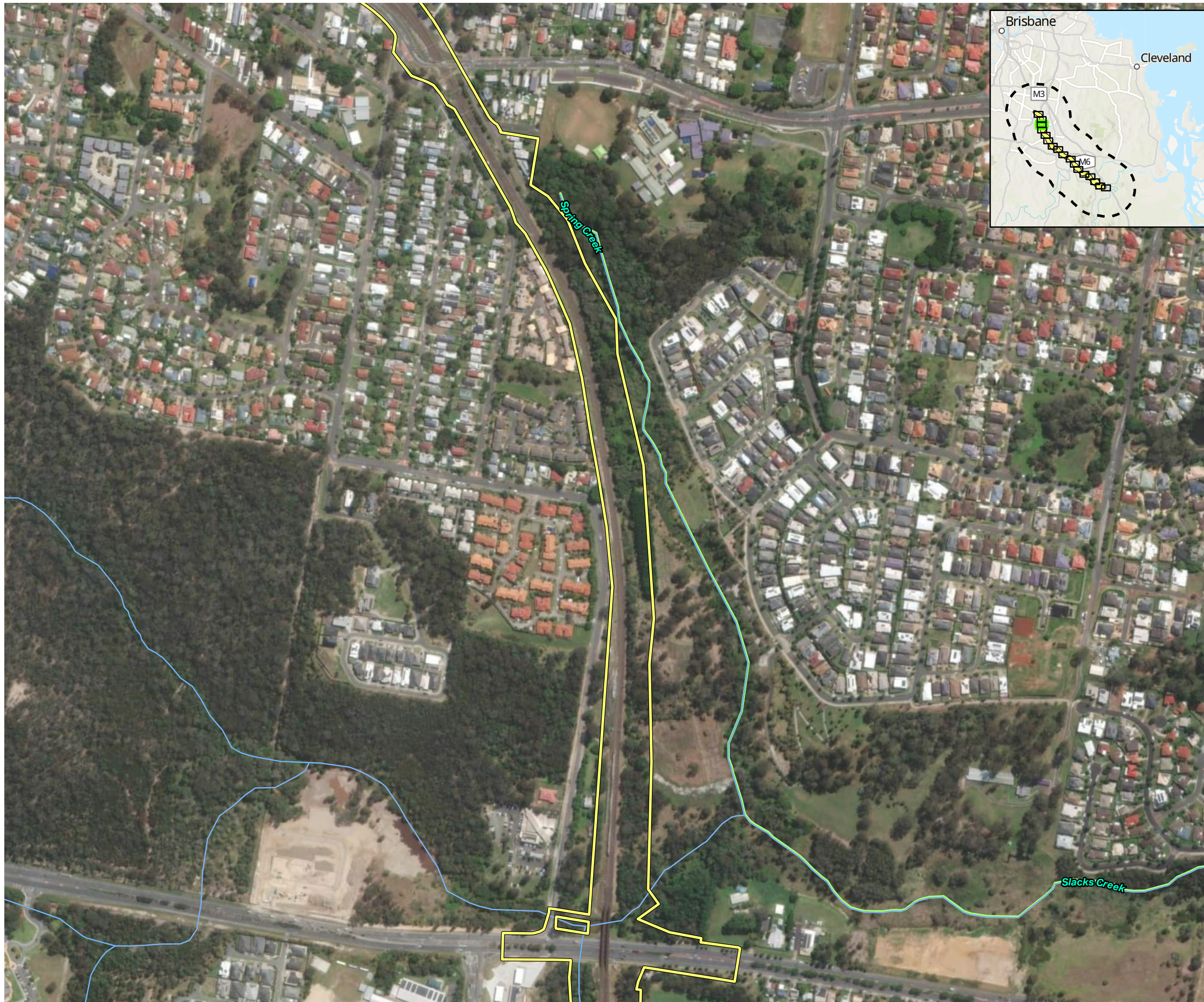

AECOM













-  Study area
-  Impact area
-  Watercourse (major)
-  Watercourse (minor)
-  Watercourse - Water Act 2000
-  High Ecological Significance Wetlands – Environmental Protection Act 1994
- Fish passage waterway – Queensland Fisheries Act 1994**
-  Low
-  Moderate
-  High
-  Major
-  Major (tidal)

Figure 10 Wetlands and watercourses

Page 3 of 18

Project: Logan and Gold Coast Faster Rail
Report: Preliminary Documentation - Supplementary MNES Report
Client: Department of Transport and Main Roads
Project Number: 60681907
Date: 12/02/2025

© AECOM Australia Pty Ltd (AECOM). All rights reserved.
AECOM has prepared this document for the sole use of the Client and for a specific purpose, each as expressly stated in the document. No other party should rely on this document without the prior written consent of AECOM. AECOM undertakes no duty, nor accepts any responsibility, to any third party who may rely upon or use this document. This document has been prepared based on the Client's description of its requirements and AECOM's experience, having regard to assumptions that AECOM can reasonably be expected to make in accordance with sound professional principles.
© State of Queensland (Department of Resources) 2023, © State of Queensland (Department of Environment and Science) 2023
Department of Resources, DESI, Esri, TomTom, Garmin, Foursquare, FAO, METI/NASA, USGS, Esri, USGS, Maxar

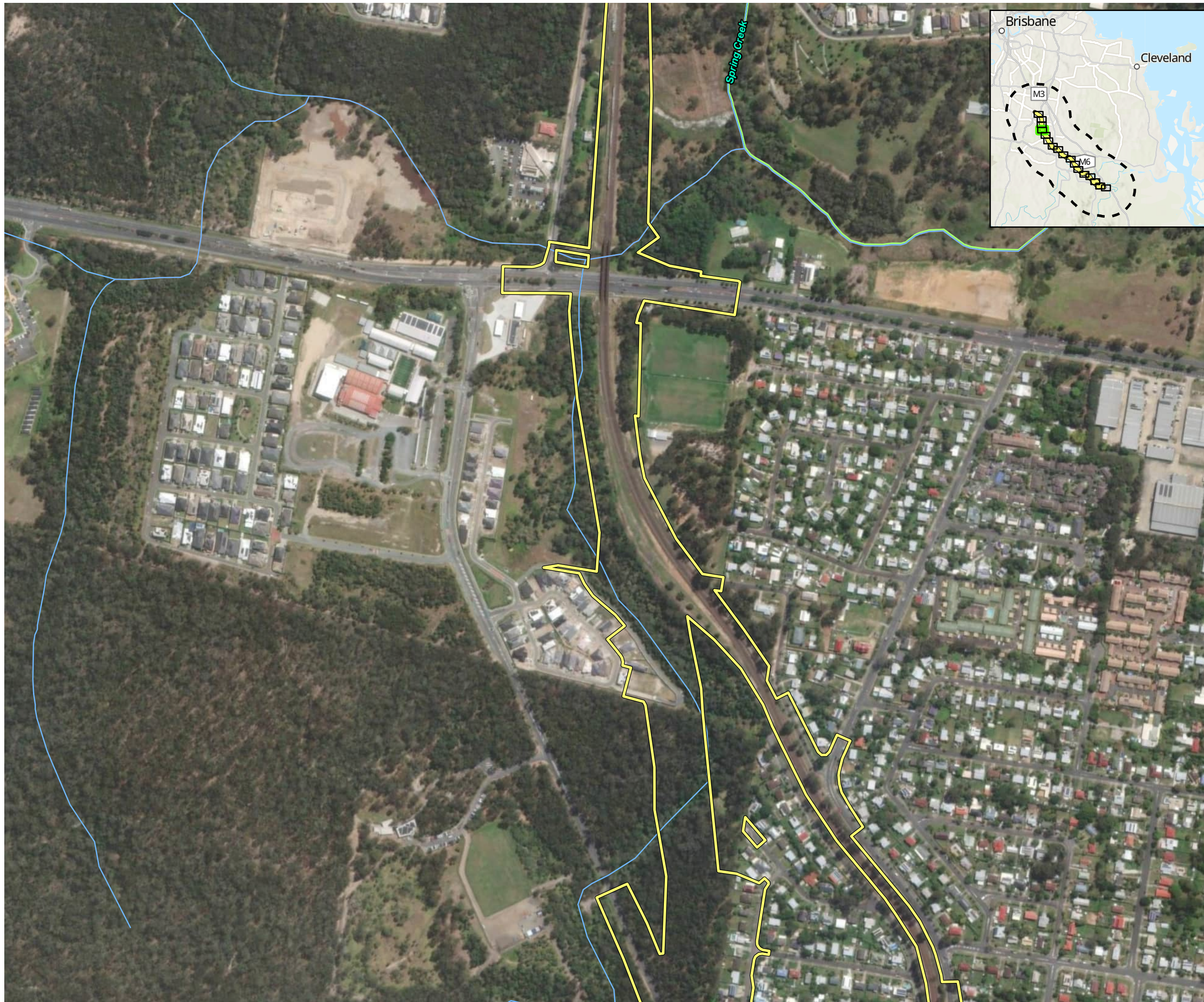

AECOM



- Study area
- Impact area
- Watercourse (major)
- Watercourse (minor)
- Watercourse - Water Act 2000
- High Ecological Significance Wetlands – Environmental Protection Act 1994
- Fish passage waterway – Queensland Fisheries Act 1994**
- Low
- Moderate
- High
- Major
- Major (tidal)

Figure 10 Wetlands and watercourses

Page 4 of 18

Project: Logan and Gold Coast Faster Rail
Report: Preliminary Documentation - Supplementary MNES Report
Client: Department of Transport and Main Roads
Project Number: 60681907
Date: 12/02/2025

© AECOM Australia Pty Ltd (AECOM). All rights reserved.
 AECOM has prepared this document for the sole use of the Client and for a specific purpose, each as expressly stated in the document. No other party should rely on this document without the prior written consent of AECOM. AECOM undertakes no duty, nor accepts any responsibility, to any third party who may rely upon or use this document. This document has been prepared based on the Client's description of its requirements and AECOM's experience, having regard to assumptions that AECOM can reasonably be expected to make in accordance with sound professional principles.
 © State of Queensland (Department of Resources) 2023, © State of Queensland (Department of Environment and Science) 2023
 Department of Resources, DESI, Esri, TomTom, Garmin, Foursquare, FAO, METI/NASA, USGS, Esri, USGS, Maxar

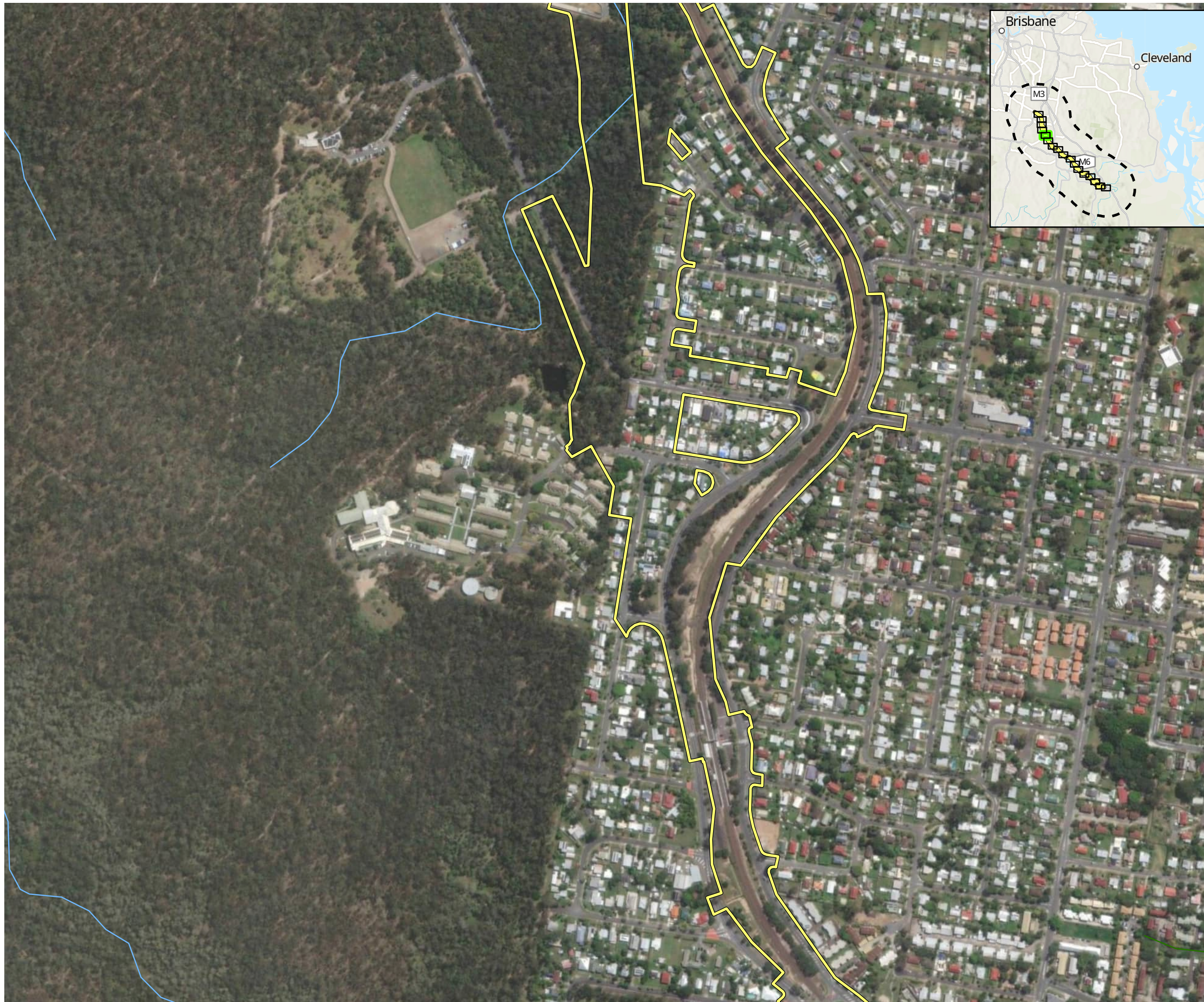

AECOM



- Study area
- Impact area
- Watercourse (major)
- Watercourse (minor)
- Watercourse - Water Act 2000
- High Ecological Significance Wetlands – Environmental Protection Act 1994
- Fish passage waterway – Queensland Fisheries Act 1994**
- Low
- Moderate
- High
- Major
- Major (tidal)

Figure 10 Wetlands and watercourses

Page 5 of 18

Project: Logan and Gold Coast Faster Rail
Report: Preliminary Documentation - Supplementary MNES Report
Client: Department of Transport and Main Roads
Project Number: 60681907
Date: 12/02/2025

© AECOM Australia Pty Ltd (AECOM). All rights reserved.
 AECOM has prepared this document for the sole use of the Client and for a specific purpose, each as expressly stated in the document. No other party should rely on this document without the prior written consent of AECOM. AECOM undertakes no duty, nor accepts any responsibility, to any third party who may rely upon or use this document. This document has been prepared based on the Client's description of its requirements and AECOM's experience, having regard to assumptions that AECOM can reasonably be expected to make in accordance with sound professional principles.
 © State of Queensland (Department of Resources) 2023, © State of Queensland (Department of Environment and Science) 2023
 Department of Resources, DESI, Esri, TomTom, Garmin, Foursquare, FAO, METI/NASA, USGS, Esri, USGS, Maxar

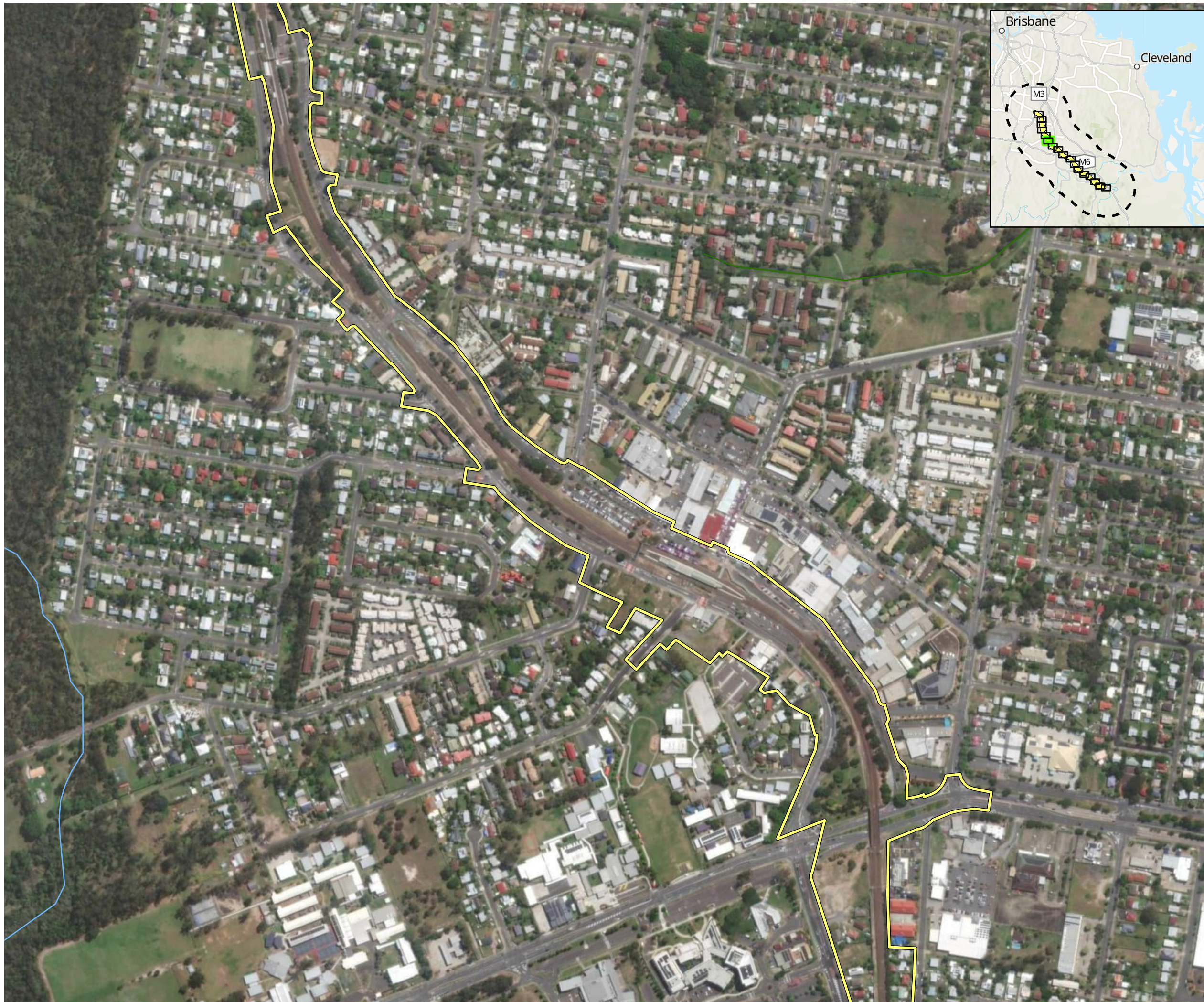

- Study area
- Impact area
- Watercourse (major)
- Watercourse (minor)
- Watercourse - Water Act 2000
- High Ecological Significance Wetlands – Environmental Protection Act 1994
- Fish passage waterway – Queensland Fisheries Act 1994
- Low
- Moderate
- High
- Major
- Major (tidal)

Figure 10 Wetlands and watercourses

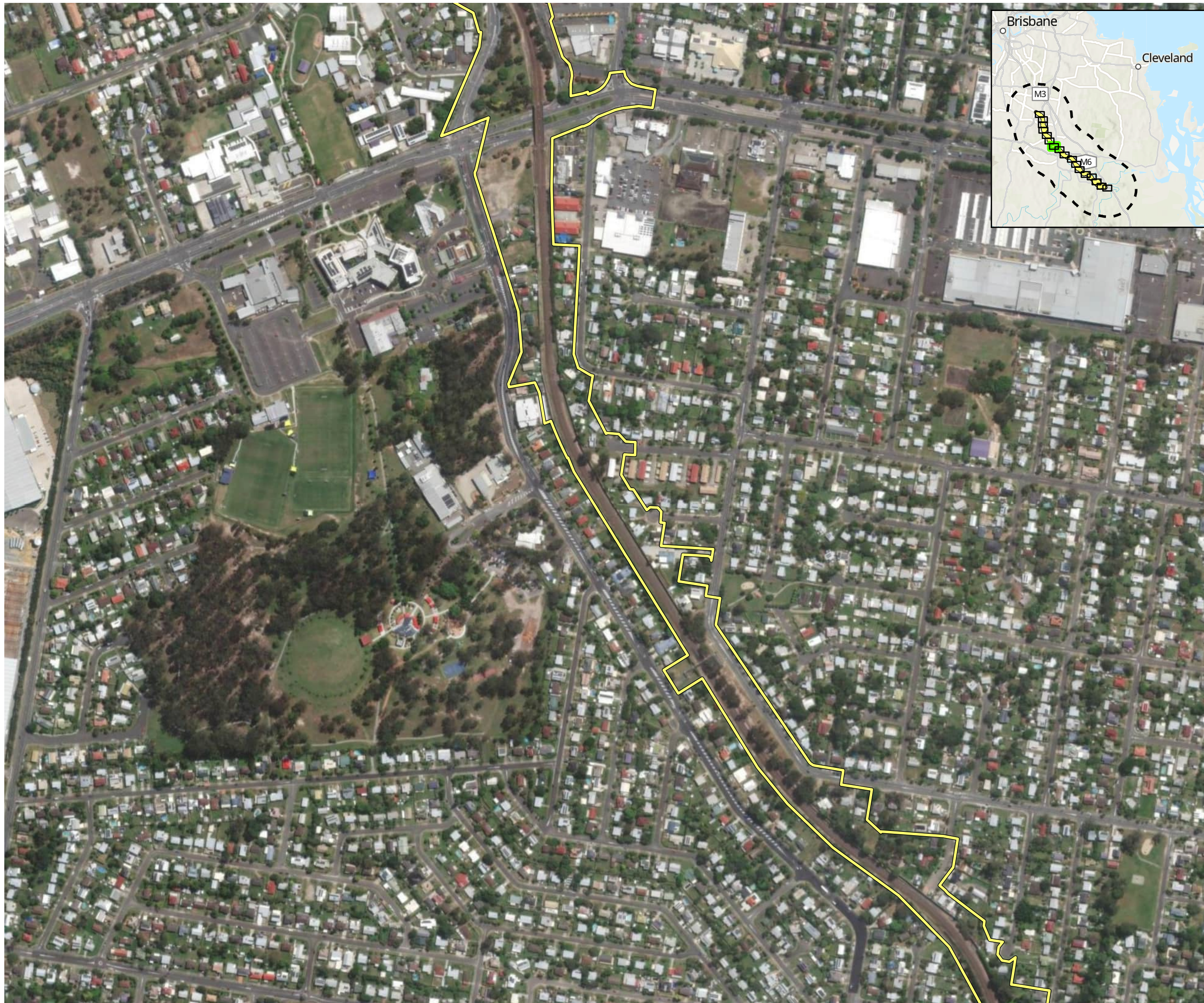

- Study area
- Impact area
- Watercourse (major)
- Watercourse (minor)
- Watercourse - *Water Act 2000*
- High Ecological Significance Wetlands – *Environmental Protection Act 1994*
- Fish passage waterway – *Queensland Fisheries Act 1994***
- Low
- Moderate
- High
- Major
- Major (tidal)

Figure 10 Wetlands and watercourses

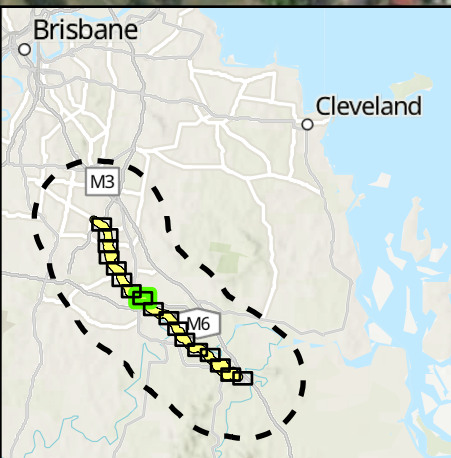
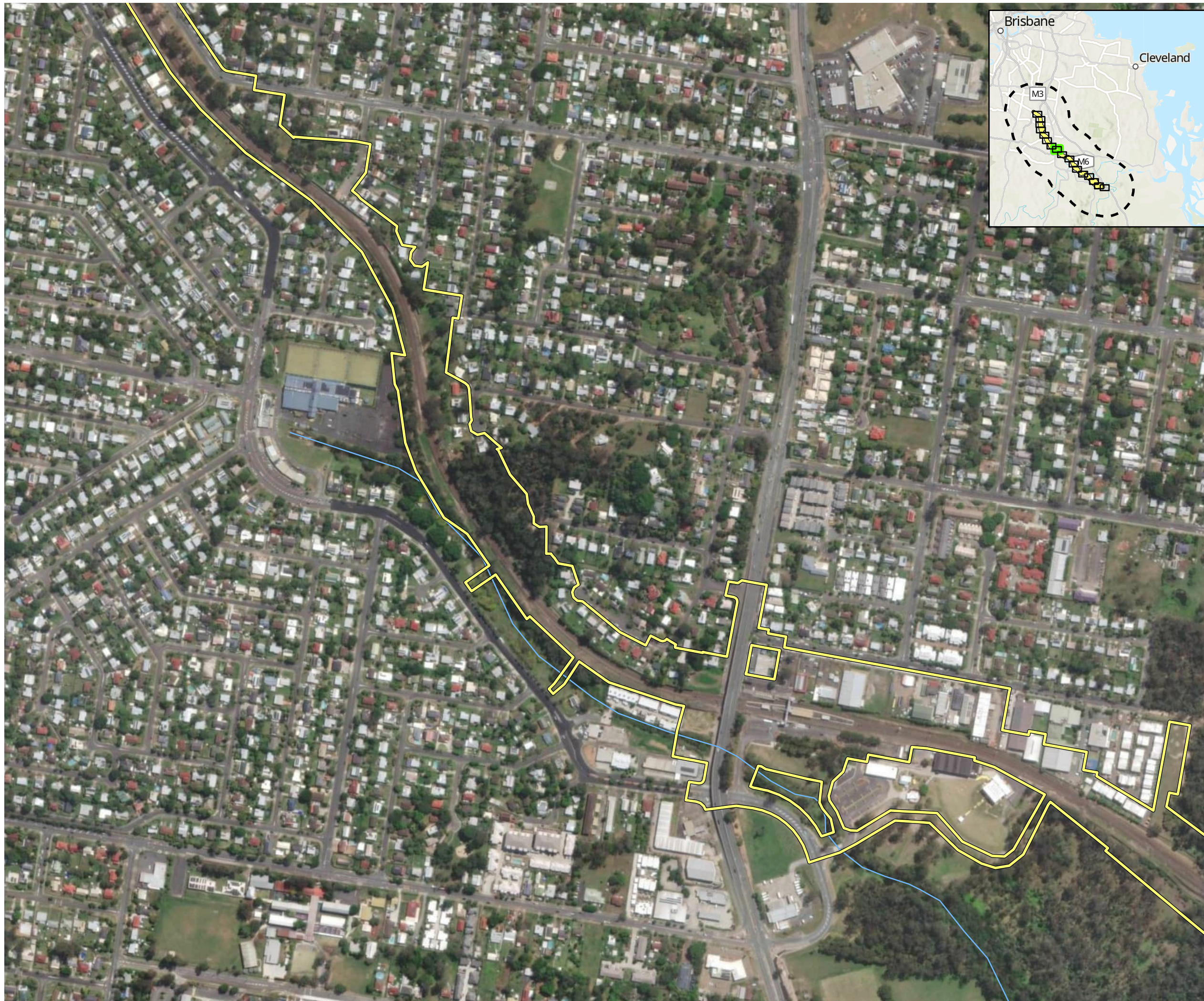

AECOM



- Study area
- Impact area
- Watercourse (major)
- Watercourse (minor)
- Watercourse - *Water Act 2000*
- High Ecological Significance Wetlands – *Environmental Protection Act 1994*
- Fish passage waterway – *Queensland Fisheries Act 1994***
- Low
- Moderate
- High
- Major
- Major (tidal)

Figure 10 Wetlands and watercourses

Page 8 of 18

Project: Logan and Gold Coast Faster Rail
Report: Preliminary Documentation - Supplementary MNES Report
Client: Department of Transport and Main Roads
Project Number: 60681907
Date: 12/02/2025

© AECOM Australia Pty Ltd (AECOM). All rights reserved.
 AECOM has prepared this document for the sole use of the Client and for a specific purpose, each as expressly stated in the document. No other party should rely on this document without the prior written consent of AECOM. AECOM undertakes no duty, nor accepts any responsibility, to any third party who may rely upon or use this document. This document has been prepared based on the Client's description of its requirements and AECOM's experience, having regard to assumptions that AECOM can reasonably be expected to make in accordance with sound professional principles.
 © State of Queensland (Department of Resources) 2023, © State of Queensland (Department of Environment and Science) 2023
 Department of Resources, DESI, Esri, TomTom, Garmin, Foursquare, FAO, METI/NASA, USGS, Esri, USGS, Maxar



- Study area
- Impact area
- Watercourse (major)
- Watercourse (minor)
- Watercourse - Water Act 2000
- High Ecological Significance Wetlands – Environmental Protection Act 1994
- Fish passage waterway – Queensland Fisheries Act 1994**
- Low
- Moderate
- High
- Major
- Major (tidal)

Figure 10 Wetlands and watercourses

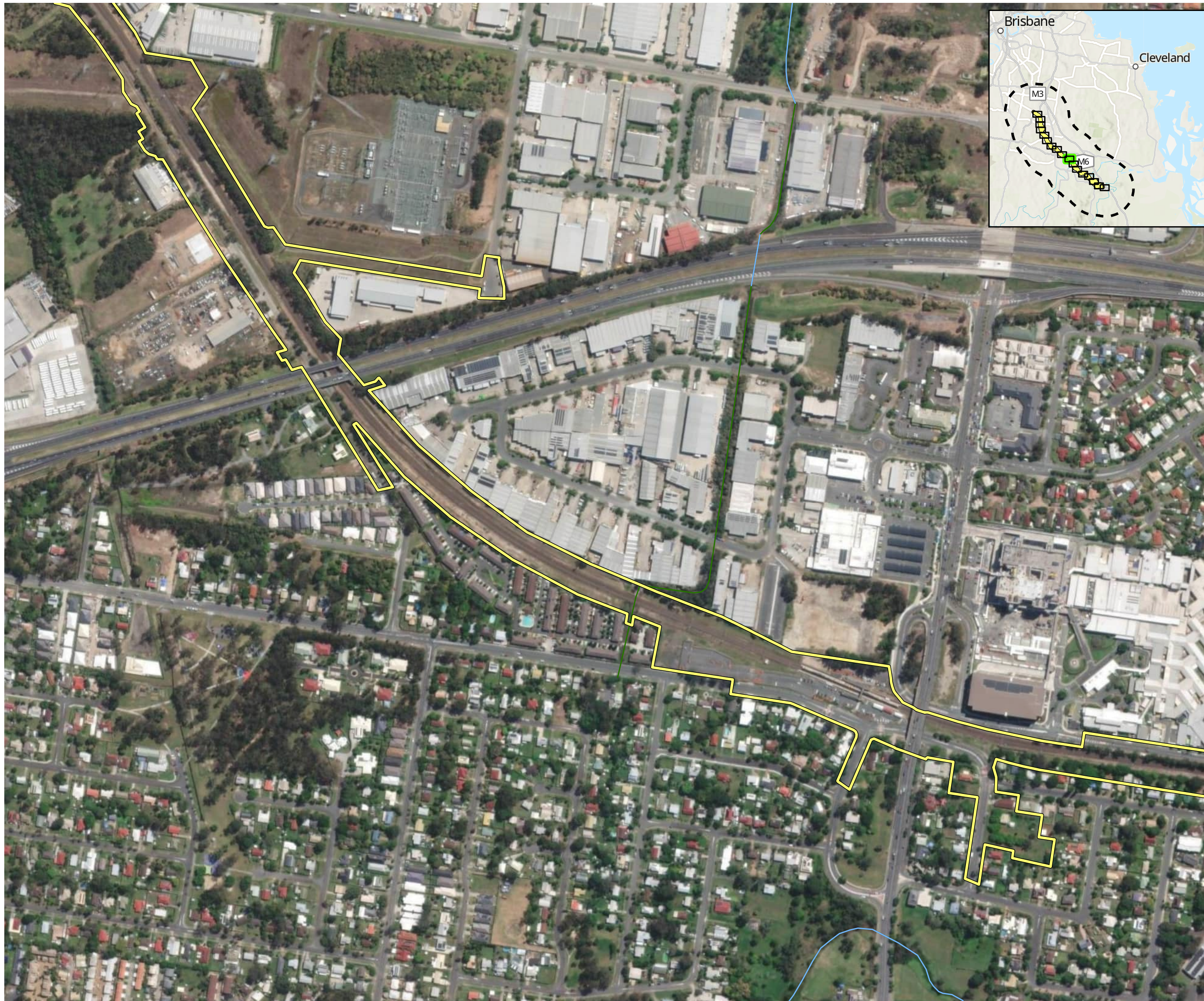

AECOM



- Study area
- Impact area
- Watercourse (major)
- Watercourse (minor)
- Watercourse - *Water Act 2000*
- High Ecological Significance Wetlands - *Environmental Protection Act 1994*
- Fish passage waterway - *Queensland Fisheries Act 1994***
- Low
- Moderate
- High
- Major
- Major (tidal)

Figure 10 Wetlands and watercourses

Page 10 of 18

Project: Logan and Gold Coast Faster Rail
Report: Preliminary Documentation - Supplementary MNES Report
Client: Department of Transport and Main Roads
Project Number: 60681907
Date: 12/02/2025

© AECOM Australia Pty Ltd (AECOM). All rights reserved.
 AECOM has prepared this document for the sole use of the Client and for a specific purpose, each as expressly stated in the document. No other party should rely on this document without the prior written consent of AECOM. AECOM undertakes no duty, nor accepts any responsibility, to any third party who may rely upon or use this document. This document has been prepared based on the Client's description of its requirements and AECOM's experience, having regard to assumptions that AECOM can reasonably be expected to make in accordance with sound professional principles.
 © State of Queensland (Department of Resources) 2023. © State of Queensland (Department of Environment and Science) 2023
 Department of Resources, DESI, Esri, TomTom, Garmin, Foursquare, FAO, METI/NASA, USGS, Esri, USGS, Maxar

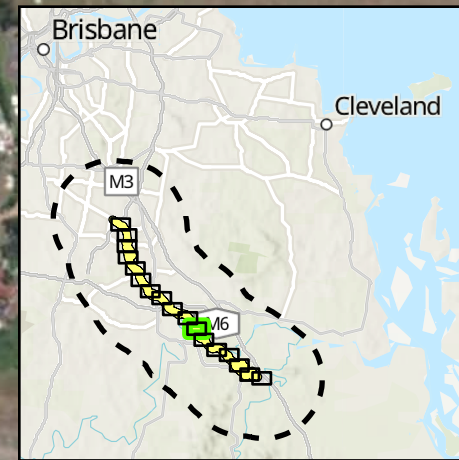

AECOM













-  Study area
-  Impact area
-  Watercourse (major)
-  Watercourse (minor)
-  Watercourse - *Water Act 2000*
-  High Ecological Significance Wetlands – *Environmental Protection Act 1994*
- Fish passage waterway – *Queensland Fisheries Act 1994***
-  Low
-  Moderate
-  High
-  Major
-  Major (tidal)

Figure 10 Wetlands and watercourses

Page 11 of 18

Project: Logan and Gold Coast Faster Rail
Report: Preliminary Documentation - Supplementary MNES Report
Client: Department of Transport and Main Roads
Project Number: 60681907
Date: 12/02/2025

© AECOM Australia Pty Ltd (AECOM). All rights reserved.
 AECOM has prepared this document for the sole use of the Client and for a specific purpose, each as expressly stated in the document. No other party should rely on this document without the prior written consent of AECOM. AECOM undertakes no duty, nor accepts any responsibility, to any third party who may rely upon or use this document. This document has been prepared based on the Client's description of its requirements and AECOM's experience, having regard to assumptions that AECOM can reasonably be expected to make in accordance with sound professional principles.
 © State of Queensland (Department of Resources) 2023, © State of Queensland (Department of Environment and Science) 2023
 Department of Resources, DESI, Esri, TomTom, Garmin, Foursquare, FAO, METI/NASA, USGS, Esri, USGS, Maxar

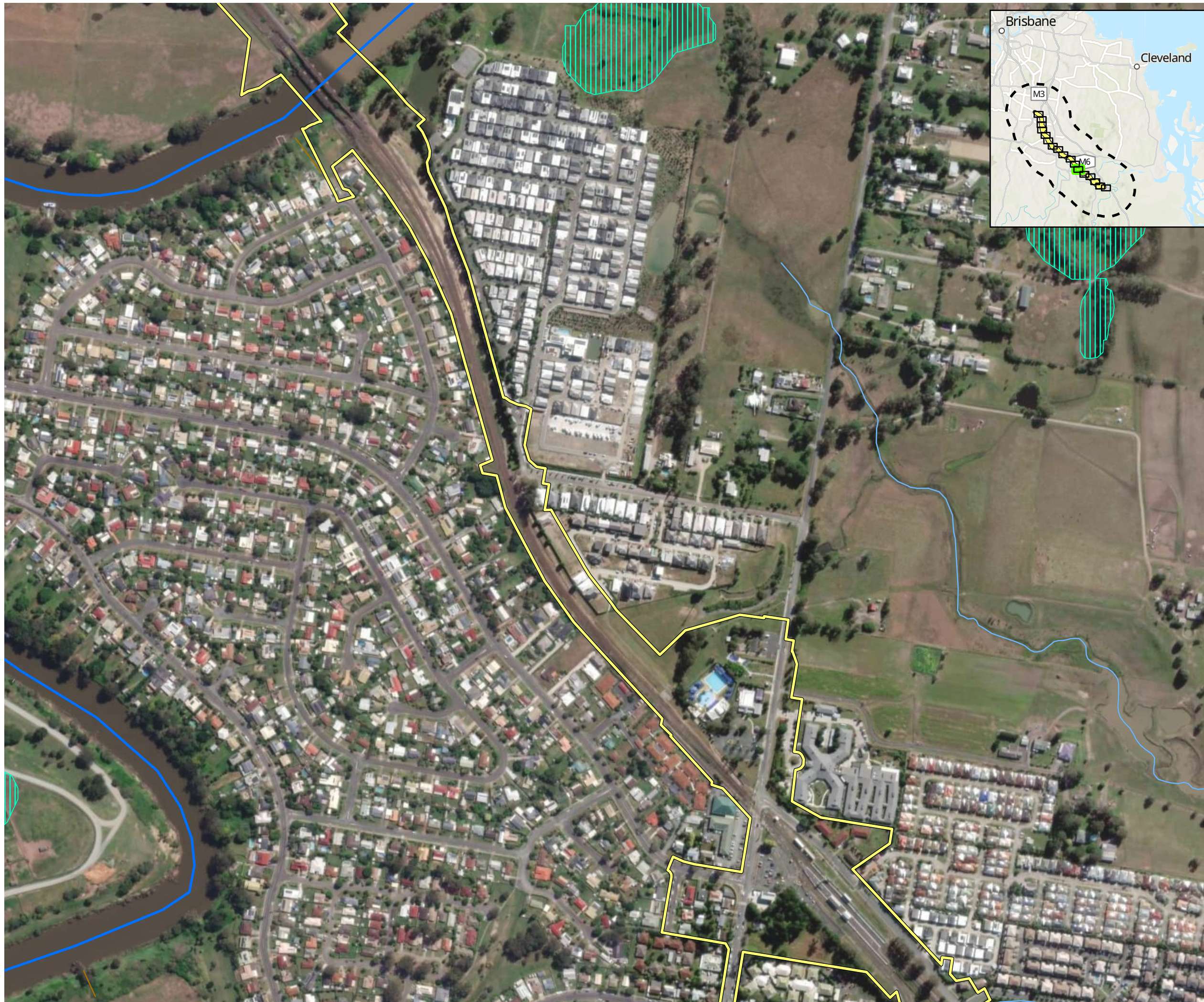

- Study area
- Impact area
- Watercourse (major)
- Watercourse (minor)
- Watercourse - Water Act 2000
- High Ecological Significance Wetlands – Environmental Protection Act 1994
- Fish passage waterway – Queensland Fisheries Act 1994
- Low
- Moderate
- High
- Major
- Major (tidal)

Figure 10 Wetlands and watercourses



AECOM



- Study area
- Impact area
- Watercourse (major)
- Watercourse (minor)
- Watercourse - Water Act 2000
- High Ecological Significance Wetlands – Environmental Protection Act 1994
- Fish passage waterway – Queensland Fisheries Act 1994**
- Low
- Moderate
- High
- Major
- Major (tidal)

Figure 10 Wetlands and watercourses

Page 13 of 18

Project: Logan and Gold Coast Faster Rail
Report: Preliminary Documentation - Supplementary MNES Report
Client: Department of Transport and Main Roads
Project Number: 60681907
Date: 12/02/2025

© AECOM Australia Pty Ltd (AECOM). All rights reserved.
 AECOM has prepared this document for the sole use of the Client and for a specific purpose, each as expressly stated in the document. No other party should rely on this document without the prior written consent of AECOM. AECOM undertakes no duty, nor accepts any responsibility, to any third party who may rely upon or use this document. This document has been prepared based on the Client's description of its requirements and AECOM's experience, having regard to assumptions that AECOM can reasonably be expected to make in accordance with sound professional principles.
 © State of Queensland (Department of Resources) 2023, © State of Queensland (Department of Environment and Science) 2023
 Department of Resources, DESI, Esri, TomTom, Garmin, Foursquare, FAO, METI/NASA, USGS, Esri, USGS, Maxar



AECOM



- Study area
- Impact area
- Watercourse (major)
- Watercourse (minor)
- Watercourse - *Water Act 2000*
- High Ecological Significance Wetlands – *Environmental Protection Act 1994*
- Fish passage waterway – *Queensland Fisheries Act 1994***
- Low
- Moderate
- High
- Major
- Major (tidal)

Figure 10 Wetlands and watercourses

Page 14 of 18

Project: Logan and Gold Coast Faster Rail
Report: Preliminary Documentation - Supplementary MNES Report
Client: Department of Transport and Main Roads
Project Number: 60681907
Date: 12/02/2025

© AECOM Australia Pty Ltd (AECOM). All rights reserved.
 AECOM has prepared this document for the sole use of the Client and for a specific purpose, each as expressly stated in the document. No other party should rely on this document without the prior written consent of AECOM. AECOM undertakes no duty, nor accepts any responsibility, to any third party who may rely upon or use this document. This document has been prepared based on the Client's description of its requirements and AECOM's experience, having regard to assumptions that AECOM can reasonably be expected to make in accordance with sound professional principles.
 © State of Queensland (Department of Resources) 2023, © State of Queensland (Department of Environment and Science) 2023
 Department of Resources, DESI, Esri, TomTom, Garmin, Foursquare, FAO, METI/NASA, USGS, Esri, USGS, Maxar

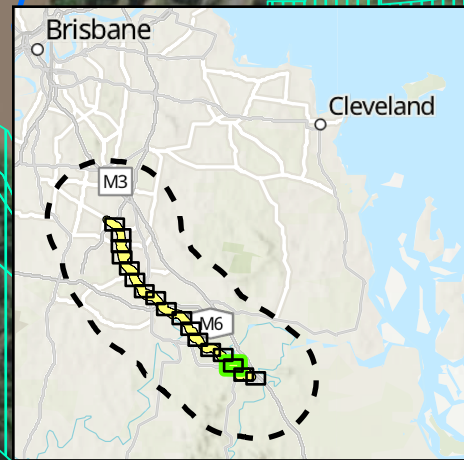

AECOM



- Study area
- Impact area
- Watercourse (major)
- Watercourse (minor)
- Watercourse - *Water Act 2000*
- High Ecological Significance Wetlands – *Environmental Protection Act 1994*
- Fish passage waterway – *Queensland Fisheries Act 1994***
- Low
- Moderate
- High
- Major
- Major (tidal)

Figure 10 Wetlands and watercourses

Page 15 of 18

Project: Logan and Gold Coast Faster Rail
Report: Preliminary Documentation - Supplementary MNES Report
Client: Department of Transport and Main Roads
Project Number: 60681907
Date: 12/02/2025

© AECOM Australia Pty Ltd (AECOM). All rights reserved.
 AECOM has prepared this document for the sole use of the Client and for a specific purpose, each as expressly stated in the document. No other party should rely on this document without the prior written consent of AECOM. AECOM undertakes no duty, nor accepts any responsibility, to any third party who may rely upon or use this document. This document has been prepared based on the Client's description of its requirements and AECOM's experience, having regard to assumptions that AECOM can reasonably be expected to make in accordance with sound professional principles.
 © State of Queensland (Department of Resources) 2023, © State of Queensland (Department of Environment and Science) 2023
 Department of Resources, DESI, Esri, TomTom, Garmin, Foursquare, FAO, METI/NASA, USGS, Esri, USGS, Maxar

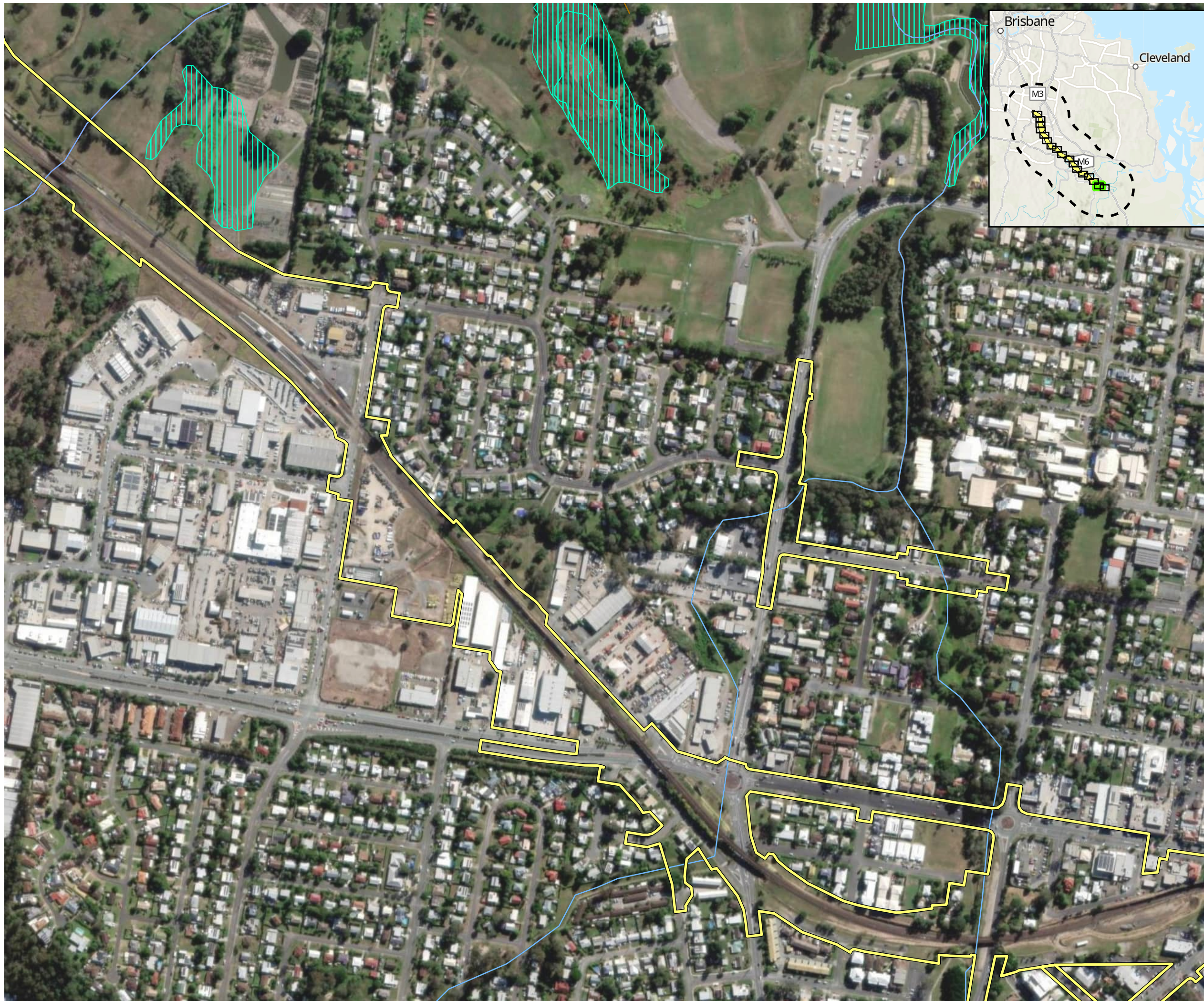

AECOM



- Study area
- Impact area
- Watercourse (major)
- Watercourse (minor)
- Watercourse - Water Act 2000
- High Ecological Significance Wetlands – Environmental Protection Act 1994
- Fish passage waterway – Queensland Fisheries Act 1994**
- Low
- Moderate
- High
- Major
- Major (tidal)

Figure 10 Wetlands and watercourses

Page 16 of 18

Project: Logan and Gold Coast Faster Rail
Report: Preliminary Documentation - Supplementary MNES Report
Client: Department of Transport and Main Roads
Project Number: 60681907
Date: 12/02/2025

© AECOM Australia Pty Ltd (AECOM). All rights reserved.
 AECOM has prepared this document for the sole use of the Client and for a specific purpose, each as expressly stated in the document. No other party should rely on this document without the prior written consent of AECOM. AECOM undertakes no duty, nor accepts any responsibility, to any third party who may rely upon or use this document. This document has been prepared based on the Client's description of its requirements and AECOM's experience, having regard to assumptions that AECOM can reasonably be expected to make in accordance with sound professional principles.
 © State of Queensland (Department of Resources) 2023, © State of Queensland (Department of Environment and Science) 2023
 Department of Resources, DESI, Esri, TomTom, Garmin, Foursquare, FAO, METI/NASA, USGS, Esri, USGS, Maxar



AECOM



- Study area
- Impact area
- Watercourse (major)
- Watercourse (minor)
- Watercourse - Water Act 2000
- High Ecological Significance Wetlands - Environmental Protection Act 1994
- Fish passage waterway - Queensland Fisheries Act 1994**
- Low
- Moderate
- High
- Major
- Major (tidal)

Figure 10 Wetlands and watercourses

Page 17 of 18

Project: Logan and Gold Coast Faster Rail
Report: Preliminary Documentation - Supplementary MNES Report
Client: Department of Transport and Main Roads
Project Number: 60681907
Date: 12/02/2025

© AECOM Australia Pty Ltd (AECOM). All rights reserved.
 AECOM has prepared this document for the sole use of the Client and for a specific purpose, each as expressly stated in the document. No other party should rely on this document without the prior written consent of AECOM. AECOM undertakes no duty, nor accepts any responsibility, to any third party who may rely upon or use this document. This document has been prepared based on the Client's description of its requirements and AECOM's experience, having regard to assumptions that AECOM can reasonably be expected to make in accordance with sound professional principles.
 © State of Queensland (Department of Resources) 2023. © State of Queensland (Department of Environment and Science) 2023
 Department of Resources, DESI, Esri, TomTom, Garmin, Foursquare, FAO, METI/NASA, USGS, Esri, USGS, Maxar

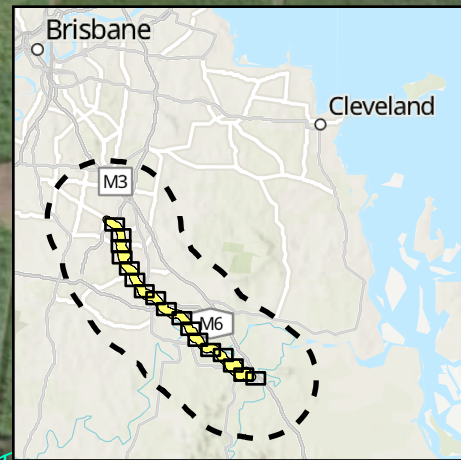

AECOM



- Study area
- Impact area
- Watercourse (major)
- Watercourse (minor)
- Watercourse - Water Act 2000
- High Ecological Significance Wetlands – Environmental Protection Act 1994
- Fish passage waterway – Queensland Fisheries Act 1994**
- Low
- Moderate
- High
- Major
- Major (tidal)

Figure 10 Wetlands and watercourses

Page 18 of 18

Project: Logan and Gold Coast Faster Rail
Report: Preliminary Documentation - Supplementary MNES Report
Client: Department of Transport and Main Roads
Project Number: 60681907
Date: 12/02/2025

© AECOM Australia Pty Ltd (AECOM). All rights reserved.
 AECOM has prepared this document for the sole use of the Client and for a specific purpose, each as expressly stated in the document. No other party should rely on this document without the prior written consent of AECOM. AECOM undertakes no duty, nor accepts any responsibility, to any third party who may rely upon or use this document. This document has been prepared based on the Client's description of its requirements and AECOM's experience, having regard to assumptions that AECOM can reasonably be expected to make in accordance with sound professional principles.
 © State of Queensland (Department of Resources) 2023, © State of Queensland (Department of Environment and Science) 2023
 Department of Resources, DESI, Esri, TomTom, Garmin, Foursquare, FAO, METI/NASA, USGS, Esri, USGS, Maxar

Figure 11 Targeted field survey results

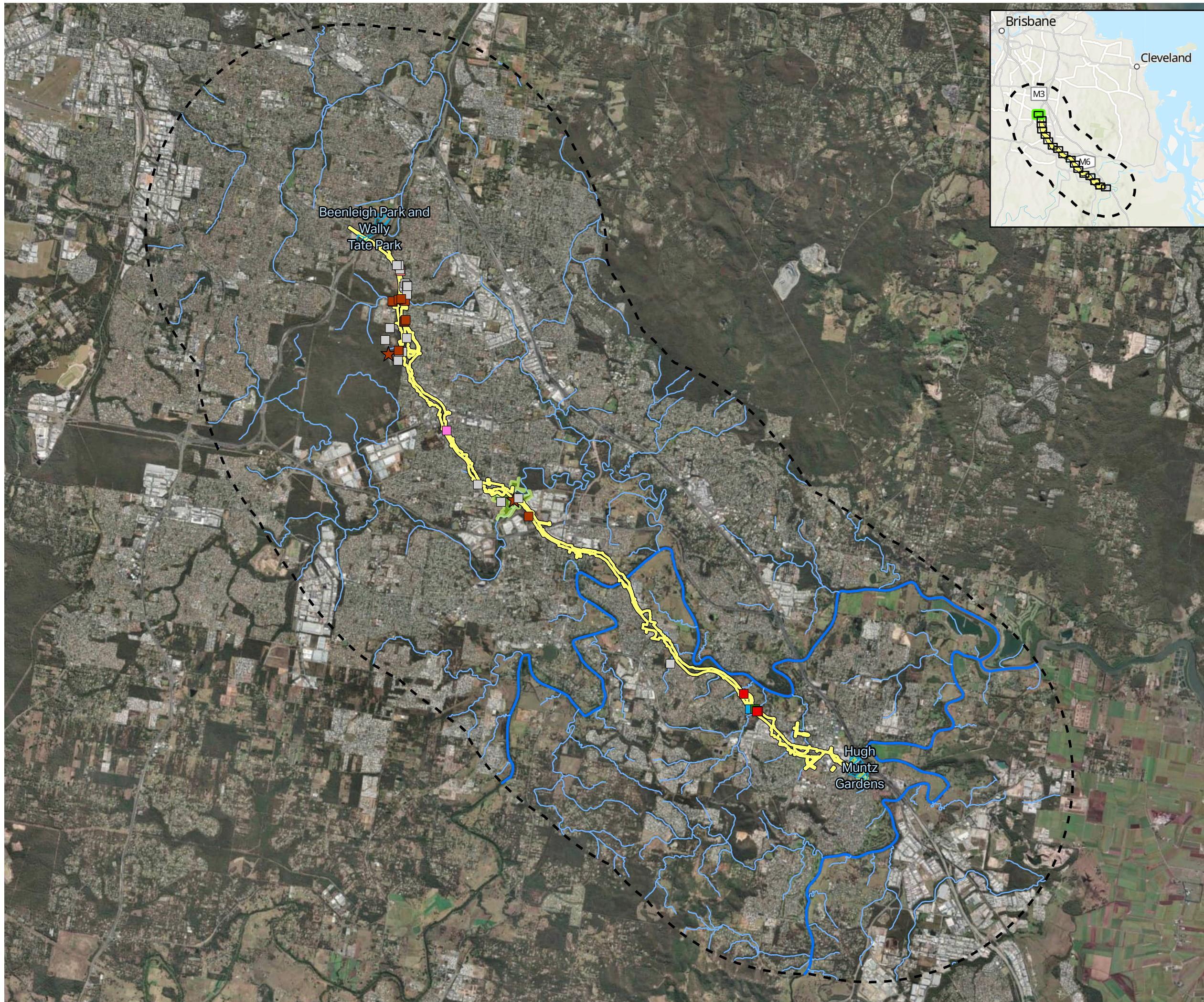

- Study area
- Impact area
- Watercourse (major)
- Watercourse (minor)
- Subtropical eucalypt floodplain forest and woodland TEC (AECOM, 2024)
- Ground truthed fauna movement corridor (AECOM, 2024)

Species observations (AECOM, 2024)

- Glossy ibis
- Koala scats or scratches
- Grey-headed flying fox
- Spectacled monarch
- Latham's snipe
- Angle-stemmed myrtle
- Macadamia nut

Species observations (EVE, 2023)

- ★ Koala

Figure 11 Targeted field survey results



- Study area
- Impact area
- Watercourse (major)
- Watercourse (minor)
- Subtropical eucalypt floodplain forest and woodland TEC (AECOM, 2024)
- Ground truthed fauna movement corridor (AECOM, 2024)

Species observations (AECOM, 2024)

- Glossy ibis
- Koala scats or scratches
- Grey-headed flying fox
- Spectacled monarch
- Latham's snipe
- Angle-stemmed myrtle
- Macadamia nut

Species observations (EVE, 2023)

- Koala

Figure 11 Targeted field survey results

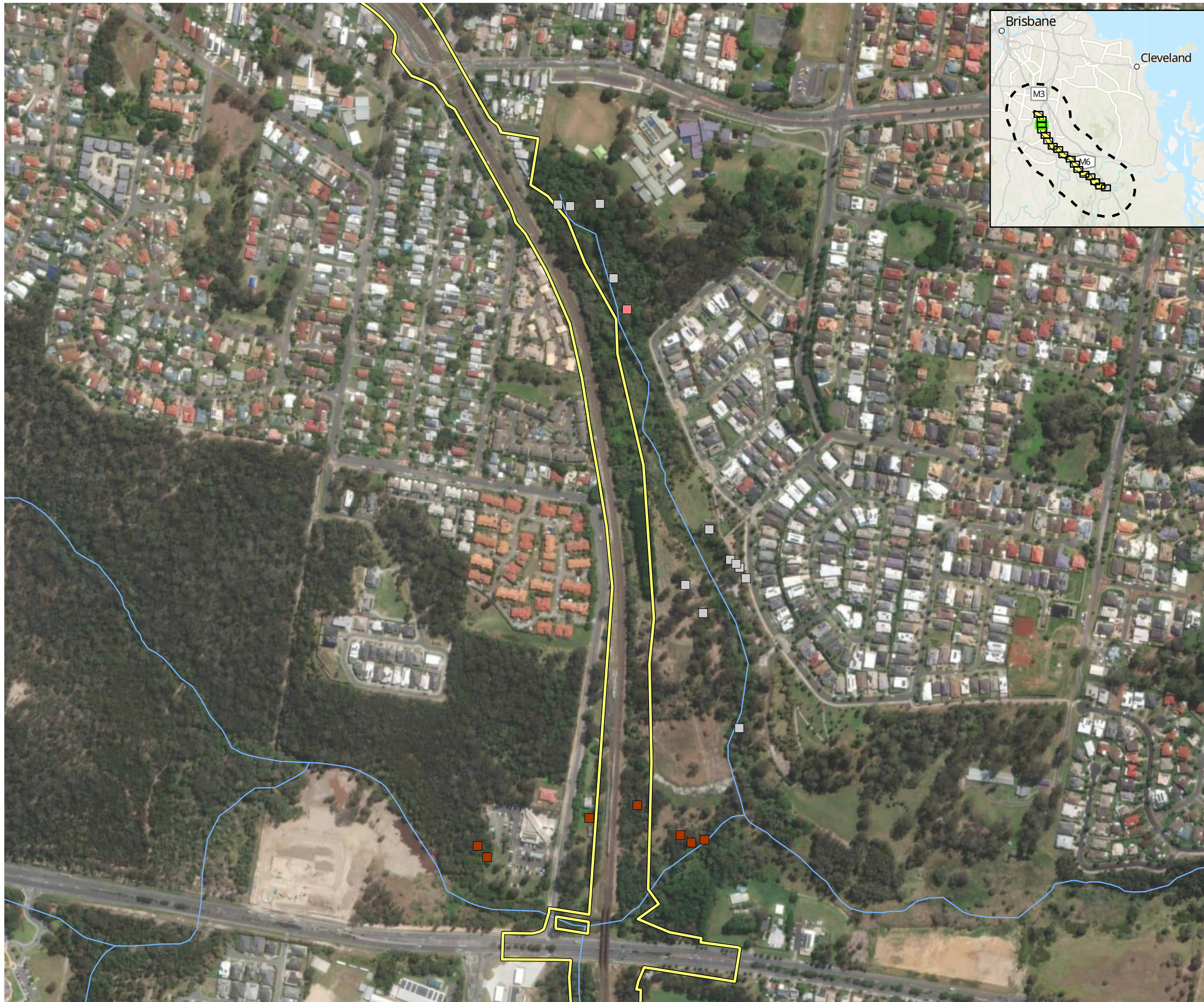

- Study area
- Impact area
- Watercourse (major)
- Watercourse (minor)
- Subtropical eucalypt floodplain forest and woodland TEC (AECOM, 2024)
- Ground truthed fauna movement corridor (AECOM, 2024)

Species observations (AECOM, 2024)

- Glossy ibis
- Koala scats or scratches
- Grey-headed flying fox
- Spectacled monarch
- Latham's snipe
- Angle-stemmed myrtle
- Macadamia nut

Species observations (EVE, 2023)

- Koala

Figure 11 Targeted field survey results

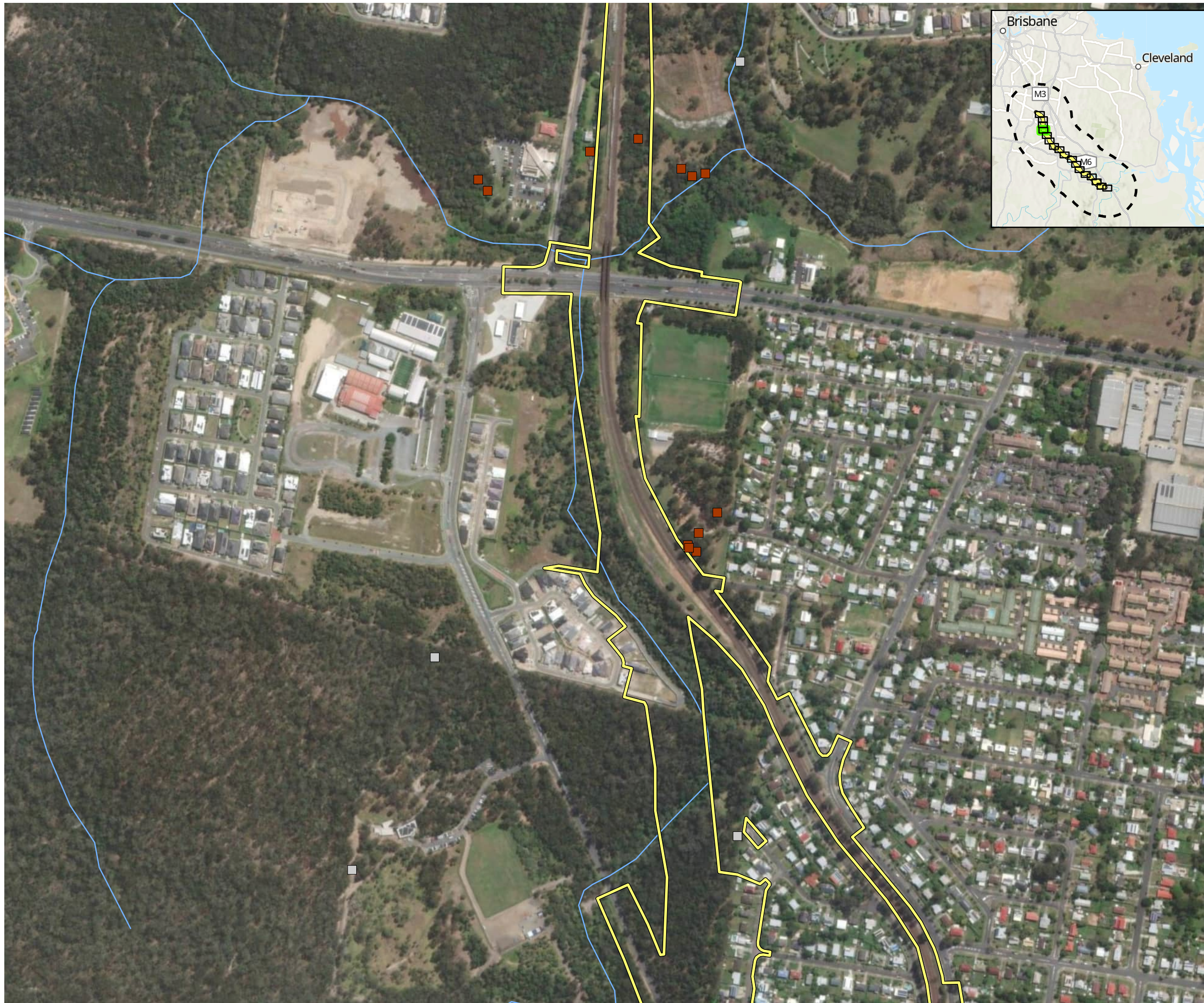

AECOM



- Study area
- Impact area
- Watercourse (major)
- Watercourse (minor)
- Subtropical eucalypt floodplain forest and woodland TEC (AECOM, 2024)
- Ground truthed fauna movement corridor (AECOM, 2024)

Species observations (AECOM, 2024)

- Glossy ibis
- Koala scats or scratches
- Grey-headed flying fox
- Spectacled monarch
- Latham's snipe
- Angle-stemmed myrtle
- Macadamia nut

Species observations (EVE, 2023)

- Koala

Figure 11 Targeted field survey results

Page 4 of 18

Project: Logan and Gold Coast Faster Rail
Report: Preliminary Documentation - Supplementary MNES Report
Client: Department of Transport and Main Roads
Project Number: 60681907
Date: 17/02/2025

© AECOM Australia Pty Ltd (AECOM). All rights reserved.
 AECOM has prepared this document for the sole use of the Client and for a specific purpose, each as expressly stated in the document. No other party should rely on this document without the prior written consent of AECOM. AECOM undertakes no duty, nor accepts any responsibility, to any third party who may rely upon or use this document. This document has been prepared based on the Client's description of its requirements and AECOM's experience, having regard to assumptions that AECOM can reasonably be expected to make in accordance with sound professional principles.
 © State of Queensland (Department of Resources) 2023, © State of Queensland (Department of Environment and Science) 2023
 Department of Resources, DESI, Esri, TomTom, Garmin, Foursquare, FAO, METI/NASA, USGS, Esri, USGS, Maxar

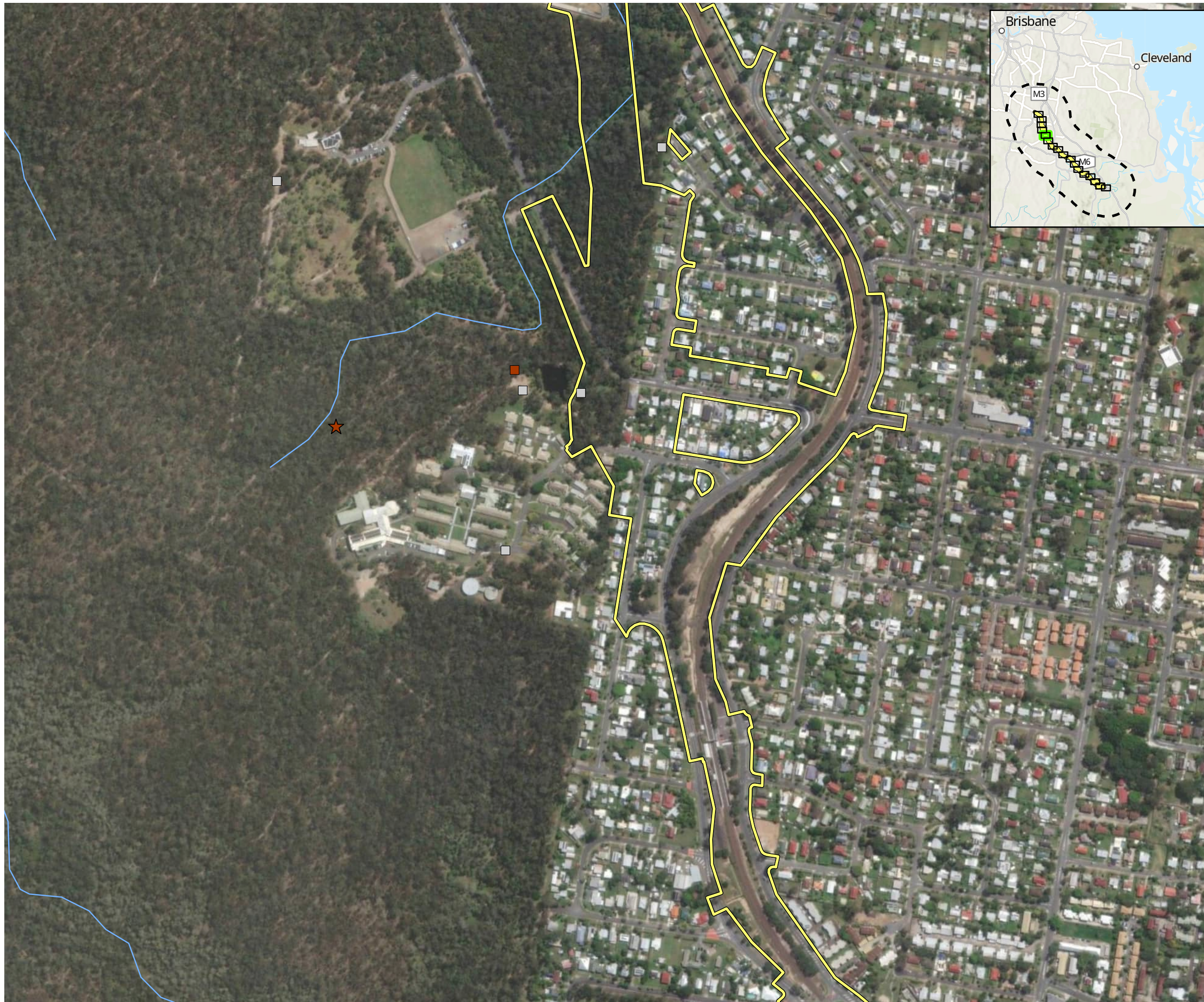

AECOM



- Study area
- Impact area
- Watercourse (major)
- Watercourse (minor)
- Subtropical eucalypt floodplain forest and woodland TEC (AECOM, 2024)
- Ground truthed fauna movement corridor (AECOM, 2024)

Species observations (AECOM, 2024)

- Glossy ibis
- Koala scats or scratches
- Grey-headed flying fox
- Spectacled monarch
- Latham's snipe
- Angle-stemmed myrtle
- Macadamia nut

Species observations (EVE, 2023)

- Koala

Figure 11 Targeted field survey results

Page 5 of 18

Project: Logan and Gold Coast Faster Rail
Report: Preliminary Documentation - Supplementary MNES Report
Client: Department of Transport and Main Roads
Project Number: 60681907
Date: 17/02/2025

© AECOM Australia Pty Ltd (AECOM). All rights reserved.
 AECOM has prepared this document for the sole use of the Client and for a specific purpose, each as expressly stated in the document. No other party should rely on this document without the prior written consent of AECOM. AECOM undertakes no duty, nor accepts any responsibility, to any third party who may rely upon or use this document. This document has been prepared based on the Client's description of its requirements and AECOM's experience, having regard to assumptions that AECOM can reasonably be expected to make in accordance with sound professional principles.
 © State of Queensland (Department of Resources) 2023. © State of Queensland (Department of Environment and Science) 2023
 Department of Resources, DESI, Esri, TomTom, Garmin, Foursquare, FAO, METI/NASA, USGS, Esri, USGS, Maxar

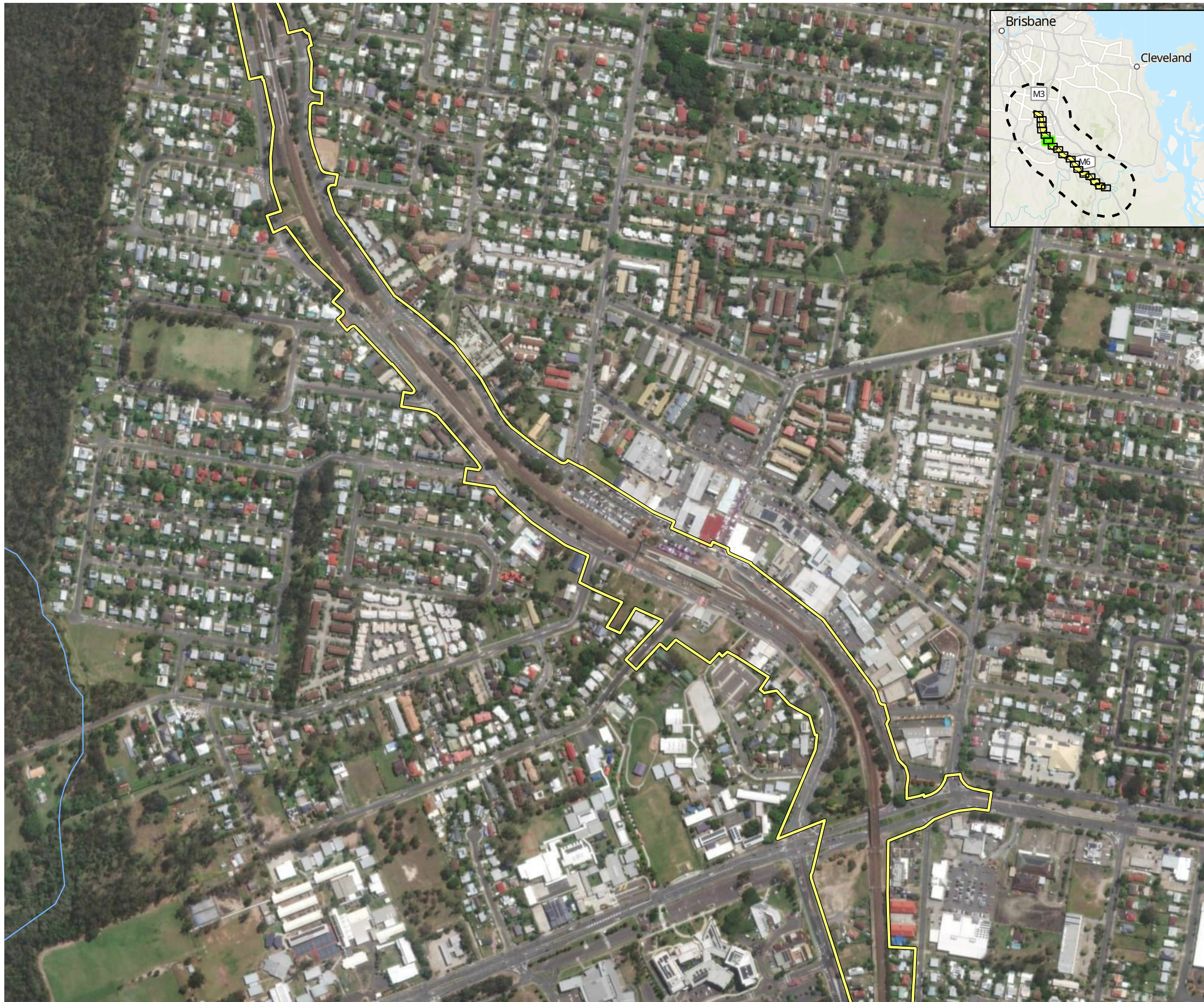

- Study area
- Impact area
- Watercourse (major)
- Watercourse (minor)
- Subtropical eucalypt floodplain forest and woodland TEC (AECOM, 2024)
- Ground truthed fauna movement corridor (AECOM, 2024)

Species observations (AECOM, 2024)

- Glossy ibis
- Koala scats or scratches
- Grey-headed flying fox
- Spectacled monarch
- Latham's snipe
- Angle-stemmed myrtle
- Macadamia nut

Species observations (EVE, 2023)

- Koala

Figure 11 Targeted field survey results

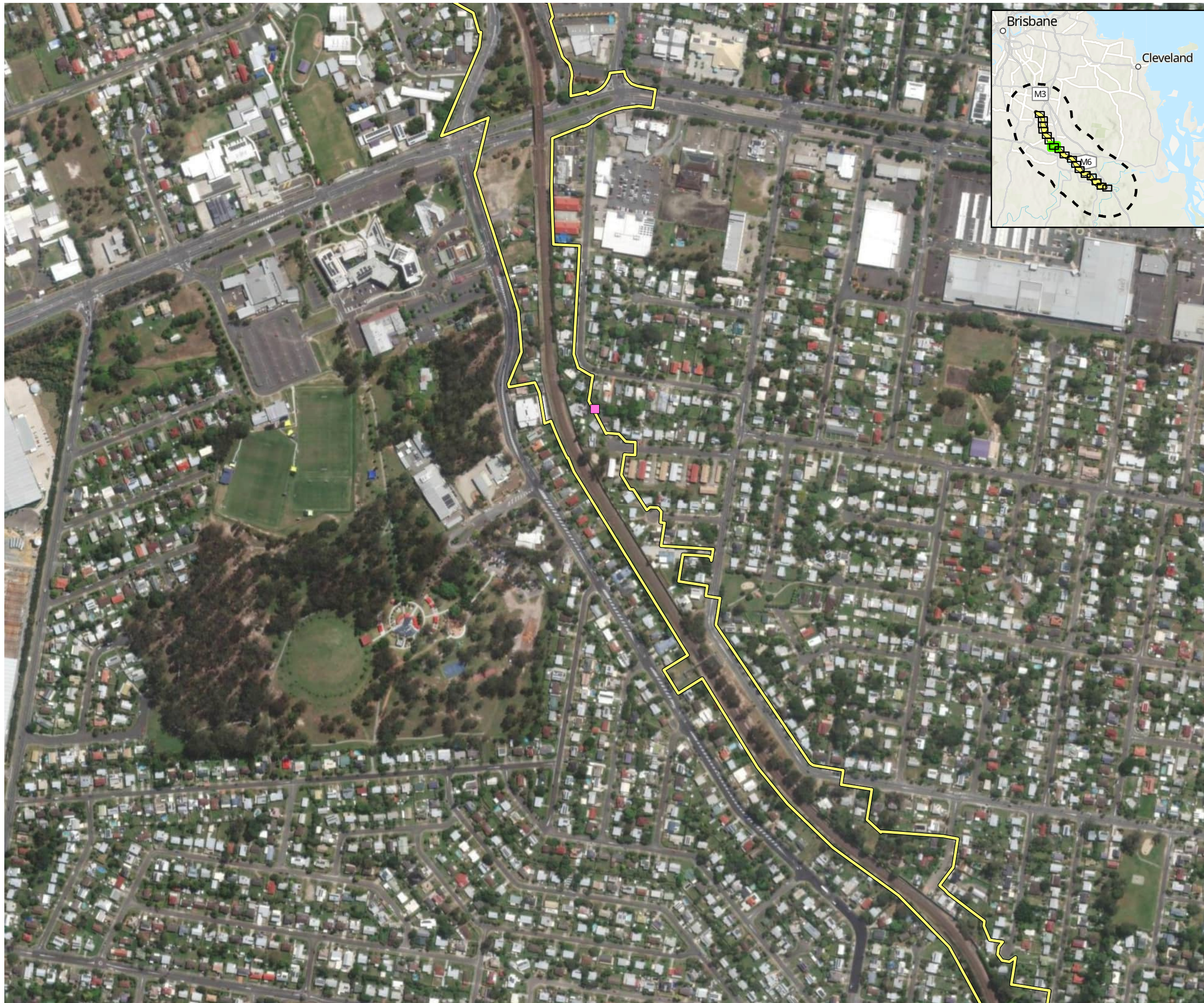

AECOM



- Study area
- Impact area
- Watercourse (major)
- Watercourse (minor)
- Subtropical eucalypt floodplain forest and woodland TEC (AECOM, 2024)
- Ground truthed fauna movement corridor (AECOM, 2024)

Species observations (AECOM, 2024)

- Glossy ibis
- Koala scats or scratches
- Grey-headed flying fox
- Spectacled monarch
- Latham's snipe
- Angle-stemmed myrtle
- Macadamia nut

Species observations (EVE, 2023)

- Koala

Figure 11 Targeted field survey results

Page 7 of 18

Project: Logan and Gold Coast Faster Rail
Report: Preliminary Documentation - Supplementary MNES Report
Client: Department of Transport and Main Roads
Project Number: 60681907
Date: 17/02/2025

© AECOM Australia Pty Ltd (AECOM). All rights reserved.
 AECOM has prepared this document for the sole use of the Client and for a specific purpose, each as expressly stated in the document. No other party should rely on this document without the prior written consent of AECOM. AECOM undertakes no duty, nor accepts any responsibility, to any third party who may rely upon or use this document. This document has been prepared based on the Client's description of its requirements and AECOM's experience, having regard to assumptions that AECOM can reasonably be expected to make in accordance with sound professional principles.
 © State of Queensland (Department of Resources) 2023. © State of Queensland (Department of Environment and Science) 2023
 Department of Resources, DESI, Esri, TomTom, Garmin, Foursquare, FAO, METI/NASA, USGS, Esri, USGS, Maxar

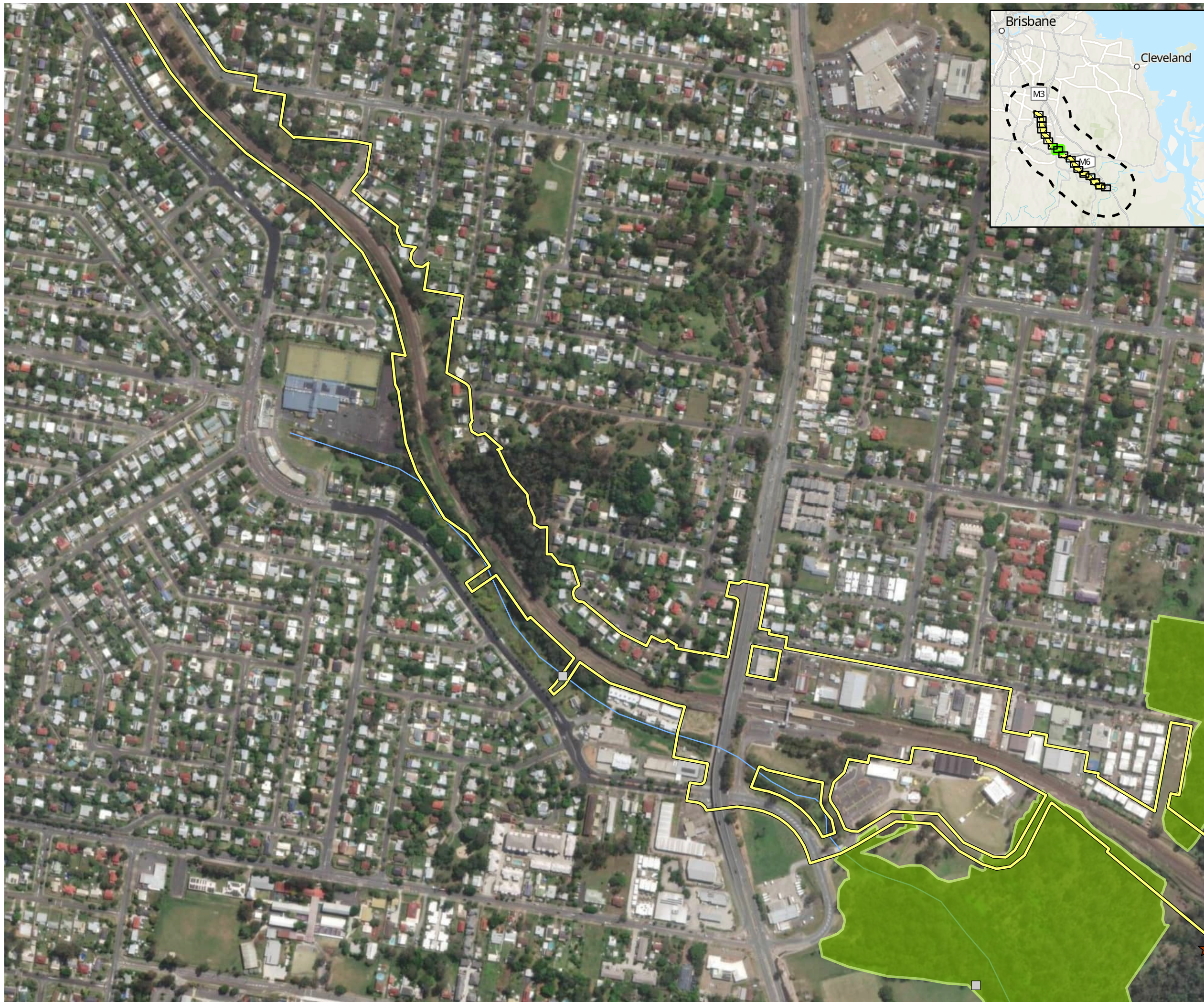

- Study area
- Impact area
- Watercourse (major)
- Watercourse (minor)
- Subtropical eucalypt floodplain forest and woodland TEC (AECOM, 2024)
- Ground truthed fauna movement corridor (AECOM, 2024)

Species observations (AECOM, 2024)

- Glossy ibis
- Koala scats or scratches
- Grey-headed flying fox
- Spectacled monarch
- Latham's snipe
- Angle-stemmed myrtle
- Macadamia nut

Species observations (EVE, 2023)

- Koala

Figure 11 Targeted field survey results

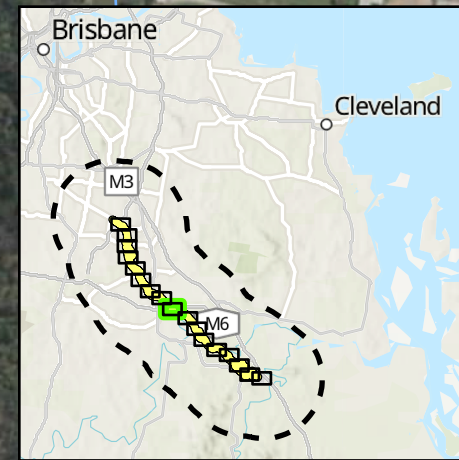

AECOM



- Study area
- Impact area
- Watercourse (major)
- Watercourse (minor)
- Subtropical eucalypt floodplain forest and woodland TEC (AECOM, 2024)
- Ground truthed fauna movement corridor (AECOM, 2024)

Species observations (AECOM, 2024)

- Glossy ibis
- Koala scats or scratches
- Grey-headed flying fox
- Spectacled monarch
- Latham's snipe
- Angle-stemmed myrtle
- Macadamia nut

Species observations (EVE, 2023)

- Koala

Figure 11 Targeted field survey results

Page 9 of 18

Project: Logan and Gold Coast Faster Rail
Report: Preliminary Documentation - Supplementary MNES Report
Client: Department of Transport and Main Roads
Project Number: 60681907
Date: 17/02/2025

© AECOM Australia Pty Ltd (AECOM). All rights reserved.
 AECOM has prepared this document for the sole use of the Client and for a specific purpose, each as expressly stated in the document. No other party should rely on this document without the prior written consent of AECOM. AECOM undertakes no duty, nor accepts any responsibility, to any third party who may rely upon or use this document. This document has been prepared based on the Client's description of its requirements and AECOM's experience, having regard to assumptions that AECOM can reasonably be expected to make in accordance with sound professional principles.
 © State of Queensland (Department of Resources) 2023. © State of Queensland (Department of Environment and Science) 2023
 Department of Resources, DESI, Esri, TomTom, Garmin, Foursquare, FAO, MET/NASA, USGS, Esri, USGS, Maxar

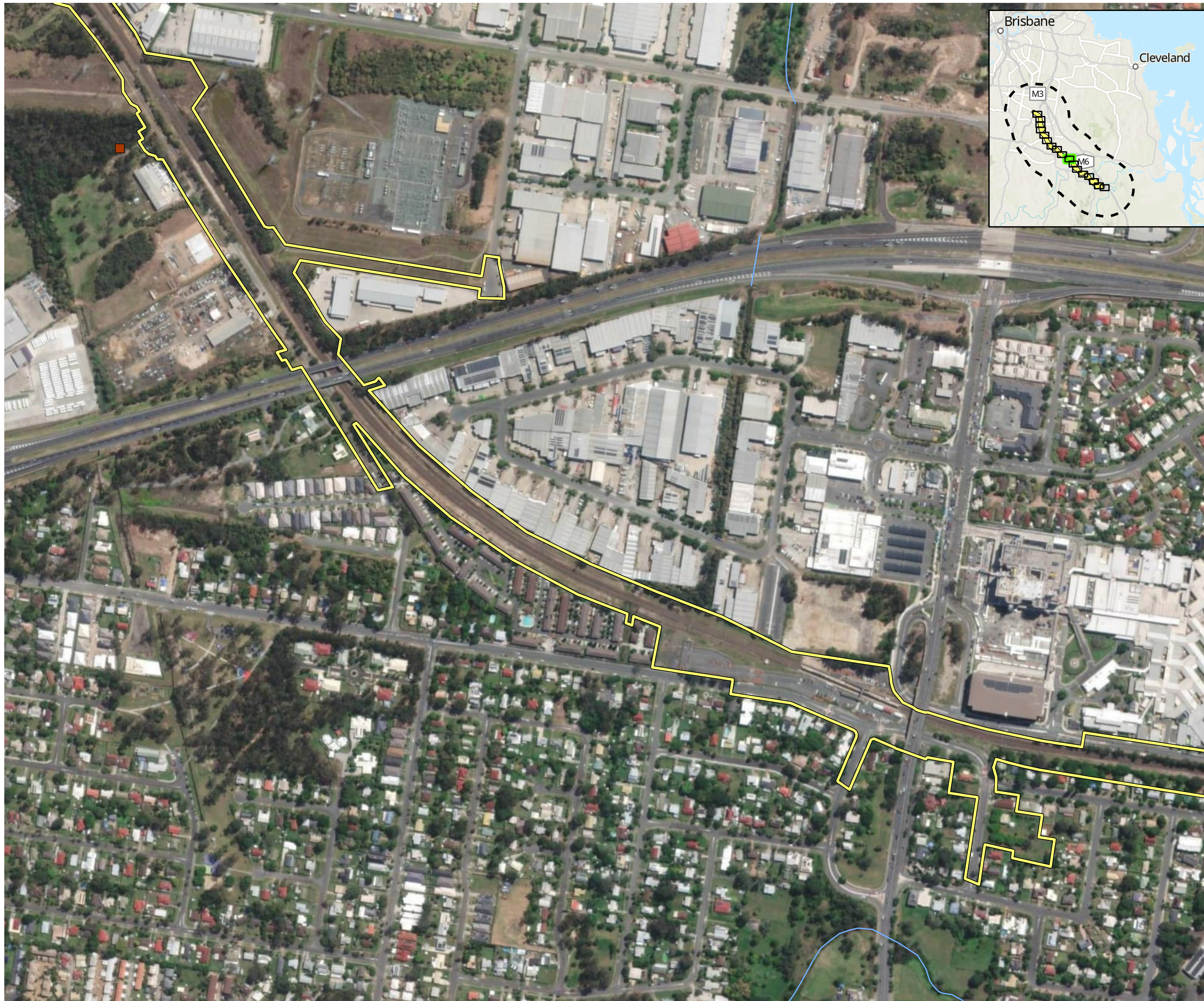

- Study area
- Impact area
- Watercourse (major)
- Watercourse (minor)
- Subtropical eucalypt floodplain forest and woodland TEC (AECOM, 2024)
- Ground truthed fauna movement corridor (AECOM, 2024)

Species observations (AECOM, 2024)

- Glossy ibis
- Koala scats or scratches
- Grey-headed flying fox
- Spectacled monarch
- Latham's snipe
- Angle-stemmed myrtle
- Macadamia nut

Species observations (EVE, 2023)

- Koala

Figure 11 Targeted field survey results

Page 10 of 18

Project: Logan and Gold Coast Faster Rail
Report: Preliminary Documentation - Supplementary MNES Report
Client: Department of Transport and Main Roads
Project Number: 60681907
Date: 17/02/2025

© AECOM Australia Pty Ltd (AECOM). All rights reserved.
 AECOM has prepared this document for the sole use of the Client and for a specific purpose, each as expressly stated in the document. No other party should rely on this document without the prior written consent of AECOM. AECOM undertakes no duty, nor accepts any responsibility, to any third party who may rely upon or use this document. This document has been prepared based on the Client's description of its requirements and AECOM's experience, having regard to assumptions that AECOM can reasonably be expected to make in accordance with sound professional principles.
 © State of Queensland (Department of Resources) 2023. © State of Queensland (Department of Environment and Science) 2023
 Department of Resources, DESI, Esri, TomTom, Garmin, Foursquare, FAO, METI/NASA, USGS, Esri, USGS, Maxar



AECOM



- Study area
- Impact area
- Watercourse (major)
- Watercourse (minor)
- Subtropical eucalypt floodplain forest and woodland TEC (AECOM, 2024)
- Ground truthed fauna movement corridor (AECOM, 2024)

Species observations (AECOM, 2024)

- Glossy ibis
- Koala scats or scratches
- Grey-headed flying fox
- Spectacled monarch
- Latham's snipe
- Angle-stemmed myrtle
- Macadamia nut

Species observations (EVE, 2023)

- Koala

Figure 11 Targeted field survey results

Page 11 of 18

Project: Logan and Gold Coast Faster Rail
Report: Preliminary Documentation - Supplementary MNES Report
Client: Department of Transport and Main Roads
Project Number: 60681907
Date: 17/02/2025

© AECOM Australia Pty Ltd (AECOM). All rights reserved.
 AECOM has prepared this document for the sole use of the Client and for a specific purpose, each as expressly stated in the document. No other party should rely on this document without the prior written consent of AECOM. AECOM undertakes no duty, nor accepts any responsibility, to any third party who may rely upon or use this document. This document has been prepared based on the Client's description of its requirements and AECOM's experience, having regard to assumptions that AECOM can reasonably be expected to make in accordance with sound professional principles.
 © State of Queensland (Department of Resources) 2023, © State of Queensland (Department of Environment and Science) 2023
 Department of Resources, DESI, Esri, TomTom, Garmin, Foursquare, FAO, METI/NASA, USGS, Esri, USGS, Maxar

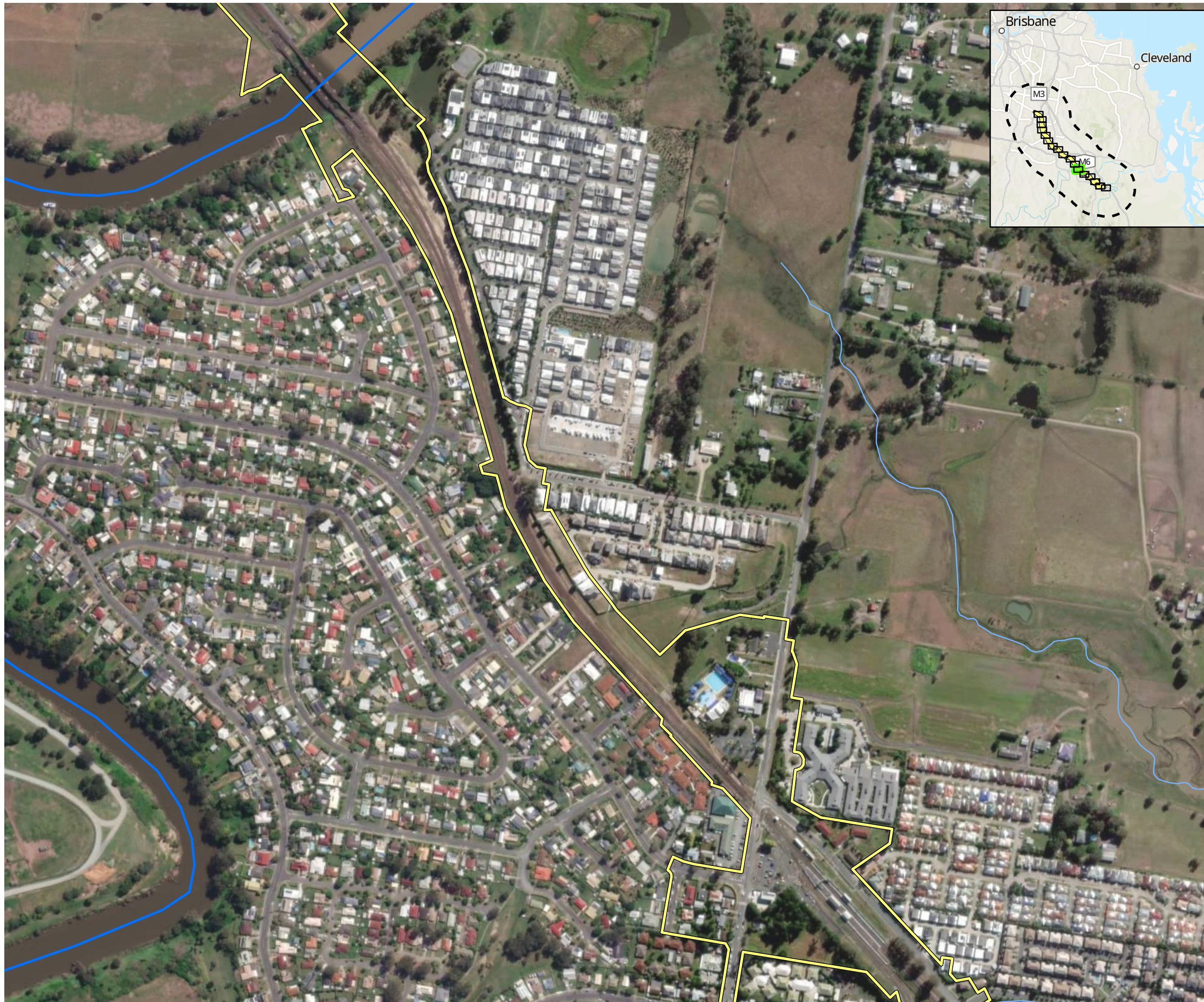

- Study area
- Impact area
- Watercourse (major)
- Watercourse (minor)
- Subtropical eucalypt floodplain forest and woodland TEC (AECOM, 2024)
- Ground truthed fauna movement corridor (AECOM, 2024)

Species observations (AECOM, 2024)

- Glossy ibis
- Koala scats or scratches
- Grey-headed flying fox
- Spectacled monarch
- Latham's snipe
- Angle-stemmed myrtle
- Macadamia nut

Species observations (EVE, 2023)

- Koala

Figure 11 Targeted field survey results



- Study area
- Impact area
- Watercourse (major)
- Watercourse (minor)
- Subtropical eucalypt floodplain forest and woodland TEC (AECOM, 2024)
- Ground truthed fauna movement corridor (AECOM, 2024)

Species observations (AECOM, 2024)

- Glossy ibis
- Koala scats or scratches
- Grey-headed flying fox
- Spectacled monarch
- Latham's snipe
- Angle-stemmed myrtle
- Macadamia nut

Species observations (EVE, 2023)

- Koala

Figure 11 Targeted field survey results

Page 13 of 18

Project: Logan and Gold Coast Faster Rail
Report: Preliminary Documentation - Supplementary MNES Report
Client: Department of Transport and Main Roads
Project Number: 60681907
Date: 17/02/2025

© AECOM Australia Pty Ltd (AECOM). All rights reserved.
 AECOM has prepared this document for the sole use of the Client and for a specific purpose, each as expressly stated in the document. No other party should rely on this document without the prior written consent of AECOM. AECOM undertakes no duty, nor accepts any responsibility, to any third party who may rely upon or use this document. This document has been prepared based on the Client's description of its requirements and AECOM's experience, having regard to assumptions that AECOM can reasonably be expected to make in accordance with sound professional principles.
 © State of Queensland (Department of Resources) 2023, © State of Queensland (Department of Environment and Science) 2023
 Department of Resources, DESI, Esri, TomTom, Garmin, Foursquare, FAO, METI/NASA, USGS, Esri, USGS, Maxar



AECOM



- Study area
- Impact area
- Watercourse (major)
- Watercourse (minor)
- Subtropical eucalypt floodplain forest and woodland TEC (AECOM, 2024)
- Ground truthed fauna movement corridor (AECOM, 2024)

Species observations (AECOM, 2024)

- Glossy ibis
- Koala scats or scratches
- Grey-headed flying fox
- Spectacled monarch
- Latham's snipe
- Angle-stemmed myrtle
- Macadamia nut

Species observations (EVE, 2023)

- Koala

Figure 11 Targeted field survey results

Page 14 of 18

Project: Logan and Gold Coast Faster Rail
Report: Preliminary Documentation - Supplementary MNES Report
Client: Department of Transport and Main Roads
Project Number: 60681907
Date: 17/02/2025

© AECOM Australia Pty Ltd (AECOM). All rights reserved.
 AECOM has prepared this document for the sole use of the Client and for a specific purpose, each as expressly stated in the document. No other party should rely on this document without the prior written consent of AECOM. AECOM undertakes no duty, nor accepts any responsibility, to any third party who may rely upon or use this document. This document has been prepared based on the Client's description of its requirements and AECOM's experience, having regard to assumptions that AECOM can reasonably be expected to make in accordance with sound professional principles.
 © State of Queensland (Department of Resources) 2023, © State of Queensland (Department of Environment and Science) 2023
 Department of Resources, DESI, Esri, TomTom, Garmin, Foursquare, FAO, METI/NASA, USGS, Esri, USGS, Maxar



AECOM



- Study area
- Impact area
- Watercourse (major)
- Watercourse (minor)
- Subtropical eucalypt floodplain forest and woodland TEC (AECOM, 2024)
- Ground truthed fauna movement corridor (AECOM, 2024)

Species observations (AECOM, 2024)

- Glossy ibis
- Koala scats or scratches
- Grey-headed flying fox
- Spectacled monarch
- Latham's snipe
- Angle-stemmed myrtle
- Macadamia nut

Species observations (EVE, 2023)

- Koala

Figure 11 Targeted field survey results

Page 15 of 18

Project: Logan and Gold Coast Faster Rail
Report: Preliminary Documentation - Supplementary MNES Report
Client: Department of Transport and Main Roads
Project Number: 60681907
Date: 17/02/2025

© AECOM Australia Pty Ltd (AECOM). All rights reserved.
 AECOM has prepared this document for the sole use of the Client and for a specific purpose, each as expressly stated in the document. No other party should rely on this document without the prior written consent of AECOM. AECOM undertakes no duty, nor accepts any responsibility, to any third party who may rely upon or use this document. This document has been prepared based on the Client's description of its requirements and AECOM's experience, having regard to assumptions that AECOM can reasonably be expected to make in accordance with sound professional principles.
 © State of Queensland (Department of Resources) 2023. © State of Queensland (Department of Environment and Science) 2023
 Department of Resources, DESI, Esri, TomTom, Garmin, Foursquare, FAO, METI/NASA, USGS, Esri, USGS, Maxar

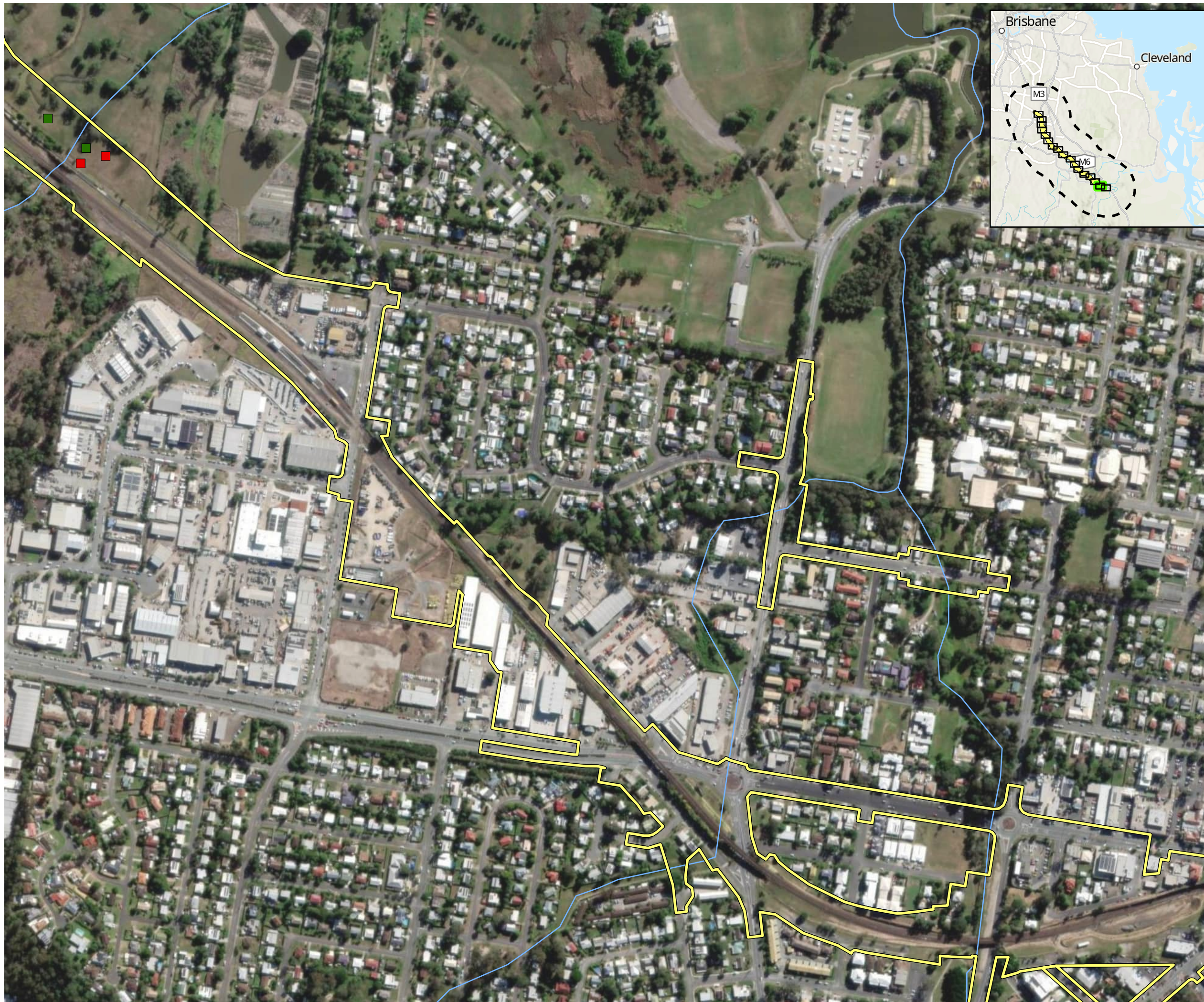

- Study area
- Impact area
- Watercourse (major)
- Watercourse (minor)
- Subtropical eucalypt floodplain forest and woodland TEC (AECOM, 2024)
- Ground truthed fauna movement corridor (AECOM, 2024)

Species observations (AECOM, 2024)

- Glossy ibis
- Koala scats or scratches
- Grey-headed flying fox
- Spectacled monarch
- Latham's snipe
- Angle-stemmed myrtle
- Macadamia nut

Species observations (EVE, 2023)

- Koala

Figure 11 Targeted field survey results



- Study area
- Impact area
- Watercourse (major)
- Watercourse (minor)
- Subtropical eucalypt floodplain forest and woodland TEC (AECOM, 2024)
- Ground truthed fauna movement corridor (AECOM, 2024)

Species observations (AECOM, 2024)

- Glossy ibis
- Koala scats or scratches
- Grey-headed flying fox
- Spectacled monarch
- Latham's snipe
- Angle-stemmed myrtle
- Macadamia nut

Species observations (EVE, 2023)

- Koala

Hugh Muntz Gardens

Figure 11 Targeted field survey results

Page 17 of 18

Project: Logan and Gold Coast Faster Rail
Report: Preliminary Documentation - Supplementary MNES Report
Client: Department of Transport and Main Roads
Project Number: 60681907
Date: 17/02/2025

© AECOM Australia Pty Ltd (AECOM). All rights reserved.
 AECOM has prepared this document for the sole use of the Client and for a specific purpose, each as expressly stated in the document. No other party should rely on this document without the prior written consent of AECOM. AECOM undertakes no duty, nor accepts any responsibility, to any third party who may rely upon or use this document. This document has been prepared based on the Client's description of its requirements and AECOM's experience, having regard to assumptions that AECOM can reasonably be expected to make in accordance with sound professional principles.

© State of Queensland (Department of Resources) 2023. © State of Queensland (Department of Environment and Science) 2023
 Department of Resources, DESI, Esri, TomTom, Garmin, Foursquare, FAO, METI/NASA, USGS, Esri, USGS, Maxar

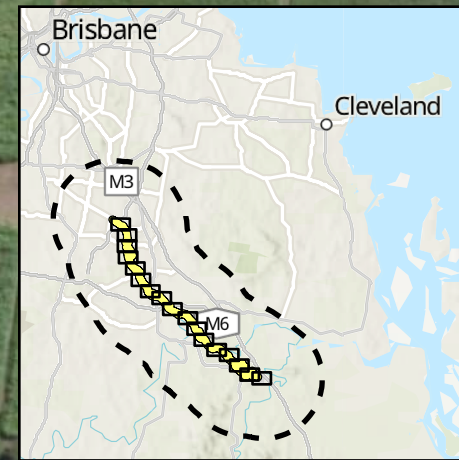

AECOM



- Study area
- Impact area
- Watercourse (major)
- Watercourse (minor)
- Subtropical eucalypt floodplain forest and woodland TEC (AECOM, 2024)
- Ground truthed fauna movement corridor (AECOM, 2024)

Species observations (AECOM, 2024)

- Glossy ibis
- Koala scats or scratches
- Grey-headed flying fox
- Spectacled monarch
- Latham's snipe
- Angle-stemmed myrtle
- Macadamia nut

Species observations (EVE, 2023)

- Koala

Figure 11 Targeted field survey results

Page 18 of 18

Project: Logan and Gold Coast Faster Rail
Report: Preliminary Documentation - Supplementary MNES Report
Client: Department of Transport and Main Roads
Project Number: 60681907
Date: 17/02/2025

© AECOM Australia Pty Ltd (AECOM). All rights reserved.
 AECOM has prepared this document for the sole use of the Client and for a specific purpose, each as expressly stated in the document. No other party should rely on this document without the prior written consent of AECOM. AECOM undertakes no duty, nor accepts any responsibility, to any third party who may rely upon or use this document. This document has been prepared based on the Client's description of its requirements and AECOM's experience, having regard to assumptions that AECOM can reasonably be expected to make in accordance with sound professional principles.
 © State of Queensland (Department of Resources) 2023, © State of Queensland (Department of Environment and Science) 2023
 Department of Resources, DESI, Esri, TomTom, Garmin, Foursquare, FAO, METI/NASA, USGS, Esri, USGS, Maxar

Figure 12 Regent honeyeater habitat and records

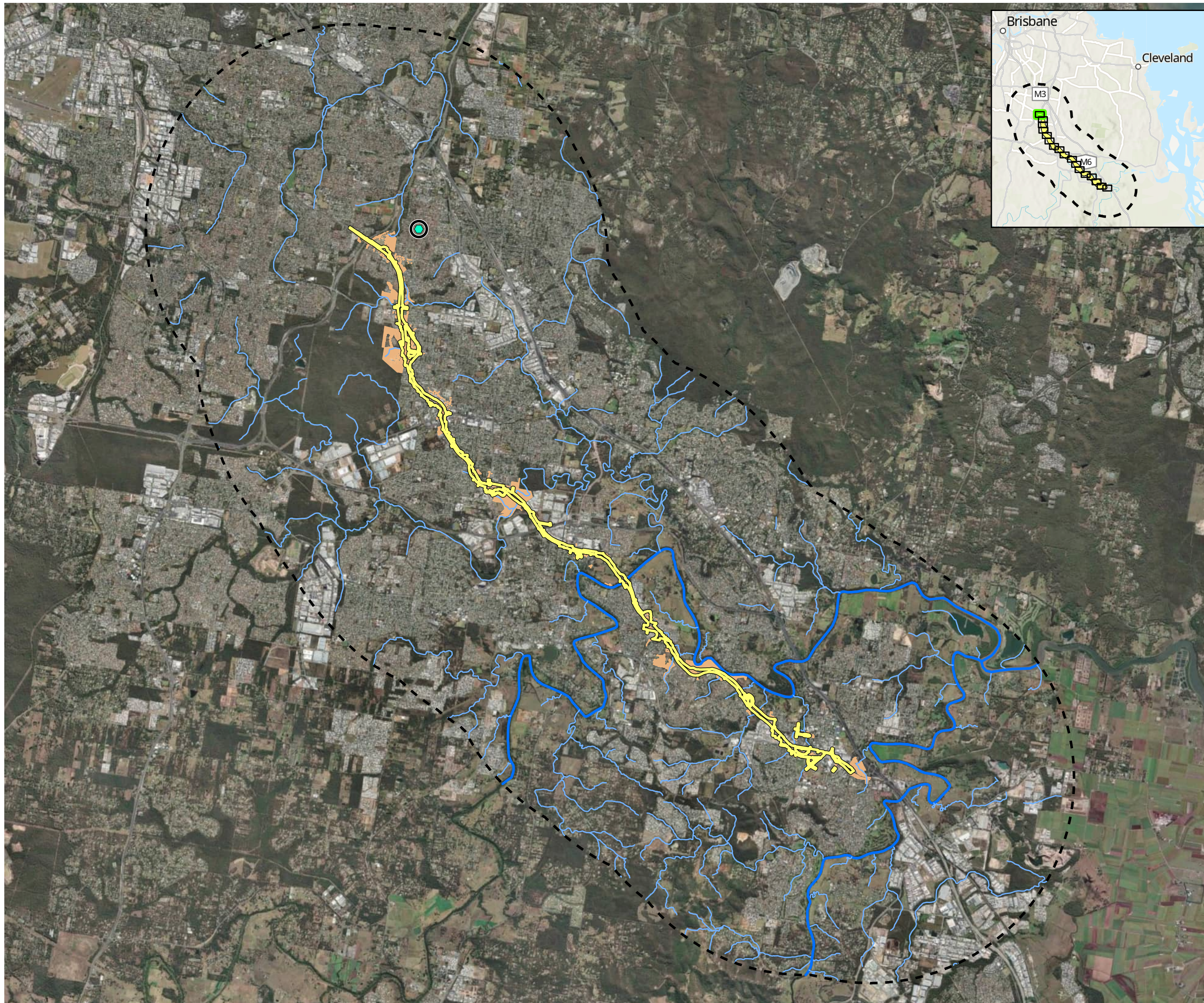

- Study area
- Impact area
- Watercourse (major)
- Watercourse (minor)
- Regent honeyeater habitat (AECOM, 2024)**
- Foraging/Dispersal
- Species records post 2014 (ALA, 2024)**
- Regent honeyeater
- Spatial uncertainty**
- No spatial uncertainty specified
- <250 m spatial uncertainty
- 250 m-1 km spatial uncertainty
- 1-5 km spatial uncertainty
- 5-10 km spatial uncertainty
- >10 km spatial uncertainty

Figure 12 Regent honeyeater habitat and records



AECOM



- Study area
- Impact area
- Watercourse (major)
- Watercourse (minor)
- Regent honeyeater habitat (AECOM, 2024)**
- Foraging/Dispersal
- Species records post 2014 (ALA, 2024)**
- Regent honeyeater
- Spatial uncertainty**
- No spatial uncertainty specified
- <250 m spatial uncertainty
- 250 m-1 km spatial uncertainty
- 1-5 km spatial uncertainty
- 5-10 km spatial uncertainty
- >10 km spatial uncertainty

Figure 12 Regent honeyeater habitat and records

Page 3 of 18

Project: Logan and Gold Coast Faster Rail
Report: Preliminary Documentation - Supplementary MNES Report
Client: Department of Transport and Main Roads
Project Number: 60681907
Date: 12/02/2025

© AECOM Australia Pty Ltd (AECOM). All rights reserved.
 AECOM has prepared this document for the sole use of the Client and for a specific purpose, each as expressly stated in the document. No other party should rely on this document without the prior written consent of AECOM. AECOM undertakes no duty, nor accepts any responsibility, to any third party who may rely upon or use this document. This document has been prepared based on the Client's description of its requirements and AECOM's experience, having regard to assumptions that AECOM can reasonably be expected to make in accordance with sound professional principles.
 © State of Queensland (Department of Resources) 2023, © State of Queensland (Department of Environment and Science) 2023
 Department of Resources, DESI, Esri, TomTom, Garmin, Foursquare, FAO, METI/NASA, USGS, Esri, USGS, Maxar



AECOM



- Study area
- Impact area
- Watercourse (major)
- Watercourse (minor)
- Regent honeyeater habitat (AECOM, 2024)**
- Foraging/Dispersal
- Species records post 2014 (ALA, 2024)**
- Regent honeyeater
- Spatial uncertainty**
- No spatial uncertainty specified
- <250 m spatial uncertainty
- 250 m-1 km spatial uncertainty
- 1-5 km spatial uncertainty
- 5-10 km spatial uncertainty
- >10 km spatial uncertainty

Figure 12 Regent honeyeater habitat and records

Page 4 of 18

Project: Logan and Gold Coast Faster Rail
Report: Preliminary Documentation - Supplementary MNES Report
Client: Department of Transport and Main Roads
Project Number: 60681907
Date: 12/02/2025

© AECOM Australia Pty Ltd (AECOM). All rights reserved.
 AECOM has prepared this document for the sole use of the Client and for a specific purpose, each as expressly stated in the document. No other party should rely on this document without the prior written consent of AECOM. AECOM undertakes no duty, nor accepts any responsibility, to any third party who may rely upon or use this document. This document has been prepared based on the Client's description of its requirements and AECOM's experience, having regard to assumptions that AECOM can reasonably be expected to make in accordance with sound professional principles.
 © State of Queensland (Department of Resources) 2023, © State of Queensland (Department of Environment and Science) 2023
 Department of Resources, DESI, Esri, TomTom, Garmin, Foursquare, FAO, METI/NASA, USGS, Esri, USGS, Maxar



AECOM



- Study area
- Impact area
- Watercourse (major)
- Watercourse (minor)
- Regent honeyeater habitat (AECOM, 2024)**
- Foraging/Dispersal
- Species records post 2014 (ALA, 2024)**
- Regent honeyeater
- Spatial uncertainty**
- No spatial uncertainty specified
- <250 m spatial uncertainty
- 250 m-1 km spatial uncertainty
- 1-5 km spatial uncertainty
- 5-10 km spatial uncertainty
- >10 km spatial uncertainty

Figure 12 Regent honeyeater habitat and records

Page 5 of 18

Project: Logan and Gold Coast Faster Rail
Report: Preliminary Documentation - Supplementary MNES Report
Client: Department of Transport and Main Roads
Project Number: 60681907
Date: 12/02/2025

© AECOM Australia Pty Ltd (AECOM). All rights reserved.
 AECOM has prepared this document for the sole use of the Client and for a specific purpose, each as expressly stated in the document. No other party should rely on this document without the prior written consent of AECOM. AECOM undertakes no duty, nor accepts any responsibility, to any third party who may rely upon or use this document. This document has been prepared based on the Client's description of its requirements and AECOM's experience, having regard to assumptions that AECOM can reasonably be expected to make in accordance with sound professional principles.
 © State of Queensland (Department of Resources) 2023, © State of Queensland (Department of Environment and Science) 2023
 Department of Resources, DESI, Esri, TomTom, Garmin, Foursquare, FAO, METI/NASA, USGS, Esri, USGS, Maxar

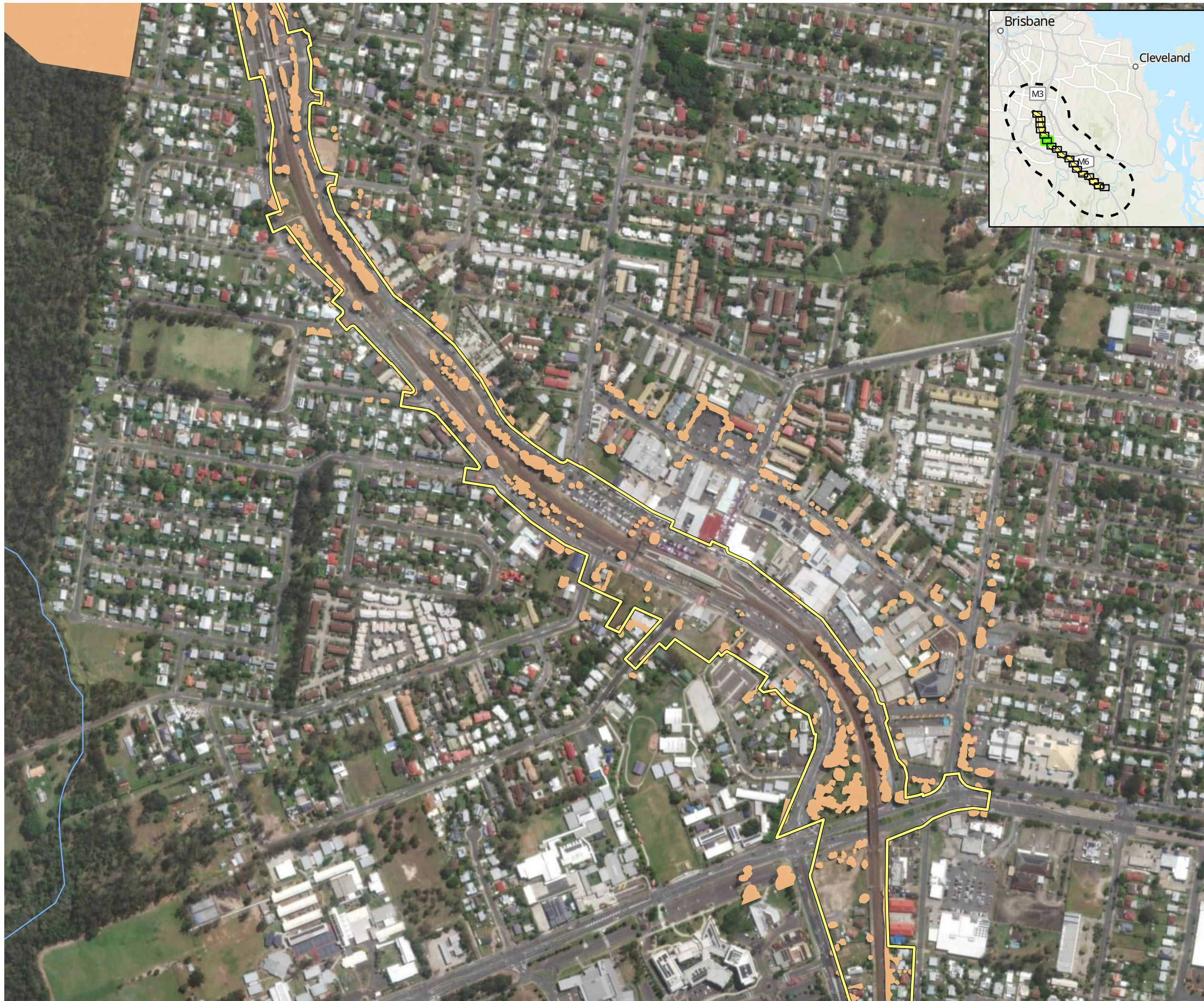

AECOM



- Study area
- Impact area
- Watercourse (major)
- Watercourse (minor)
- Regent honeyeater habitat (AECOM, 2024)**
- Foraging/Dispersal
- Species records post 2014 (ALA, 2024)**
- Regent honeyeater
- Spatial uncertainty**
- No spatial uncertainty specified
- <250 m spatial uncertainty
- 250 m-1 km spatial uncertainty
- 1-5 km spatial uncertainty
- 5-10 km spatial uncertainty
- >10 km spatial uncertainty

Figure 12 Regent honeyeater habitat and records

Page 6 of 18

Project: Logan and Gold Coast Faster Rail
Report: Preliminary Documentation - Supplementary MNES Report
Client: Department of Transport and Main Roads
Project Number: 60681907
Date: 12/02/2025

© AECOM Australia Pty Ltd (AECOM). All rights reserved.
 AECOM has prepared this document for the sole use of the Client and for a specific purpose, each as expressly stated in the document. No other party should rely on this document without the prior written consent of AECOM. AECOM undertakes no duty, nor accepts any responsibility, to any third party who may rely upon or use this document. This document has been prepared based on the Client's description of its requirements and AECOM's experience, having regard to assumptions that AECOM can reasonably be expected to make in accordance with sound professional principles.
 © State of Queensland (Department of Resources) 2023, © State of Queensland (Department of Environment and Science) 2023
 Department of Resources, DESI, Esri, TomTom, Garmin, Foursquare, FAO, METI/NASA, USGS, Esri, USGS, Maxar

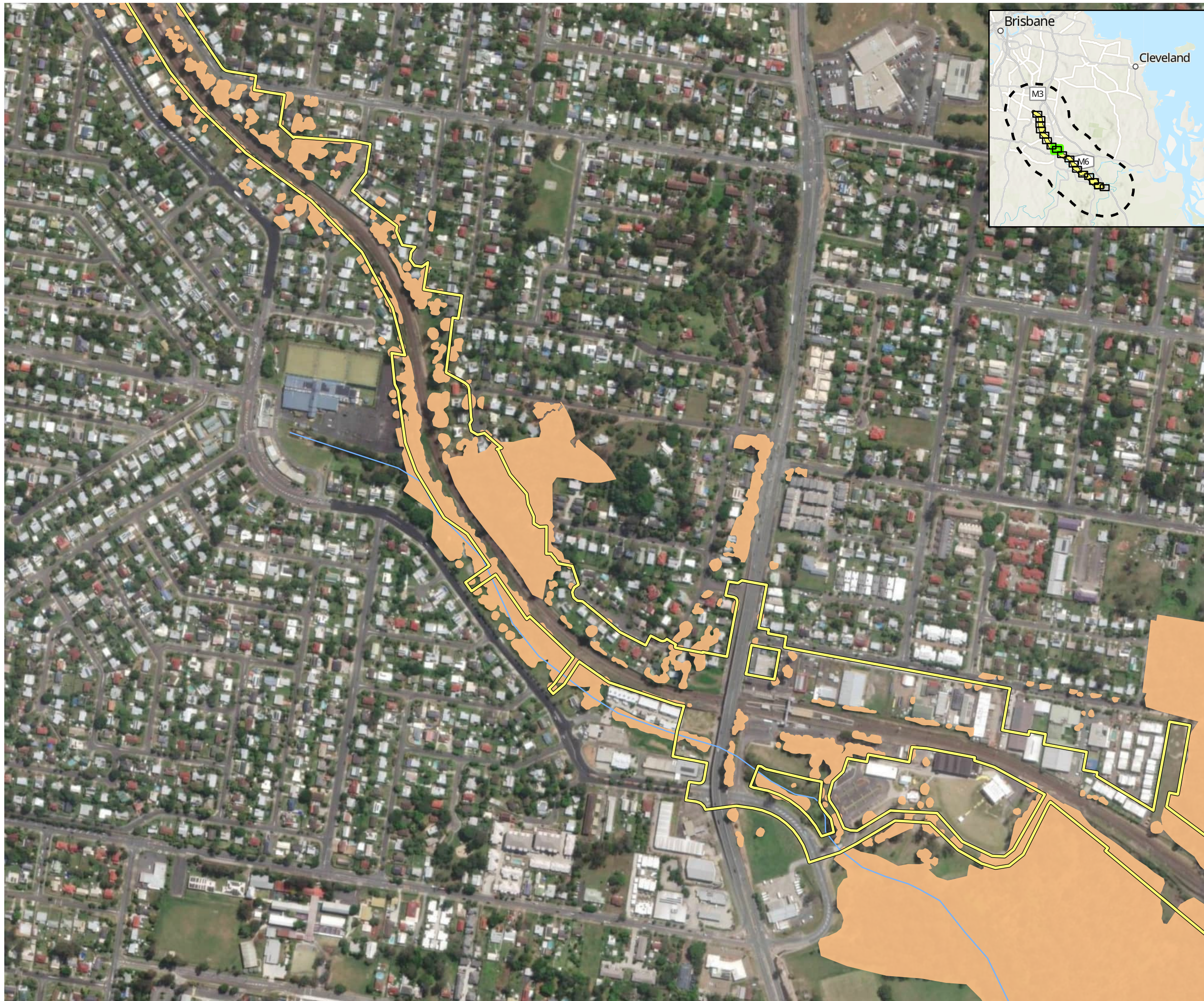

AECOM



- Study area
- Impact area
- Watercourse (major)
- Watercourse (minor)
- Regent honeyeater habitat (AECOM, 2024)**
- Foraging/Dispersal
- Species records post 2014 (ALA, 2024)**
- Regent honeyeater
- Spatial uncertainty**
- No spatial uncertainty specified
- <250 m spatial uncertainty
- 250 m-1 km spatial uncertainty
- 1-5 km spatial uncertainty
- 5-10 km spatial uncertainty
- >10 km spatial uncertainty

Figure 12 Regent honeyeater habitat and records

Page 8 of 18

Project: Logan and Gold Coast Faster Rail
Report: Preliminary Documentation - Supplementary MNES Report
Client: Department of Transport and Main Roads
Project Number: 60681907
Date: 12/02/2025

© AECOM Australia Pty Ltd (AECOM). All rights reserved.
 AECOM has prepared this document for the sole use of the Client and for a specific purpose, each as expressly stated in the document. No other party should rely on this document without the prior written consent of AECOM. AECOM undertakes no duty, nor accepts any responsibility, to any third party who may rely upon or use this document. This document has been prepared based on the Client's description of its requirements and AECOM's experience, having regard to assumptions that AECOM can reasonably be expected to make in accordance with sound professional principles.
 © State of Queensland (Department of Resources) 2023, © State of Queensland (Department of Environment and Science) 2023
 Department of Resources, DESI, Esri, TomTom, Garmin, Foursquare, FAO, METI/NASA, USGS, Esri, USGS, Maxar



AECOM



- Study area
- Impact area
- Watercourse (major)
- Watercourse (minor)
- Regent honeyeater habitat (AECOM, 2024)**
- Foraging/Dispersal
- Species records post 2014 (ALA, 2024)**
- Regent honeyeater
- Spatial uncertainty**
- No spatial uncertainty specified
- <250 m spatial uncertainty
- 250 m-1 km spatial uncertainty
- 1-5 km spatial uncertainty
- 5-10 km spatial uncertainty
- >10 km spatial uncertainty

Figure 12 Regent honeyeater habitat and records

Page 9 of 18

Project: Logan and Gold Coast Faster Rail
Report: Preliminary Documentation - Supplementary MNES Report
Client: Department of Transport and Main Roads
Project Number: 60681907
Date: 12/02/2025

© AECOM Australia Pty Ltd (AECOM). All rights reserved.
 AECOM has prepared this document for the sole use of the Client and for a specific purpose, each as expressly stated in the document. No other party should rely on this document without the prior written consent of AECOM. AECOM undertakes no duty, nor accepts any responsibility, to any third party who may rely upon or use this document. This document has been prepared based on the Client's description of its requirements and AECOM's experience, having regard to assumptions that AECOM can reasonably be expected to make in accordance with sound professional principles.
 © State of Queensland (Department of Resources) 2023, © State of Queensland (Department of Environment and Science) 2023
 Department of Resources, DESI, Esri, TomTom, Garmin, Foursquare, FAO, METI/NASA, USGS, Esri, USGS, Maxar

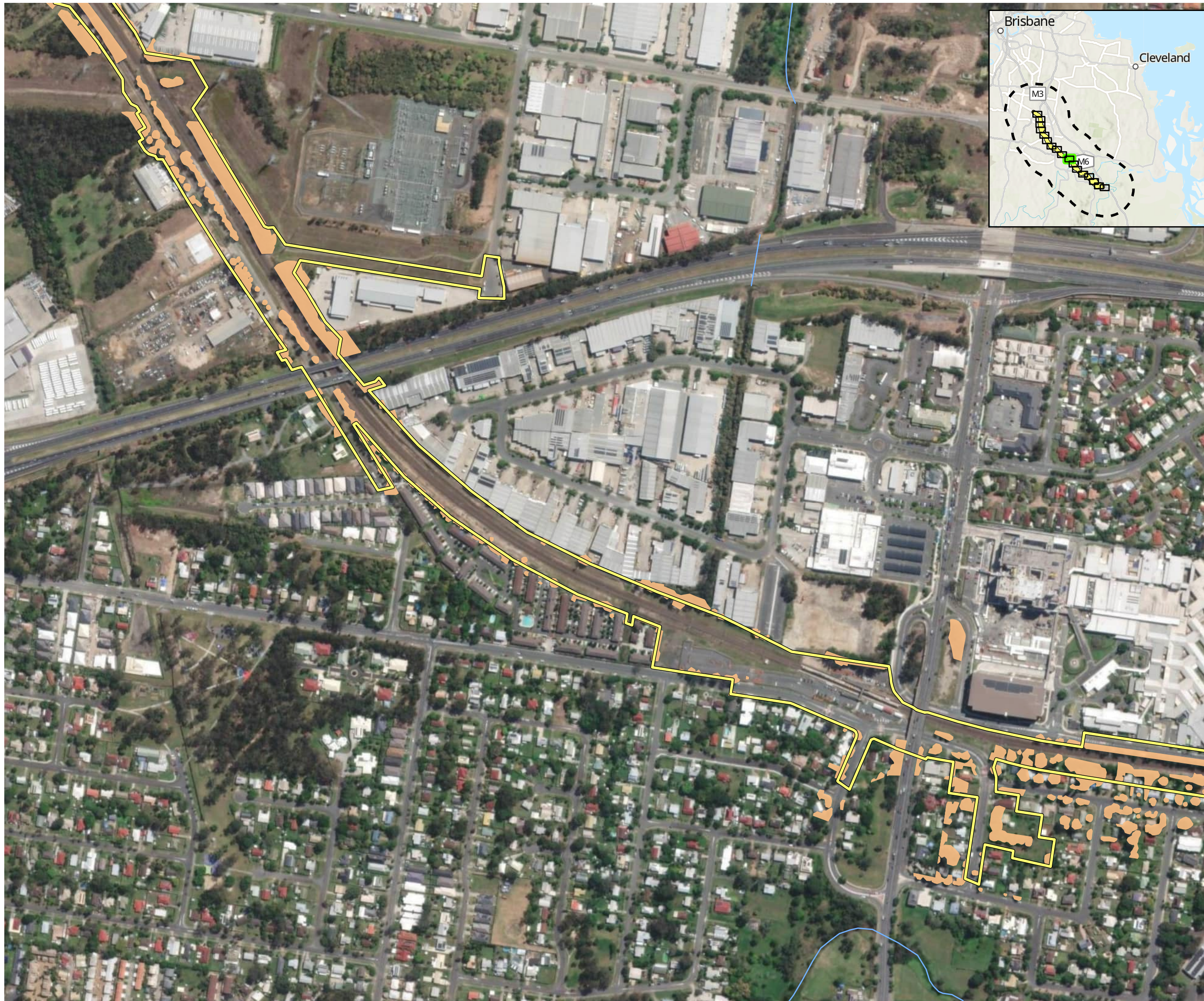

- Study area
- Impact area
- Watercourse (major)
- Watercourse (minor)
- Regent honeyeater habitat (AECOM, 2024)**
- Foraging/Dispersal
- Species records post 2014 (ALA, 2024)**
- Regent honeyeater
- Spatial uncertainty**
- No spatial uncertainty specified
- <250 m spatial uncertainty
- 250 m-1 km spatial uncertainty
- 1-5 km spatial uncertainty
- 5-10 km spatial uncertainty
- >10 km spatial uncertainty

Figure 12 Regent honeyeater habitat and records



AECOM



- Study area
- Impact area
- Watercourse (major)
- Watercourse (minor)
- Regent honeyeater habitat (AECOM, 2024)**
- Foraging/Dispersal
- Species records post 2014 (ALA, 2024)**
- Regent honeyeater
- Spatial uncertainty**
- No spatial uncertainty specified
- <250 m spatial uncertainty
- 250 m-1 km spatial uncertainty
- 1-5 km spatial uncertainty
- 5-10 km spatial uncertainty
- >10 km spatial uncertainty

Figure 12 Regent honeyeater habitat and records

Page 11 of 18

Project: Logan and Gold Coast Faster Rail
Report: Preliminary Documentation - Supplementary MNES Report
Client: Department of Transport and Main Roads
Project Number: 60681907
Date: 12/02/2025

© AECOM Australia Pty Ltd (AECOM). All rights reserved.
 AECOM has prepared this document for the sole use of the Client and for a specific purpose, each as expressly stated in the document. No other party should rely on this document without the prior written consent of AECOM. AECOM undertakes no duty, nor accepts any responsibility, to any third party who may rely upon or use this document. This document has been prepared based on the Client's description of its requirements and AECOM's experience, having regard to assumptions that AECOM can reasonably be expected to make in accordance with sound professional principles.
 © State of Queensland (Department of Resources) 2023, © State of Queensland (Department of Environment and Science) 2023
 Department of Resources, DESI, Esri, TomTom, Garmin, Foursquare, FAO, METI/NASA, USGS, Esri, USGS, Maxar

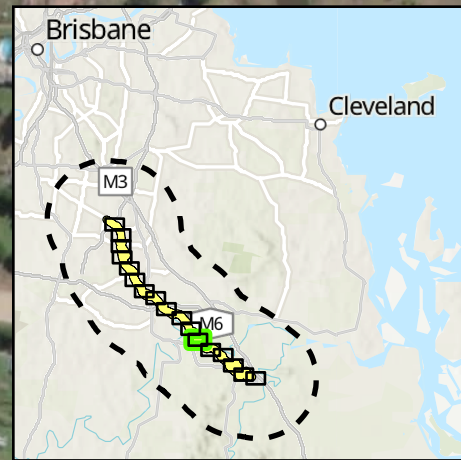
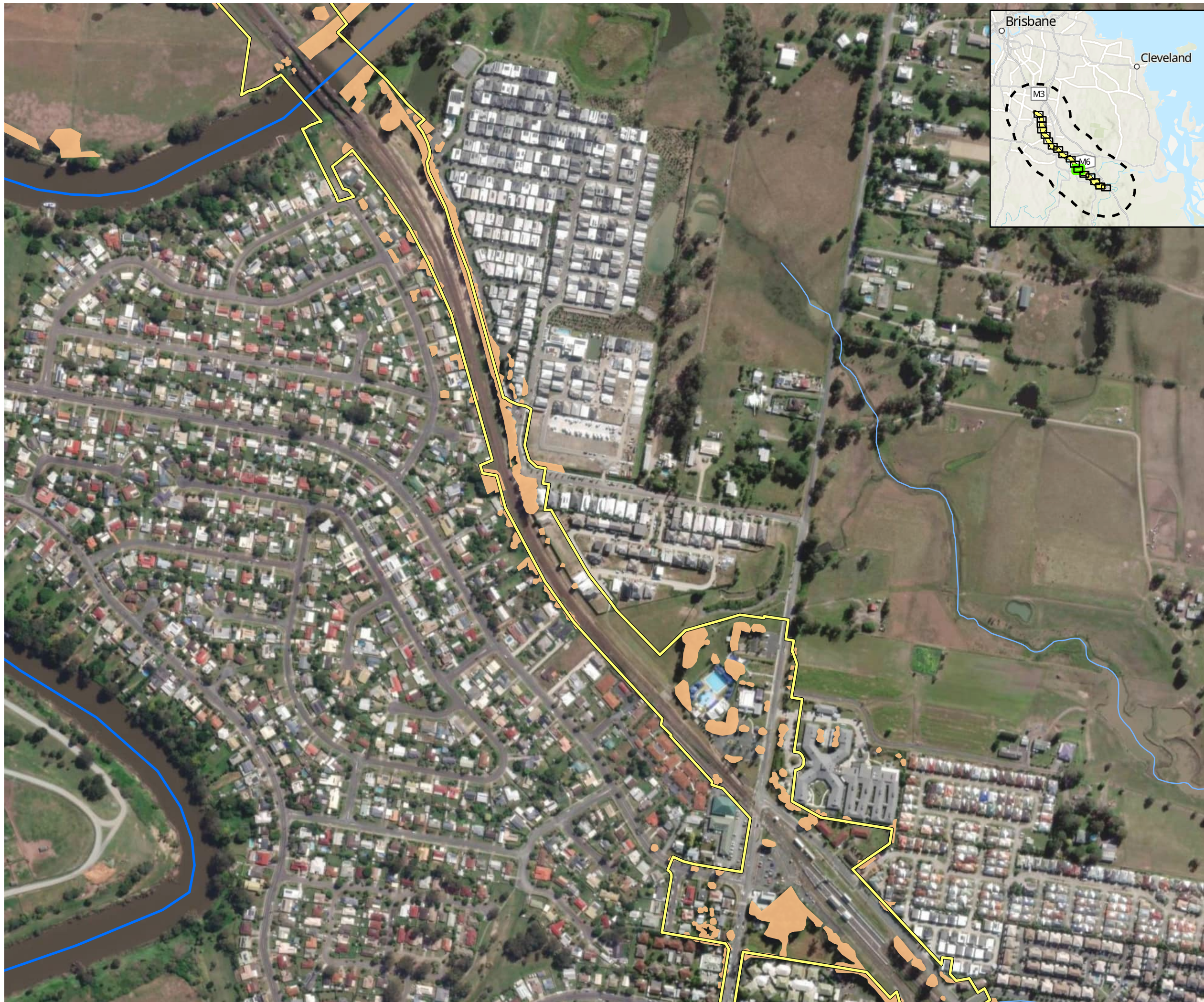

AECOM



- Study area
- Impact area
- Watercourse (major)
- Watercourse (minor)
- Regent honeyeater habitat (AECOM, 2024)**
- Foraging/Dispersal
- Species records post 2014 (ALA, 2024)**
- Regent honeyeater
- Spatial uncertainty**
- No spatial uncertainty specified
- <250 m spatial uncertainty
- 250 m-1 km spatial uncertainty
- 1-5 km spatial uncertainty
- 5-10 km spatial uncertainty
- >10 km spatial uncertainty

Figure 12 Regent honeyeater habitat and records

Page 12 of 18

Project: Logan and Gold Coast Faster Rail
Report: Preliminary Documentation - Supplementary MNES Report
Client: Department of Transport and Main Roads
Project Number: 60681907
Date: 12/02/2025

© AECOM Australia Pty Ltd (AECOM). All rights reserved.
 AECOM has prepared this document for the sole use of the Client and for a specific purpose, each as expressly stated in the document. No other party should rely on this document without the prior written consent of AECOM. AECOM undertakes no duty, nor accepts any responsibility, to any third party who may rely upon or use this document. This document has been prepared based on the Client's description of its requirements and AECOM's experience, having regard to assumptions that AECOM can reasonably be expected to make in accordance with sound professional principles.
 © State of Queensland (Department of Resources) 2023, © State of Queensland (Department of Environment and Science) 2023
 Department of Resources, DESI, Esri, TomTom, Garmin, Foursquare, FAO, METI/NASA, USGS, Esri, USGS, Maxar

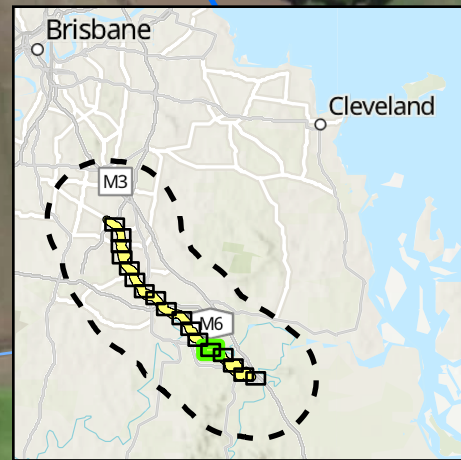
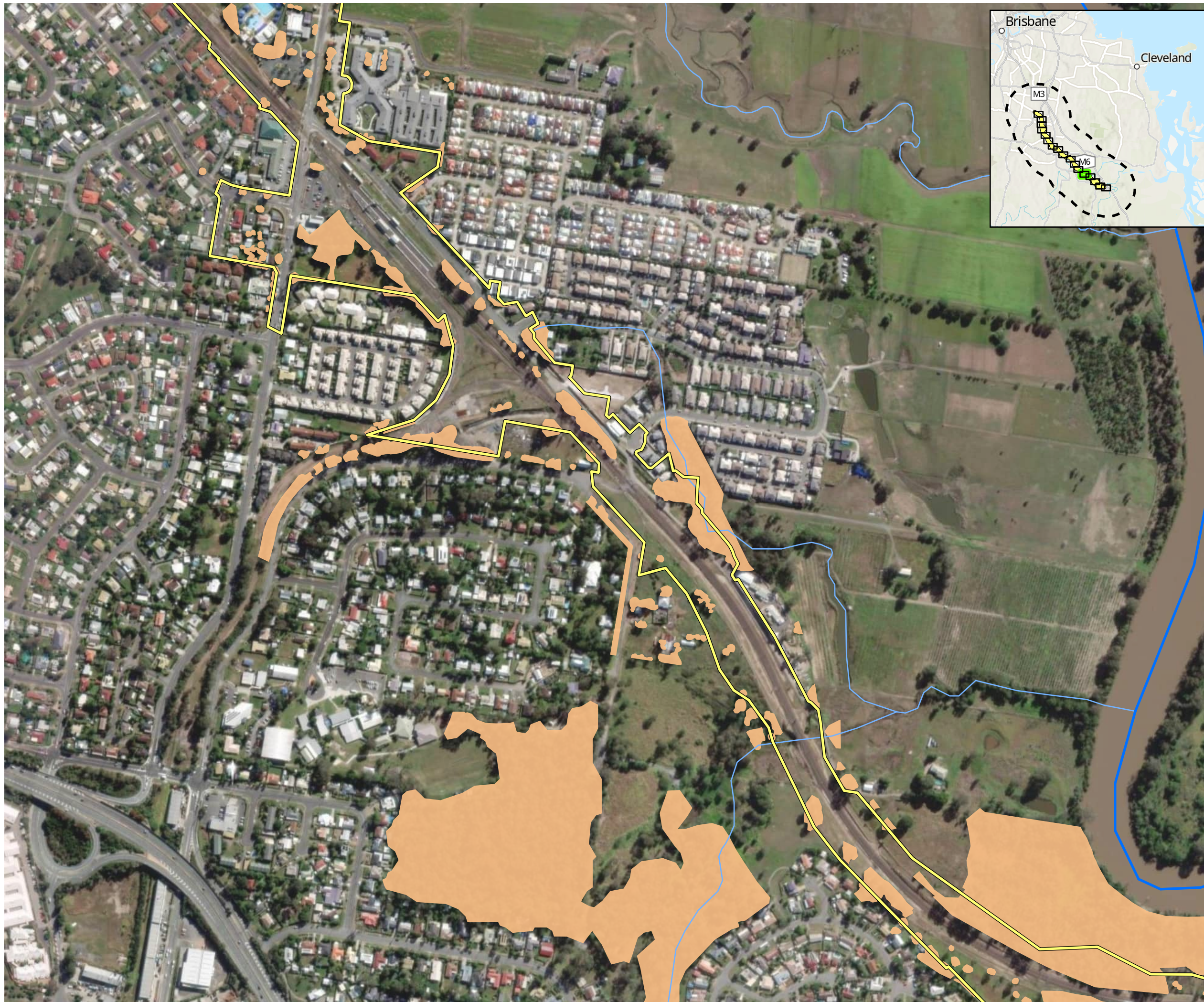

AECOM



- Study area
- Impact area
- Watercourse (major)
- Watercourse (minor)
- Regent honeyeater habitat (AECOM, 2024)**
- Foraging/Dispersal
- Species records post 2014 (ALA, 2024)**
- Regent honeyeater
- Spatial uncertainty**
- No spatial uncertainty specified
- <250 m spatial uncertainty
- 250 m-1 km spatial uncertainty
- 1-5 km spatial uncertainty
- 5-10 km spatial uncertainty
- >10 km spatial uncertainty

Figure 12 Regent honeyeater habitat and records

Page 13 of 18

Project: Logan and Gold Coast Faster Rail
Report: Preliminary Documentation - Supplementary MNES Report
Client: Department of Transport and Main Roads
Project Number: 60681907
Date: 12/02/2025

© AECOM Australia Pty Ltd (AECOM). All rights reserved.
 AECOM has prepared this document for the sole use of the Client and for a specific purpose, each as expressly stated in the document. No other party should rely on this document without the prior written consent of AECOM. AECOM undertakes no duty, nor accepts any responsibility, to any third party who may rely upon or use this document. This document has been prepared based on the Client's description of its requirements and AECOM's experience, having regard to assumptions that AECOM can reasonably be expected to make in accordance with sound professional principles.
 © State of Queensland (Department of Resources) 2023. © State of Queensland (Department of Environment and Science) 2023
 Department of Resources, DESI, Esri, TomTom, Garmin, Foursquare, FAO, METI/NASA, USGS, Esri, USGS, Maxar

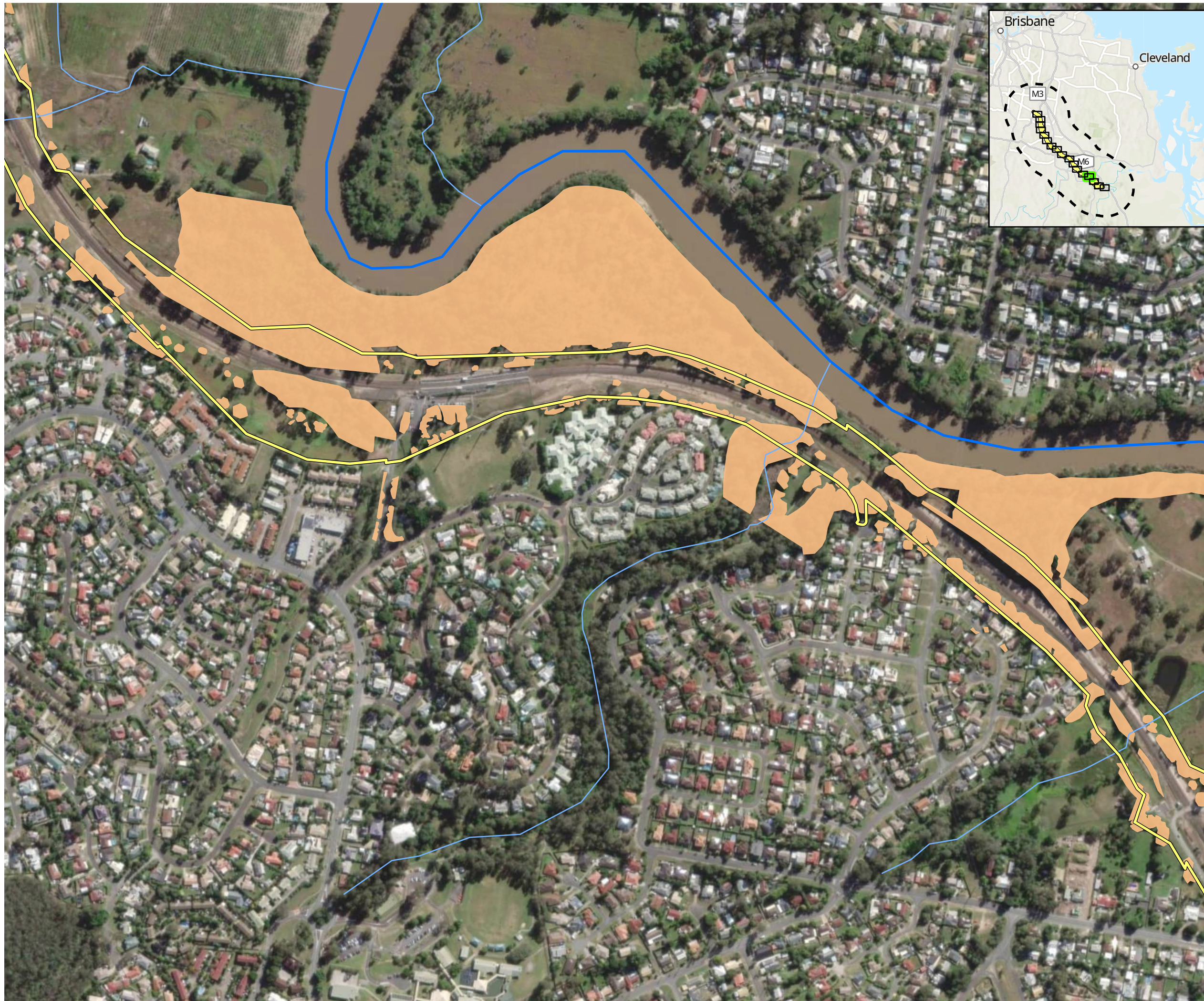

AECOM



- Study area
- Impact area
- Watercourse (major)
- Watercourse (minor)
- Regent honeyeater habitat (AECOM, 2024)**
- Foraging/Dispersal
- Species records post 2014 (ALA, 2024)**
- Regent honeyeater
- Spatial uncertainty**
- No spatial uncertainty specified
- <250 m spatial uncertainty
- 250 m-1 km spatial uncertainty
- 1-5 km spatial uncertainty
- 5-10 km spatial uncertainty
- >10 km spatial uncertainty

Figure 12 Regent honeyeater habitat and records

Page 14 of 18

Project: Logan and Gold Coast Faster Rail
Report: Preliminary Documentation - Supplementary MNES Report
Client: Department of Transport and Main Roads
Project Number: 60681907
Date: 12/02/2025

© AECOM Australia Pty Ltd (AECOM). All rights reserved.
 AECOM has prepared this document for the sole use of the Client and for a specific purpose, each as expressly stated in the document. No other party should rely on this document without the prior written consent of AECOM. AECOM undertakes no duty, nor accepts any responsibility, to any third party who may rely upon or use this document. This document has been prepared based on the Client's description of its requirements and AECOM's experience, having regard to assumptions that AECOM can reasonably be expected to make in accordance with sound professional principles.
 © State of Queensland (Department of Resources) 2023. © State of Queensland (Department of Environment and Science) 2023
 Department of Resources, DESI, Esri, TomTom, Garmin, Foursquare, FAO, METI/NASA, USGS, Esri, USGS, Maxar

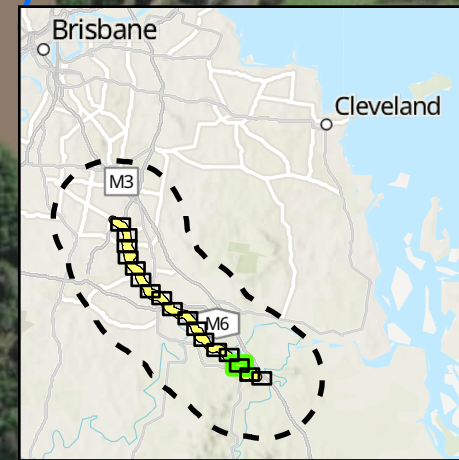

AECOM



- Study area
- Impact area
- Watercourse (major)
- Watercourse (minor)
- Regent honeyeater habitat (AECOM, 2024)**
- Foraging/Dispersal
- Species records post 2014 (ALA, 2024)**
- Regent honeyeater
- Spatial uncertainty**
- No spatial uncertainty specified
- <250 m spatial uncertainty
- 250 m-1 km spatial uncertainty
- 1-5 km spatial uncertainty
- 5-10 km spatial uncertainty
- >10 km spatial uncertainty

Figure 12 Regent honeyeater habitat and records

Page 15 of 18

Project: Logan and Gold Coast Faster Rail
Report: Preliminary Documentation - Supplementary MNES Report
Client: Department of Transport and Main Roads
Project Number: 60681907
Date: 12/02/2025

© AECOM Australia Pty Ltd (AECOM). All rights reserved.
 AECOM has prepared this document for the sole use of the Client and for a specific purpose, each as expressly stated in the document. No other party should rely on this document without the prior written consent of AECOM. AECOM undertakes no duty, nor accepts any responsibility, to any third party who may rely upon or use this document. This document has been prepared based on the Client's description of its requirements and AECOM's experience, having regard to assumptions that AECOM can reasonably be expected to make in accordance with sound professional principles.
 © State of Queensland (Department of Resources) 2023. © State of Queensland (Department of Environment and Science) 2023
 Department of Resources, DESI, Esri, TomTom, Garmin, Foursquare, FAO, METI/NASA, USGS, Esri, USGS, Maxar

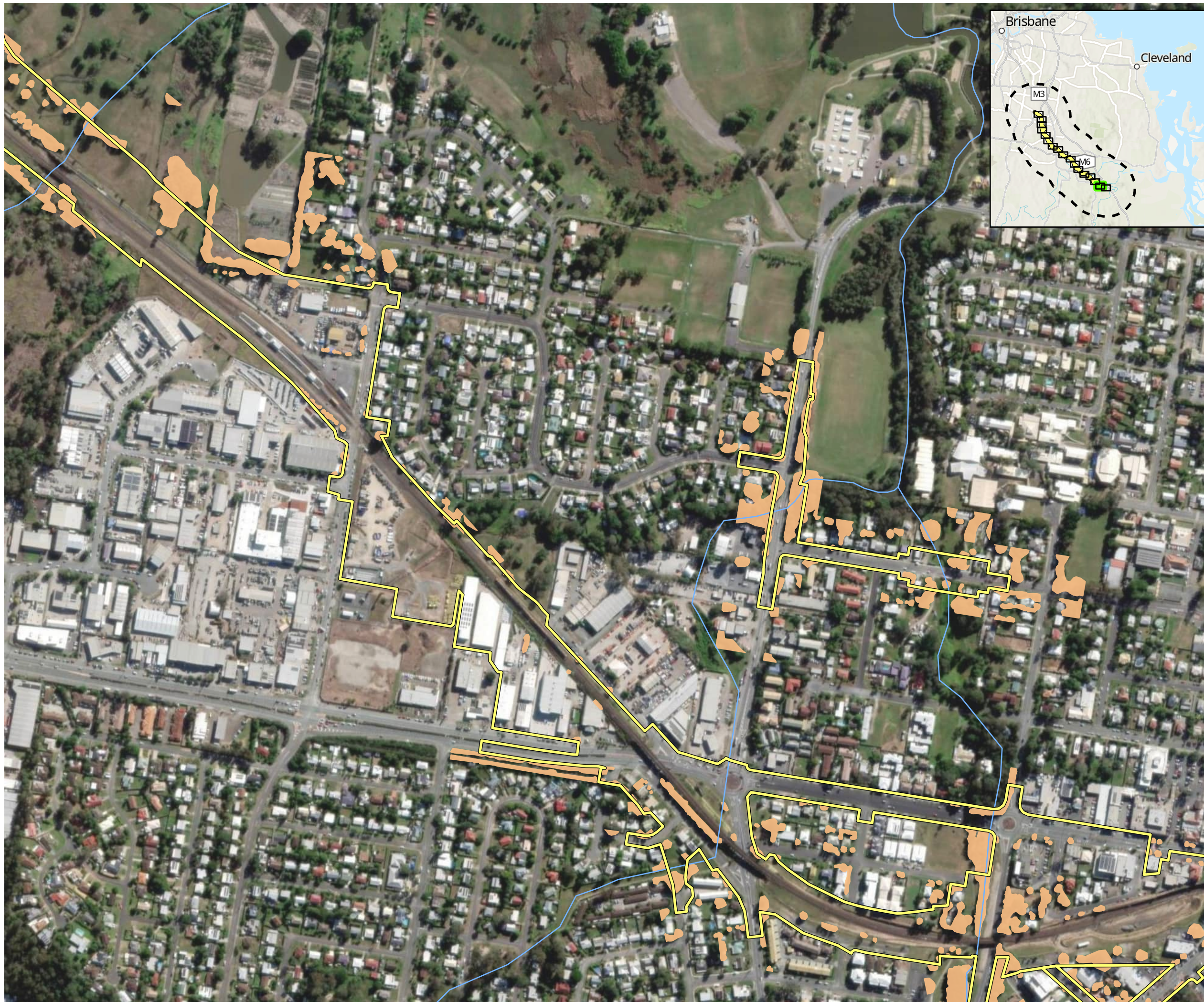

AECOM



- Study area
- Impact area
- Watercourse (major)
- Watercourse (minor)
- Regent honeyeater habitat (AECOM, 2024)**
- Foraging/Dispersal
- Species records post 2014 (ALA, 2024)**
- Regent honeyeater
- Spatial uncertainty**
- No spatial uncertainty specified
- <250 m spatial uncertainty
- 250 m-1 km spatial uncertainty
- 1-5 km spatial uncertainty
- 5-10 km spatial uncertainty
- >10 km spatial uncertainty

Figure 12 Regent honeyeater habitat and records

Page 16 of 18

Project: Logan and Gold Coast Faster Rail
Report: Preliminary Documentation - Supplementary MNES Report
Client: Department of Transport and Main Roads
Project Number: 60681907
Date: 12/02/2025

© AECOM Australia Pty Ltd (AECOM). All rights reserved.
 AECOM has prepared this document for the sole use of the Client and for a specific purpose, each as expressly stated in the document. No other party should rely on this document without the prior written consent of AECOM. AECOM undertakes no duty, nor accepts any responsibility, to any third party who may rely upon or use this document. This document has been prepared based on the Client's description of its requirements and AECOM's experience, having regard to assumptions that AECOM can reasonably be expected to make in accordance with sound professional principles.
 © State of Queensland (Department of Resources) 2023, © State of Queensland (Department of Environment and Science) 2023
 Department of Resources, DESI, Esri, TomTom, Garmin, Foursquare, FAO, METI/NASA, USGS, Esri, USGS, Maxar



- Study area
- Impact area
- Watercourse (major)
- Watercourse (minor)
- Regent honeyeater habitat (AECOM, 2024)**
- Foraging/Dispersal
- Species records post 2014 (ALA, 2024)**
- Regent honeyeater
- Spatial uncertainty**
- No spatial uncertainty specified
- <250 m spatial uncertainty
- 250 m-1 km spatial uncertainty
- 1-5 km spatial uncertainty
- 5-10 km spatial uncertainty
- >10 km spatial uncertainty

Figure 12 Regent honeyeater habitat and records



AECOM



- Study area
- Impact area
- Watercourse (major)
- Watercourse (minor)
- Regent honeyeater habitat (AECOM, 2024)**
- Foraging/Dispersal
- Species records post 2014 (ALA, 2024)**
- Regent honeyeater
- Spatial uncertainty**
- No spatial uncertainty specified
- <250 m spatial uncertainty
- 250 m-1 km spatial uncertainty
- 1-5 km spatial uncertainty
- 5-10 km spatial uncertainty
- >10 km spatial uncertainty

Figure 12 Regent honeyeater habitat and records

Page 18 of 18

Project: Logan and Gold Coast Faster Rail
Report: Preliminary Documentation - Supplementary MNES Report
Client: Department of Transport and Main Roads
Project Number: 60681907
Date: 12/02/2025

© AECOM Australia Pty Ltd (AECOM). All rights reserved.
 AECOM has prepared this document for the sole use of the Client and for a specific purpose, each as expressly stated in the document. No other party should rely on this document without the prior written consent of AECOM. AECOM undertakes no duty, nor accepts any responsibility, to any third party who may rely upon or use this document. This document has been prepared based on the Client's description of its requirements and AECOM's experience, having regard to assumptions that AECOM can reasonably be expected to make in accordance with sound professional principles.
 © State of Queensland (Department of Resources) 2023. © State of Queensland (Department of Environment and Science) 2023
 Department of Resources, DESI, Esri, TomTom, Garmin, Foursquare, FAO, METI/NASA, USGS, Esri, USGS, Maxar

Figure 13 Swift parrot habitat and records

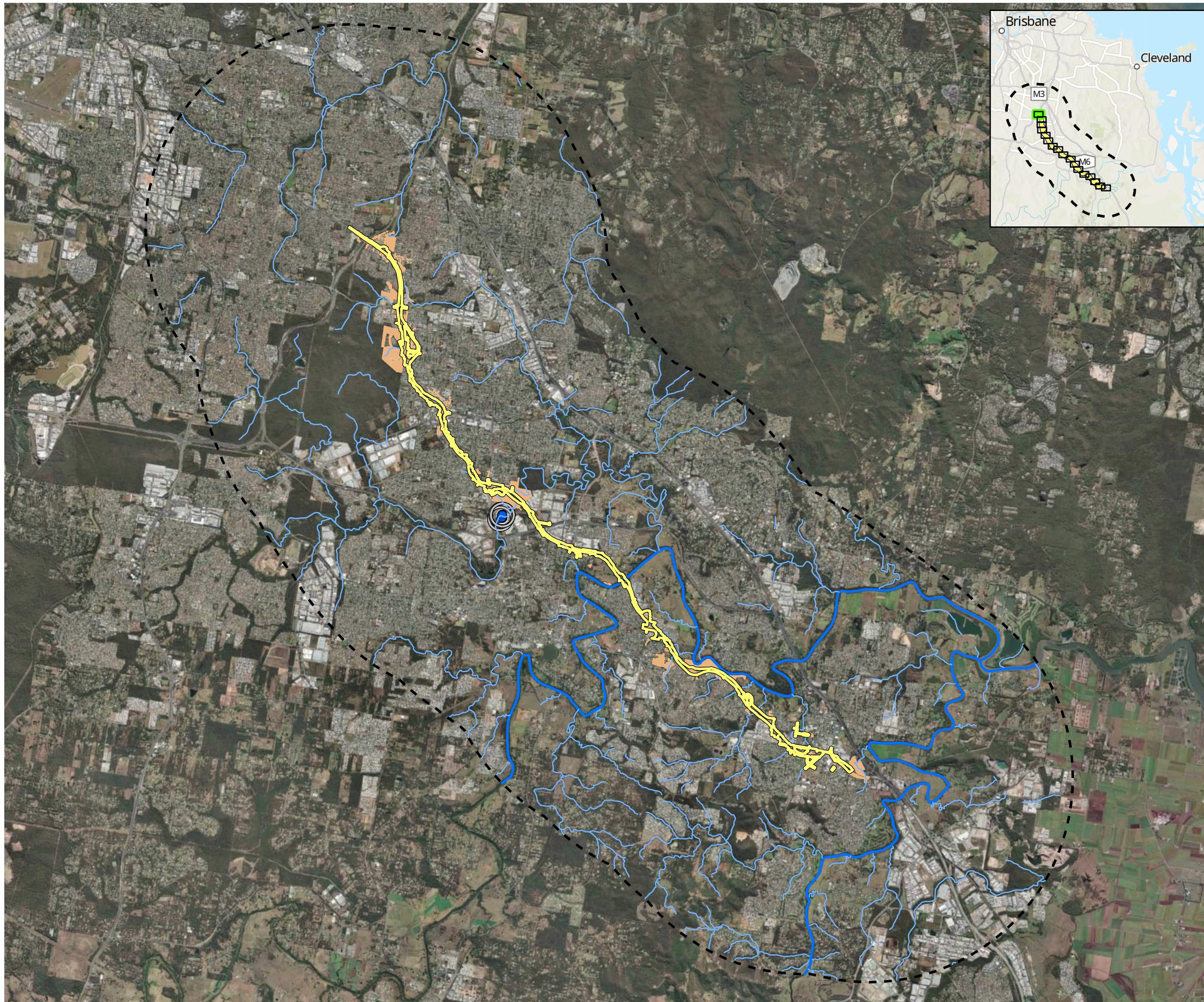

- Study area
- Impact area
- Watercourse (major)
- Watercourse (minor)
- Swift parrot habitat (AECOM, 2024)**
- Foraging/Dispersal
- Species records post 2014 (ALA, 2024)**
- Swift parrot
- Spatial uncertainty**
- No spatial uncertainty specified
- <250 m spatial uncertainty
- 250 m-1 km spatial uncertainty
- 1-5 km spatial uncertainty
- 5-10 km spatial uncertainty
- >10 km spatial uncertainty

Figure 13 Swift parrot habitat and records



AECOM



- Study area
- Impact area
- Watercourse (major)
- Watercourse (minor)
- Swift parrot habitat (AECOM, 2024)**
- Foraging/Dispersal
- Species records post 2014 (ALA, 2024)**
- Swift parrot
- Spatial uncertainty**
- No spatial uncertainty specified
- <250 m spatial uncertainty
- 250 m-1 km spatial uncertainty
- 1-5 km spatial uncertainty
- 5-10 km spatial uncertainty
- >10 km spatial uncertainty

Figure 13 Swift parrot habitat and records

Page 2 of 18

Project: Logan and Gold Coast Faster Rail
Report: Preliminary Documentation - Supplementary MNES Report
Client: Department of Transport and Main Roads
Project Number: 60681907
Date: 12/02/2025

© AECOM Australia Pty Ltd (AECOM). All rights reserved.
 AECOM has prepared this document for the sole use of the Client and for a specific purpose, each as expressly stated in the document. No other party should rely on this document without the prior written consent of AECOM. AECOM undertakes no duty, nor accepts any responsibility, to any third party who may rely upon or use this document. This document has been prepared based on the Client's description of its requirements and AECOM's experience, having regard to assumptions that AECOM can reasonably be expected to make in accordance with sound professional principles.
 © State of Queensland (Department of Resources) 2023. © State of Queensland (Department of Environment and Science) 2023
 Department of Resources, DESI, Esri, TomTom, Garmin, Foursquare, FAO, METI/NASA, USGS, Esri, USGS, Maxar



AECOM



- Study area
- Impact area
- Watercourse (major)
- Watercourse (minor)
- Swift parrot habitat (AECOM, 2024)**
- Foraging/Dispersal
- Species records post 2014 (ALA, 2024)**
- Swift parrot
- Spatial uncertainty**
- No spatial uncertainty specified
- <250 m spatial uncertainty
- 250 m-1 km spatial uncertainty
- 1-5 km spatial uncertainty
- 5-10 km spatial uncertainty
- >10 km spatial uncertainty

Figure 13 Swift parrot habitat and records

Page 3 of 18

Project: Logan and Gold Coast Faster Rail
Report: Preliminary Documentation - Supplementary MNES Report
Client: Department of Transport and Main Roads
Project Number: 60681907
Date: 12/02/2025

© AECOM Australia Pty Ltd (AECOM). All rights reserved.
 AECOM has prepared this document for the sole use of the Client and for a specific purpose, each as expressly stated in the document. No other party should rely on this document without the prior written consent of AECOM. AECOM undertakes no duty, nor accepts any responsibility, to any third party who may rely upon or use this document. This document has been prepared based on the Client's description of its requirements and AECOM's experience, having regard to assumptions that AECOM can reasonably be expected to make in accordance with sound professional principles.
 © State of Queensland (Department of Resources) 2023. © State of Queensland (Department of Environment and Science) 2023
 Department of Resources, DESI, Esri, TomTom, Garmin, Foursquare, FAO, METI/NASA, USGS, Esri, USGS, Maxar



- Study area
- Impact area
- Watercourse (major)
- Watercourse (minor)
- Swift parrot habitat (AECOM, 2024)**
- Foraging/Dispersal
- Species records post 2014 (ALA, 2024)**
- Swift parrot
- Spatial uncertainty**
- No spatial uncertainty specified
- <250 m spatial uncertainty
- 250 m-1 km spatial uncertainty
- 1-5 km spatial uncertainty
- 5-10 km spatial uncertainty
- >10 km spatial uncertainty

Figure 13 Swift parrot habitat and records



AECOM



- Study area
- Impact area
- Watercourse (major)
- Watercourse (minor)
- Swift parrot habitat (AECOM, 2024)**
- Foraging/Dispersal
- Species records post 2014 (ALA, 2024)**
- Swift parrot
- Spatial uncertainty**
- No spatial uncertainty specified
- <250 m spatial uncertainty
- 250 m-1 km spatial uncertainty
- 1-5 km spatial uncertainty
- 5-10 km spatial uncertainty
- >10 km spatial uncertainty

Figure 13 Swift parrot habitat and records

Page 5 of 18

Project: Logan and Gold Coast Faster Rail
Report: Preliminary Documentation - Supplementary MNES Report
Client: Department of Transport and Main Roads
Project Number: 60681907
Date: 12/02/2025

© AECOM Australia Pty Ltd (AECOM). All rights reserved.
 AECOM has prepared this document for the sole use of the Client and for a specific purpose, each as expressly stated in the document. No other party should rely on this document without the prior written consent of AECOM. AECOM undertakes no duty, nor accepts any responsibility, to any third party who may rely upon or use this document. This document has been prepared based on the Client's description of its requirements and AECOM's experience, having regard to assumptions that AECOM can reasonably be expected to make in accordance with sound professional principles.
 © State of Queensland (Department of Resources) 2023, © State of Queensland (Department of Environment and Science) 2023
 Department of Resources, DESI, Esri, TomTom, Garmin, Foursquare, FAO, METI/NASA, USGS, Esri, USGS, Maxar

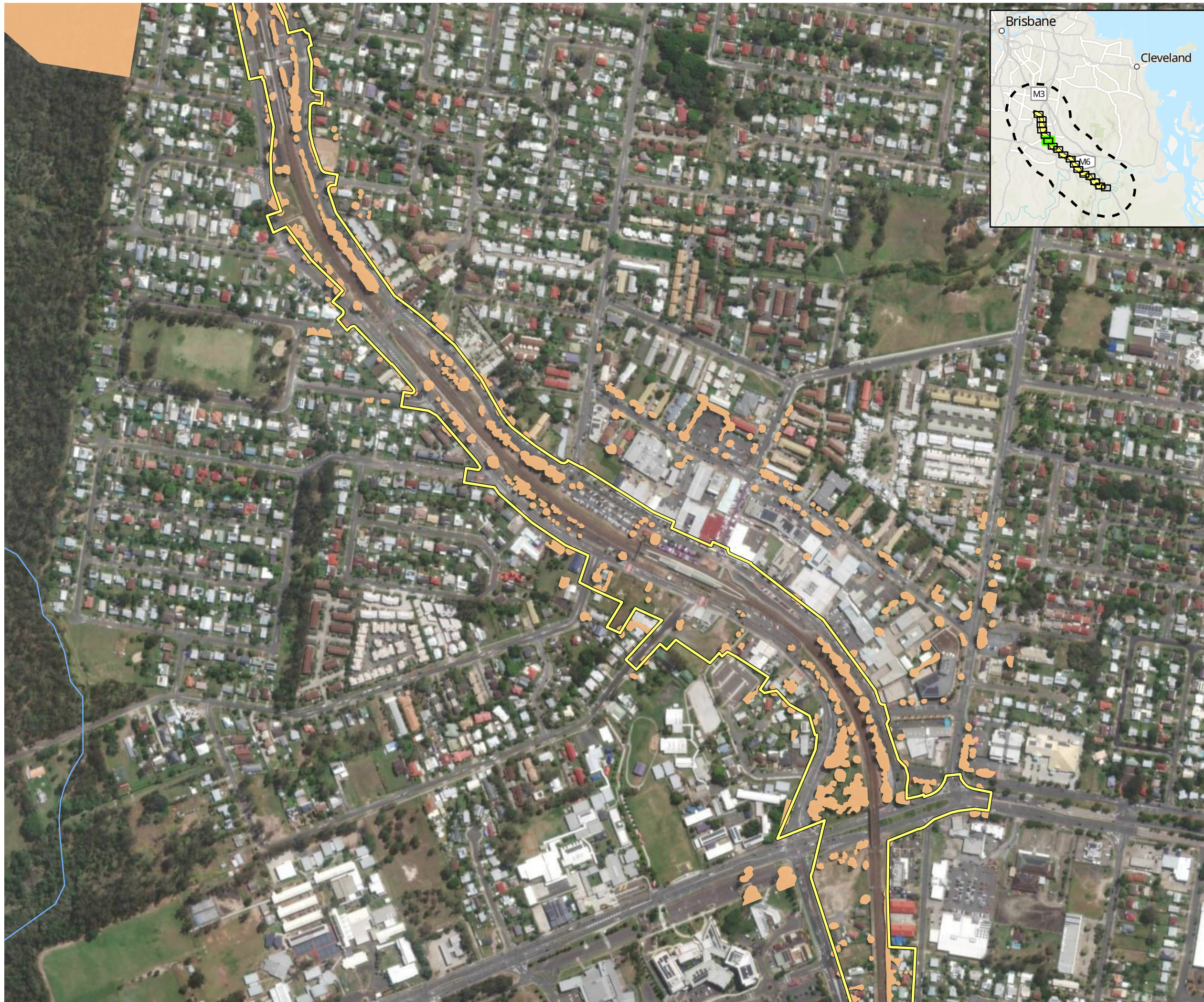

AECOM



- Study area
- Impact area
- Watercourse (major)
- Watercourse (minor)
- Swift parrot habitat (AECOM, 2024)**
- Foraging/Dispersal
- Species records post 2014 (ALA, 2024)**
- Swift parrot
- Spatial uncertainty**
- No spatial uncertainty specified
- <250 m spatial uncertainty
- 250 m-1 km spatial uncertainty
- 1-5 km spatial uncertainty
- 5-10 km spatial uncertainty
- >10 km spatial uncertainty

Figure 13 Swift parrot habitat and records

Page 6 of 18

Project: Logan and Gold Coast Faster Rail
Report: Preliminary Documentation - Supplementary MNES Report
Client: Department of Transport and Main Roads
Project Number: 60681907
Date: 12/02/2025

© AECOM Australia Pty Ltd (AECOM). All rights reserved.
 AECOM has prepared this document for the sole use of the Client and for a specific purpose, each as expressly stated in the document. No other party should rely on this document without the prior written consent of AECOM. AECOM undertakes no duty, nor accepts any responsibility, to any third party who may rely upon or use this document. This document has been prepared based on the Client's description of its requirements and AECOM's experience, having regard to assumptions that AECOM can reasonably be expected to make in accordance with sound professional principles.
 © State of Queensland (Department of Resources) 2023. © State of Queensland (Department of Environment and Science) 2023
 Department of Resources, DESI, Esri, TomTom, Garmin, Foursquare, FAO, METI/NASA, USGS, Esri, USGS, Maxar

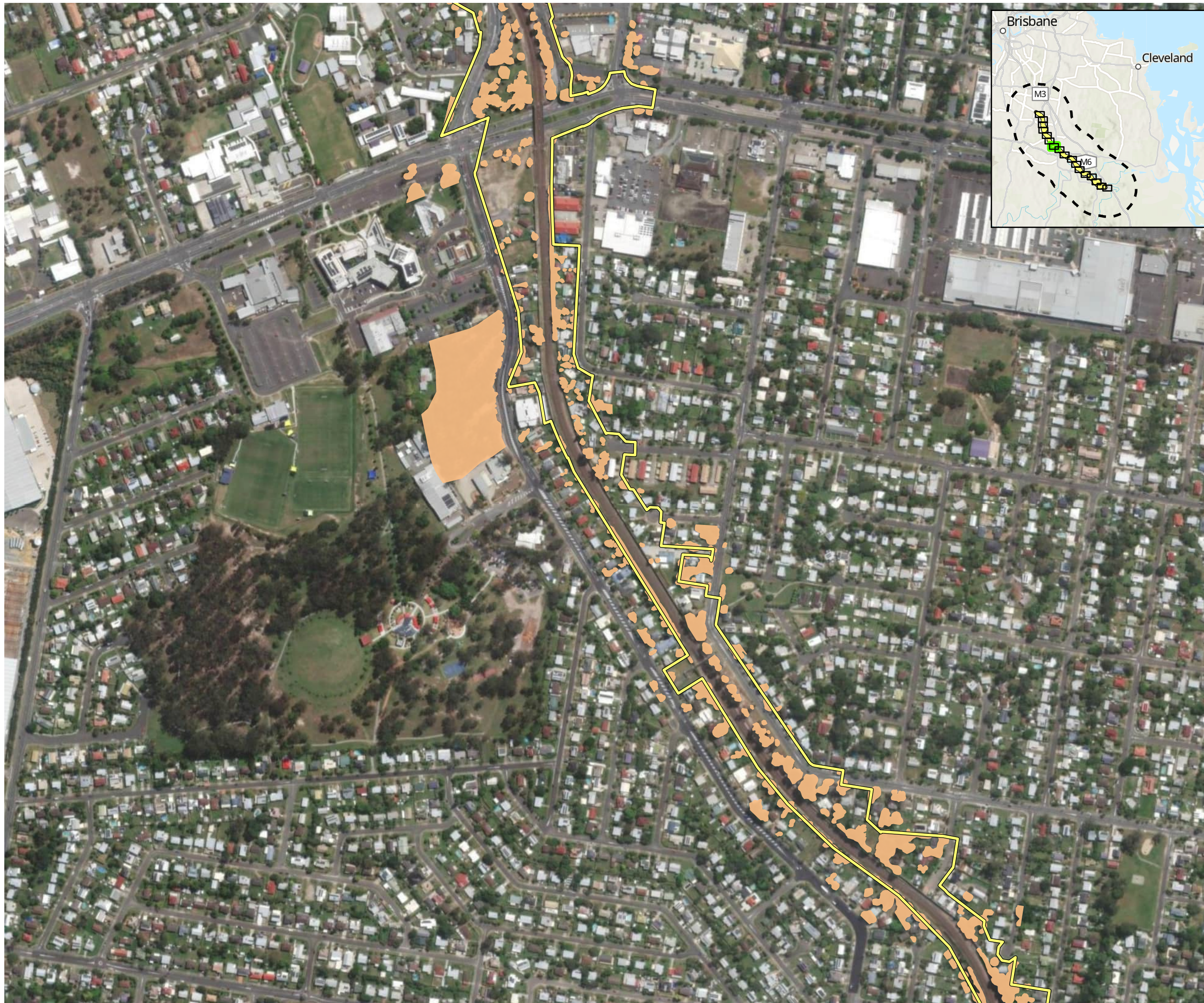

AECOM



- Study area
- Impact area
- Watercourse (major)
- Watercourse (minor)
- Swift parrot habitat (AECOM, 2024)**
- Foraging/Dispersal
- Species records post 2014 (ALA, 2024)**
- Swift parrot
- Spatial uncertainty**
- No spatial uncertainty specified
- <250 m spatial uncertainty
- 250 m-1 km spatial uncertainty
- 1-5 km spatial uncertainty
- 5-10 km spatial uncertainty
- >10 km spatial uncertainty

Figure 13 Swift parrot habitat and records

Page 7 of 18

Project: Logan and Gold Coast Faster Rail
Report: Preliminary Documentation - Supplementary MNES Report
Client: Department of Transport and Main Roads
Project Number: 60681907
Date: 12/02/2025

© AECOM Australia Pty Ltd (AECOM). All rights reserved.
 AECOM has prepared this document for the sole use of the Client and for a specific purpose, each as expressly stated in the document. No other party should rely on this document without the prior written consent of AECOM. AECOM undertakes no duty, nor accepts any responsibility, to any third party who may rely upon or use this document. This document has been prepared based on the Client's description of its requirements and AECOM's experience, having regard to assumptions that AECOM can reasonably be expected to make in accordance with sound professional principles.
 © State of Queensland (Department of Resources) 2023, © State of Queensland (Department of Environment and Science) 2023
 Department of Resources, DESI, Esri, TomTom, Garmin, Foursquare, FAO, METI/NASA, USGS, Esri, USGS, Maxar

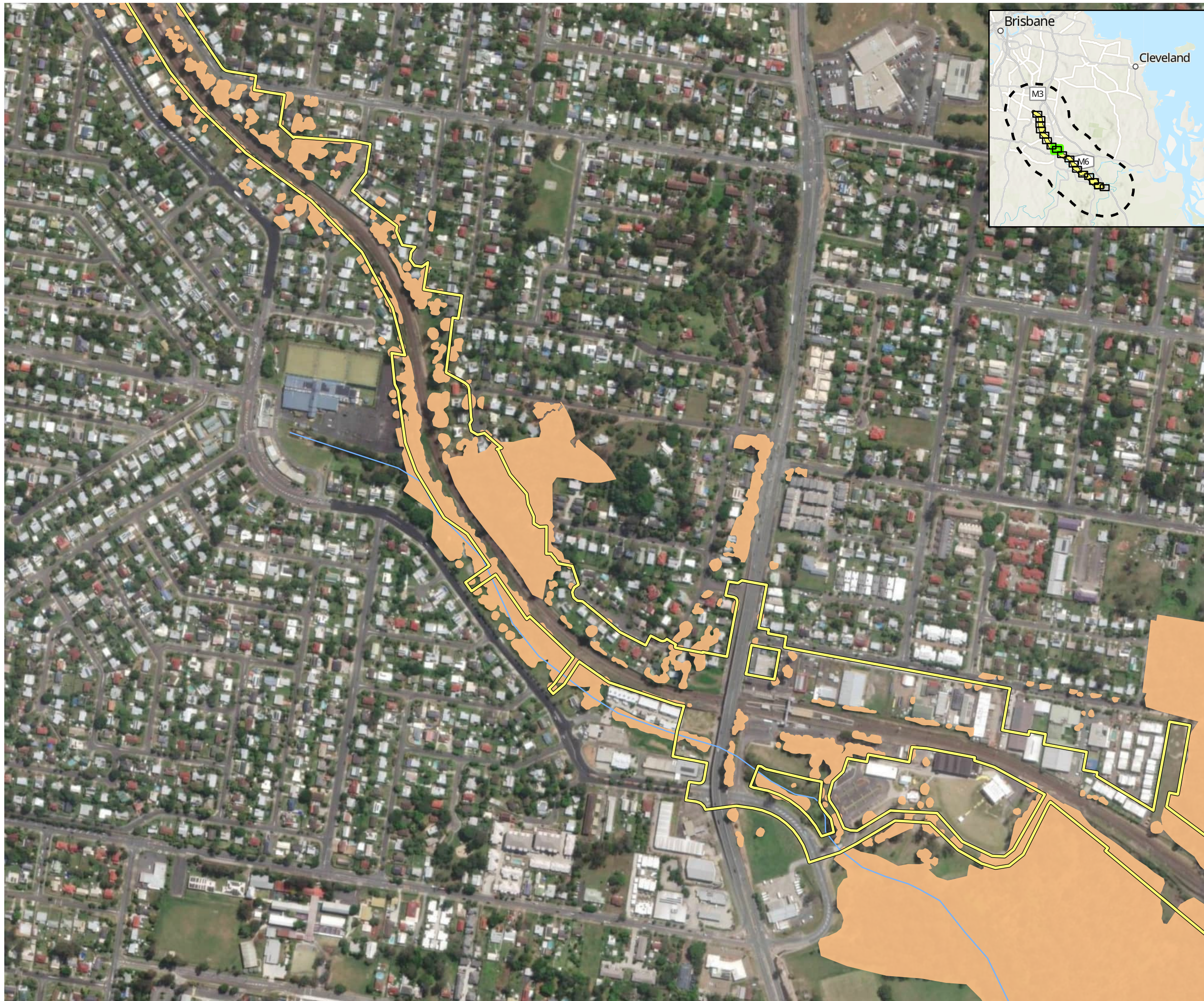

AECOM



- Study area
- Impact area
- Watercourse (major)
- Watercourse (minor)
- Swift parrot habitat (AECOM, 2024)**
- Foraging/Dispersal
- Species records post 2014 (ALA, 2024)**
- Swift parrot
- Spatial uncertainty**
- No spatial uncertainty specified
- <250 m spatial uncertainty
- 250 m-1 km spatial uncertainty
- 1-5 km spatial uncertainty
- 5-10 km spatial uncertainty
- >10 km spatial uncertainty

Figure 13 Swift parrot habitat and records

Page 8 of 18

Project: Logan and Gold Coast Faster Rail
Report: Preliminary Documentation - Supplementary MNES Report
Client: Department of Transport and Main Roads
Project Number: 60681907
Date: 12/02/2025

© AECOM Australia Pty Ltd (AECOM). All rights reserved.
 AECOM has prepared this document for the sole use of the Client and for a specific purpose, each as expressly stated in the document. No other party should rely on this document without the prior written consent of AECOM. AECOM undertakes no duty, nor accepts any responsibility, to any third party who may rely upon or use this document. This document has been prepared based on the Client's description of its requirements and AECOM's experience, having regard to assumptions that AECOM can reasonably be expected to make in accordance with sound professional principles.
 © State of Queensland (Department of Resources) 2023, © State of Queensland (Department of Environment and Science) 2023
 Department of Resources, DESI, Esri, TomTom, Garmin, Foursquare, FAO, METI/NASA, USGS, Esri, USGS, Maxar



AECOM



- Study area
- Impact area
- Watercourse (major)
- Watercourse (minor)
- Swift parrot habitat (AECOM, 2024)**
- Foraging/Dispersal
- Species records post 2014 (ALA, 2024)**
- Swift parrot
- Spatial uncertainty**
- No spatial uncertainty specified
- <250 m spatial uncertainty
- 250 m-1 km spatial uncertainty
- 1-5 km spatial uncertainty
- 5-10 km spatial uncertainty
- >10 km spatial uncertainty

Figure 13 Swift parrot habitat and records

Page 9 of 18

Project: Logan and Gold Coast Faster Rail
Report: Preliminary Documentation - Supplementary MNES Report
Client: Department of Transport and Main Roads
Project Number: 60681907
Date: 12/02/2025

© AECOM Australia Pty Ltd (AECOM). All rights reserved.
 AECOM has prepared this document for the sole use of the Client and for a specific purpose, each as expressly stated in the document. No other party should rely on this document without the prior written consent of AECOM. AECOM undertakes no duty, nor accepts any responsibility, to any third party who may rely upon or use this document. This document has been prepared based on the Client's description of its requirements and AECOM's experience, having regard to assumptions that AECOM can reasonably be expected to make in accordance with sound professional principles.

© State of Queensland (Department of Resources) 2023. © State of Queensland (Department of Environment and Science) 2023
 Department of Resources, DESI, Esri, TomTom, Garmin, Foursquare, FAO, METI/NASA, USGS, Esri, USGS, Maxar

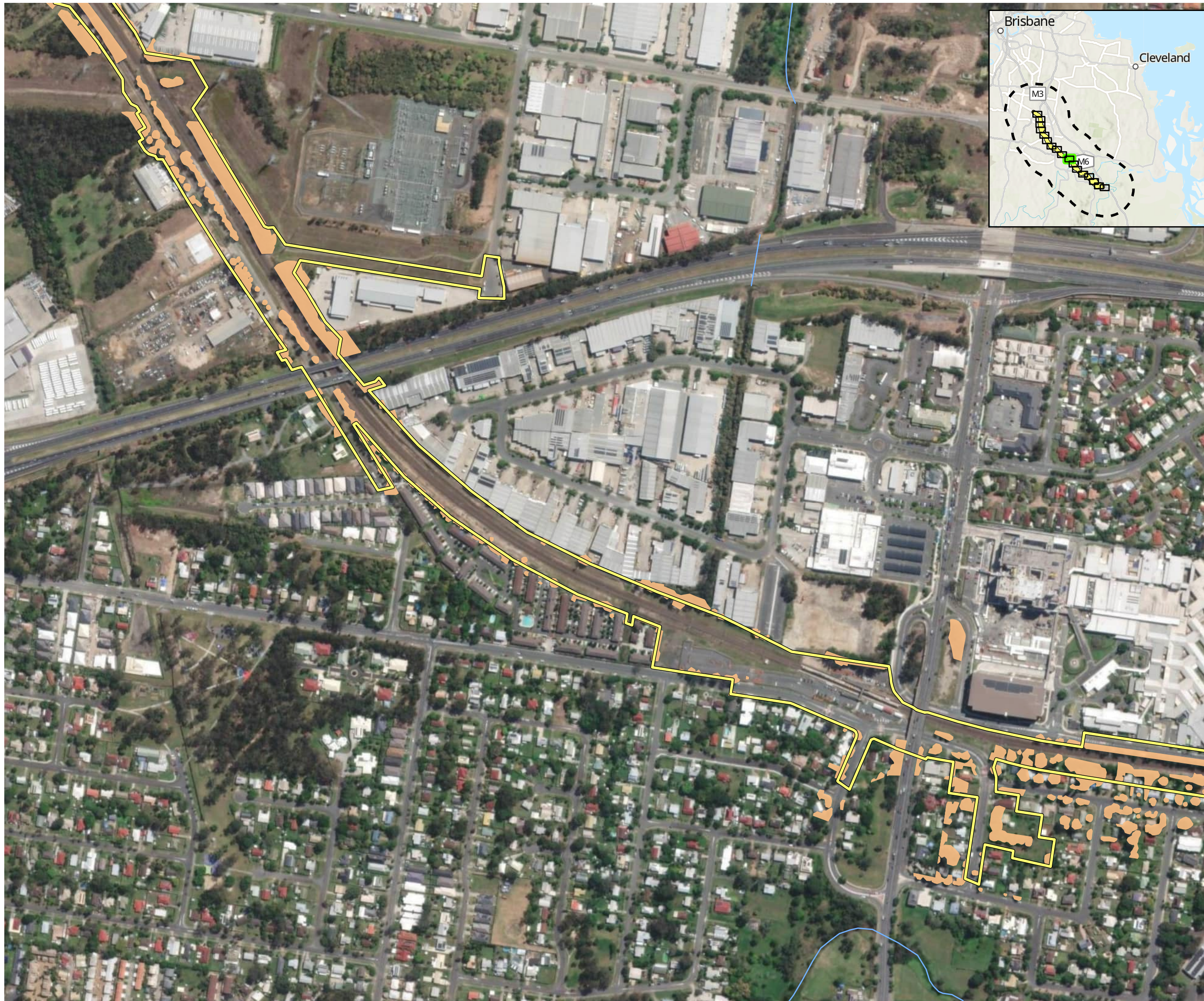

- Study area
- Impact area
- Watercourse (major)
- Watercourse (minor)
- Swift parrot habitat (AECOM, 2024)**
- Foraging/Dispersal
- Species records post 2014 (ALA, 2024)**
- Swift parrot
- Spatial uncertainty**
- No spatial uncertainty specified
- <250 m spatial uncertainty
- 250 m-1 km spatial uncertainty
- 1-5 km spatial uncertainty
- 5-10 km spatial uncertainty
- >10 km spatial uncertainty

Figure 13 Swift parrot habitat and records



AECOM



- Study area
- Impact area
- Watercourse (major)
- Watercourse (minor)
- Swift parrot habitat (AECOM, 2024)**
- Foraging/Dispersal
- Species records post 2014 (ALA, 2024)**
- Swift parrot
- Spatial uncertainty**
- No spatial uncertainty specified
- <250 m spatial uncertainty
- 250 m-1 km spatial uncertainty
- 1-5 km spatial uncertainty
- 5-10 km spatial uncertainty
- >10 km spatial uncertainty

Figure 13 Swift parrot habitat and records

Page 11 of 18

Project: Logan and Gold Coast Faster Rail
Report: Preliminary Documentation - Supplementary MNES Report
Client: Department of Transport and Main Roads
Project Number: 60681907
Date: 12/02/2025

© AECOM Australia Pty Ltd (AECOM). All rights reserved.
 AECOM has prepared this document for the sole use of the Client and for a specific purpose, each as expressly stated in the document. No other party should rely on this document without the prior written consent of AECOM. AECOM undertakes no duty, nor accepts any responsibility, to any third party who may rely upon or use this document. This document has been prepared based on the Client's description of its requirements and AECOM's experience, having regard to assumptions that AECOM can reasonably be expected to make in accordance with sound professional principles.
 © State of Queensland (Department of Resources) 2023, © State of Queensland (Department of Environment and Science) 2023
 Department of Resources, DESI, Esri, TomTom, Garmin, Foursquare, FAO, METI/NASA, USGS, Esri, USGS, Maxar

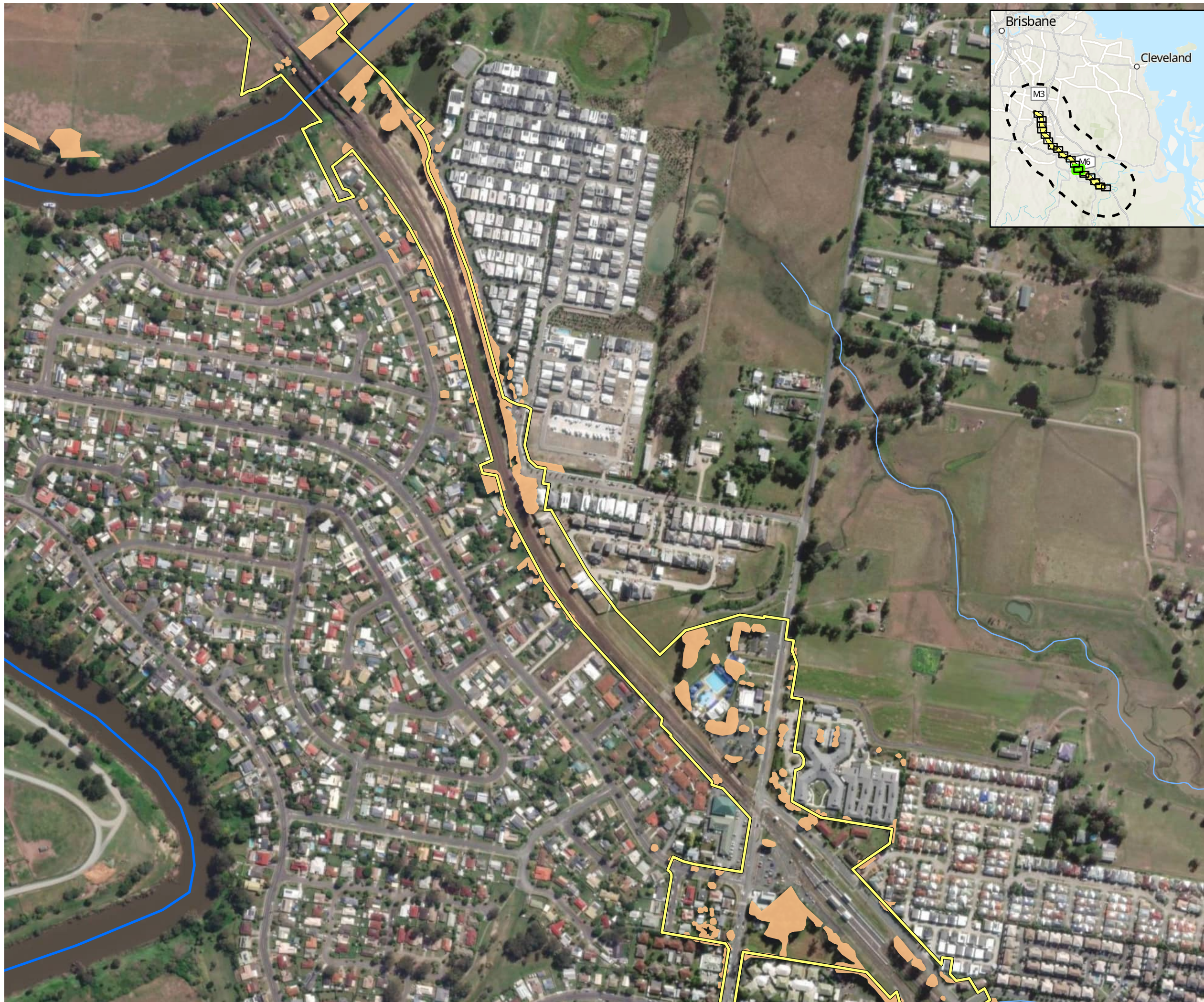

AECOM



- Study area
- Impact area
- Watercourse (major)
- Watercourse (minor)
- Swift parrot habitat (AECOM, 2024)**
- Foraging/Dispersal
- Species records post 2014 (ALA, 2024)**
- Swift parrot
- Spatial uncertainty**
- No spatial uncertainty specified
- <250 m spatial uncertainty
- 250 m-1 km spatial uncertainty
- 1-5 km spatial uncertainty
- 5-10 km spatial uncertainty
- >10 km spatial uncertainty

Figure 13 Swift parrot habitat and records

Page 12 of 18

Project: Logan and Gold Coast Faster Rail
Report: Preliminary Documentation - Supplementary MNES Report
Client: Department of Transport and Main Roads
Project Number: 60681907
Date: 12/02/2025

© AECOM Australia Pty Ltd (AECOM). All rights reserved.
 AECOM has prepared this document for the sole use of the Client and for a specific purpose, each as expressly stated in the document. No other party should rely on this document without the prior written consent of AECOM. AECOM undertakes no duty, nor accepts any responsibility, to any third party who may rely upon or use this document. This document has been prepared based on the Client's description of its requirements and AECOM's experience, having regard to assumptions that AECOM can reasonably be expected to make in accordance with sound professional principles.
 © State of Queensland (Department of Resources) 2023, © State of Queensland (Department of Environment and Science) 2023
 Department of Resources, DESI, Esri, TomTom, Garmin, Foursquare, FAO, METI/NASA, USGS, Esri, USGS, Maxar

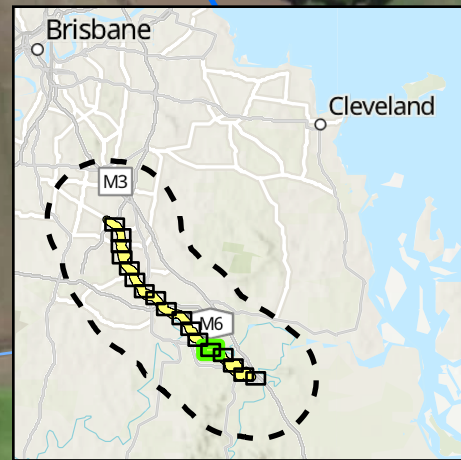
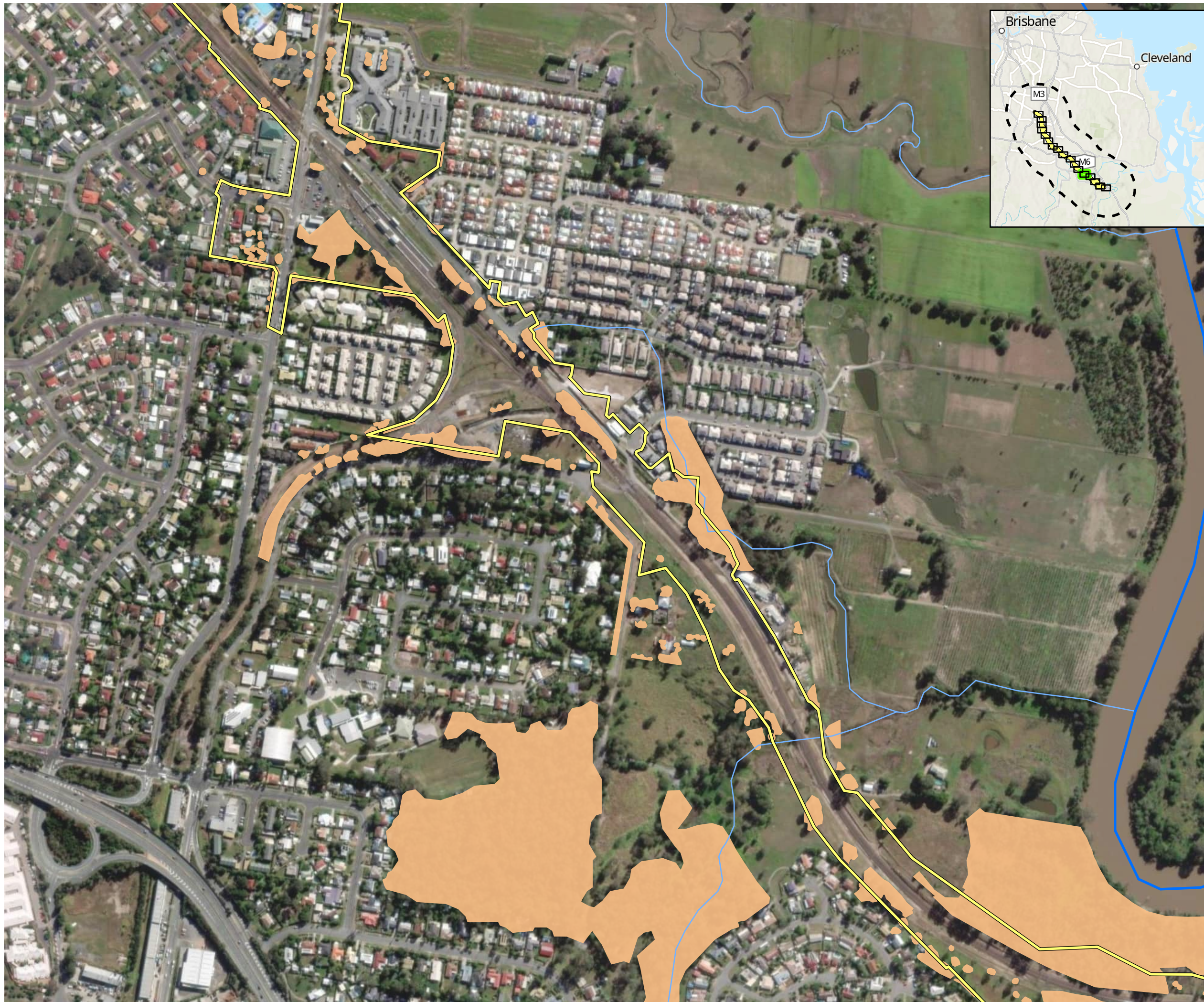

AECOM



- Study area
- Impact area
- Watercourse (major)
- Watercourse (minor)
- Swift parrot habitat (AECOM, 2024)**
- Foraging/Dispersal
- Species records post 2014 (ALA, 2024)**
- Swift parrot
- Spatial uncertainty**
- No spatial uncertainty specified
- <250 m spatial uncertainty
- 250 m-1 km spatial uncertainty
- 1-5 km spatial uncertainty
- 5-10 km spatial uncertainty
- >10 km spatial uncertainty

Figure 13 Swift parrot habitat and records

Page 13 of 18

Project: Logan and Gold Coast Faster Rail
Report: Preliminary Documentation - Supplementary MNES Report
Client: Department of Transport and Main Roads
Project Number: 60681907
Date: 12/02/2025

© AECOM Australia Pty Ltd (AECOM). All rights reserved.
 AECOM has prepared this document for the sole use of the Client and for a specific purpose, each as expressly stated in the document. No other party should rely on this document without the prior written consent of AECOM. AECOM undertakes no duty, nor accepts any responsibility, to any third party who may rely upon or use this document. This document has been prepared based on the Client's description of its requirements and AECOM's experience, having regard to assumptions that AECOM can reasonably be expected to make in accordance with sound professional principles.
 © State of Queensland (Department of Resources) 2023. © State of Queensland (Department of Environment and Science) 2023
 Department of Resources, DESI, Esri, TomTom, Garmin, Foursquare, FAO, METI/NASA, USGS, Esri, USGS, Maxar

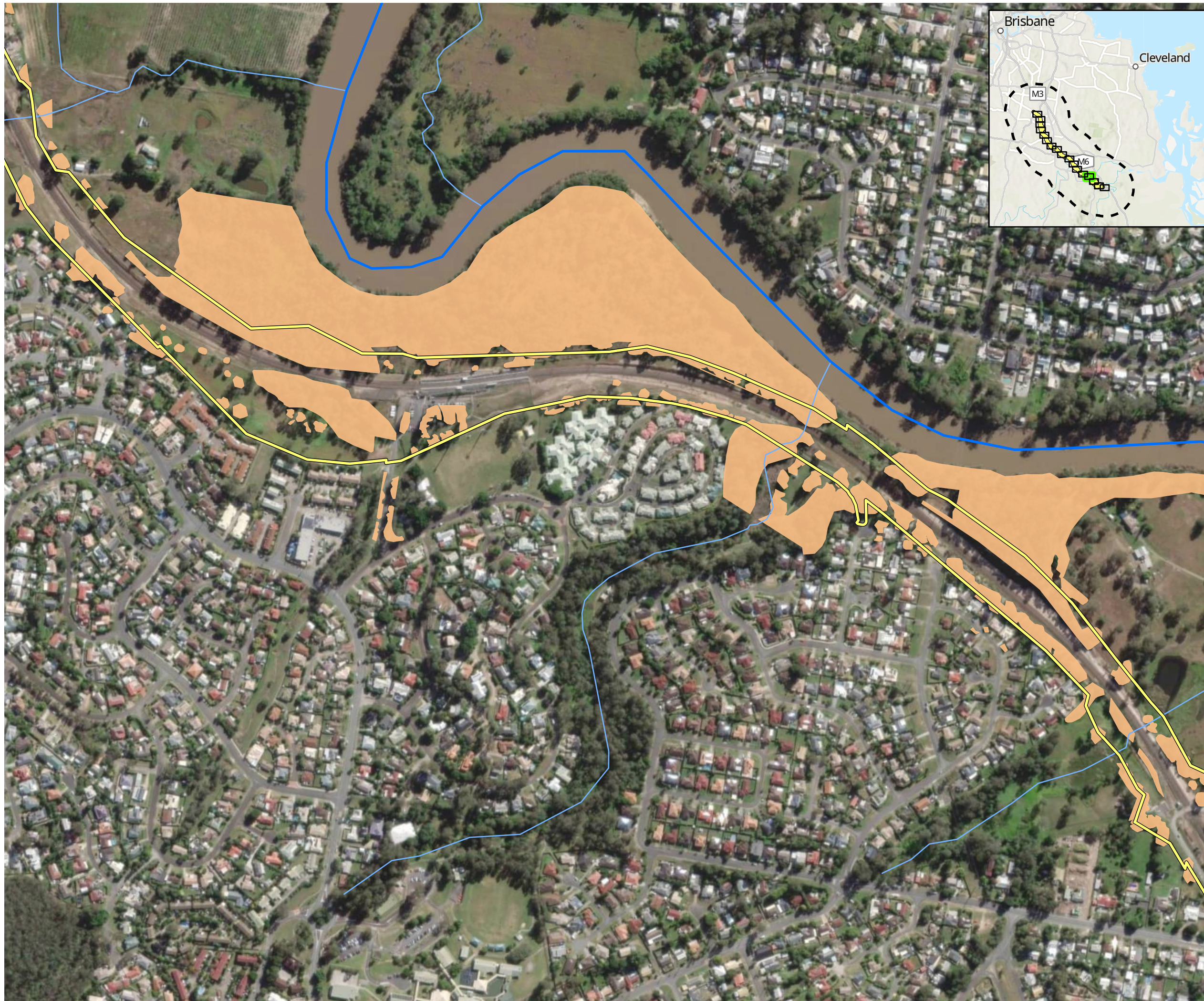

AECOM



- Study area
- Impact area
- Watercourse (major)
- Watercourse (minor)
- Swift parrot habitat (AECOM, 2024)**
- Foraging/Dispersal
- Species records post 2014 (ALA, 2024)**
- Swift parrot
- Spatial uncertainty**
- No spatial uncertainty specified
- <250 m spatial uncertainty
- 250 m-1 km spatial uncertainty
- 1-5 km spatial uncertainty
- 5-10 km spatial uncertainty
- >10 km spatial uncertainty

Figure 13 Swift parrot habitat and records

Page 14 of 18

Project: Logan and Gold Coast Faster Rail
Report: Preliminary Documentation - Supplementary MNES Report
Client: Department of Transport and Main Roads
Project Number: 60681907
Date: 12/02/2025

© AECOM Australia Pty Ltd (AECOM). All rights reserved.
 AECOM has prepared this document for the sole use of the Client and for a specific purpose, each as expressly stated in the document. No other party should rely on this document without the prior written consent of AECOM. AECOM undertakes no duty, nor accepts any responsibility, to any third party who may rely upon or use this document. This document has been prepared based on the Client's description of its requirements and AECOM's experience, having regard to assumptions that AECOM can reasonably be expected to make in accordance with sound professional principles.
 © State of Queensland (Department of Resources) 2023, © State of Queensland (Department of Environment and Science) 2023
 Department of Resources, DESI, Esri, TomTom, Garmin, Foursquare, FAO, METI/NASA, USGS, Esri, USGS, Maxar

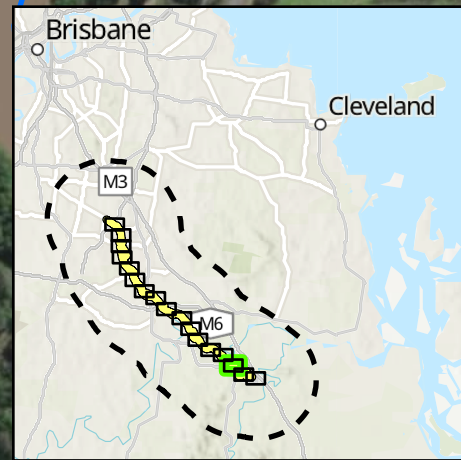

AECOM



- Study area
- Impact area
- Watercourse (major)
- Watercourse (minor)
- Swift parrot habitat (AECOM, 2024)**
- Foraging/Dispersal
- Species records post 2014 (ALA, 2024)**
- Swift parrot
- Spatial uncertainty**
- No spatial uncertainty specified
- <250 m spatial uncertainty
- 250 m-1 km spatial uncertainty
- 1-5 km spatial uncertainty
- 5-10 km spatial uncertainty
- >10 km spatial uncertainty

Figure 13 Swift parrot habitat and records

Page 15 of 18

Project: Logan and Gold Coast Faster Rail
Report: Preliminary Documentation - Supplementary MNES Report
Client: Department of Transport and Main Roads
Project Number: 60681907
Date: 12/02/2025

© AECOM Australia Pty Ltd (AECOM). All rights reserved.
 AECOM has prepared this document for the sole use of the Client and for a specific purpose, each as expressly stated in the document. No other party should rely on this document without the prior written consent of AECOM. AECOM undertakes no duty, nor accepts any responsibility, to any third party who may rely upon or use this document. This document has been prepared based on the Client's description of its requirements and AECOM's experience, having regard to assumptions that AECOM can reasonably be expected to make in accordance with sound professional principles.
 © State of Queensland (Department of Resources) 2023. © State of Queensland (Department of Environment and Science) 2023
 Department of Resources, DESI, Esri, TomTom, Garmin, Foursquare, FAO, METI/NASA, USGS, Esri, USGS, Maxar

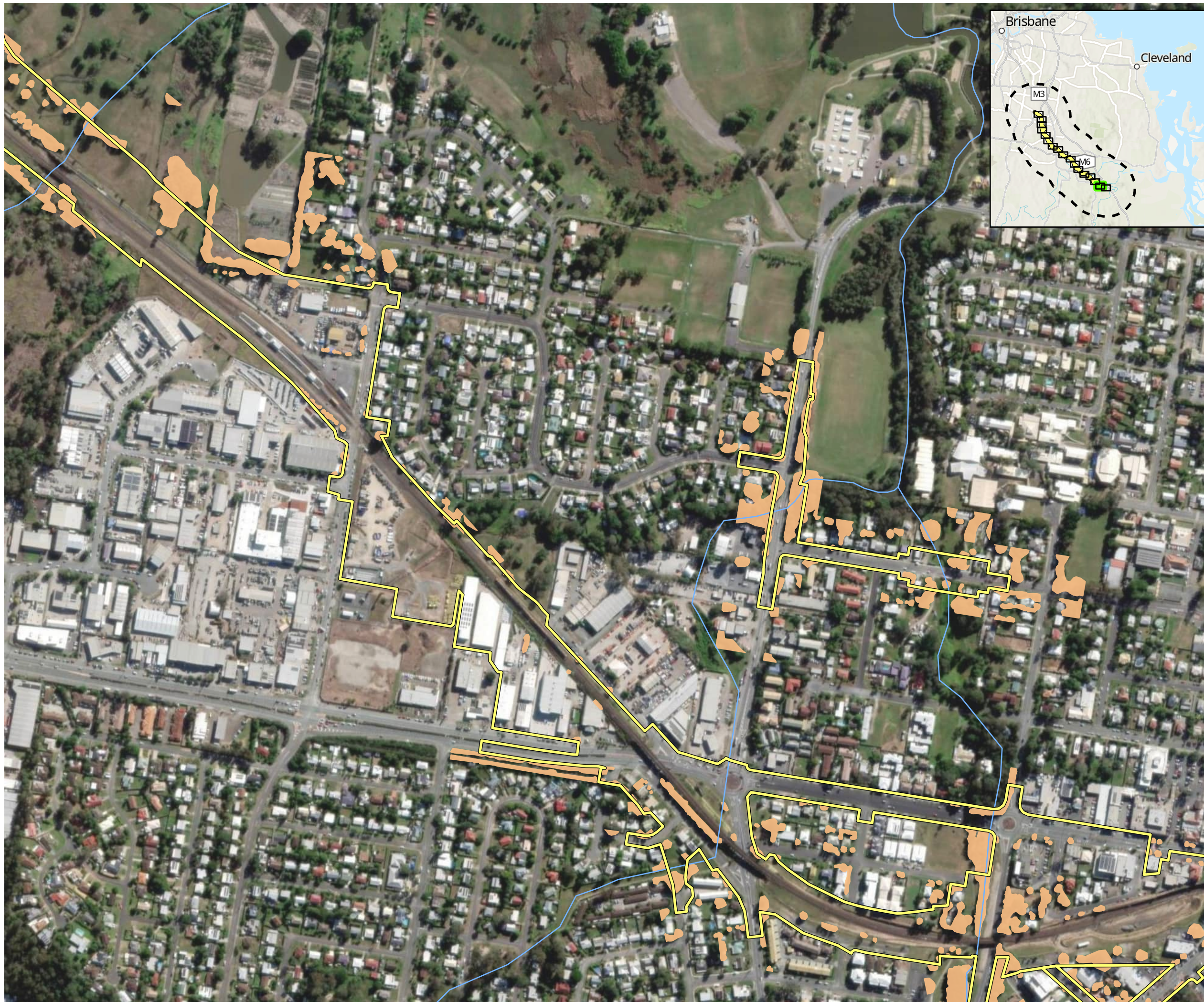

AECOM



- Study area
- Impact area
- Watercourse (major)
- Watercourse (minor)
- Swift parrot habitat (AECOM, 2024)**
- Foraging/Dispersal
- Species records post 2014 (ALA, 2024)**
- Swift parrot
- Spatial uncertainty**
- No spatial uncertainty specified
- <250 m spatial uncertainty
- 250 m-1 km spatial uncertainty
- 1-5 km spatial uncertainty
- 5-10 km spatial uncertainty
- >10 km spatial uncertainty

Figure 13 Swift parrot habitat and records

Page 16 of 18

Project: Logan and Gold Coast Faster Rail
Report: Preliminary Documentation - Supplementary MNES Report
Client: Department of Transport and Main Roads
Project Number: 60681907
Date: 12/02/2025

© AECOM Australia Pty Ltd (AECOM). All rights reserved.
 AECOM has prepared this document for the sole use of the Client and for a specific purpose, each as expressly stated in the document. No other party should rely on this document without the prior written consent of AECOM. AECOM undertakes no duty, nor accepts any responsibility, to any third party who may rely upon or use this document. This document has been prepared based on the Client's description of its requirements and AECOM's experience, having regard to assumptions that AECOM can reasonably be expected to make in accordance with sound professional principles.
 © State of Queensland (Department of Resources) 2023, © State of Queensland (Department of Environment and Science) 2023
 Department of Resources, DESI, Esri, TomTom, Garmin, Foursquare, FAO, METI/NASA, USGS, Esri, USGS, Maxar



AECOM



- Study area
- Impact area
- Watercourse (major)
- Watercourse (minor)
- Swift parrot habitat (AECOM, 2024)**
- Foraging/Dispersal
- Species records post 2014 (ALA, 2024)**
- Swift parrot
- Spatial uncertainty**
- No spatial uncertainty specified
- <250 m spatial uncertainty
- 250 m-1 km spatial uncertainty
- 1-5 km spatial uncertainty
- 5-10 km spatial uncertainty
- >10 km spatial uncertainty

Figure 13 Swift parrot habitat and records

Page 17 of 18

Project: Logan and Gold Coast Faster Rail
Report: Preliminary Documentation - Supplementary MNES Report
Client: Department of Transport and Main Roads
Project Number: 60681907
Date: 12/02/2025

© AECOM Australia Pty Ltd (AECOM). All rights reserved.
 AECOM has prepared this document for the sole use of the Client and for a specific purpose, each as expressly stated in the document. No other party should rely on this document without the prior written consent of AECOM. AECOM undertakes no duty, nor accepts any responsibility, to any third party who may rely upon or use this document. This document has been prepared based on the Client's description of its requirements and AECOM's experience, having regard to assumptions that AECOM can reasonably be expected to make in accordance with sound professional principles.
 © State of Queensland (Department of Resources) 2023. © State of Queensland (Department of Environment and Science) 2023
 Department of Resources, DESI, Esri, TomTom, Garmin, Foursquare, FAO, METI/NASA, USGS, Esri, USGS, Maxar



AECOM



- Study area
- Impact area
- Watercourse (major)
- Watercourse (minor)
- Swift parrot habitat (AECOM, 2024)**
- Foraging/Dispersal
- Species records post 2014 (ALA, 2024)**
- Swift parrot
- Spatial uncertainty**
- No spatial uncertainty specified
- <250 m spatial uncertainty
- 250 m-1 km spatial uncertainty
- 1-5 km spatial uncertainty
- 5-10 km spatial uncertainty
- >10 km spatial uncertainty

Figure 13 Swift parrot habitat and records

Page 18 of 18

Project: Logan and Gold Coast Faster Rail
Report: Preliminary Documentation - Supplementary MNES Report
Client: Department of Transport and Main Roads
Project Number: 60681907
Date: 12/02/2025

© AECOM Australia Pty Ltd (AECOM). All rights reserved.
 AECOM has prepared this document for the sole use of the Client and for a specific purpose, each as expressly stated in the document. No other party should rely on this document without the prior written consent of AECOM. AECOM undertakes no duty, nor accepts any responsibility, to any third party who may rely upon or use this document. This document has been prepared based on the Client's description of its requirements and AECOM's experience, having regard to assumptions that AECOM can reasonably be expected to make in accordance with sound professional principles.
 © State of Queensland (Department of Resources) 2023. © State of Queensland (Department of Environment and Science) 2023
 Department of Resources, DESI, Esri, TomTom, Garmin, Foursquare, FAO, METI/NASA, USGS, Esri, USGS, Maxar

Figure 14 Subtropical eucalypt floodplain forest and woodland of the New South Wales North Coast and South East Queensland bioregions Threatened Ecological Community habitat

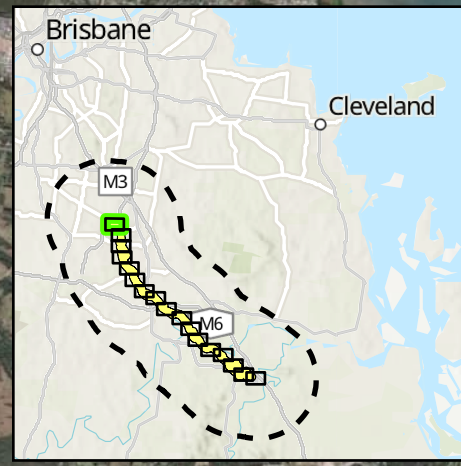
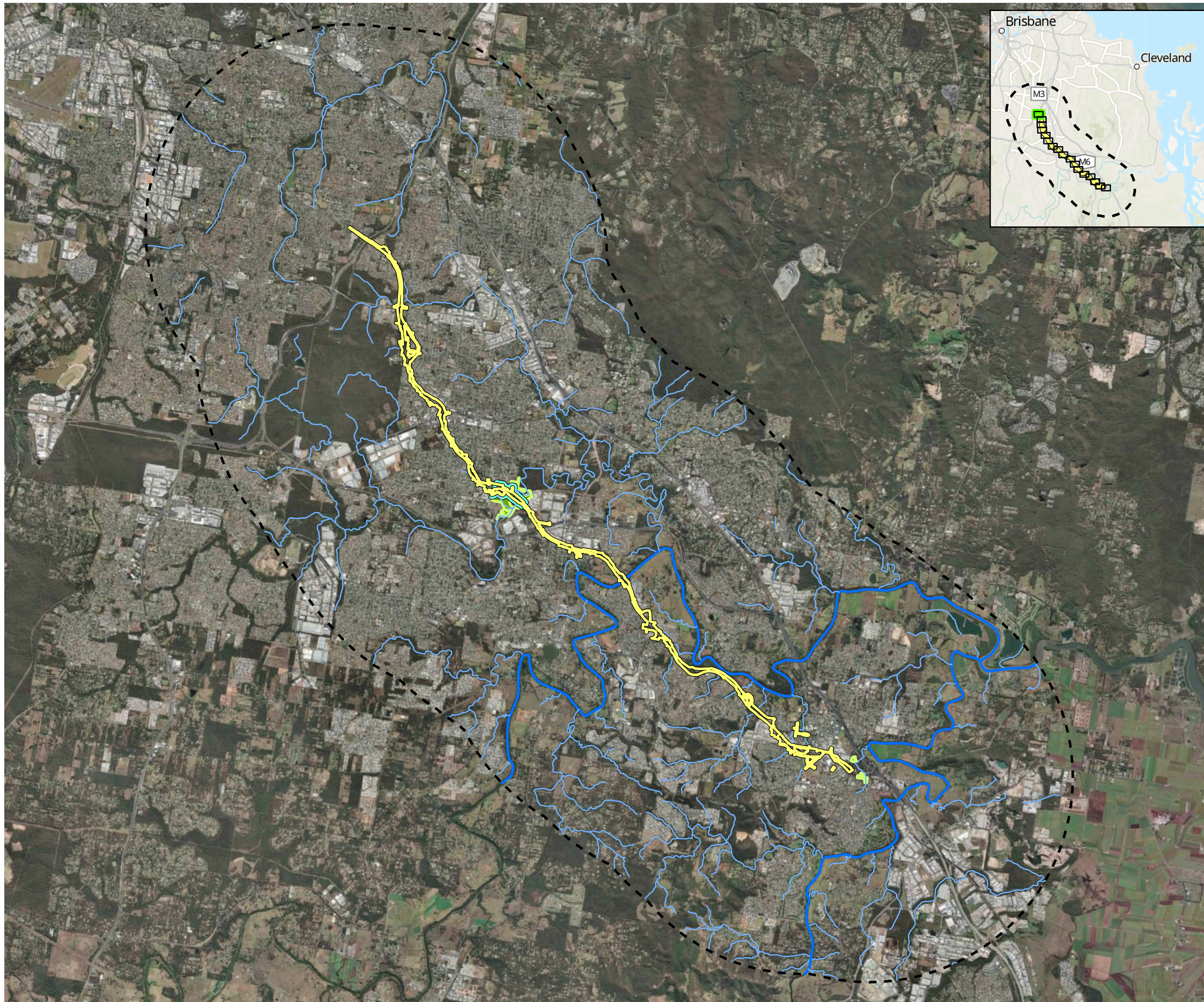

AECOM

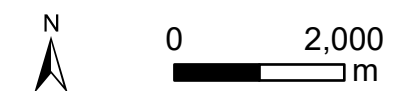

- Study area
- Impact area
- Watercourse (major)
- Watercourse (minor)
- Subtropical eucalypt floodplain forest and woodland TEC (AECOM, 2024)
- Buffer zone

Figure 14 Subtropical eucalypt floodplain forest and woodland threatened ecological community

Page 1 of 18

Project: Logan and Gold Coast Faster Rail
Report: Preliminary Documentation - Supplementary MNES Report
Client: Department of Transport and Main Roads
Project Number: 60681907
Date: 12/02/2025

© AECOM Australia Pty Ltd (AECOM). All rights reserved.
 AECOM has prepared this document for the sole use of the Client and for a specific purpose, each as expressly stated in the document. No other party should rely on this document without the prior written consent of AECOM. AECOM undertakes no duty, nor accepts any responsibility, to any third party who may rely upon or use this document. This document has been prepared based on the Client's description of its requirements and AECOM's experience, having regard to assumptions that AECOM can reasonably be expected to make in accordance with sound professional principles.
 © State of Queensland (Department of Resources) 2023, © State of Queensland (Department of Environment and Science) 2023
 Department of Resources, DESI, Esri, TomTom, Garmin, Foursquare, FAO, METI/NASA, USGS, Earthstar Geographics, Esri, USGS



AECOM









-  Study area
-  Impact area
-  Watercourse (major)
-  Watercourse (minor)
-  Subtropical eucalypt floodplain forest and woodland TEC (AECOM, 2024)
-  Buffer zone

Figure 14 Subtropical eucalypt floodplain forest and woodland threatened ecological community

Page 2 of 18

Project: Logan and Gold Coast Faster Rail
Report: Preliminary Documentation - Supplementary MNES Report
Client: Department of Transport and Main Roads
Project Number: 60681907
Date: 12/02/2025

© AECOM Australia Pty Ltd (AECOM). All rights reserved.
 AECOM has prepared this document for the sole use of the Client and for a specific purpose, each as expressly stated in the document. No other party should rely on this document without the prior written consent of AECOM. AECOM undertakes no duty, nor accepts any responsibility, to any third party who may rely upon or use this document. This document has been prepared based on the Client's description of its requirements and AECOM's experience, having regard to assumptions that AECOM can reasonably be expected to make in accordance with sound professional principles.

© State of Queensland (Department of Resources) 2023. © State of Queensland (Department of Environment and Science) 2023
 Department of Resources, DESI, Esri, TomTom, Garmin, Foursquare, FAO, METI/NASA, USGS, Esri, USGS, Maxar

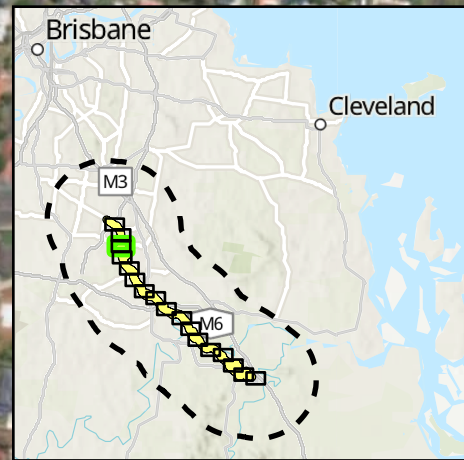
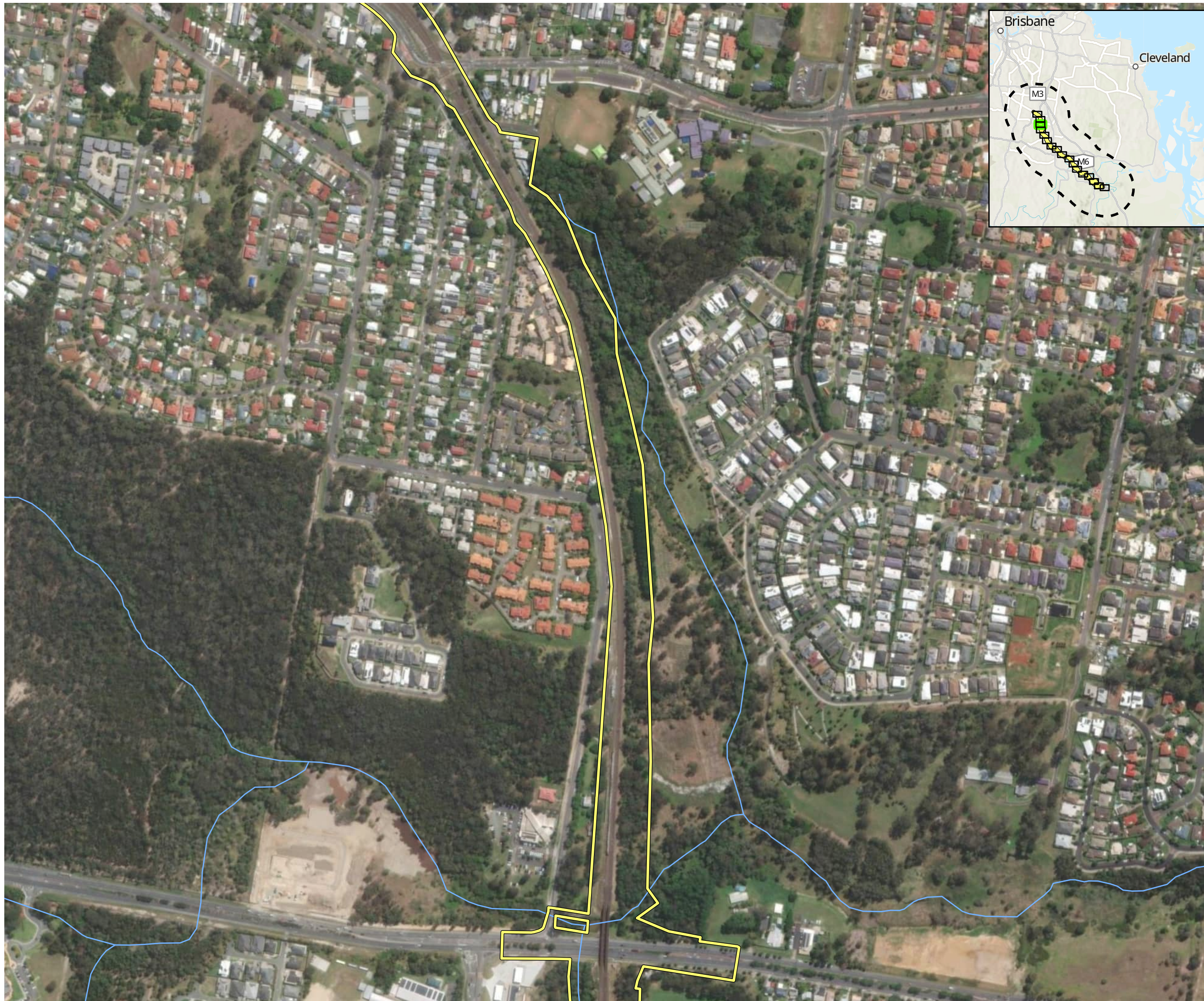

AECOM









-  Study area
-  Impact area
-  Watercourse (major)
-  Watercourse (minor)
-  Subtropical eucalypt floodplain forest and woodland TEC (AECOM, 2024)
-  Buffer zone

Figure 14 Subtropical eucalypt floodplain forest and woodland threatened ecological community

Page 3 of 18

Project: Logan and Gold Coast Faster Rail
Report: Preliminary Documentation - Supplementary MNES Report
Client: Department of Transport and Main Roads
Project Number: 60681907
Date: 12/02/2025

© AECOM Australia Pty Ltd (AECOM). All rights reserved.
 AECOM has prepared this document for the sole use of the Client and for a specific purpose, each as expressly stated in the document. No other party should rely on this document without the prior written consent of AECOM. AECOM undertakes no duty, nor accepts any responsibility, to any third party who may rely upon or use this document. This document has been prepared based on the Client's description of its requirements and AECOM's experience, having regard to assumptions that AECOM can reasonably be expected to make in accordance with sound professional principles.

© State of Queensland (Department of Resources) 2023. © State of Queensland (Department of Environment and Science) 2023
 Department of Resources, DESI, Esri, TomTom, Garmin, Foursquare, FAO, METI/NASA, USGS, Esri, USGS, Maxar

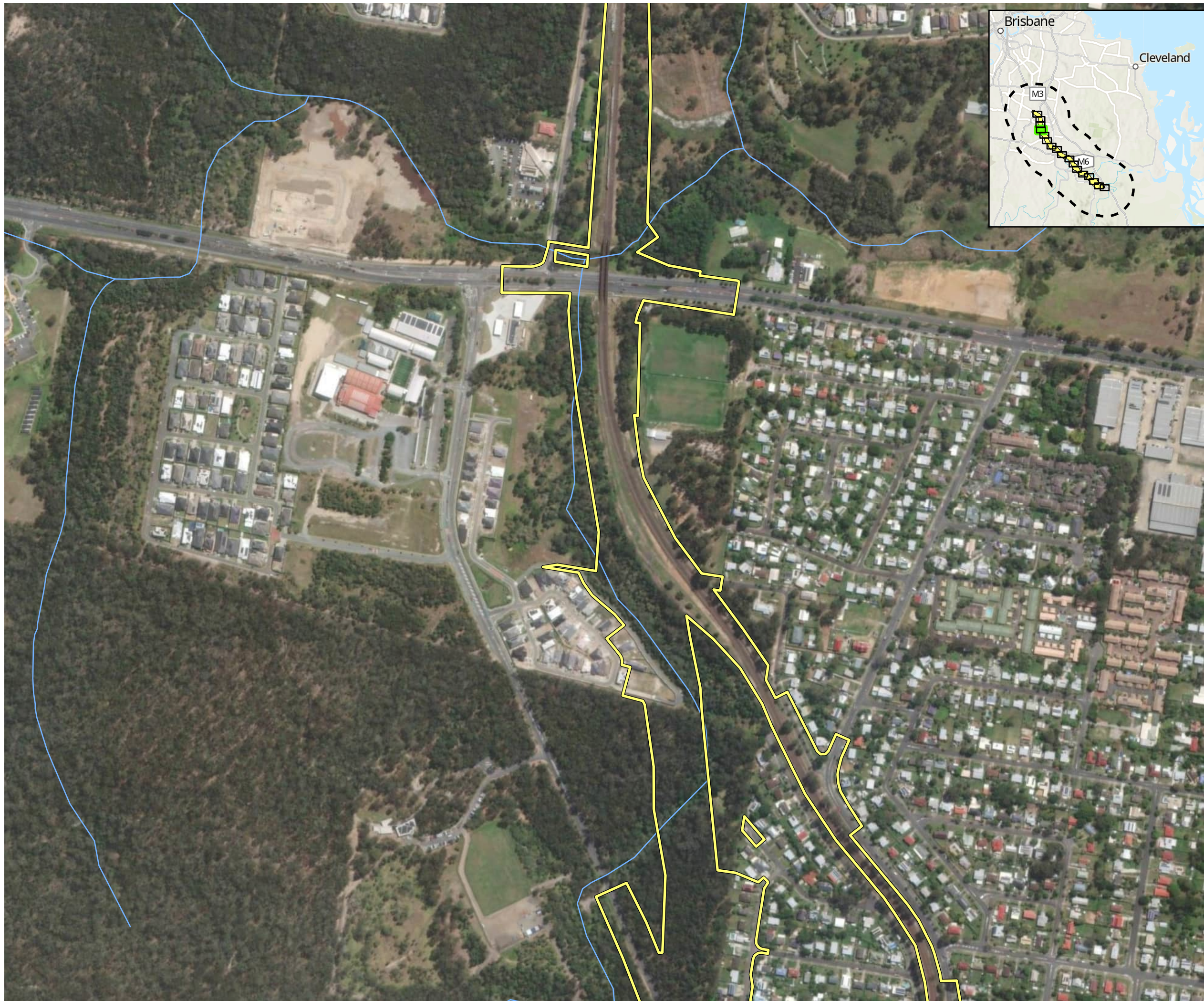

AECOM



- Study area
- Impact area
- Watercourse (major)
- Watercourse (minor)
- Subtropical eucalypt floodplain forest and woodland TEC (AECOM, 2024)
- Buffer zone

Figure 14 Subtropical eucalypt floodplain forest and woodland threatened ecological community

Page 4 of 18

Project: Logan and Gold Coast Faster Rail
Report: Preliminary Documentation - Supplementary MNES Report
Client: Department of Transport and Main Roads
Project Number: 60681907
Date: 12/02/2025

© AECOM Australia Pty Ltd (AECOM). All rights reserved.
 AECOM has prepared this document for the sole use of the Client and for a specific purpose, each as expressly stated in the document. No other party should rely on this document without the prior written consent of AECOM. AECOM undertakes no duty, nor accepts any responsibility, to any third party who may rely upon or use this document. This document has been prepared based on the Client's description of its requirements and AECOM's experience, having regard to assumptions that AECOM can reasonably be expected to make in accordance with sound professional principles.
 © State of Queensland (Department of Resources) 2023, © State of Queensland (Department of Environment and Science) 2023
 Department of Resources, DESI, Esri, TomTom, Garmin, Foursquare, FAO, METI/NASA, USGS, Esri, USGS, Maxar

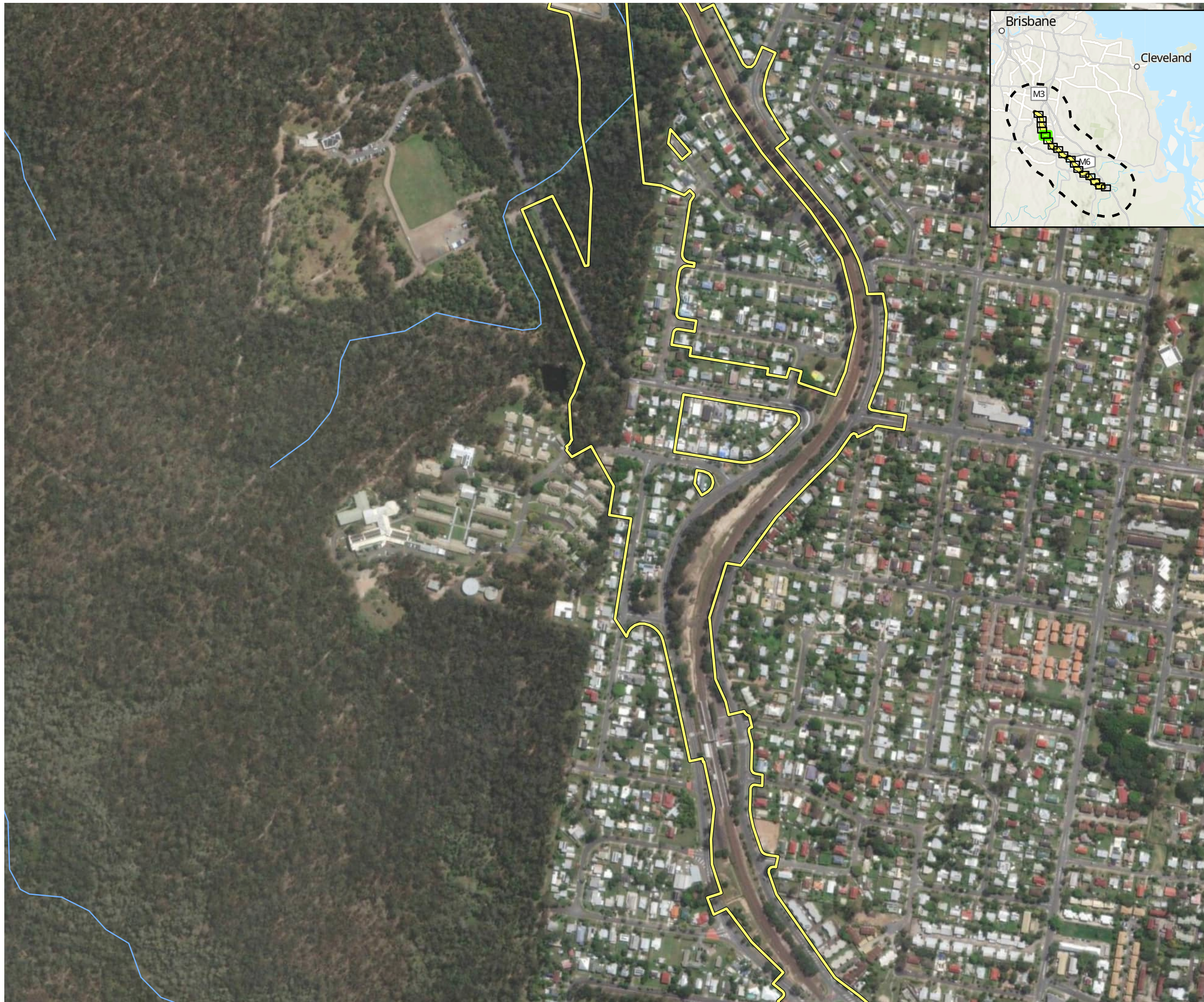

AECOM



- Study area
- Impact area
- Watercourse (major)
- Watercourse (minor)
- Subtropical eucalypt floodplain forest and woodland TEC (AECOM, 2024)
- Buffer zone

Figure 14 Subtropical eucalypt floodplain forest and woodland threatened ecological community

Page 5 of 18

Project: Logan and Gold Coast Faster Rail
Report: Preliminary Documentation - Supplementary MNES Report
Client: Department of Transport and Main Roads
Project Number: 60681907
Date: 12/02/2025

© AECOM Australia Pty Ltd (AECOM). All rights reserved.
 AECOM has prepared this document for the sole use of the Client and for a specific purpose, each as expressly stated in the document. No other party should rely on this document without the prior written consent of AECOM. AECOM undertakes no duty, nor accepts any responsibility, to any third party who may rely upon or use this document. This document has been prepared based on the Client's description of its requirements and AECOM's experience, having regard to assumptions that AECOM can reasonably be expected to make in accordance with sound professional principles.
 © State of Queensland (Department of Resources) 2023, © State of Queensland (Department of Environment and Science) 2023
 Department of Resources, DESI, Esri, TomTom, Garmin, Foursquare, FAO, METI/NASA, USGS, Esri, USGS, Maxar

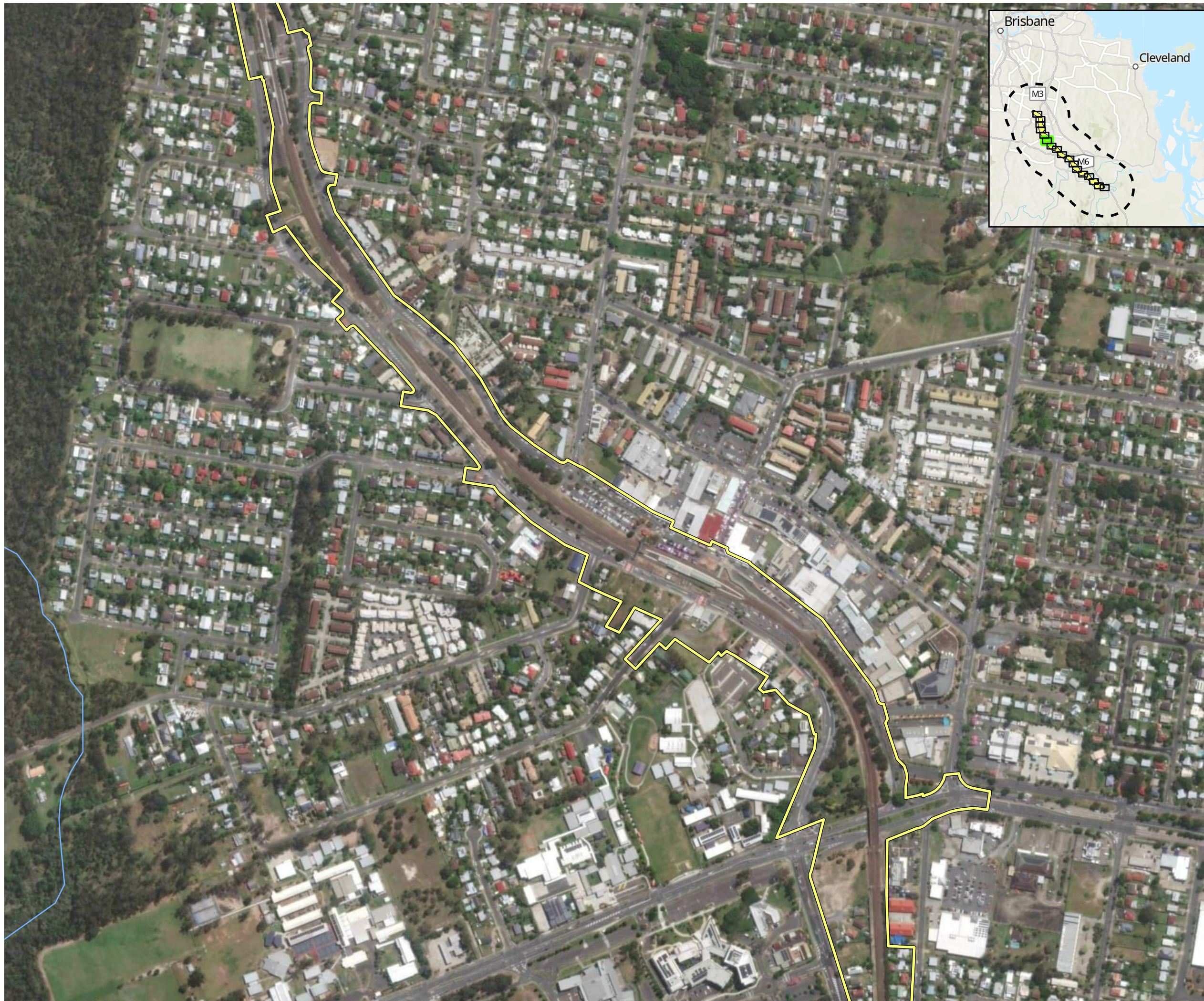

AECOM



- Study area
- Impact area
- Watercourse (major)
- Watercourse (minor)
- Subtropical eucalypt floodplain forest and woodland TEC (AECOM, 2024)
- Buffer zone

Figure 14 Subtropical eucalypt floodplain forest and woodland threatened ecological community

Page 6 of 18

Project: Logan and Gold Coast Faster Rail
Report: Preliminary Documentation - Supplementary MNES Report
Client: Department of Transport and Main Roads
Project Number: 60681907
Date: 12/02/2025

© AECOM Australia Pty Ltd (AECOM). All rights reserved.
 AECOM has prepared this document for the sole use of the Client and for a specific purpose, each as expressly stated in the document. No other party should rely on this document without the prior written consent of AECOM. AECOM undertakes no duty, nor accepts any responsibility, to any third party who may rely upon or use this document. This document has been prepared based on the Client's description of its requirements and AECOM's experience, having regard to assumptions that AECOM can reasonably be expected to make in accordance with sound professional principles.

© State of Queensland (Department of Resources) 2023. © State of Queensland (Department of Environment and Science) 2023
 Department of Resources, DESI, Esri, TomTom, Garmin, Foursquare, FAO, METI/NASA, USGS, Esri, USGS, Maxar

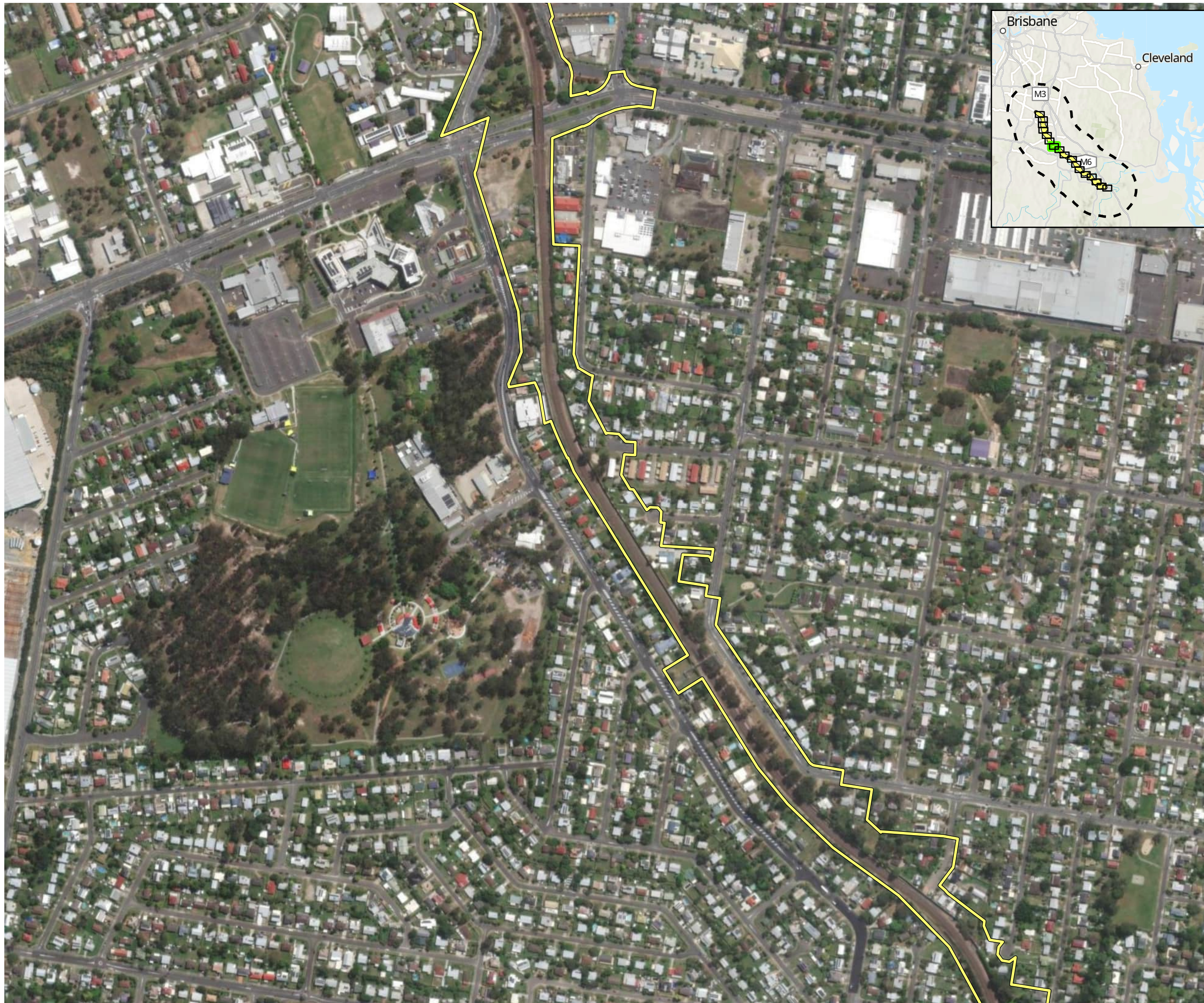

AECOM



- Study area
- Impact area
- Watercourse (major)
- Watercourse (minor)
- Subtropical eucalypt floodplain forest and woodland TEC (AECOM, 2024)
- Buffer zone

Figure 14 Subtropical eucalypt floodplain forest and woodland threatened ecological community

Page 7 of 18

Project: Logan and Gold Coast Faster Rail
Report: Preliminary Documentation - Supplementary MNES Report
Client: Department of Transport and Main Roads
Project Number: 60681907
Date: 12/02/2025

© AECOM Australia Pty Ltd (AECOM). All rights reserved.
 AECOM has prepared this document for the sole use of the Client and for a specific purpose, each as expressly stated in the document. No other party should rely on this document without the prior written consent of AECOM. AECOM undertakes no duty, nor accepts any responsibility, to any third party who may rely upon or use this document. This document has been prepared based on the Client's description of its requirements and AECOM's experience, having regard to assumptions that AECOM can reasonably be expected to make in accordance with sound professional principles.

© State of Queensland (Department of Resources) 2023. © State of Queensland (Department of Environment and Science) 2023
 Department of Resources, DESI, Esri, TomTom, Garmin, Foursquare, FAO, METI/NASA, USGS, Esri, USGS, Maxar

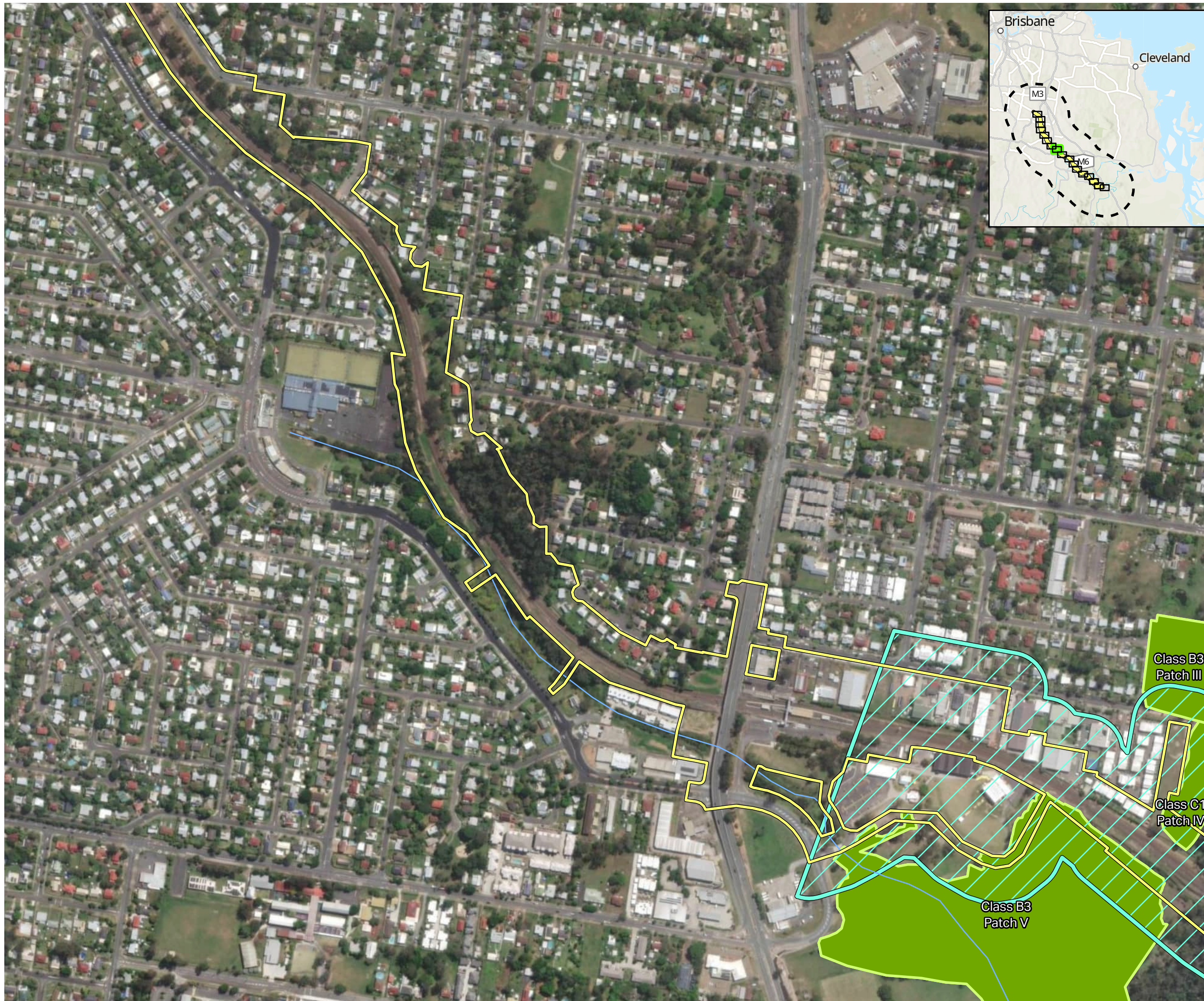

- Study area
- Impact area
- Watercourse (major)
- Watercourse (minor)
- Subtropical eucalypt floodplain forest and woodland TEC (AECOM, 2024)
- Buffer zone

Figure 14 Subtropical eucalypt floodplain forest and woodland threatened ecological community

Page 8 of 18

Project: Logan and Gold Coast Faster Rail
Report: Preliminary Documentation - Supplementary MNES Report
Client: Department of Transport and Main Roads
Project Number: 60681907
Date: 12/02/2025

© AECOM Australia Pty Ltd (AECOM). All rights reserved.
 AECOM has prepared this document for the sole use of the Client and for a specific purpose, each as expressly stated in the document. No other party should rely on this document without the prior written consent of AECOM. AECOM undertakes no duty, nor accepts any responsibility, to any third party who may rely upon or use this document. This document has been prepared based on the Client's description of its requirements and AECOM's experience, having regard to assumptions that AECOM can reasonably be expected to make in accordance with sound professional principles.

© State of Queensland (Department of Resources) 2023. © State of Queensland (Department of Environment and Science) 2023
 Department of Resources, DESI, Esri, TomTom, Garmin, Foursquare, FAO, METI/NASA, USGS, Esri, USGS, Maxar



- N
- 0 200 m
- Study area
- Impact area
- Watercourse (major)
- Watercourse (minor)
- Subtropical eucalypt floodplain forest and woodland TEC (AECOM, 2024)
- Buffer zone

Figure 14 Subtropical eucalypt floodplain forest and woodland threatened ecological community
Page 9 of 18

Project: Logan and Gold Coast Faster Rail
Report: Preliminary Documentation - Supplementary MNES Report
Client: Department of Transport and Main Roads
Project Number: 60681907
Date: 12/02/2025

© AECOM Australia Pty Ltd (AECOM). All rights reserved.
 AECOM has prepared this document for the sole use of the Client and for a specific purpose, each as expressly stated in the document. No other party should rely on this document without the prior written consent of AECOM. AECOM undertakes no duty, nor accepts any responsibility, to any third party who may rely upon or use this document. This document has been prepared based on the Client's description of its requirements and AECOM's experience, having regard to assumptions that AECOM can reasonably be expected to make in accordance with sound professional principles.
 © State of Queensland (Department of Resources) 2023, © State of Queensland (Department of Environment and Science) 2023
 Department of Resources, DESI, Esri, TomTom, Garmin, Foursquare, FAO, METI/NASA, USGS, Esri, USGS, Maxar

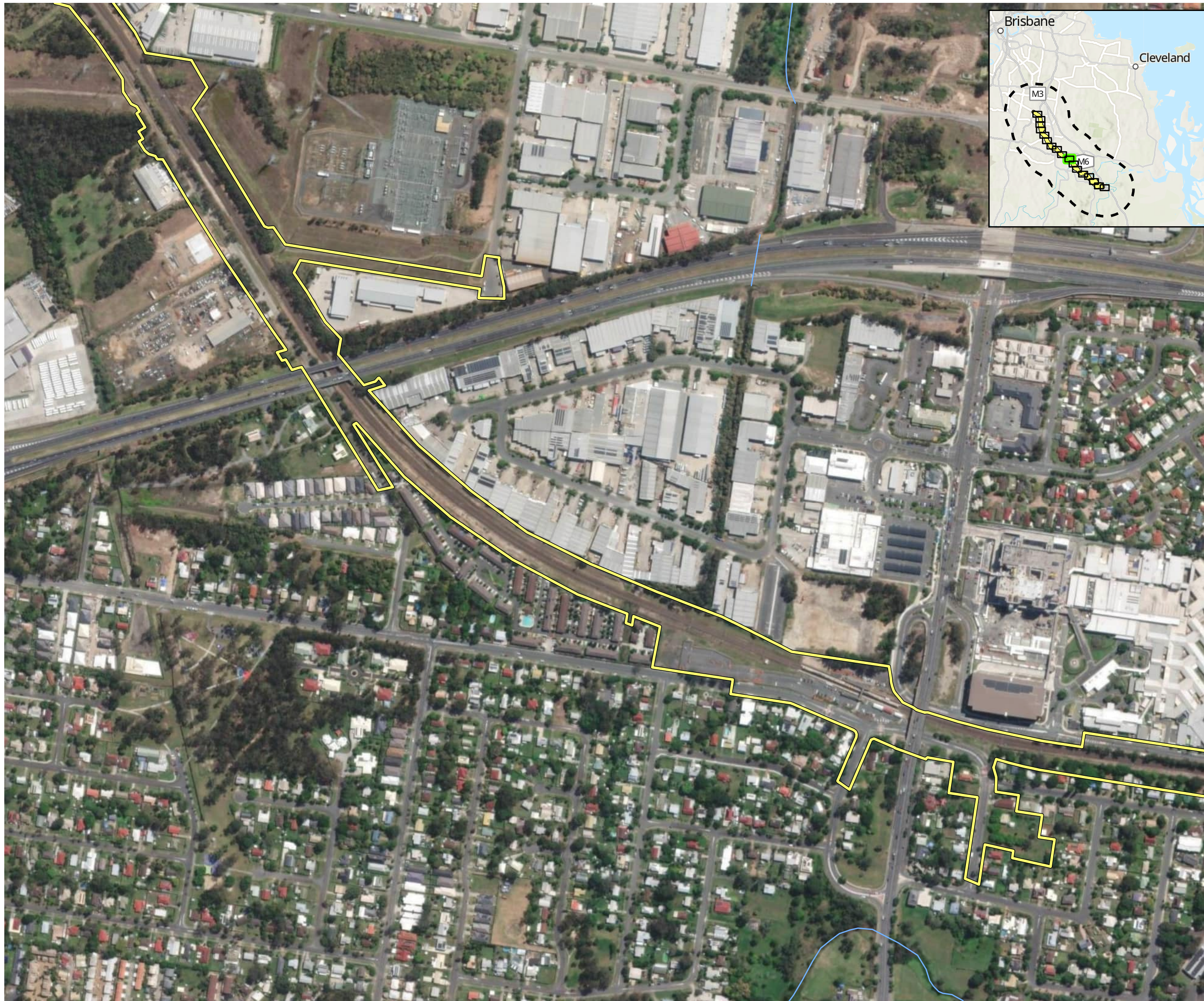

- Study area
- Impact area
- Watercourse (major)
- Watercourse (minor)
- Subtropical eucalypt floodplain forest and woodland TEC (AECOM, 2024)
- Buffer zone

Figure 14 Subtropical eucalypt floodplain forest and woodland threatened ecological community

Page 10 of 18

Project: Logan and Gold Coast Faster Rail
Report: Preliminary Documentation - Supplementary MNES Report
Client: Department of Transport and Main Roads
Project Number: 60681907
Date: 12/02/2025

© AECOM Australia Pty Ltd (AECOM). All rights reserved.
 AECOM has prepared this document for the sole use of the Client and for a specific purpose, each as expressly stated in the document. No other party should rely on this document without the prior written consent of AECOM. AECOM undertakes no duty, nor accepts any responsibility, to any third party who may rely upon or use this document. This document has been prepared based on the Client's description of its requirements and AECOM's experience, having regard to assumptions that AECOM can reasonably be expected to make in accordance with sound professional principles.

© State of Queensland (Department of Resources) 2023. © State of Queensland (Department of Environment and Science) 2023
 Department of Resources, DESI, Esri, TomTom, Garmin, Foursquare, FAO, METI/NASA, USGS, Esri, USGS, Maxar



- Study area
- Impact area
- Watercourse (major)
- Watercourse (minor)
- Subtropical eucalypt floodplain forest and woodland TEC (AECOM, 2024)
- Buffer zone

Figure 14 Subtropical eucalypt floodplain forest and woodland threatened ecological community

Page 11 of 18

Project: Logan and Gold Coast Faster Rail
Report: Preliminary Documentation - Supplementary MNES Report
Client: Department of Transport and Main Roads
Project Number: 60681907
Date: 12/02/2025

© AECOM Australia Pty Ltd (AECOM). All rights reserved.
 AECOM has prepared this document for the sole use of the Client and for a specific purpose, each as expressly stated in the document. No other party should rely on this document without the prior written consent of AECOM. AECOM undertakes no duty, nor accepts any responsibility, to any third party who may rely upon or use this document. This document has been prepared based on the Client's description of its requirements and AECOM's experience, having regard to assumptions that AECOM can reasonably be expected to make in accordance with sound professional principles.

© State of Queensland (Department of Resources) 2023. © State of Queensland (Department of Environment and Science) 2023
 Department of Resources, DESI, Esri, TomTom, Garmin, Foursquare, FAO, METI/NASA, USGS, Esri, USGS, Maxar

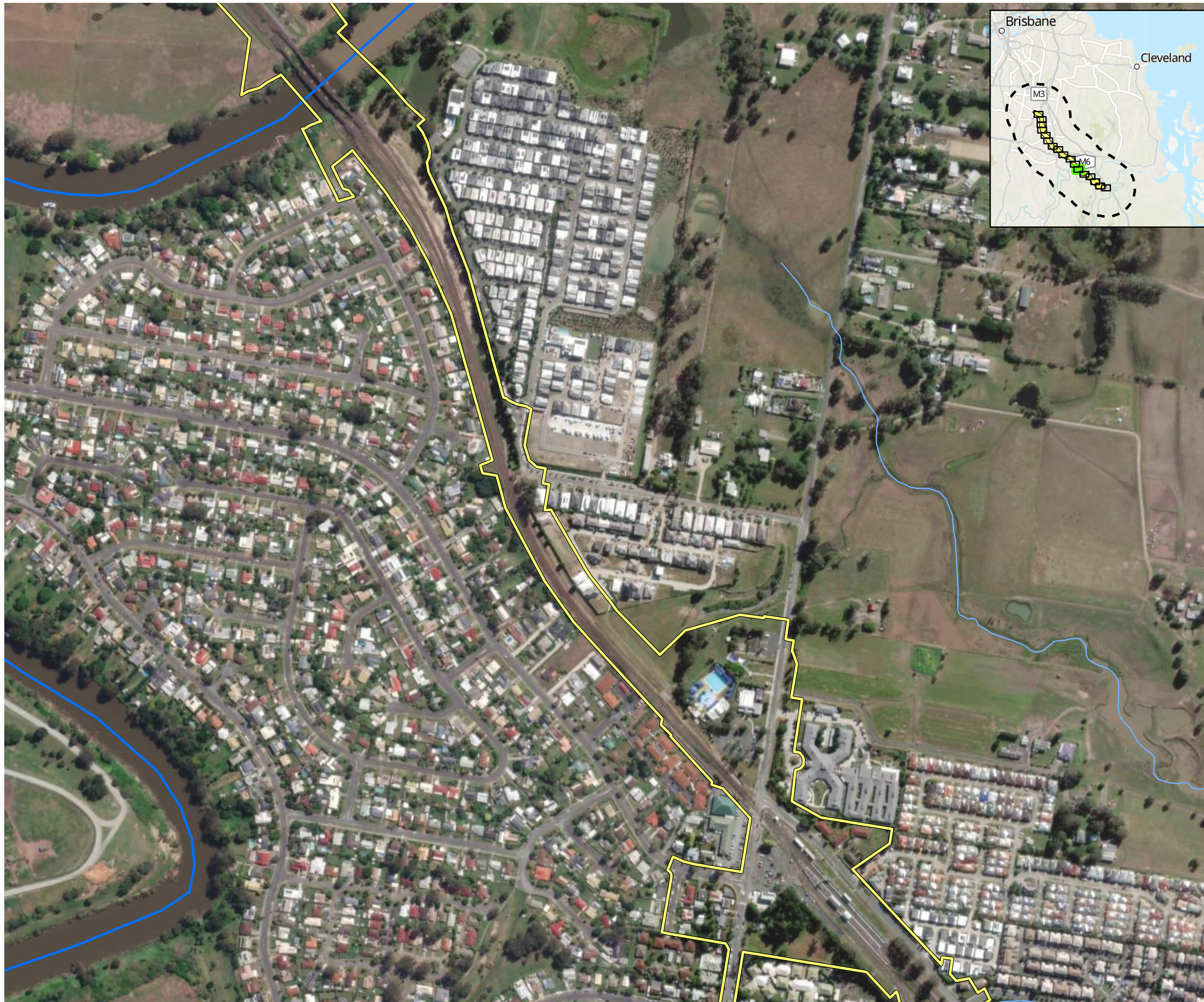

N

0 200 m

- Study area
- Impact area
- Watercourse (major)
- Watercourse (minor)
- Subtropical eucalypt floodplain forest and woodland TEC (AECOM, 2024)
- Buffer zone

Figure 14 Subtropical eucalypt floodplain forest and woodland threatened ecological community

Page 12 of 18

Project: Logan and Gold Coast Faster Rail
Report: Preliminary Documentation - Supplementary MNES Report
Client: Department of Transport and Main Roads
Project Number: 60681907
Date: 12/02/2025

© AECOM Australia Pty Ltd (AECOM). All rights reserved.
 AECOM has prepared this document for the sole use of the Client and for a specific purpose, each as expressly stated in the document. No other party should rely on this document without the prior written consent of AECOM. AECOM undertakes no duty, nor accepts any responsibility, to any third party who may rely upon or use this document. This document has been prepared based on the Client's description of its requirements and AECOM's experience, having regard to assumptions that AECOM can reasonably be expected to make in accordance with sound professional principles.
 © State of Queensland (Department of Resources) 2023, © State of Queensland (Department of Environment and Science) 2023
 Department of Resources, DESI, Esri, TomTom, Garmin, Foursquare, FAO, METI/NASA, USGS, Esri, USGS, Maxar



- N
- 0 200 m
- Study area
 - Impact area
 - Watercourse (major)
 - Watercourse (minor)
 - Subtropical eucalypt floodplain forest and woodland TEC (AECOM, 2024)
 - Buffer zone

Figure 14 Subtropical eucalypt floodplain forest and woodland threatened ecological community

Page 13 of 18

Project: Logan and Gold Coast Faster Rail
Report: Preliminary Documentation - Supplementary MNES Report
Client: Department of Transport and Main Roads
Project Number: 60681907
Date: 12/02/2025

© AECOM Australia Pty Ltd (AECOM). All rights reserved.
 AECOM has prepared this document for the sole use of the Client and for a specific purpose, each as expressly stated in the document. No other party should rely on this document without the prior written consent of AECOM. AECOM undertakes no duty, nor accepts any responsibility, to any third party who may rely upon or use this document. This document has been prepared based on the Client's description of its requirements and AECOM's experience, having regard to assumptions that AECOM can reasonably be expected to make in accordance with sound professional principles.
 © State of Queensland (Department of Resources) 2023, © State of Queensland (Department of Environment and Science) 2023
 Department of Resources, DESI, Esri, TomTom, Garmin, Foursquare, FAO, METI/NASA, USGS, Esri, USGS, Maxar



AECOM









-  Study area
-  Impact area
-  Watercourse (major)
-  Watercourse (minor)
-  Subtropical eucalypt floodplain forest and woodland TEC (AECOM, 2024)
-  Buffer zone

Figure 14 Subtropical eucalypt floodplain forest and woodland threatened ecological community

Page 14 of 18

Project: Logan and Gold Coast Faster Rail
Report: Preliminary Documentation - Supplementary MNES Report
Client: Department of Transport and Main Roads
Project Number: 60681907
Date: 12/02/2025

© AECOM Australia Pty Ltd (AECOM). All rights reserved.
 AECOM has prepared this document for the sole use of the Client and for a specific purpose, each as expressly stated in the document. No other party should rely on this document without the prior written consent of AECOM. AECOM undertakes no duty, nor accepts any responsibility, to any third party who may rely upon or use this document. This document has been prepared based on the Client's description of its requirements and AECOM's experience, having regard to assumptions that AECOM can reasonably be expected to make in accordance with sound professional principles.

© State of Queensland (Department of Resources) 2023. © State of Queensland (Department of Environment and Science) 2023
 Department of Resources, DESI, Esri, TomTom, Garmin, Foursquare, FAO, METI/NASA, USGS, Esri, USGS, Maxar



AECOM



- Study area
- Impact area
- Watercourse (major)
- Watercourse (minor)
- Subtropical eucalypt floodplain forest and woodland TEC (AECOM, 2024)
- Buffer zone

Figure 14 Subtropical eucalypt floodplain forest and woodland threatened ecological community

Page 15 of 18

Project: Logan and Gold Coast Faster Rail
Report: Preliminary Documentation - Supplementary MNES Report
Client: Department of Transport and Main Roads
Project Number: 60681907
Date: 12/02/2025

© AECOM Australia Pty Ltd (AECOM). All rights reserved.
 AECOM has prepared this document for the sole use of the Client and for a specific purpose, each as expressly stated in the document. No other party should rely on this document without the prior written consent of AECOM. AECOM undertakes no duty, nor accepts any responsibility, to any third party who may rely upon or use this document. This document has been prepared based on the Client's description of its requirements and AECOM's experience, having regard to assumptions that AECOM can reasonably be expected to make in accordance with sound professional principles.

© State of Queensland (Department of Resources) 2023. © State of Queensland (Department of Environment and Science) 2023
 Department of Resources, DESI, Esri, TomTom, Garmin, Foursquare, FAO, METI/NASA, USGS, Esri, USGS, Maxar

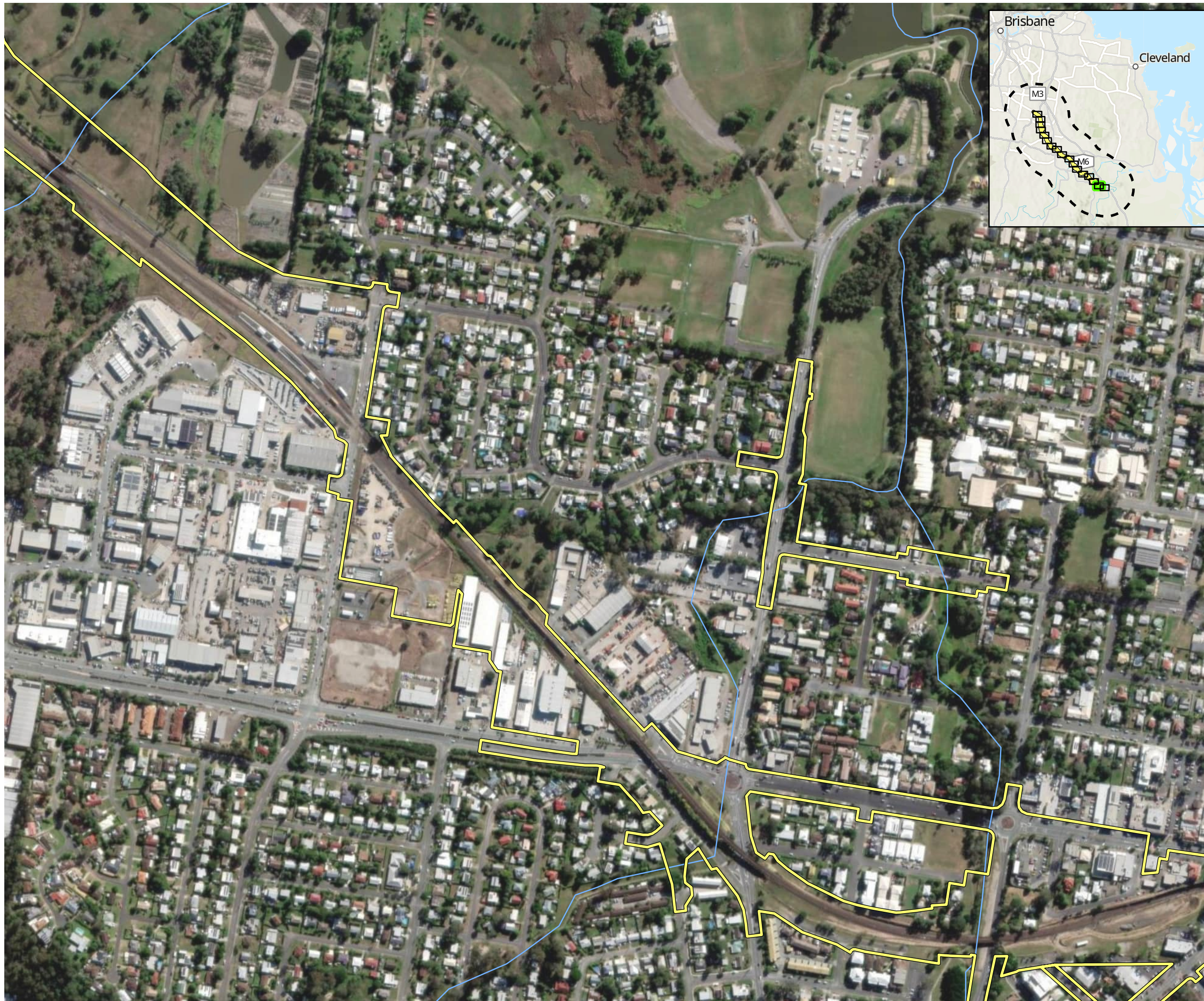

AECOM



- Study area
- Impact area
- Watercourse (major)
- Watercourse (minor)
- Subtropical eucalypt floodplain forest and woodland TEC (AECOM, 2024)
- Buffer zone

Figure 14 Subtropical eucalypt floodplain forest and woodland threatened ecological community

Page 16 of 18

Project: Logan and Gold Coast Faster Rail
Report: Preliminary Documentation - Supplementary MNES Report
Client: Department of Transport and Main Roads
Project Number: 60681907
Date: 12/02/2025

© AECOM Australia Pty Ltd (AECOM). All rights reserved.
 AECOM has prepared this document for the sole use of the Client and for a specific purpose, each as expressly stated in the document. No other party should rely on this document without the prior written consent of AECOM. AECOM undertakes no duty, nor accepts any responsibility, to any third party who may rely upon or use this document. This document has been prepared based on the Client's description of its requirements and AECOM's experience, having regard to assumptions that AECOM can reasonably be expected to make in accordance with sound professional principles.

© State of Queensland (Department of Resources) 2023, © State of Queensland (Department of Environment and Science) 2023
 Department of Resources, DESI, Esri, TomTom, Garmin, Foursquare, FAO, METI/NASA, USGS, Esri, USGS, Maxar



AECOM



- Study area
- Impact area
- Watercourse (major)
- Watercourse (minor)
- Subtropical eucalypt floodplain forest and woodland TEC (AECOM, 2024)
- Buffer zone

Figure 14 Subtropical eucalypt floodplain forest and woodland threatened ecological community

Page 17 of 18

Project: Logan and Gold Coast Faster Rail
Report: Preliminary Documentation - Supplementary MNES Report
Client: Department of Transport and Main Roads
Project Number: 60681907
Date: 12/02/2025

© AECOM Australia Pty Ltd (AECOM). All rights reserved.
 AECOM has prepared this document for the sole use of the Client and for a specific purpose, each as expressly stated in the document. No other party should rely on this document without the prior written consent of AECOM. AECOM undertakes no duty, nor accepts any responsibility, to any third party who may rely upon or use this document. This document has been prepared based on the Client's description of its requirements and AECOM's experience, having regard to assumptions that AECOM can reasonably be expected to make in accordance with sound professional principles.

© State of Queensland (Department of Resources) 2023. © State of Queensland (Department of Environment and Science) 2023
 Department of Resources, DESI, Esri, TomTom, Garmin, Foursquare, FAO, METI/NASA, USGS, Esri, USGS, Maxar

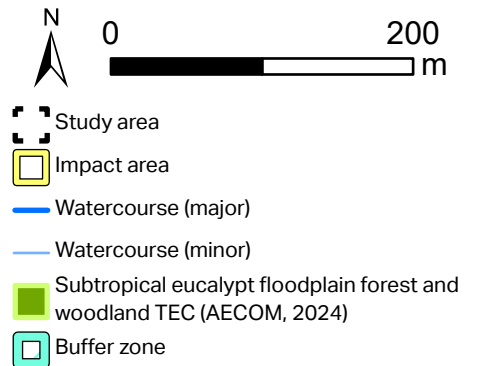

Figure 14 Subtropical eucalypt floodplain forest and woodland threatened ecological community

Page 18 of 18

Project: Logan and Gold Coast Faster Rail
Report: Preliminary Documentation - Supplementary MNES Report
Client: Department of Transport and Main Roads
Project Number: 60681907
Date: 12/02/2025

© AECOM Australia Pty Ltd (AECOM). All rights reserved.
 AECOM has prepared this document for the sole use of the Client and for a specific purpose, each as expressly stated in the document. No other party should rely on this document without the prior written consent of AECOM. AECOM undertakes no duty, nor accepts any responsibility, to any third party who may rely upon or use this document. This document has been prepared based on the Client's description of its requirements and AECOM's experience, having regard to assumptions that AECOM can reasonably be expected to make in accordance with sound professional principles.
 © State of Queensland (Department of Resources) 2023. © State of Queensland (Department of Environment and Science) 2023
 Department of Resources, DESI, Esri, TomTom, Garmin, Foursquare, FAO, METI/NASA, USGS, Esri, USGS, Maxar

Figure 15 Greater glider (southern and central) habitat and records

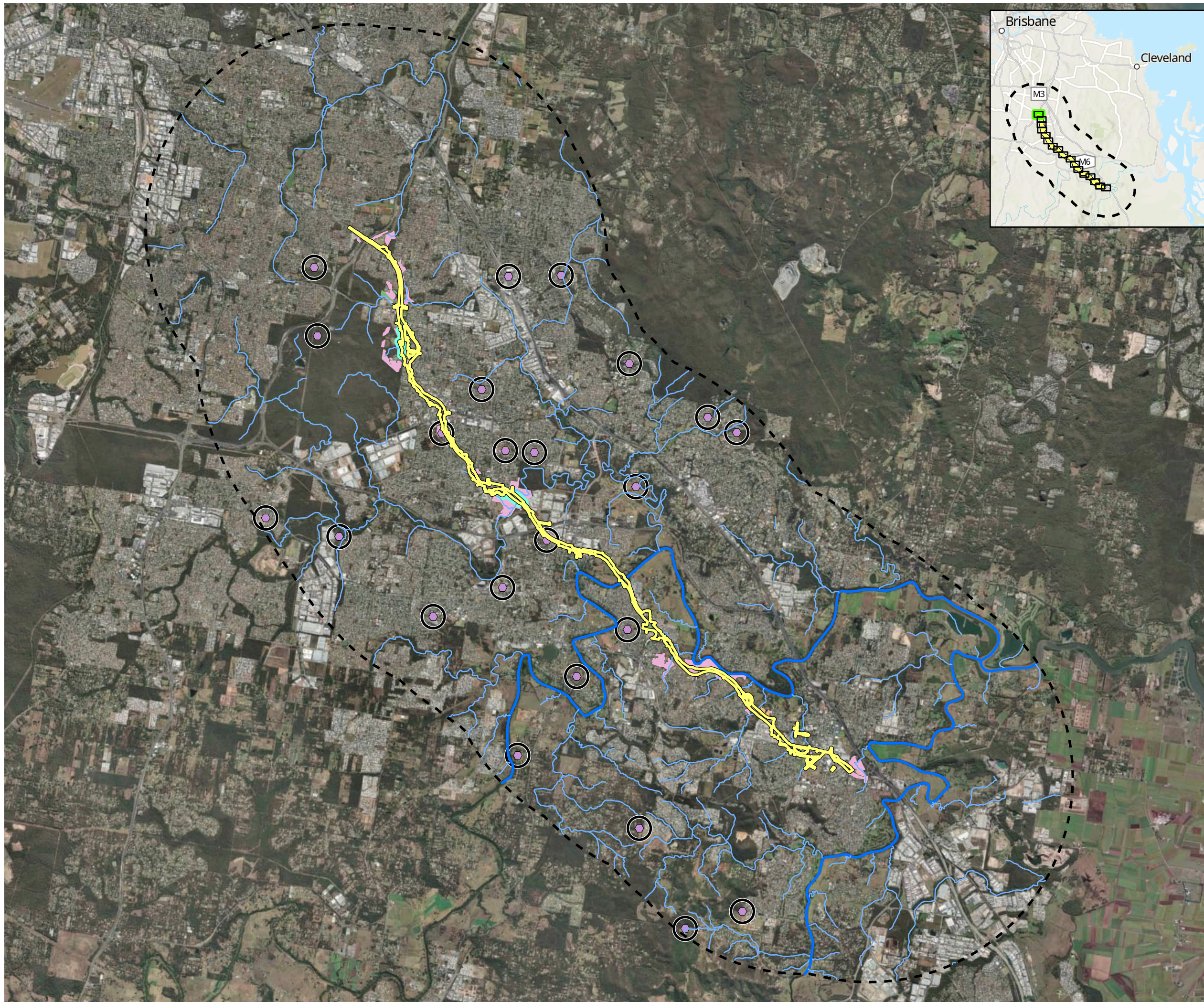

- Study area
- Impact area
- Watercourse (major)
- Watercourse (minor)
- Greater glider habitat (AECOM, 2024)**
- Breeding
- Foraging
- Dispersal
- Functionally lost
- Buffer zone
- Species records post 2014 (ALA, 2024)**
- Greater glider
- Spatial uncertainty**
- No spatial uncertainty specified
- <250 m spatial uncertainty
- 250 m-1 km spatial uncertainty
- 1-5 km spatial uncertainty
- 5-10 km spatial uncertainty
- >10 km spatial uncertainty

Figure 15 Greater glider habitat and records

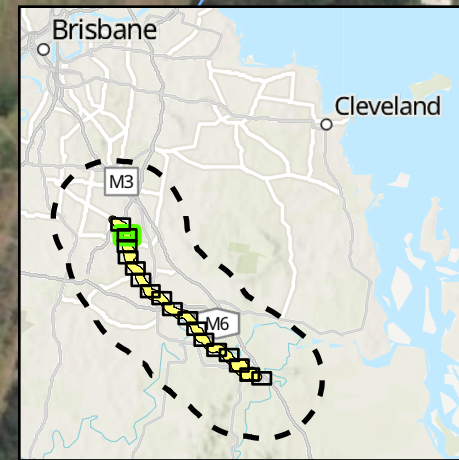

AECOM



- Study area
- Impact area
- Watercourse (major)
- Watercourse (minor)
- Greater glider habitat (AECOM, 2024)**
- Breeding
- Foraging
- Dispersal
- Functionally lost
- Buffer zone
- Species records post 2014 (ALA, 2024)**
- Greater glider
- Spatial uncertainty**
- No spatial uncertainty specified
- <250 m spatial uncertainty
- 250 m-1 km spatial uncertainty
- 1-5 km spatial uncertainty
- 5-10 km spatial uncertainty
- >10 km spatial uncertainty

Figure 15 Greater glider habitat and records

Page 2 of 18

Project: Logan and Gold Coast Faster Rail
Report: Preliminary Documentation - Supplementary MNES Report
Client: Department of Transport and Main Roads
Project Number: 60681907
Date: 12/02/2025

© AECOM Australia Pty Ltd (AECOM). All rights reserved.
 AECOM has prepared this document for the sole use of the Client and for a specific purpose, each as expressly stated in the document. No other party should rely on this document without the prior written consent of AECOM. AECOM undertakes no duty, nor accepts any responsibility, to any third party who may rely upon or use this document. This document has been prepared based on the Client's description of its requirements and AECOM's experience, having regard to assumptions that AECOM can reasonably be expected to make in accordance with sound professional principles.
 © State of Queensland (Department of Resources) 2023. © State of Queensland (Department of Environment and Science) 2023
 Department of Resources, DESI, Esri, TomTom, Garmin, Foursquare, FAO, METI/NASA, USGS, Esri, USGS, Maxar



- Study area
- Impact area
- Watercourse (major)
- Watercourse (minor)
- Greater glider habitat (AECOM, 2024)**
- Breeding
- Foraging
- Dispersal
- Functionally lost
- Buffer zone
- Species records post 2014 (ALA, 2024)**
- Greater glider
- Spatial uncertainty**
- No spatial uncertainty specified
- <250 m spatial uncertainty
- 250 m-1 km spatial uncertainty
- 1-5 km spatial uncertainty
- 5-10 km spatial uncertainty
- >10 km spatial uncertainty

Figure 15 Greater glider habitat and records

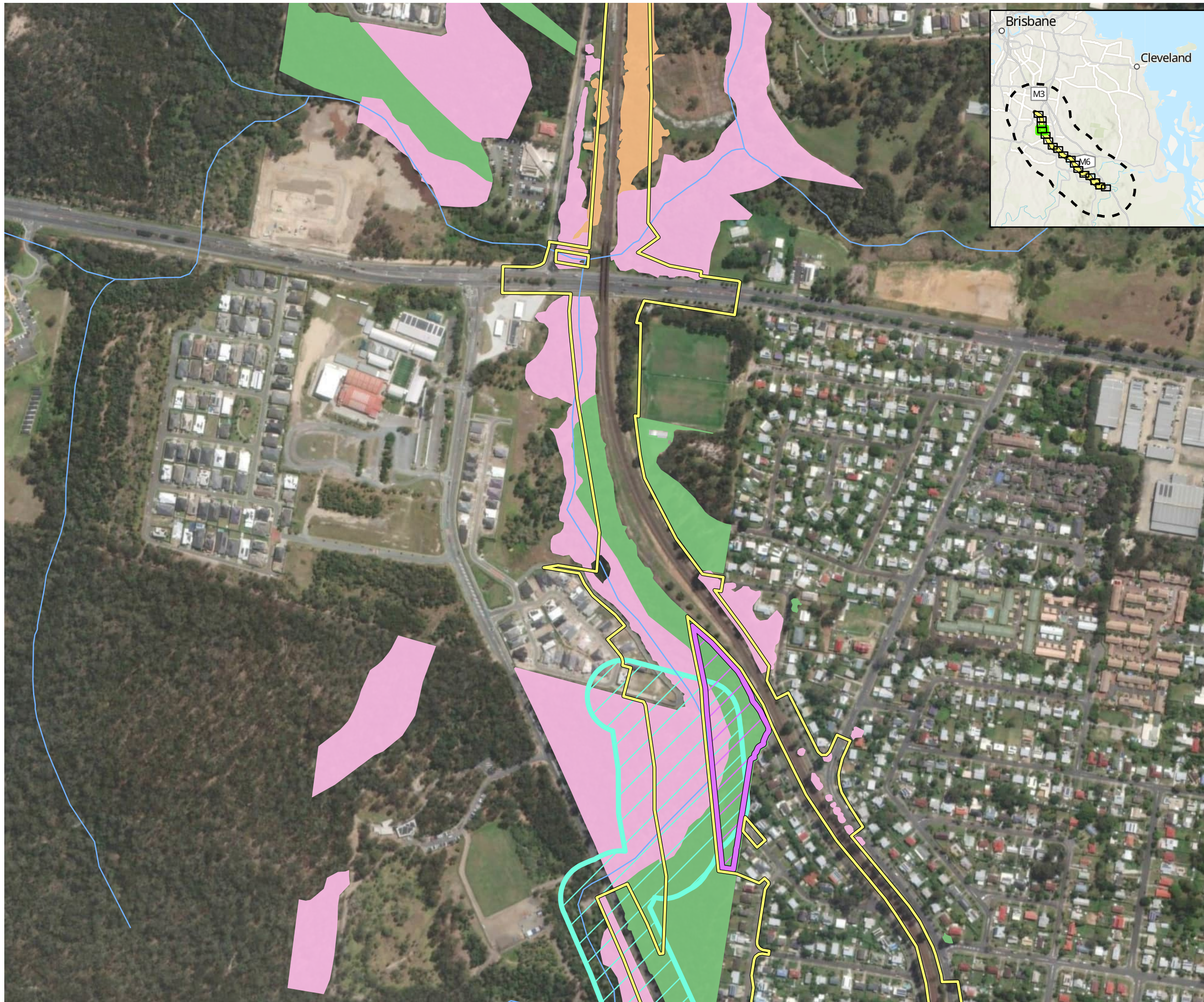

AECOM



- Study area
- Impact area
- Watercourse (major)
- Watercourse (minor)
- Greater glider habitat (AECOM, 2024)**
- Breeding
- Foraging
- Dispersal
- Functionally lost
- Buffer zone
- Species records post 2014 (ALA, 2024)**
- Greater glider
- Spatial uncertainty**
- No spatial uncertainty specified
- <250 m spatial uncertainty
- 250 m-1 km spatial uncertainty
- 1-5 km spatial uncertainty
- 5-10 km spatial uncertainty
- >10 km spatial uncertainty

Figure 15 Greater glider habitat and records

Page 4 of 18

Project: Logan and Gold Coast Faster Rail
Report: Preliminary Documentation - Supplementary MNES Report
Client: Department of Transport and Main Roads
Project Number: 60681907
Date: 12/02/2025

© AECOM Australia Pty Ltd (AECOM). All rights reserved.
 AECOM has prepared this document for the sole use of the Client and for a specific purpose, each as expressly stated in the document. No other party should rely on this document without the prior written consent of AECOM. AECOM undertakes no duty, nor accepts any responsibility, to any third party who may rely upon or use this document. This document has been prepared based on the Client's description of its requirements and AECOM's experience, having regard to assumptions that AECOM can reasonably be expected to make in accordance with sound professional principles.
 © State of Queensland (Department of Resources) 2023, © State of Queensland (Department of Environment and Science) 2023
 Department of Resources, DESI, Esri, TomTom, Garmin, Foursquare, FAO, METI/NASA, USGS, Esri, USGS, Maxar

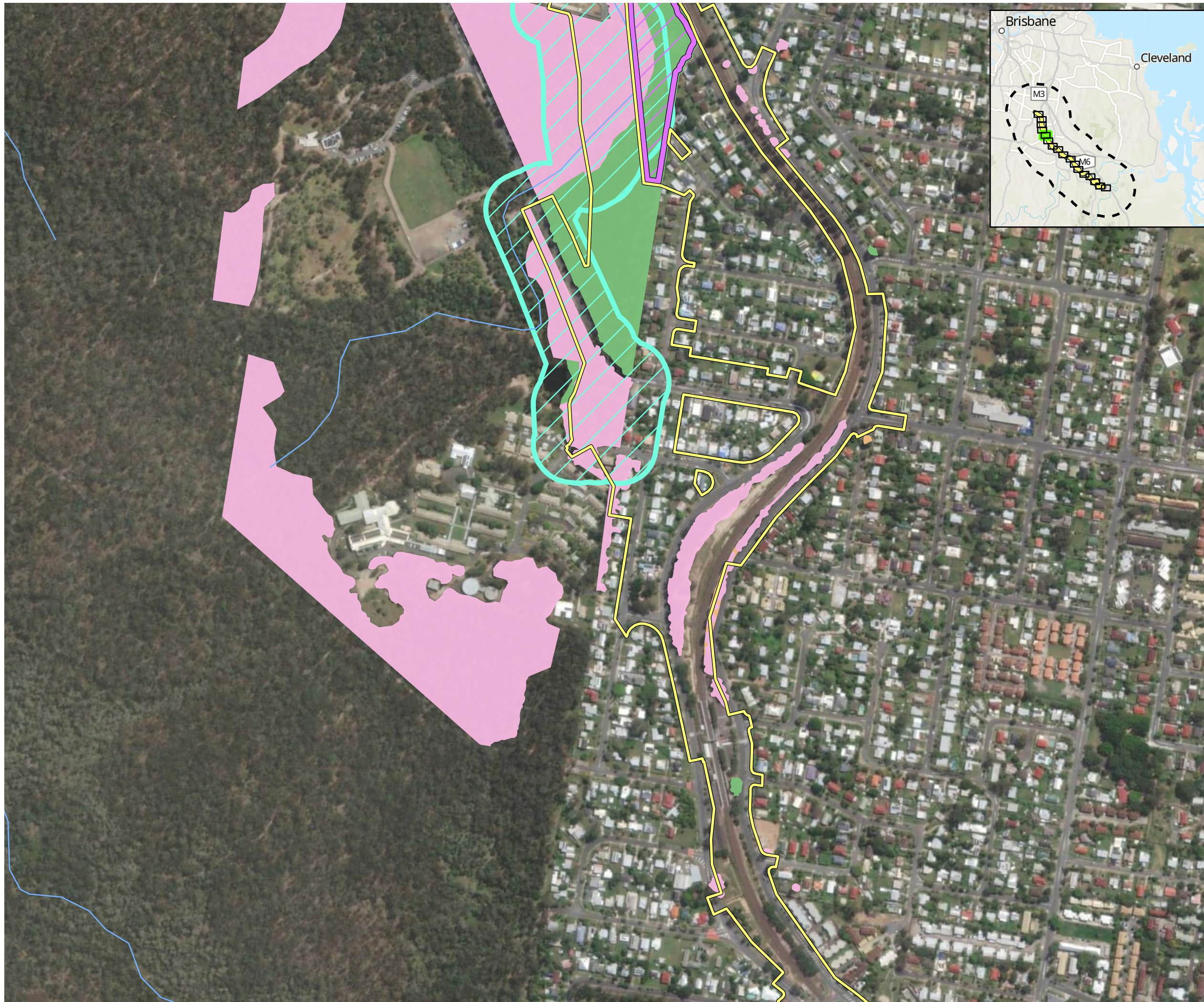

AECOM



- Study area
- Impact area
- Watercourse (major)
- Watercourse (minor)
- Greater glider habitat (AECOM, 2024)**
- Breeding
- Foraging
- Dispersal
- Functionally lost
- Buffer zone
- Species records post 2014 (ALA, 2024)**
- Greater glider
- Spatial uncertainty**
- No spatial uncertainty specified
- <250 m spatial uncertainty
- 250 m-1 km spatial uncertainty
- 1-5 km spatial uncertainty
- 5-10 km spatial uncertainty
- >10 km spatial uncertainty

Figure 15 Greater glider habitat and records

Page 5 of 18

Project: Logan and Gold Coast Faster Rail
Report: Preliminary Documentation - Supplementary MNES Report
Client: Department of Transport and Main Roads
Project Number: 60681907
Date: 12/02/2025

© AECOM Australia Pty Ltd (AECOM). All rights reserved.
 AECOM has prepared this document for the sole use of the Client and for a specific purpose, each as expressly stated in the document. No other party should rely on this document without the prior written consent of AECOM. AECOM undertakes no duty, nor accepts any responsibility, to any third party who may rely upon or use this document. This document has been prepared based on the Client's description of its requirements and AECOM's experience, having regard to assumptions that AECOM can reasonably be expected to make in accordance with sound professional principles.
 © State of Queensland (Department of Resources) 2023, © State of Queensland (Department of Environment and Science) 2023
 Department of Resources, DESI, Esri, TomTom, Garmin, Foursquare, FAO, METI/NASA, USGS, Esri, USGS, Maxar

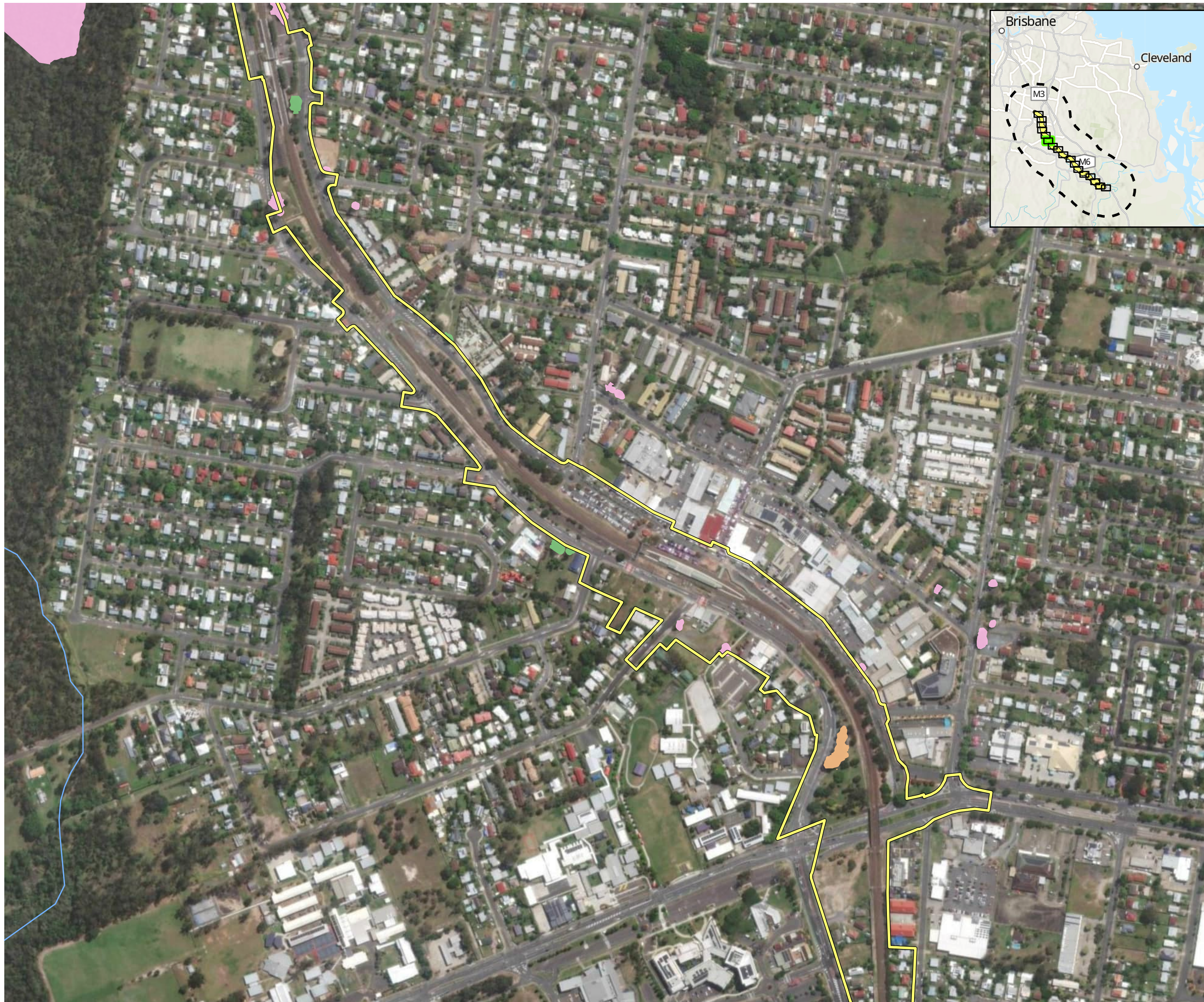

- Study area
- Impact area
- Watercourse (major)
- Watercourse (minor)
- Greater glider habitat (AECOM, 2024)**
- Breeding
- Foraging
- Dispersal
- Functionally lost
- Buffer zone
- Species records post 2014 (ALA, 2024)**
- Greater glider
- Spatial uncertainty**
- No spatial uncertainty specified
- <250 m spatial uncertainty
- 250 m-1 km spatial uncertainty
- 1-5 km spatial uncertainty
- 5-10 km spatial uncertainty
- >10 km spatial uncertainty

Figure 15 Greater glider habitat and records

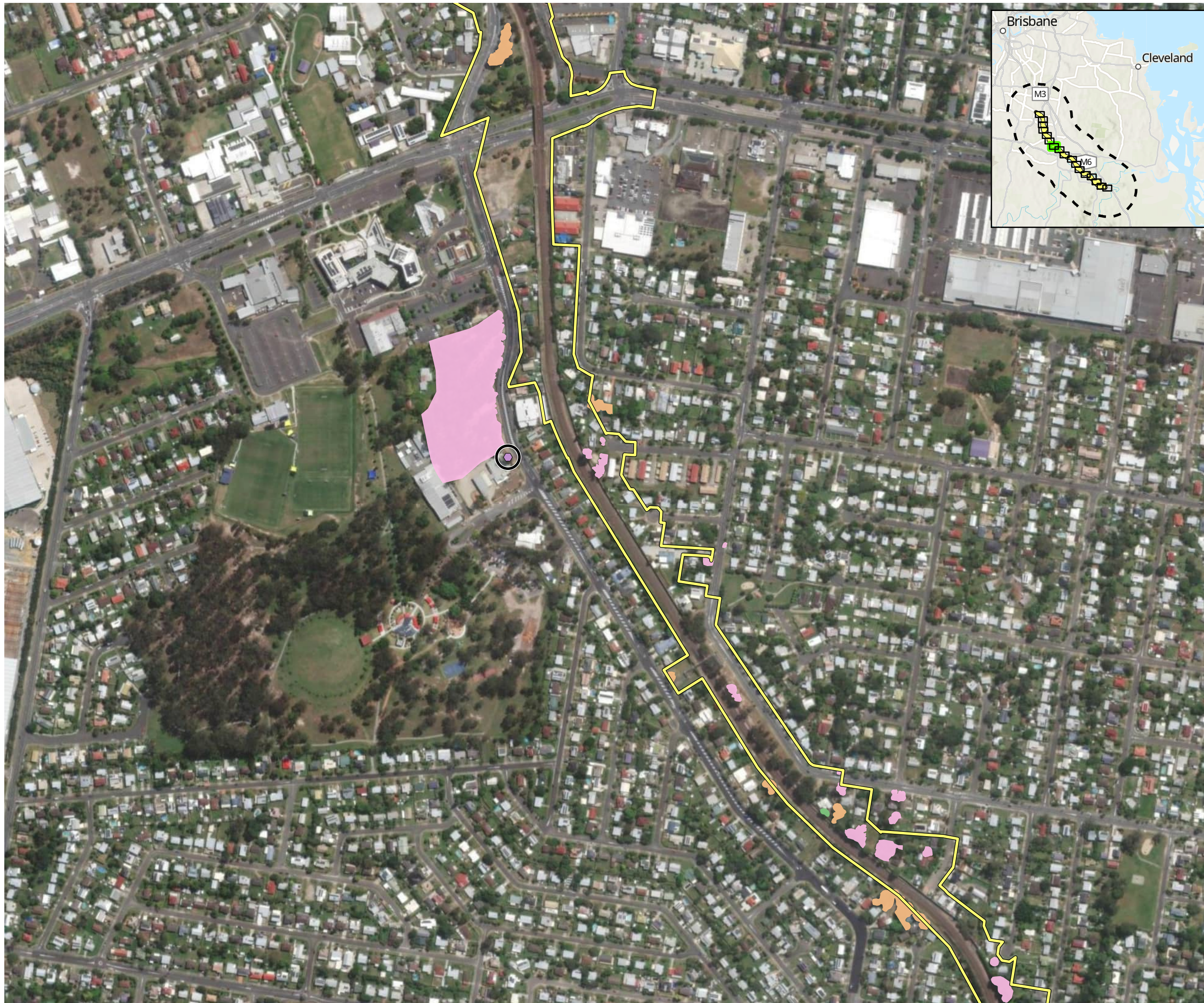

- Study area
- Impact area
- Watercourse (major)
- Watercourse (minor)
- Greater glider habitat (AECOM, 2024)**
- Breeding
- Foraging
- Dispersal
- Functionally lost
- Buffer zone
- Species records post 2014 (ALA, 2024)**
- Greater glider
- Spatial uncertainty**
- No spatial uncertainty specified
- <250 m spatial uncertainty
- 250 m-1 km spatial uncertainty
- 1-5 km spatial uncertainty
- 5-10 km spatial uncertainty
- >10 km spatial uncertainty

Figure 15 Greater glider habitat and records

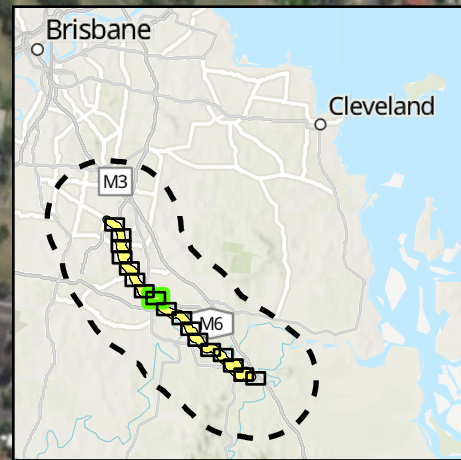
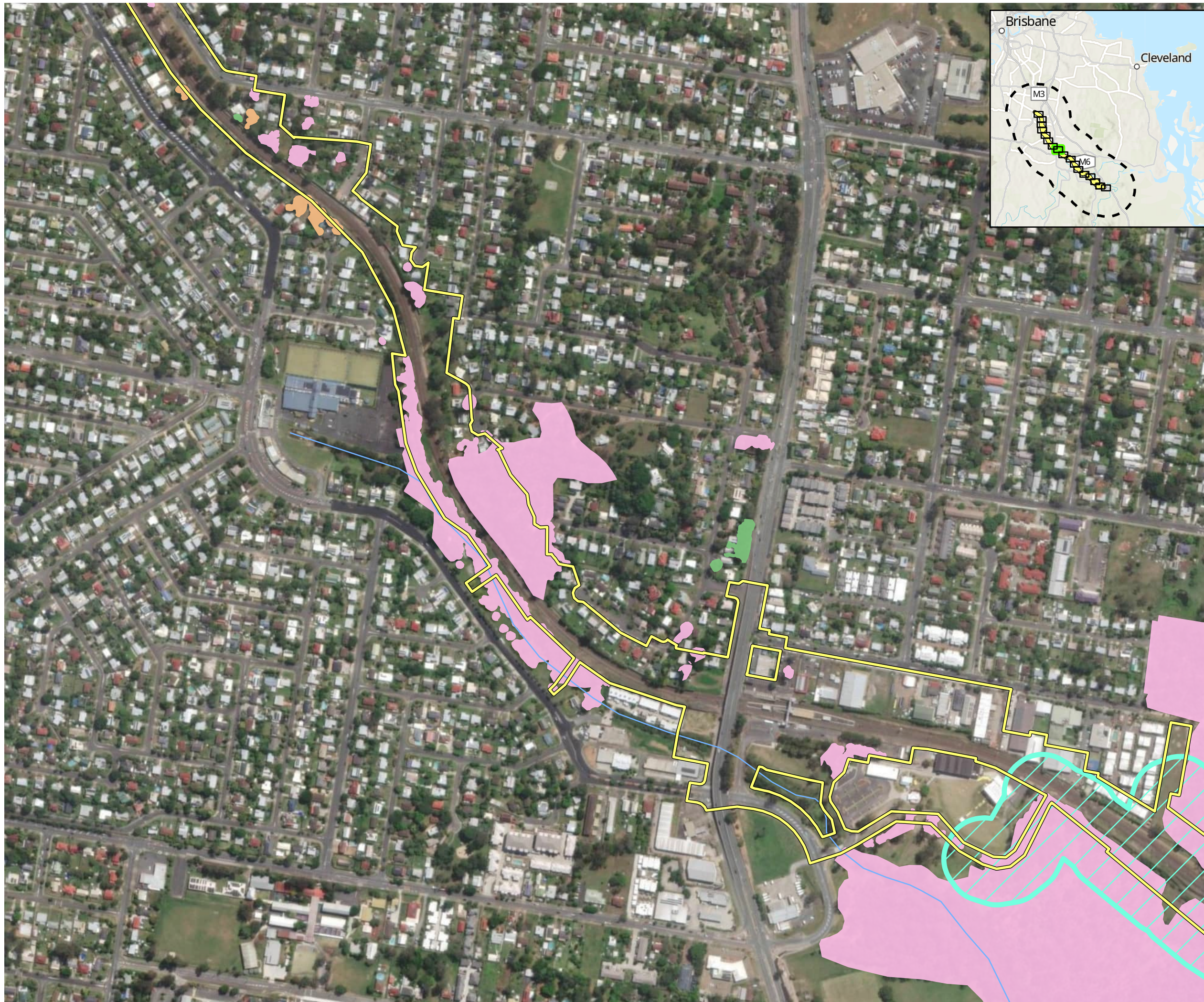

AECOM



- Study area
- Impact area
- Watercourse (major)
- Watercourse (minor)
- Greater glider habitat (AECOM, 2024)**
 - Breeding
 - Foraging
 - Dispersal
 - Functionally lost
 - Buffer zone
- Species records post 2014 (ALA, 2024)**
 - Greater glider
- Spatial uncertainty**
 - No spatial uncertainty specified
 - <250 m spatial uncertainty
 - 250 m-1 km spatial uncertainty
 - 1-5 km spatial uncertainty
 - 5-10 km spatial uncertainty
 - >10 km spatial uncertainty

Figure 15 Greater glider habitat and records



- Study area
- Impact area
- Watercourse (major)
- Watercourse (minor)
- Greater glider habitat (AECOM, 2024)**
 - Breeding
 - Foraging
 - Dispersal
 - Functionally lost
 - Buffer zone
- Species records post 2014 (ALA, 2024)**
 - Greater glider
- Spatial uncertainty**
 - No spatial uncertainty specified
 - <250 m spatial uncertainty
 - 250 m-1 km spatial uncertainty
 - 1-5 km spatial uncertainty
 - 5-10 km spatial uncertainty
 - >10 km spatial uncertainty

Figure 15 Greater glider habitat and records

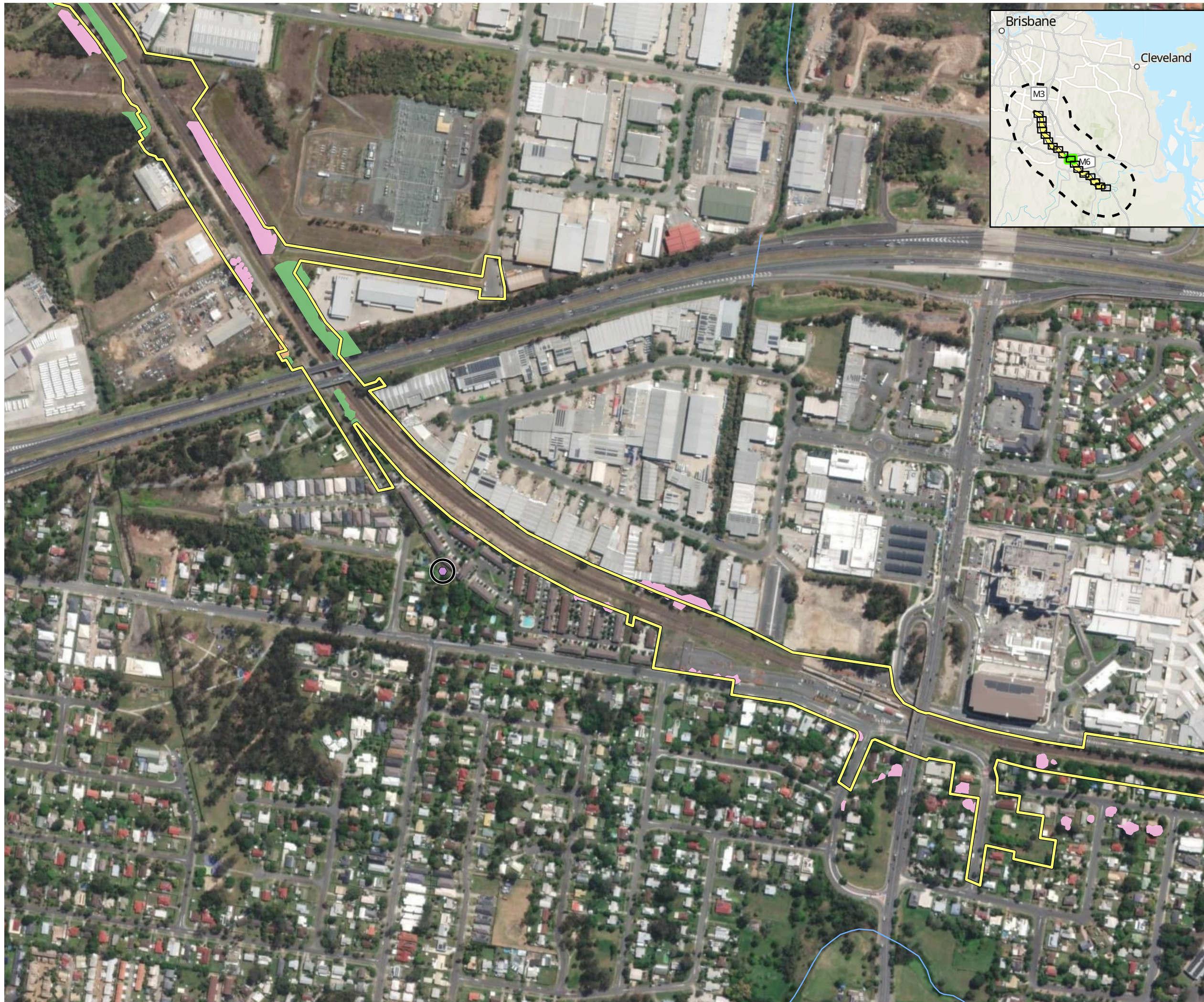

AECOM



- Study area
- Impact area
- Watercourse (major)
- Watercourse (minor)
- Greater glider habitat (AECOM, 2024)**
- Breeding
- Foraging
- Dispersal
- Functionally lost
- Buffer zone
- Species records post 2014 (ALA, 2024)**
- Greater glider
- Spatial uncertainty**
- No spatial uncertainty specified
- <250 m spatial uncertainty
- 250 m-1 km spatial uncertainty
- 1-5 km spatial uncertainty
- 5-10 km spatial uncertainty
- >10 km spatial uncertainty

Figure 15 Greater glider habitat and records

Page 10 of 18

Project: Logan and Gold Coast Faster Rail
Report: Preliminary Documentation - Supplementary MNES Report
Client: Department of Transport and Main Roads
Project Number: 60681907
Date: 12/02/2025

© AECOM Australia Pty Ltd (AECOM). All rights reserved.
 AECOM has prepared this document for the sole use of the Client and for a specific purpose, each as expressly stated in the document. No other party should rely on this document without the prior written consent of AECOM. AECOM undertakes no duty, nor accepts any responsibility, to any third party who may rely upon or use this document. This document has been prepared based on the Client's description of its requirements and AECOM's experience, having regard to assumptions that AECOM can reasonably be expected to make in accordance with sound professional principles.
 © State of Queensland (Department of Resources) 2023. © State of Queensland (Department of Environment and Science) 2023
 Department of Resources, DESI, Esri, TomTom, Garmin, Foursquare, FAO, METI/NASA, USGS, Esri, USGS, Maxar



AECOM



- Study area
- Impact area
- Watercourse (major)
- Watercourse (minor)
- Greater glider habitat (AECOM, 2024)**
- Breeding
- Foraging
- Dispersal
- Functionally lost
- Buffer zone
- Species records post 2014 (ALA, 2024)**
- Greater glider
- Spatial uncertainty**
- No spatial uncertainty specified
- <250 m spatial uncertainty
- 250 m-1 km spatial uncertainty
- 1-5 km spatial uncertainty
- 5-10 km spatial uncertainty
- >10 km spatial uncertainty

Figure 15 Greater glider habitat and records

Page 11 of 18

Project: Logan and Gold Coast Faster Rail
Report: Preliminary Documentation - Supplementary MNES Report
Client: Department of Transport and Main Roads
Project Number: 60681907
Date: 12/02/2025

© AECOM Australia Pty Ltd (AECOM). All rights reserved.
 AECOM has prepared this document for the sole use of the Client and for a specific purpose, each as expressly stated in the document. No other party should rely on this document without the prior written consent of AECOM. AECOM undertakes no duty, nor accepts any responsibility, to any third party who may rely upon or use this document. This document has been prepared based on the Client's description of its requirements and AECOM's experience, having regard to assumptions that AECOM can reasonably be expected to make in accordance with sound professional principles.
 © State of Queensland (Department of Resources) 2023, © State of Queensland (Department of Environment and Science) 2023
 Department of Resources, DESI, Esri, TomTom, Garmin, Foursquare, FAO, METI/NASA, USGS, Esri, USGS, Maxar

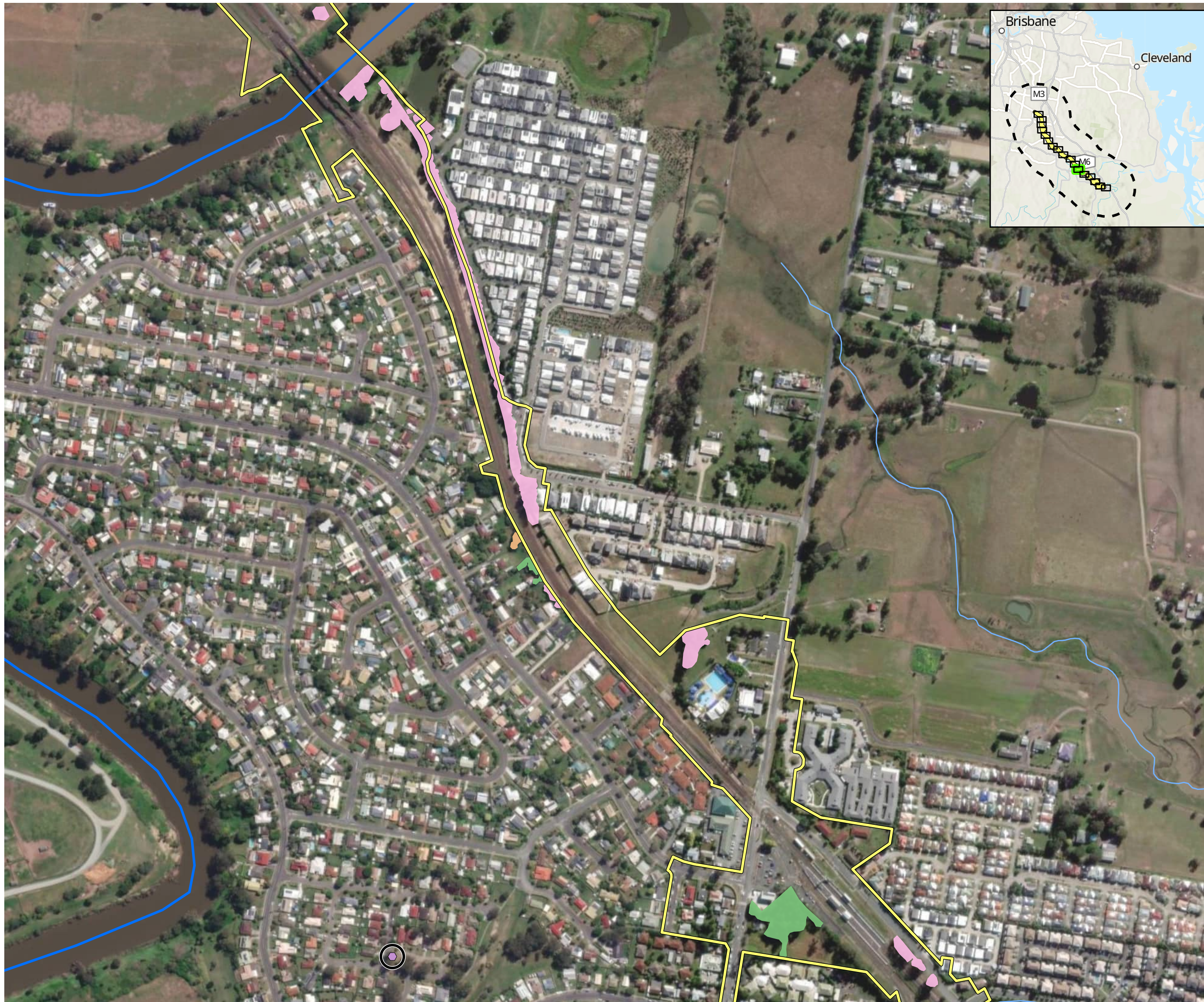

- Study area
- Impact area
- Watercourse (major)
- Watercourse (minor)
- Greater glider habitat (AECOM, 2024)**
 - Breeding
 - Foraging
 - Dispersal
 - Functionally lost
 - Buffer zone
- Species records post 2014 (ALA, 2024)**
 - Greater glider
- Spatial uncertainty**
 - No spatial uncertainty specified
 - <250 m spatial uncertainty
 - 250 m-1 km spatial uncertainty
 - 1-5 km spatial uncertainty
 - 5-10 km spatial uncertainty
 - >10 km spatial uncertainty

Figure 15 Greater glider habitat and records

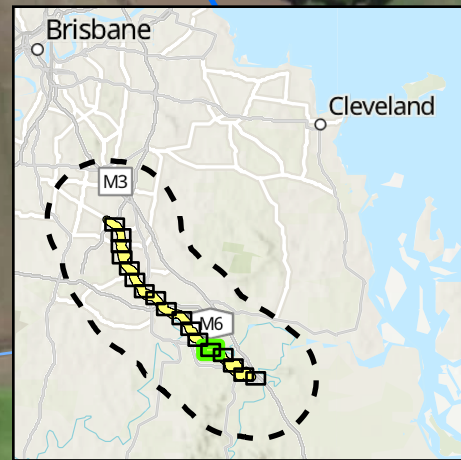
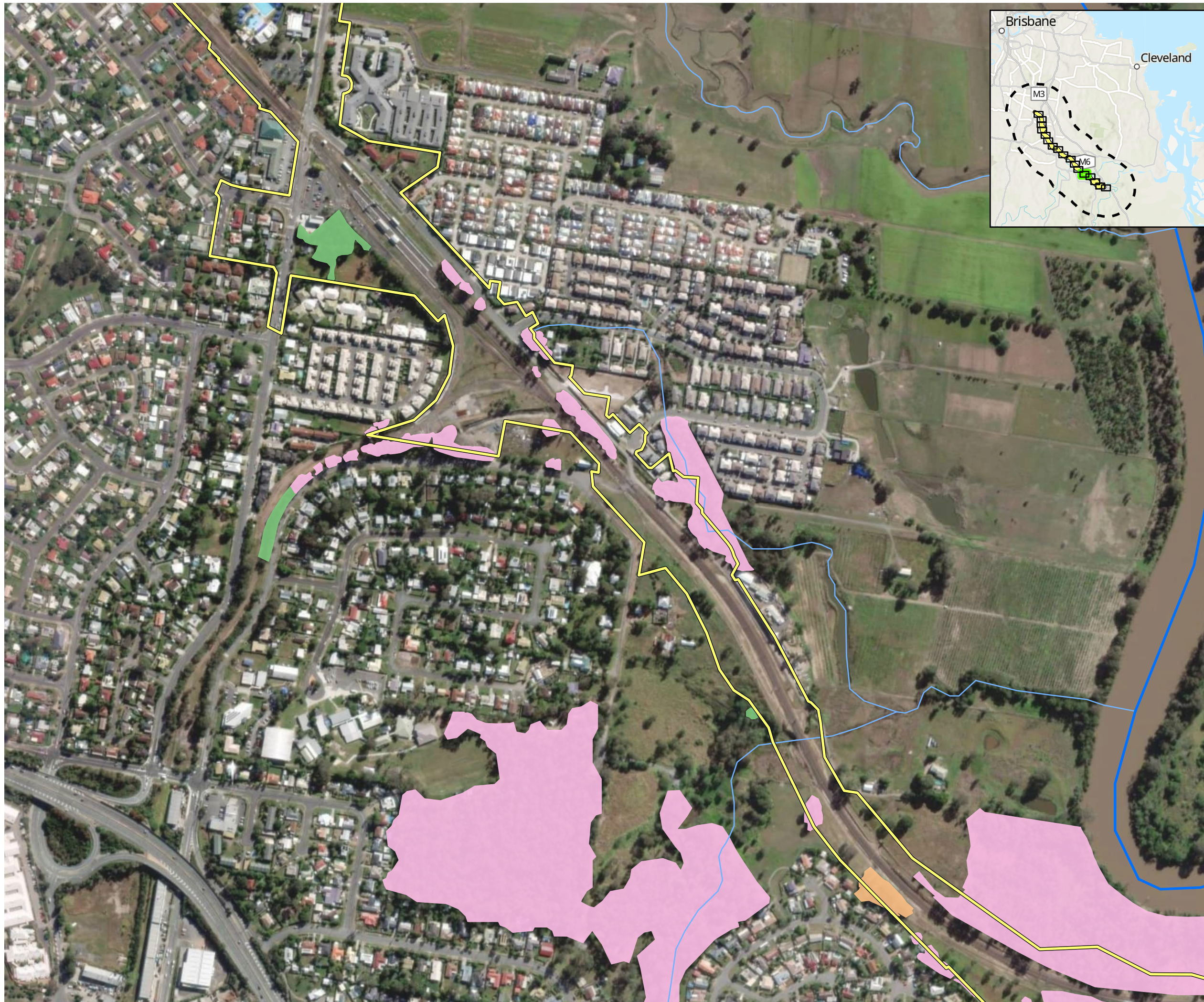

AECOM



- Study area
- Impact area
- Watercourse (major)
- Watercourse (minor)
- Greater glider habitat (AECOM, 2024)**
 - Breeding
 - Foraging
 - Dispersal
 - Functionally lost
 - Buffer zone
- Species records post 2014 (ALA, 2024)**
 - Greater glider
- Spatial uncertainty**
 - No spatial uncertainty specified
 - <250 m spatial uncertainty
 - 250 m-1 km spatial uncertainty
 - 1-5 km spatial uncertainty
 - 5-10 km spatial uncertainty
 - >10 km spatial uncertainty

Figure 15 Greater glider habitat and records

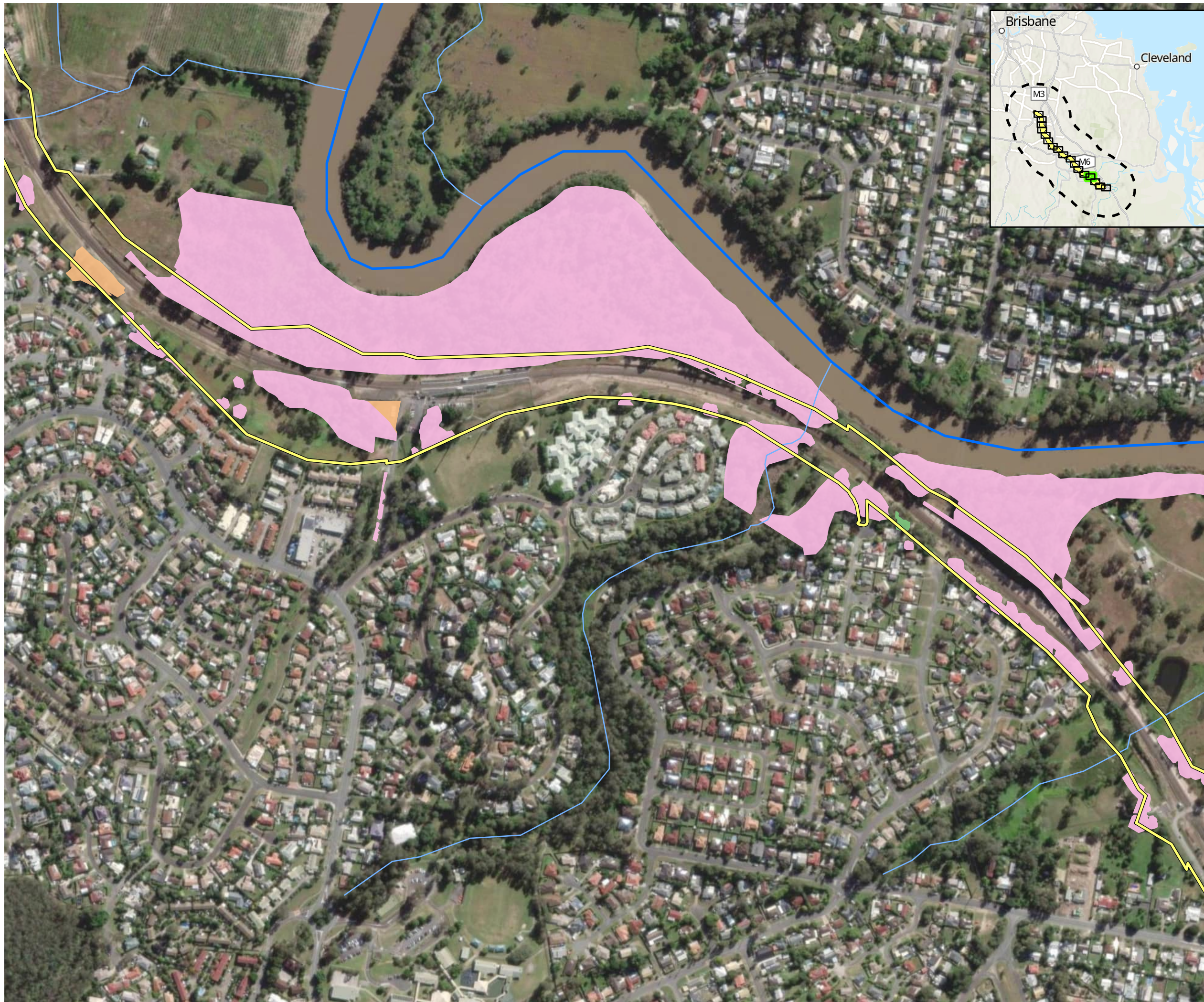

- Study area
- Impact area
- Watercourse (major)
- Watercourse (minor)
- Greater glider habitat (AECOM, 2024)**
- Breeding
- Foraging
- Dispersal
- Functionally lost
- Buffer zone
- Species records post 2014 (ALA, 2024)**
- Greater glider
- Spatial uncertainty**
- No spatial uncertainty specified
- <250 m spatial uncertainty
- 250 m-1 km spatial uncertainty
- 1-5 km spatial uncertainty
- 5-10 km spatial uncertainty
- >10 km spatial uncertainty

Figure 15 Greater glider habitat and records



AECOM



- Study area
- Impact area
- Watercourse (major)
- Watercourse (minor)
- Greater glider habitat (AECOM, 2024)**
- Breeding
- Foraging
- Dispersal
- Functionally lost
- Buffer zone
- Species records post 2014 (ALA, 2024)**
- Greater glider
- Spatial uncertainty**
- No spatial uncertainty specified
- <250 m spatial uncertainty
- 250 m-1 km spatial uncertainty
- 1-5 km spatial uncertainty
- 5-10 km spatial uncertainty
- >10 km spatial uncertainty

Figure 15 Greater glider habitat and records

Page 15 of 18

Project: Logan and Gold Coast Faster Rail
Report: Preliminary Documentation - Supplementary MNES Report
Client: Department of Transport and Main Roads
Project Number: 60681907
Date: 12/02/2025

© AECOM Australia Pty Ltd (AECOM). All rights reserved.
 AECOM has prepared this document for the sole use of the Client and for a specific purpose, each as expressly stated in the document. No other party should rely on this document without the prior written consent of AECOM. AECOM undertakes no duty, nor accepts any responsibility, to any third party who may rely upon or use this document. This document has been prepared based on the Client's description of its requirements and AECOM's experience, having regard to assumptions that AECOM can reasonably be expected to make in accordance with sound professional principles.
 © State of Queensland (Department of Resources) 2023. © State of Queensland (Department of Environment and Science) 2023
 Department of Resources, DESI, Esri, TomTom, Garmin, Foursquare, FAO, METI/NASA, USGS, Esri, USGS, Maxar

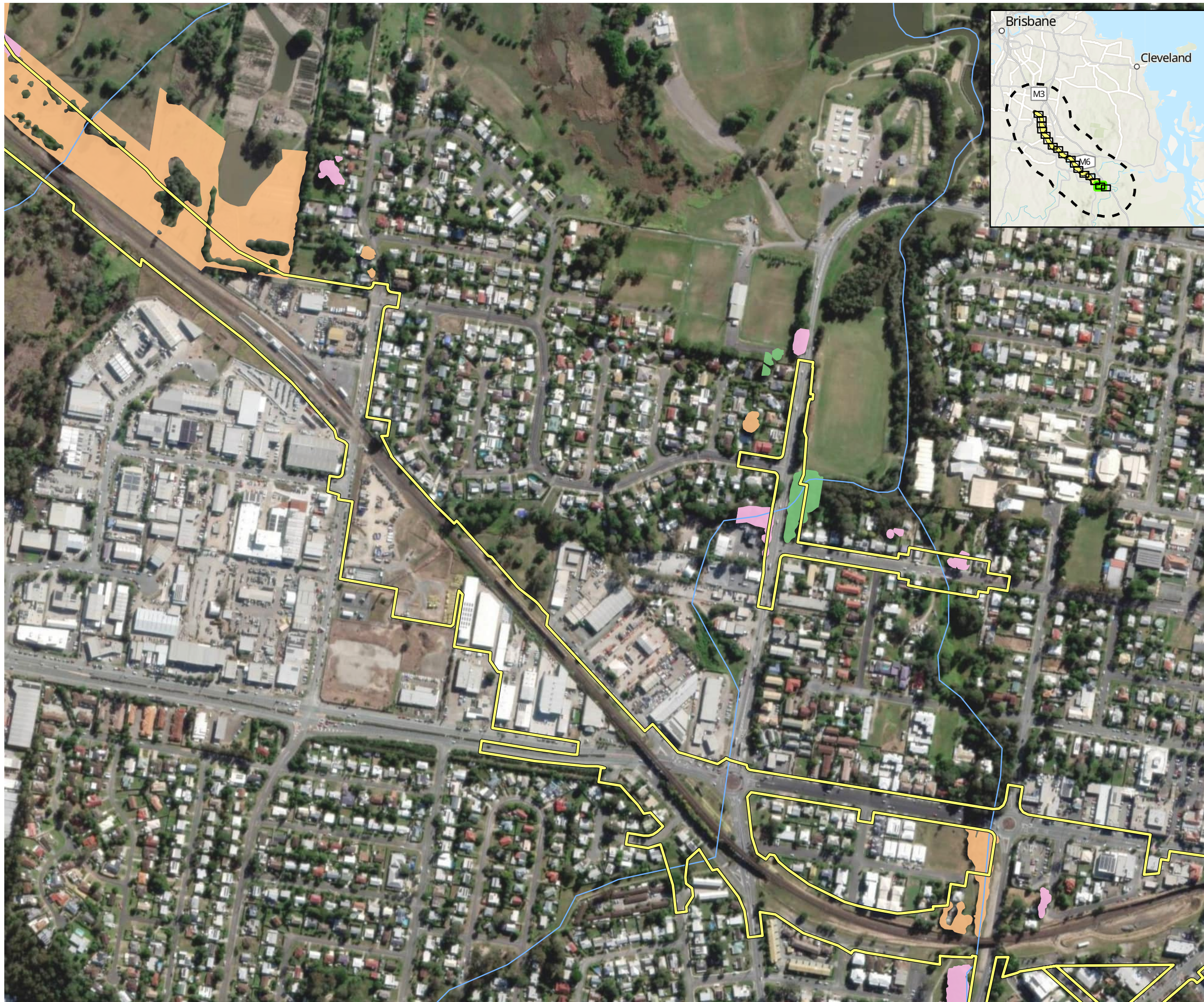

- Study area
- Impact area
- Watercourse (major)
- Watercourse (minor)
- Greater glider habitat (AECOM, 2024)**
- Breeding
- Foraging
- Dispersal
- Functionally lost
- Buffer zone
- Species records post 2014 (ALA, 2024)**
- Greater glider
- Spatial uncertainty**
- No spatial uncertainty specified
- <250 m spatial uncertainty
- 250 m-1 km spatial uncertainty
- 1-5 km spatial uncertainty
- 5-10 km spatial uncertainty
- >10 km spatial uncertainty

Figure 15 Greater glider habitat and records

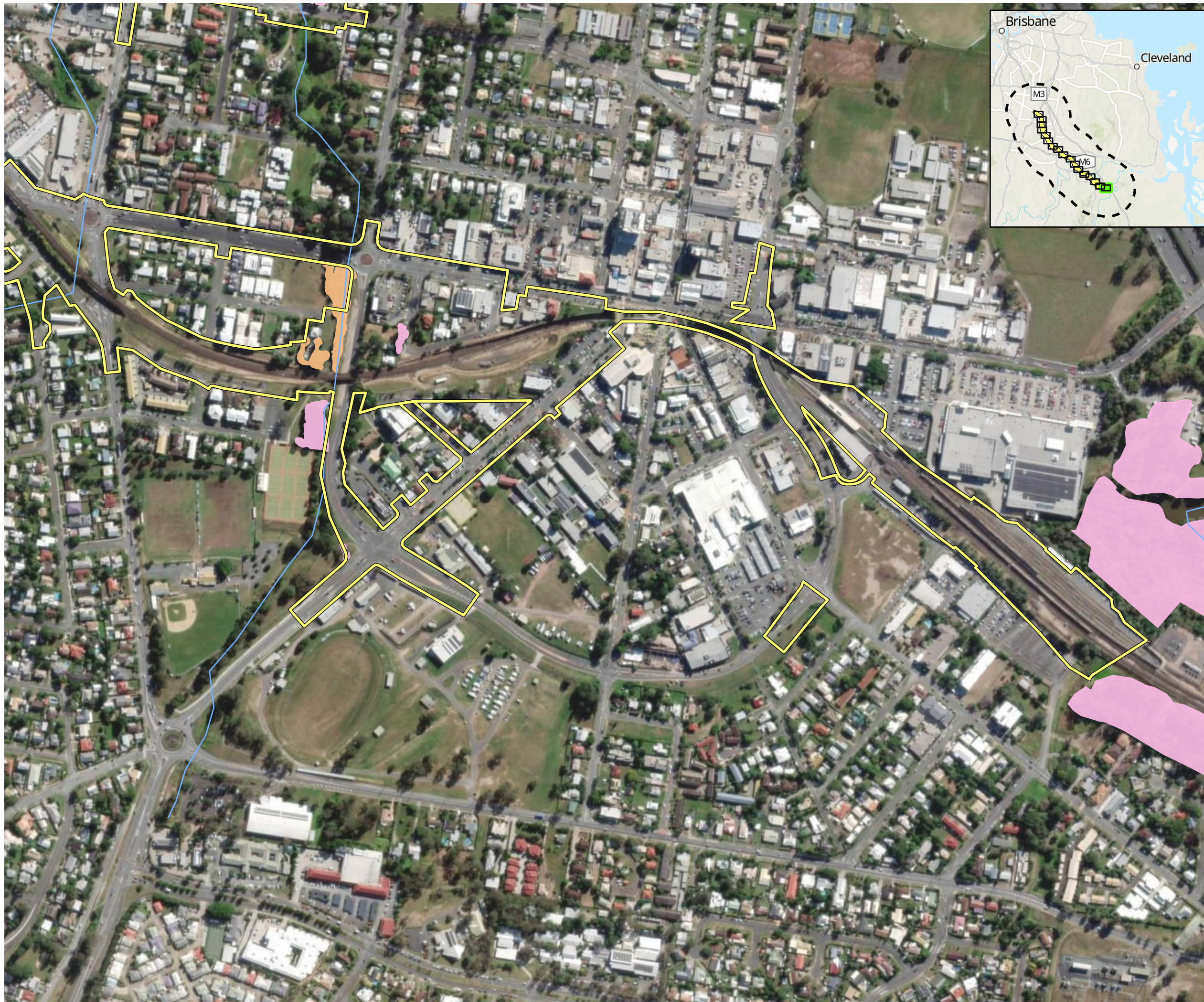

AECOM



- Study area
- Impact area
- Watercourse (major)
- Watercourse (minor)
- Greater glider habitat (AECOM, 2024)**
- Breeding
- Foraging
- Dispersal
- Functionally lost
- Buffer zone
- Species records post 2014 (ALA, 2024)**
- Greater glider
- Spatial uncertainty**
- No spatial uncertainty specified
- <250 m spatial uncertainty
- 250 m-1 km spatial uncertainty
- 1-5 km spatial uncertainty
- 5-10 km spatial uncertainty
- >10 km spatial uncertainty

Figure 15 Greater glider habitat and records

Page 17 of 18

Project: Logan and Gold Coast Faster Rail
Report: Preliminary Documentation - Supplementary MNES Report
Client: Department of Transport and Main Roads
Project Number: 60681907
Date: 12/02/2025

© AECOM Australia Pty Ltd (AECOM). All rights reserved.
 AECOM has prepared this document for the sole use of the Client and for a specific purpose, each as expressly stated in the document. No other party should rely on this document without the prior written consent of AECOM. AECOM undertakes no duty, nor accepts any responsibility, to any third party who may rely upon or use this document. This document has been prepared based on the Client's description of its requirements and AECOM's experience, having regard to assumptions that AECOM can reasonably be expected to make in accordance with sound professional principles.
 © State of Queensland (Department of Resources) 2023. © State of Queensland (Department of Environment and Science) 2023
 Department of Resources, DESI, Esri, TomTom, Garmin, Foursquare, FAO, METI/NASA, USGS, Esri, USGS, Maxar



- Study area
- Impact area
- Watercourse (major)
- Watercourse (minor)
- Greater glider habitat (AECOM, 2024)**
 - Breeding
 - Foraging
 - Dispersal
 - Functionally lost
 - Buffer zone
- Species records post 2014 (ALA, 2024)**
 - Greater glider
- Spatial uncertainty**
 - No spatial uncertainty specified
 - <250 m spatial uncertainty
 - 250 m-1 km spatial uncertainty
 - 1-5 km spatial uncertainty
 - 5-10 km spatial uncertainty
 - >10 km spatial uncertainty

Figure 15 Greater glider habitat and records

Figure 16 Koala habitat and records

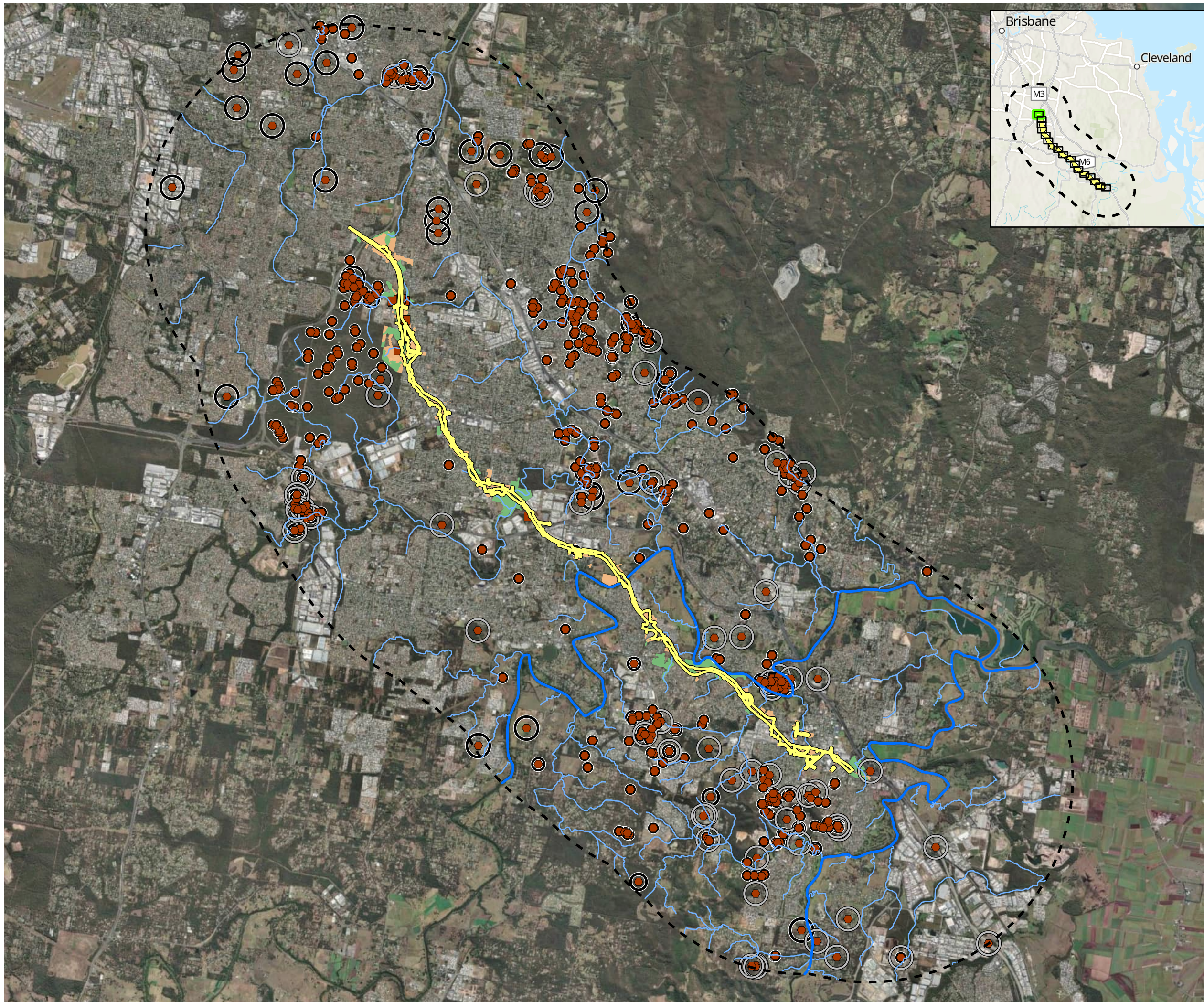

- Study area
- Impact area
- Watercourse (major)
- Watercourse (minor)
- Koala habitat (AECOM, 2024)**
- Foraging and breeding
- Shelter and dispersal
- Functionally lost
- Species records (ALA, 2024)**
- Koala
- Observation (AECOM, 2024)**
- Koala individual, scats or scratches
- Spatial uncertainty**
- No spatial uncertainty specified
- <250 m spatial uncertainty
- 250 m-1 km spatial uncertainty
- 1-5 km spatial uncertainty
- 5-10 km spatial uncertainty
- >10 km spatial uncertainty

Figure 16 Koala habitat and records



- Study area
- Impact area
- Watercourse (major)
- Watercourse (minor)
- Koala habitat (AECOM, 2024)**
 - Foraging and breeding
 - Shelter and dispersal
- Functionally lost
- Species records (ALA, 2024)**
 - Koala
- Observation (AECOM, 2024)**
 - Koala individual, scats or scratches
- Spatial uncertainty**
 - No spatial uncertainty specified
 - <250 m spatial uncertainty
 - 250 m-1 km spatial uncertainty
 - 1-5 km spatial uncertainty
 - 5-10 km spatial uncertainty
 - >10 km spatial uncertainty

Figure 16 Koala habitat and records



- Study area
- Impact area
- Watercourse (major)
- Watercourse (minor)
- Koala habitat (AECOM, 2024)**
 - Foraging and breeding
 - Shelter and dispersal
- Functionally lost**
- Species records (ALA, 2024)**
 - Koala
- Observation (AECOM, 2024)**
 - Koala individual, scats or scratches
- Spatial uncertainty**
 - No spatial uncertainty specified
 - <250 m spatial uncertainty
 - 250 m-1 km spatial uncertainty
 - 1-5 km spatial uncertainty
 - 5-10 km spatial uncertainty
 - >10 km spatial uncertainty

Figure 16 Koala habitat and records



- Study area
- Impact area
- Watercourse (major)
- Watercourse (minor)
- Koala habitat (AECOM, 2024)**
 - Foraging and breeding
 - Shelter and dispersal
- Functionally lost
- Species records (ALA, 2024)**
 - Koala
- Observation (AECOM, 2024)**
 - Koala individual, scats or scratches
- Spatial uncertainty**
 - No spatial uncertainty specified
 - <250 m spatial uncertainty
 - 250 m-1 km spatial uncertainty
 - 1-5 km spatial uncertainty
 - 5-10 km spatial uncertainty
 - >10 km spatial uncertainty

Figure 16 Koala habitat and records



- Study area
- Impact area
- Watercourse (major)
- Watercourse (minor)
- Koala habitat (AECOM, 2024)**
- Foraging and breeding
- Shelter and dispersal
- Functionally lost
- Species records (ALA, 2024)**
- Koala
- Observation (AECOM, 2024)**
- Koala individual, scats or scratches
- Spatial uncertainty**
- No spatial uncertainty specified
- <250 m spatial uncertainty
- 250 m-1 km spatial uncertainty
- 1-5 km spatial uncertainty
- 5-10 km spatial uncertainty
- >10 km spatial uncertainty

Figure 16 Koala habitat and records

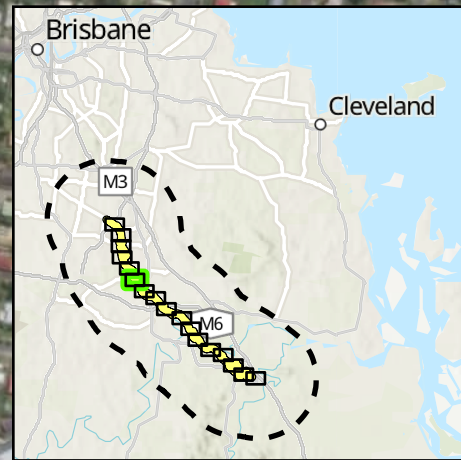
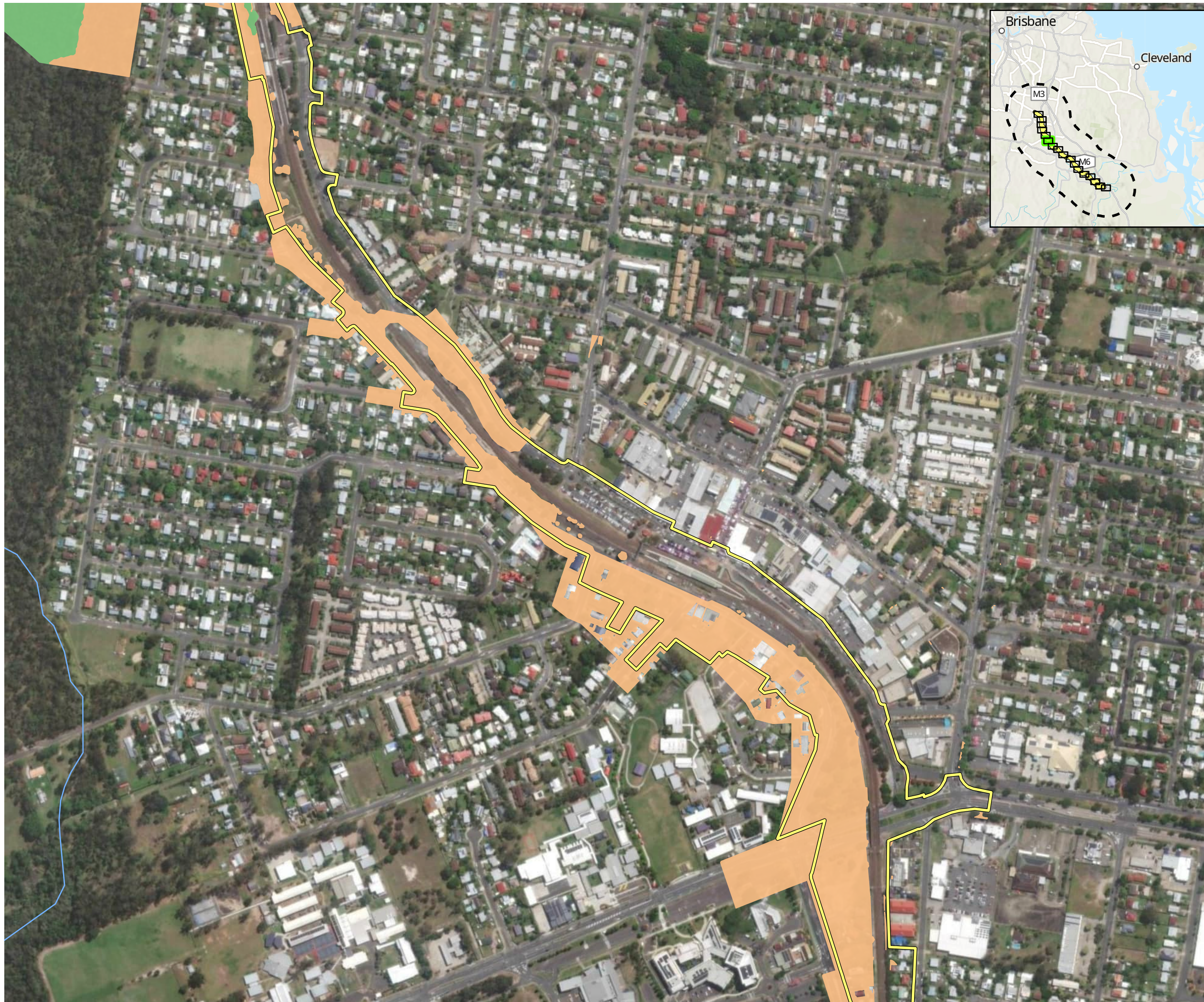

AECOM



- Study area
- Impact area
- Watercourse (major)
- Watercourse (minor)
- Koala habitat (AECOM, 2024)**
- Foraging and breeding
- Shelter and dispersal
- Functionally lost
- Species records (ALA, 2024)**
- Koala
- Observation (AECOM, 2024)**
- Koala individual, scats or scratches
- Spatial uncertainty**
- No spatial uncertainty specified
- <250 m spatial uncertainty
- 250 m-1 km spatial uncertainty
- 1-5 km spatial uncertainty
- 5-10 km spatial uncertainty
- >10 km spatial uncertainty

Figure 16 Koala habitat and records

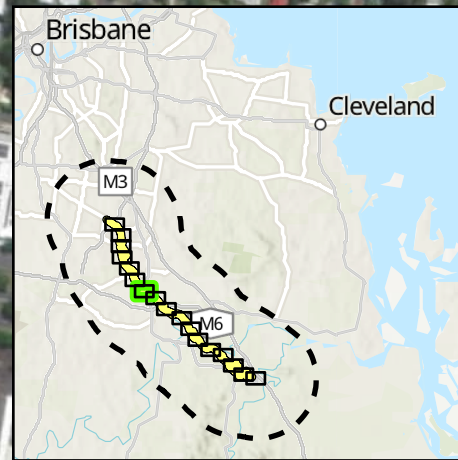
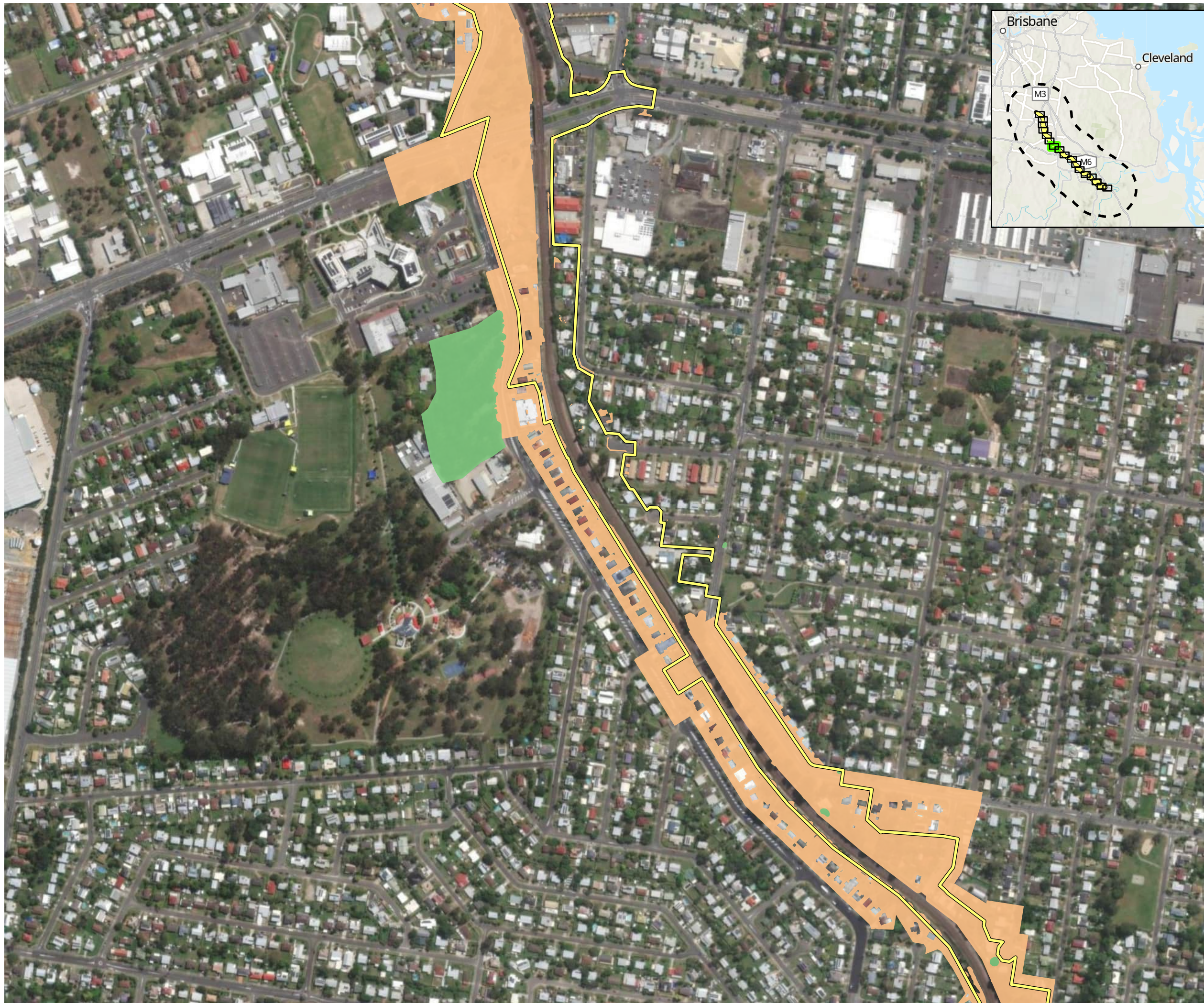

AECOM



- Study area
- Impact area
- Watercourse (major)
- Watercourse (minor)
- Koala habitat (AECOM, 2024)**
 - Foraging and breeding
 - Shelter and dispersal
- Functionally lost
- Species records (ALA, 2024)**
 - Koala
- Observation (AECOM, 2024)**
 - Koala individual, scats or scratches
- Spatial uncertainty**
 - No spatial uncertainty specified
 - <250 m spatial uncertainty
 - 250 m-1 km spatial uncertainty
 - 1-5 km spatial uncertainty
 - 5-10 km spatial uncertainty
 - >10 km spatial uncertainty

Figure 16 Koala habitat and records



AECOM



- Study area
- Impact area
- Watercourse (major)
- Watercourse (minor)
- Koala habitat (AECOM, 2024)**
- Foraging and breeding
- Shelter and dispersal
- Functionally lost
- Species records (ALA, 2024)**
- Koala
- Observation (AECOM, 2024)**
- Koala individual, scats or scratches
- Spatial uncertainty**
- No spatial uncertainty specified
- <250 m spatial uncertainty
- 250 m-1 km spatial uncertainty
- 1-5 km spatial uncertainty
- 5-10 km spatial uncertainty
- >10 km spatial uncertainty

Figure 16 Koala habitat and records



- Study area
- Impact area
- Watercourse (major)
- Watercourse (minor)
- Koala habitat (AECOM, 2024)**
 - Foraging and breeding
 - Shelter and dispersal
- Functionally lost
- Species records (ALA, 2024)**
 - Koala
- Observation (AECOM, 2024)**
 - Koala individual, scats or scratches
- Spatial uncertainty**
 - No spatial uncertainty specified
 - <250 m spatial uncertainty
 - 250 m-1 km spatial uncertainty
 - 1-5 km spatial uncertainty
 - 5-10 km spatial uncertainty
 - >10 km spatial uncertainty

Figure 16 Koala habitat and records

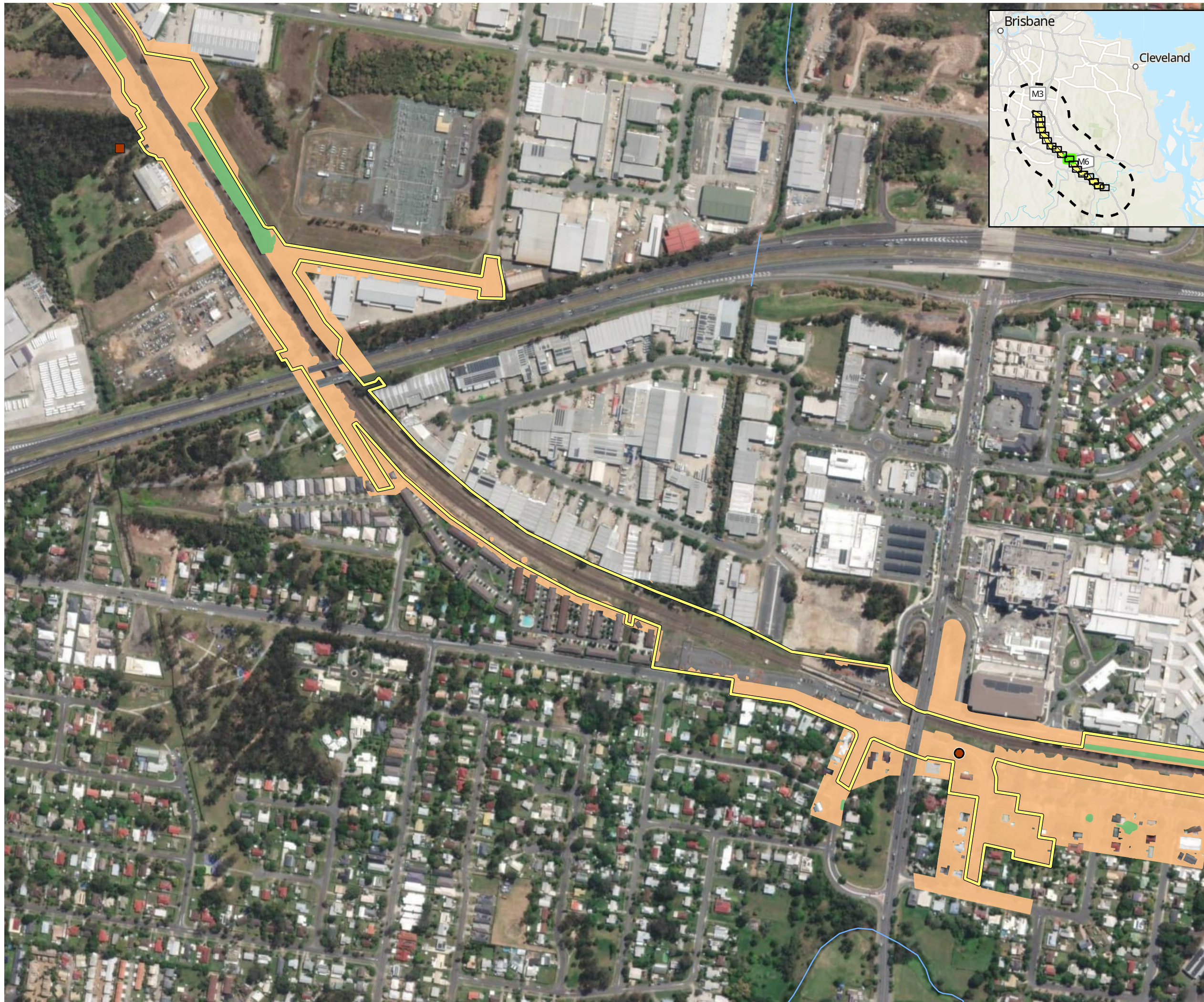

AECOM



- Study area
- Impact area
- Watercourse (major)
- Watercourse (minor)
- Koala habitat (AECOM, 2024)**
- Foraging and breeding
- Shelter and dispersal
- Functionally lost
- Species records (ALA, 2024)**
- Koala
- Observation (AECOM, 2024)**
- Koala individual, scats or scratches
- Spatial uncertainty**
- No spatial uncertainty specified
- <250 m spatial uncertainty
- 250 m-1 km spatial uncertainty
- 1-5 km spatial uncertainty
- 5-10 km spatial uncertainty
- >10 km spatial uncertainty

Figure 16 Koala habitat and records

Page 10 of 18

Project: Logan and Gold Coast Faster Rail
Report: Preliminary Documentation - Supplementary MNES Report
Client: Department of Transport and Main Roads
Project Number: 60681907
Date: 12/02/2025

© AECOM Australia Pty Ltd (AECOM). All rights reserved.
 AECOM has prepared this document for the sole use of the Client and for a specific purpose, each as expressly stated in the document. No other party should rely on this document without the prior written consent of AECOM. AECOM undertakes no duty, nor accepts any responsibility, to any third party who may rely upon or use this document. This document has been prepared based on the Client's description of its requirements and AECOM's experience, having regard to assumptions that AECOM can reasonably be expected to make in accordance with sound professional principles.
 © State of Queensland (Department of Resources) 2023. © State of Queensland (Department of Environment and Science) 2023
 Department of Resources, DESI, Esri, TomTom, Garmin, Foursquare, FAO, METI/NASA, USGS, Esri, USGS, Maxar

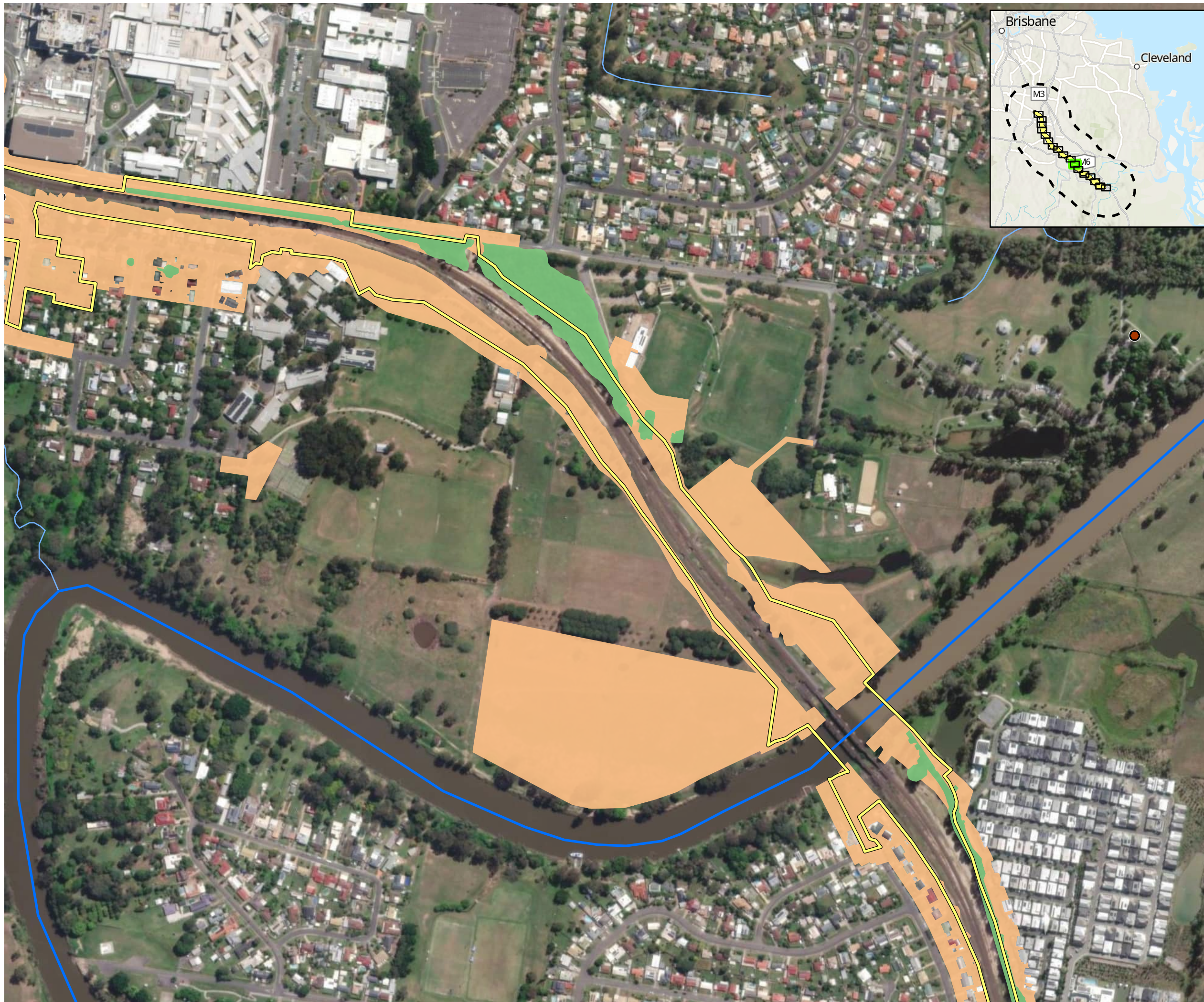

- Study area
- Impact area
- Watercourse (major)
- Watercourse (minor)
- Koala habitat (AECOM, 2024)**
 - Foraging and breeding
 - Shelter and dispersal
- Functionally lost
- Species records (ALA, 2024)**
 - Koala
- Observation (AECOM, 2024)**
 - Koala individual, scats or scratches
- Spatial uncertainty**
 - No spatial uncertainty specified
 - <250 m spatial uncertainty
 - 250 m-1 km spatial uncertainty
 - 1-5 km spatial uncertainty
 - 5-10 km spatial uncertainty
 - >10 km spatial uncertainty

Figure 16 Koala habitat and records

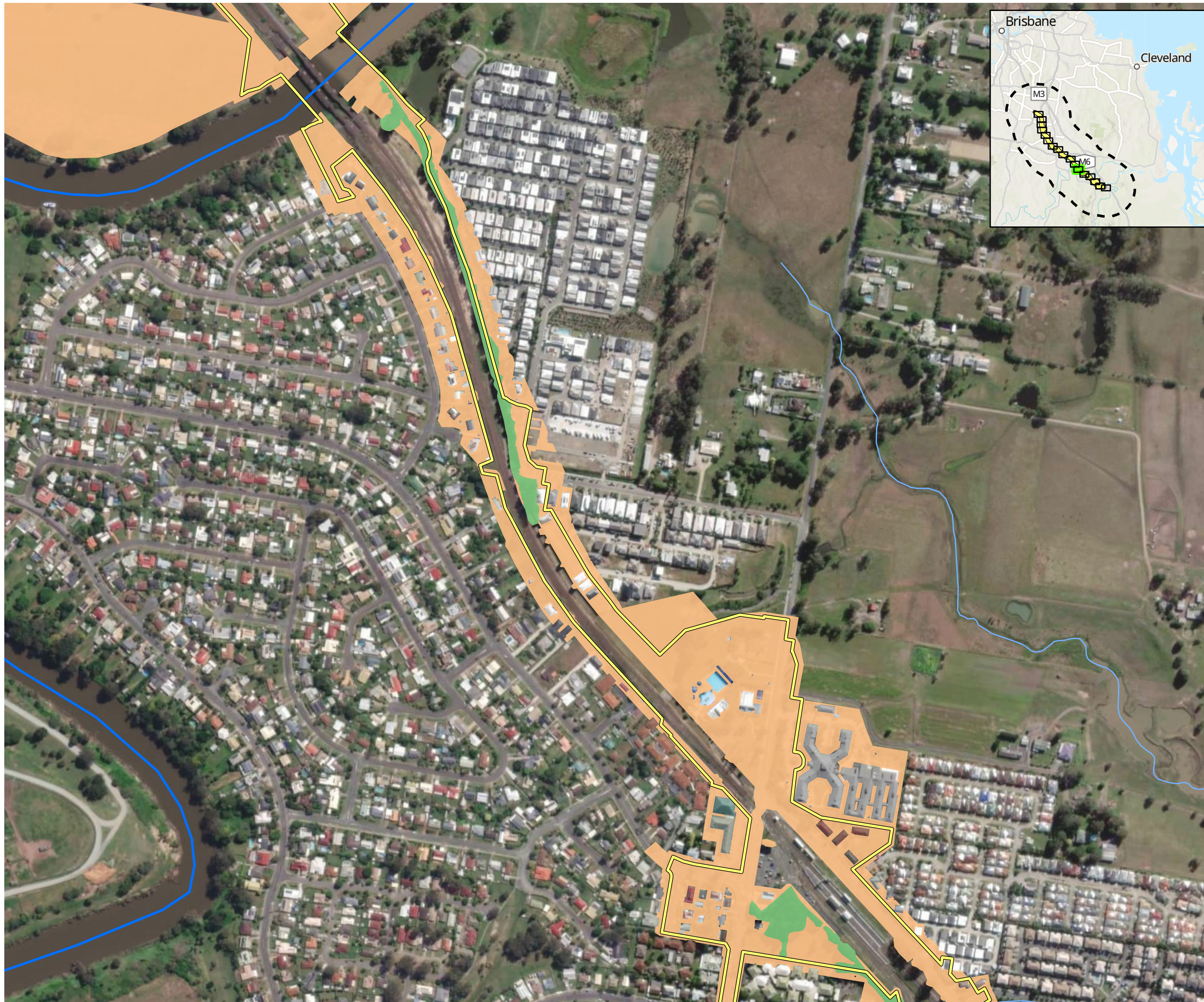

AECOM



- Study area
- Impact area
- Watercourse (major)
- Watercourse (minor)
- Koala habitat (AECOM, 2024)**
- Foraging and breeding
- Shelter and dispersal
- Functionally lost
- Species records (ALA, 2024)**
- Koala
- Koala individual, scats or scratches
- Observation (AECOM, 2024)**
- Spatial uncertainty**
- No spatial uncertainty specified
- <250 m spatial uncertainty
- 250 m-1 km spatial uncertainty
- 1-5 km spatial uncertainty
- 5-10 km spatial uncertainty
- >10 km spatial uncertainty

Figure 16 Koala habitat and records

Page 12 of 18

Project: Logan and Gold Coast Faster Rail
Report: Preliminary Documentation - Supplementary MNES Report
Client: Department of Transport and Main Roads
Project Number: 60681907
Date: 12/02/2025

© AECOM Australia Pty Ltd (AECOM). All rights reserved.
 AECOM has prepared this document for the sole use of the Client and for a specific purpose, each as expressly stated in the document. No other party should rely on this document without the prior written consent of AECOM. AECOM undertakes no duty, nor accepts any responsibility, to any third party who may rely upon or use this document. This document has been prepared based on the Client's description of its requirements and AECOM's experience, having regard to assumptions that AECOM can reasonably be expected to make in accordance with sound professional principles.
 © State of Queensland (Department of Resources) 2023, © State of Queensland (Department of Environment and Science) 2023
 Department of Resources, DESI, Esri, TomTom, Garmin, Foursquare, FAO, METI/NASA, USGS, Esri, USGS, Maxar



- Study area
- Impact area
- Watercourse (major)
- Watercourse (minor)
- Koala habitat (AECOM, 2024)**
- Foraging and breeding
- Shelter and dispersal
- Functionally lost
- Species records (ALA, 2024)**
- Koala
- Observation (AECOM, 2024)**
- Koala individual, scats or scratches
- Spatial uncertainty**
- No spatial uncertainty specified
- <250 m spatial uncertainty
- 250 m-1 km spatial uncertainty
- 1-5 km spatial uncertainty
- 5-10 km spatial uncertainty
- >10 km spatial uncertainty

Figure 16 Koala habitat and records



- Study area
- Impact area
- Watercourse (major)
- Watercourse (minor)
- Koala habitat (AECOM, 2024)**
 - Foraging and breeding
 - Shelter and dispersal
- Functionally lost
- Species records (ALA, 2024)**
 - Koala
- Observation (AECOM, 2024)**
 - Koala individual, scats or scratches
- Spatial uncertainty**
 - No spatial uncertainty specified
 - <250 m spatial uncertainty
 - 250 m-1 km spatial uncertainty
 - 1-5 km spatial uncertainty
 - 5-10 km spatial uncertainty
 - >10 km spatial uncertainty

Figure 16 Koala habitat and records



AECOM



- Study area
- Impact area
- Watercourse (major)
- Watercourse (minor)
- Koala habitat (AECOM, 2024)**
- Foraging and breeding
- Shelter and dispersal
- Functionally lost
- Species records (ALA, 2024)**
- Koala
- Observation (AECOM, 2024)**
- Koala individual, scats or scratches
- Spatial uncertainty**
- No spatial uncertainty specified
- <250 m spatial uncertainty
- 250 m-1 km spatial uncertainty
- 1-5 km spatial uncertainty
- 5-10 km spatial uncertainty
- >10 km spatial uncertainty

Figure 16 Koala habitat and records

Page 15 of 18

Project: Logan and Gold Coast Faster Rail
Report: Preliminary Documentation - Supplementary MNES Report
Client: Department of Transport and Main Roads
Project Number: 60681907
Date: 12/02/2025

© AECOM Australia Pty Ltd (AECOM). All rights reserved.
 AECOM has prepared this document for the sole use of the Client and for a specific purpose, each as expressly stated in the document. No other party should rely on this document without the prior written consent of AECOM. AECOM undertakes no duty, nor accepts any responsibility, to any third party who may rely upon or use this document. This document has been prepared based on the Client's description of its requirements and AECOM's experience, having regard to assumptions that AECOM can reasonably be expected to make in accordance with sound professional principles.
 © State of Queensland (Department of Resources) 2023. © State of Queensland (Department of Environment and Science) 2023
 Department of Resources, DESI, Esri, TomTom, Garmin, Foursquare, FAO, METI/NASA, USGS, Esri, USGS, Maxar



AECOM



- Study area
- Impact area
- Watercourse (major)
- Watercourse (minor)
- Koala habitat (AECOM, 2024)**
- Foraging and breeding
- Shelter and dispersal
- Functionally lost
- Species records (ALA, 2024)**
- Koala
- Observation (AECOM, 2024)**
- Koala individual, scats or scratches
- Spatial uncertainty**
- No spatial uncertainty specified
- <250 m spatial uncertainty
- 250 m-1 km spatial uncertainty
- 1-5 km spatial uncertainty
- 5-10 km spatial uncertainty
- >10 km spatial uncertainty

Figure 16 Koala habitat and records

Page 16 of 18

Project: Logan and Gold Coast Faster Rail
Report: Preliminary Documentation - Supplementary MNES Report
Client: Department of Transport and Main Roads
Project Number: 60681907
Date: 12/02/2025

© AECOM Australia Pty Ltd (AECOM). All rights reserved.
 AECOM has prepared this document for the sole use of the Client and for a specific purpose, each as expressly stated in the document. No other party should rely on this document without the prior written consent of AECOM. AECOM undertakes no duty, nor accepts any responsibility, to any third party who may rely upon or use this document. This document has been prepared based on the Client's description of its requirements and AECOM's experience, having regard to assumptions that AECOM can reasonably be expected to make in accordance with sound professional principles.
 © State of Queensland (Department of Resources) 2023. © State of Queensland (Department of Environment and Science) 2023
 Department of Resources, DESI, Esri, TomTom, Garmin, Foursquare, FAO, METI/NASA, USGS, Esri, USGS, Maxar



AECOM



- Study area
- Impact area
- Watercourse (major)
- Watercourse (minor)
- Koala habitat (AECOM, 2024)**
- Foraging and breeding
- Shelter and dispersal
- Functionally lost
- Species records (ALA, 2024)**
- Koala
- Observation (AECOM, 2024)**
- Koala individual, scats or scratches
- Spatial uncertainty**
- No spatial uncertainty specified
- <250 m spatial uncertainty
- 250 m-1 km spatial uncertainty
- 1-5 km spatial uncertainty
- 5-10 km spatial uncertainty
- >10 km spatial uncertainty

Figure 16 Koala habitat and records

Page 17 of 18

Project: Logan and Gold Coast Faster Rail
Report: Preliminary Documentation - Supplementary MNES Report
Client: Department of Transport and Main Roads
Project Number: 60681907
Date: 12/02/2025

© AECOM Australia Pty Ltd (AECOM). All rights reserved.
 AECOM has prepared this document for the sole use of the Client and for a specific purpose, each as expressly stated in the document. No other party should rely on this document without the prior written consent of AECOM. AECOM undertakes no duty, nor accepts any responsibility, to any third party who may rely upon or use this document. This document has been prepared based on the Client's description of its requirements and AECOM's experience, having regard to assumptions that AECOM can reasonably be expected to make in accordance with sound professional principles.

© State of Queensland (Department of Resources) 2023. © State of Queensland (Department of Environment and Science) 2023
 Department of Resources, DESI, Esri, TomTom, Garmin, Foursquare, FAO, METI/NASA, USGS, Esri, USGS, Maxar



- Study area
- Impact area
- Watercourse (major)
- Watercourse (minor)
- Koala habitat (AECOM, 2024)**
- Foraging and breeding
- Shelter and dispersal
- Functionally lost
- Species records (ALA, 2024)**
- Koala
- Observation (AECOM, 2024)**
- Koala individual, scats or scratches
- Spatial uncertainty**
- No spatial uncertainty specified
- <250 m spatial uncertainty
- 250 m-1 km spatial uncertainty
- 1-5 km spatial uncertainty
- 5-10 km spatial uncertainty
- >10 km spatial uncertainty

Figure 16 Koala habitat and records

Figure 17 Angle-stemmed myrtle habitat and records

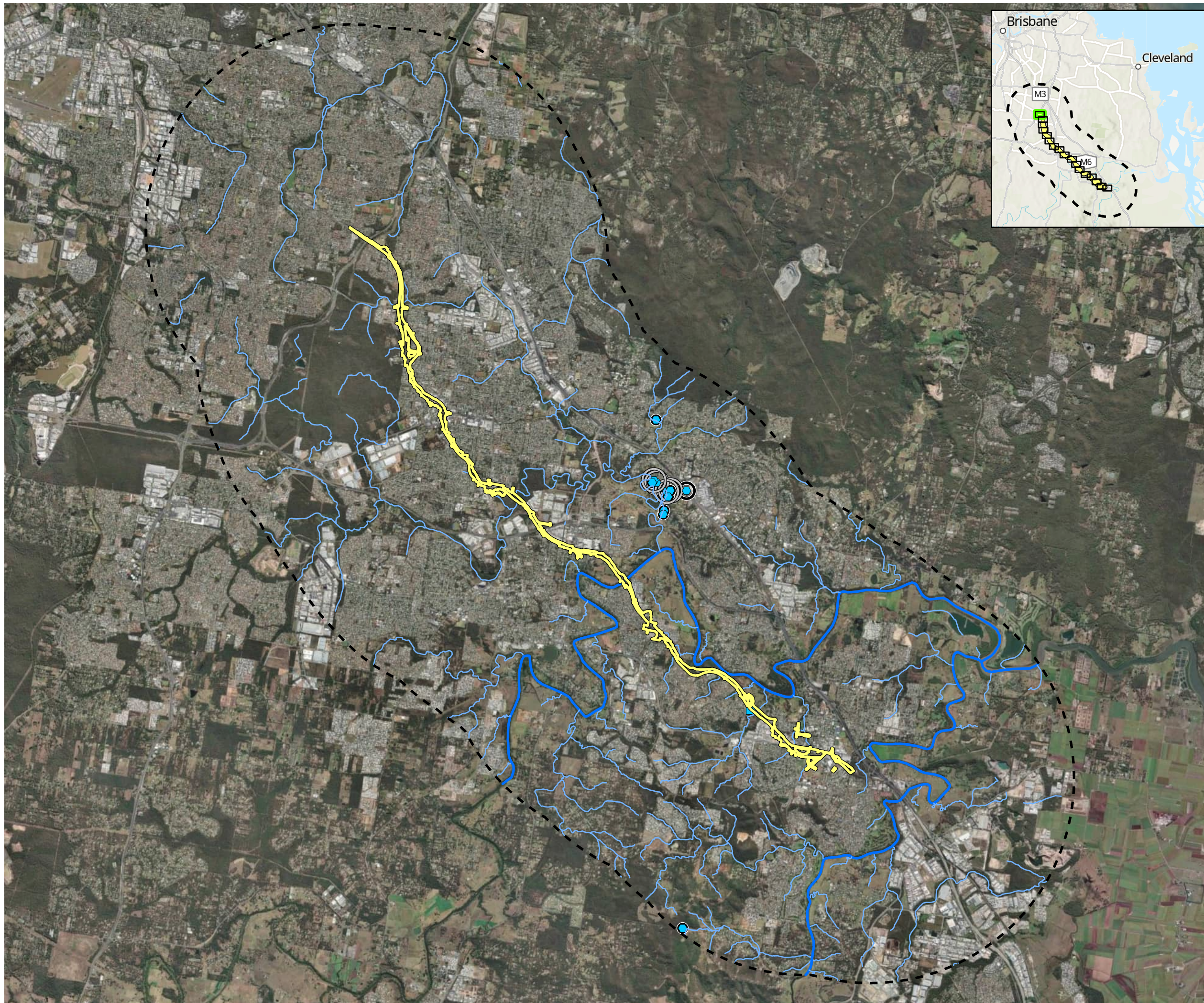

- Study area
- Impact area
- Watercourse (major)
- Watercourse (minor)
- Angle-stemmed myrtle habitat (AECOM, 2024)**
-
- Species observation (AECOM, 2024)**
- Angle-stemmed myrtle
- Species records post 2014 (ALA, 2024)**
- Angle-stemmed myrtle
- Spatial uncertainty**
- No spatial uncertainty specified
- <250 m spatial uncertainty
- 250 m-1 km spatial uncertainty
- 1-5 km spatial uncertainty
- 5-10 km spatial uncertainty
- >10 km spatial uncertainty

Figure 17 Angle-stemmed myrtle habitat and records

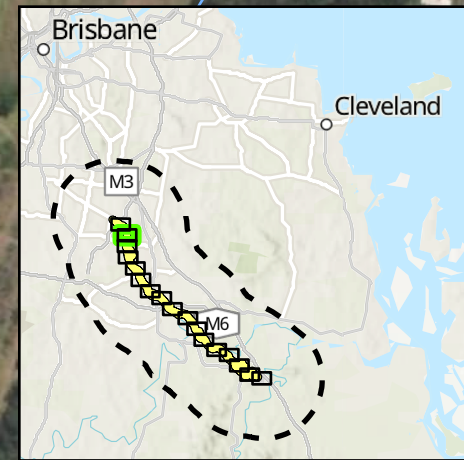

AECOM



- Study area
- Impact area
- Watercourse (major)
- Watercourse (minor)
- Angle-stemmed myrtle habitat (AECOM, 2024)**
-
- Species observation (AECOM, 2024)**
- Angle-stemmed myrtle
- Species records post 2014 (ALA, 2024)**
- Angle-stemmed myrtle
- Spatial uncertainty**
- No spatial uncertainty specified
- <250 m spatial uncertainty
- 250 m-1 km spatial uncertainty
- 1-5 km spatial uncertainty
- 5-10 km spatial uncertainty
- >10 km spatial uncertainty

Figure 17 Angle-stemmed myrtle habitat and records

Page 2 of 18

Project: Logan and Gold Coast Faster Rail
Report: Preliminary Documentation - Supplementary MNES Report
Client: Department of Transport and Main Roads
Project Number: 60681907
Date: 12/02/2025

© AECOM Australia Pty Ltd (AECOM). All rights reserved.
 AECOM has prepared this document for the sole use of the Client and for a specific purpose, each as expressly stated in the document. No other party should rely on this document without the prior written consent of AECOM. AECOM undertakes no duty, nor accepts any responsibility, to any third party who may rely upon or use this document. This document has been prepared based on the Client's description of its requirements and AECOM's experience, having regard to assumptions that AECOM can reasonably be expected to make in accordance with sound professional principles.
 © State of Queensland (Department of Resources) 2023. © State of Queensland (Department of Environment and Science) 2023
 Department of Resources, DESI, Esri, TomTom, Garmin, Foursquare, FAO, METI/NASA, USGS, Esri, USGS, Maxar

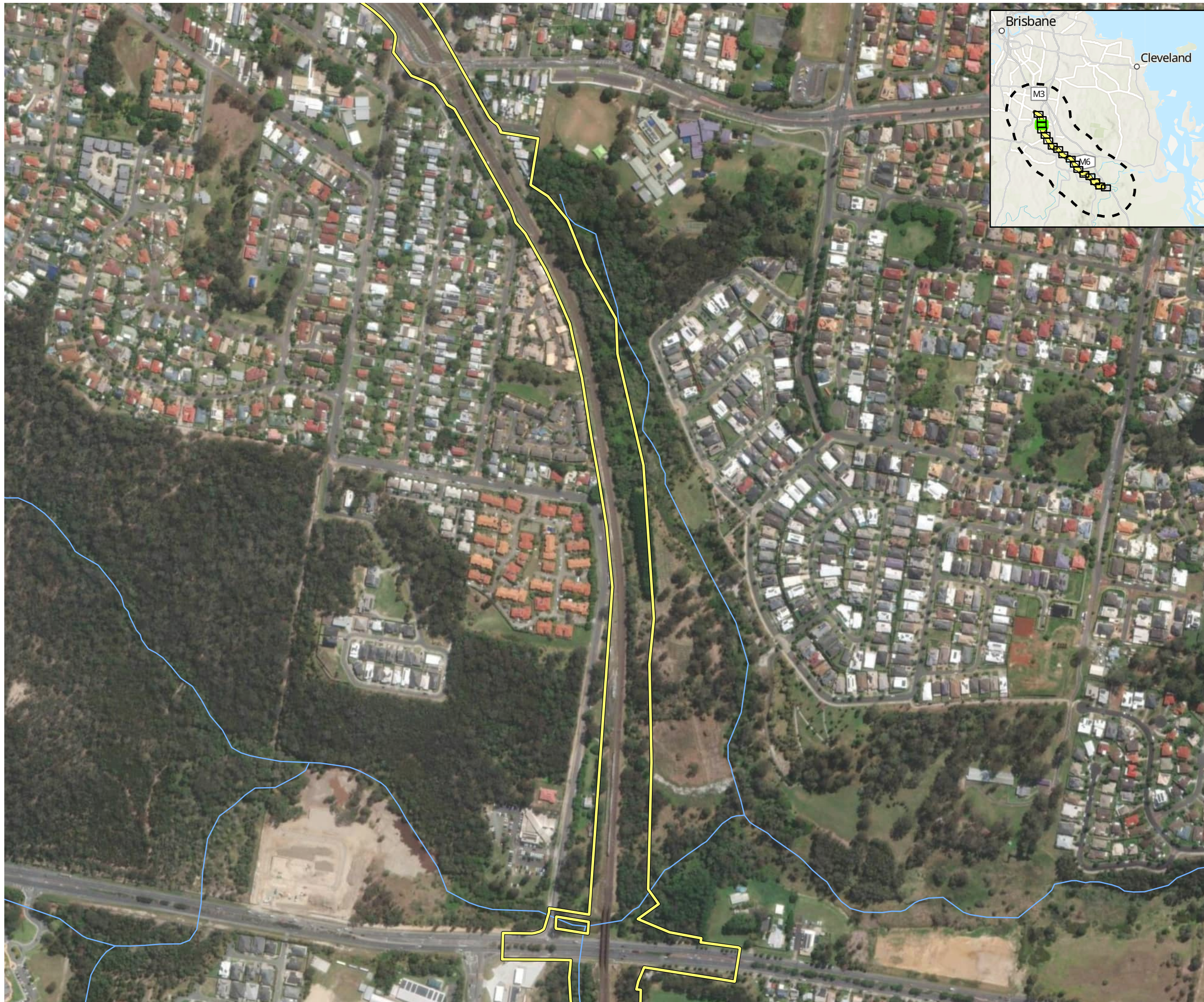

AECOM



- Study area
- Impact area
- Watercourse (major)
- Watercourse (minor)
- Angle-stemmed myrtle habitat (AECOM, 2024)**
-
- Species observation (AECOM, 2024)**
- Angle-stemmed myrtle
- Species records post 2014 (ALA, 2024)**
- Angle-stemmed myrtle
- Spatial uncertainty**
- No spatial uncertainty specified
- <250 m spatial uncertainty
- 250 m-1 km spatial uncertainty
- 1-5 km spatial uncertainty
- 5-10 km spatial uncertainty
- >10 km spatial uncertainty

Figure 17 Angle-stemmed myrtle habitat and records

Page 3 of 18

Project: Logan and Gold Coast Faster Rail
Report: Preliminary Documentation - Supplementary MNES Report
Client: Department of Transport and Main Roads
Project Number: 60681907
Date: 12/02/2025

© AECOM Australia Pty Ltd (AECOM). All rights reserved.
 AECOM has prepared this document for the sole use of the Client and for a specific purpose, each as expressly stated in the document. No other party should rely on this document without the prior written consent of AECOM. AECOM undertakes no duty, nor accepts any responsibility, to any third party who may rely upon or use this document. This document has been prepared based on the Client's description of its requirements and AECOM's experience, having regard to assumptions that AECOM can reasonably be expected to make in accordance with sound professional principles.
 © State of Queensland (Department of Resources) 2023. © State of Queensland (Department of Environment and Science) 2023
 Department of Resources, DESI, Esri, TomTom, Garmin, Foursquare, FAO, METI/NASA, USGS, Esri, USGS, Maxar

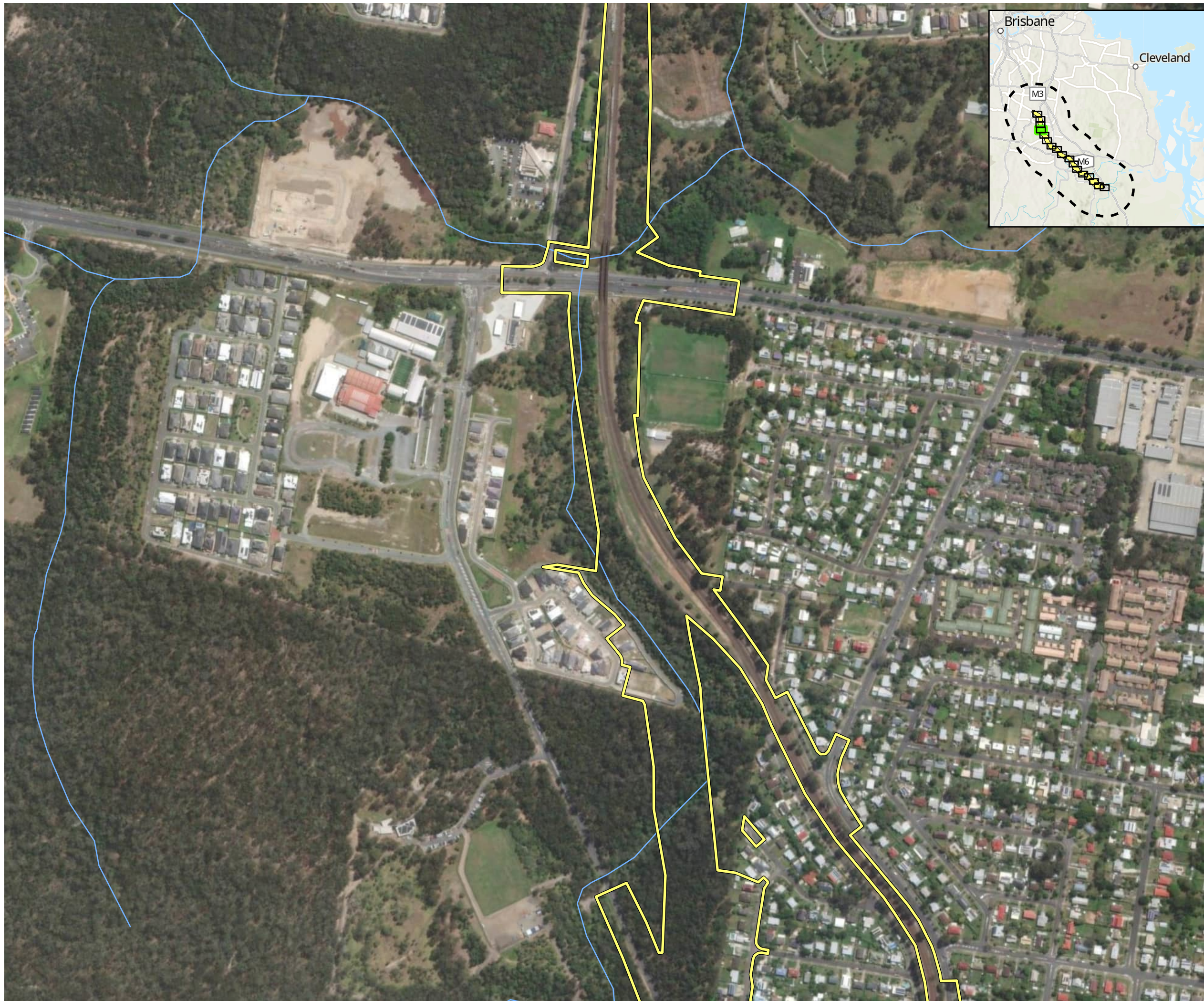

AECOM



- Study area
- Impact area
- Watercourse (major)
- Watercourse (minor)
- Angle-stemmed myrtle habitat (AECOM, 2024)**
-
- Species observation (AECOM, 2024)**
- Angle-stemmed myrtle
- Species records post 2014 (ALA, 2024)**
- Angle-stemmed myrtle
- Spatial uncertainty**
- No spatial uncertainty specified
- <250 m spatial uncertainty
- 250 m-1 km spatial uncertainty
- 1-5 km spatial uncertainty
- 5-10 km spatial uncertainty
- >10 km spatial uncertainty

Figure 17 Angle-stemmed myrtle habitat and records

Page 4 of 18

Project: Logan and Gold Coast Faster Rail
Report: Preliminary Documentation - Supplementary MNES Report
Client: Department of Transport and Main Roads
Project Number: 60681907
Date: 12/02/2025

© AECOM Australia Pty Ltd (AECOM). All rights reserved.
 AECOM has prepared this document for the sole use of the Client and for a specific purpose, each as expressly stated in the document. No other party should rely on this document without the prior written consent of AECOM. AECOM undertakes no duty, nor accepts any responsibility, to any third party who may rely upon or use this document. This document has been prepared based on the Client's description of its requirements and AECOM's experience, having regard to assumptions that AECOM can reasonably be expected to make in accordance with sound professional principles.
 © State of Queensland (Department of Resources) 2023, © State of Queensland (Department of Environment and Science) 2023
 Department of Resources, DESI, Esri, TomTom, Garmin, Foursquare, FAO, METI/NASA, USGS, Esri, USGS, Maxar

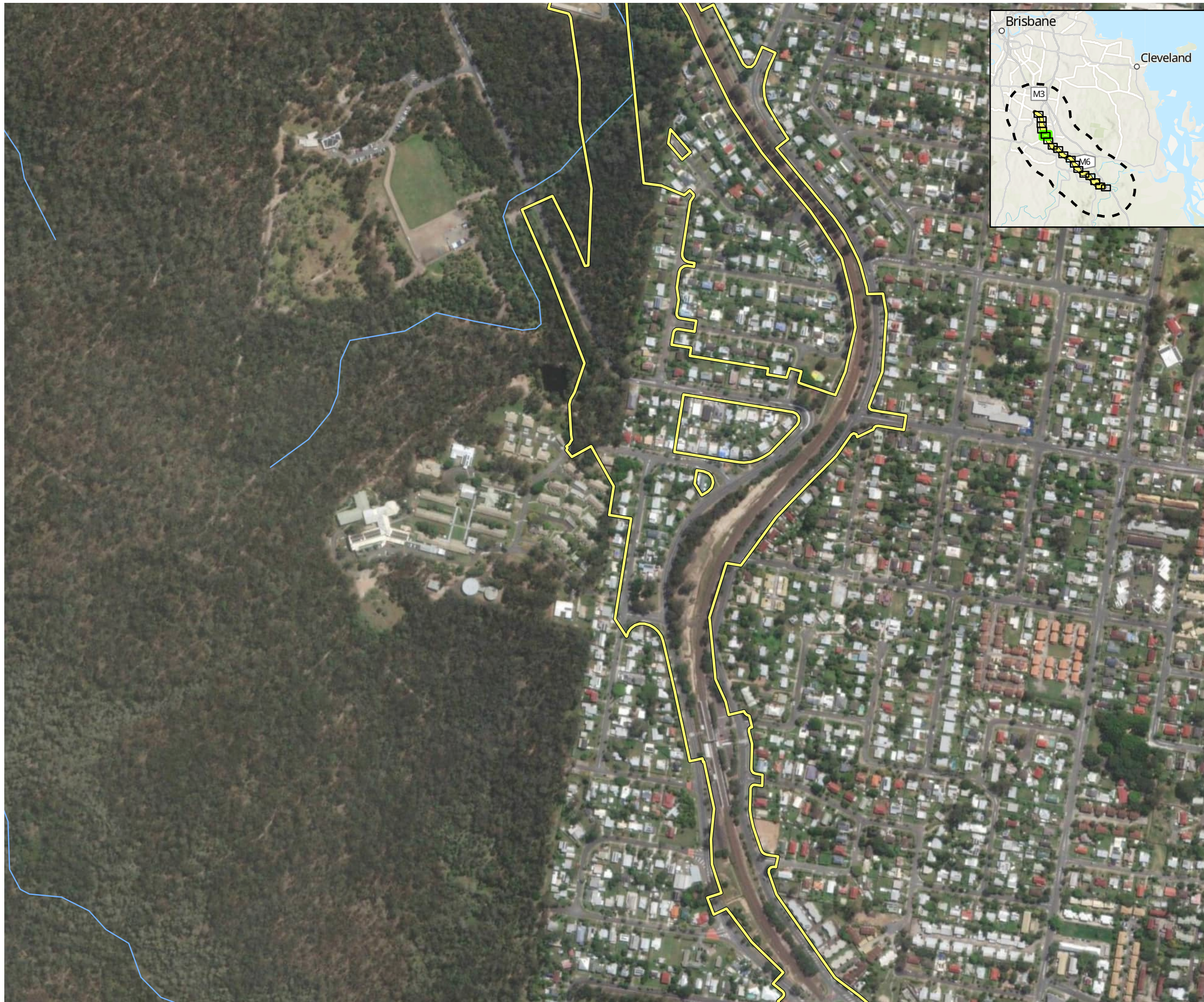

AECOM



- Study area
- Impact area
- Watercourse (major)
- Watercourse (minor)
- Angle-stemmed myrtle habitat (AECOM, 2024)**
-
- Species observation (AECOM, 2024)**
- Angle-stemmed myrtle
- Species records post 2014 (ALA, 2024)**
- Angle-stemmed myrtle
- Spatial uncertainty**
- No spatial uncertainty specified
- <250 m spatial uncertainty
- 250 m-1 km spatial uncertainty
- 1-5 km spatial uncertainty
- 5-10 km spatial uncertainty
- >10 km spatial uncertainty

Figure 17 Angle-stemmed myrtle habitat and records

Page 5 of 18

Project: Logan and Gold Coast Faster Rail
Report: Preliminary Documentation - Supplementary MNES Report
Client: Department of Transport and Main Roads
Project Number: 60681907
Date: 12/02/2025

© AECOM Australia Pty Ltd (AECOM). All rights reserved.
 AECOM has prepared this document for the sole use of the Client and for a specific purpose, each as expressly stated in the document. No other party should rely on this document without the prior written consent of AECOM. AECOM undertakes no duty, nor accepts any responsibility, to any third party who may rely upon or use this document. This document has been prepared based on the Client's description of its requirements and AECOM's experience, having regard to assumptions that AECOM can reasonably be expected to make in accordance with sound professional principles.
 © State of Queensland (Department of Resources) 2023. © State of Queensland (Department of Environment and Science) 2023
 Department of Resources, DESI, Esri, TomTom, Garmin, Foursquare, FAO, METI/NASA, USGS, Esri, USGS, Maxar

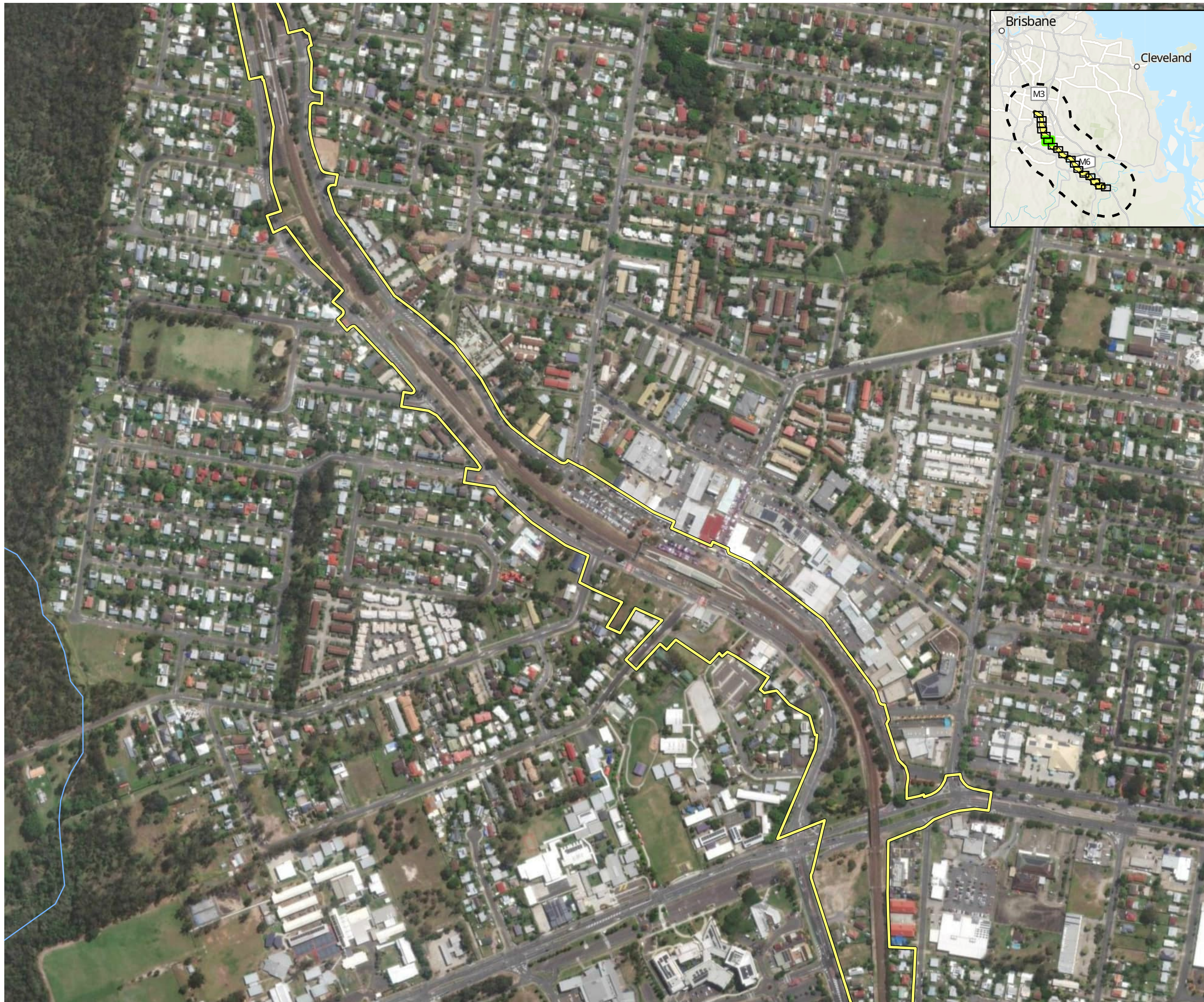

- Study area
- Impact area
- Watercourse (major)
- Watercourse (minor)
- Angle-stemmed myrtle habitat (AECOM, 2024)**
-
- Species observation (AECOM, 2024)**
- Angle-stemmed myrtle
- Species records post 2014 (ALA, 2024)**
- Angle-stemmed myrtle
- Spatial uncertainty**
- No spatial uncertainty specified
- <250 m spatial uncertainty
- 250 m-1 km spatial uncertainty
- 1-5 km spatial uncertainty
- 5-10 km spatial uncertainty
- >10 km spatial uncertainty

Figure 17 Angle-stemmed myrtle habitat and records

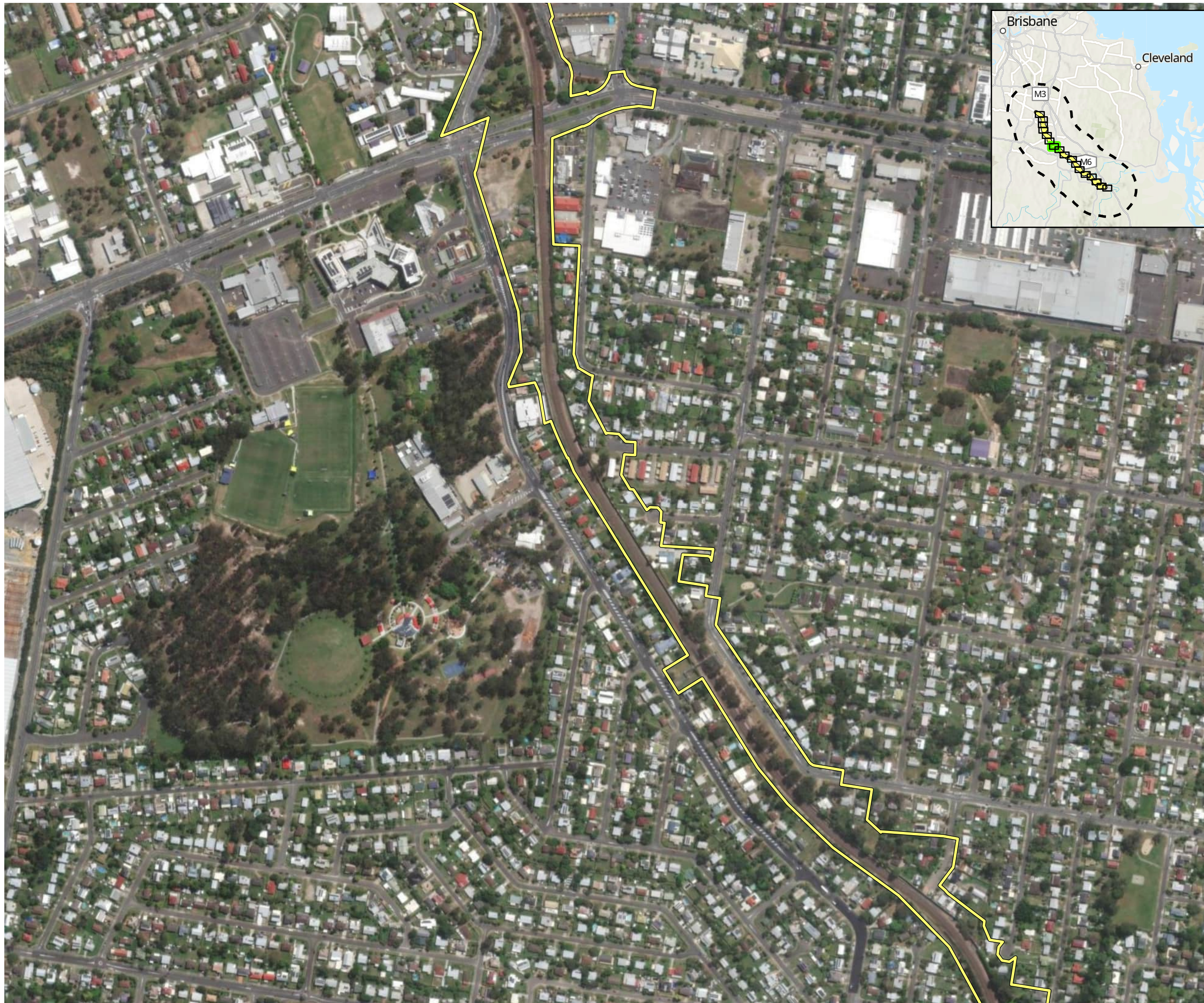

- ▭ Study area
- ▭ Impact area
- Watercourse (major)
- Watercourse (minor)
- Angle-stemmed myrtle habitat (AECOM, 2024)**
- Species observation (AECOM, 2024)
- Angle-stemmed myrtle
- Species records post 2014 (ALA, 2024)**
- Angle-stemmed myrtle
- Spatial uncertainty**
- No spatial uncertainty specified
- <250 m spatial uncertainty
- 250 m-1 km spatial uncertainty
- 1-5 km spatial uncertainty
- 5-10 km spatial uncertainty
- >10 km spatial uncertainty

Figure 17 Angle-stemmed myrtle habitat and records

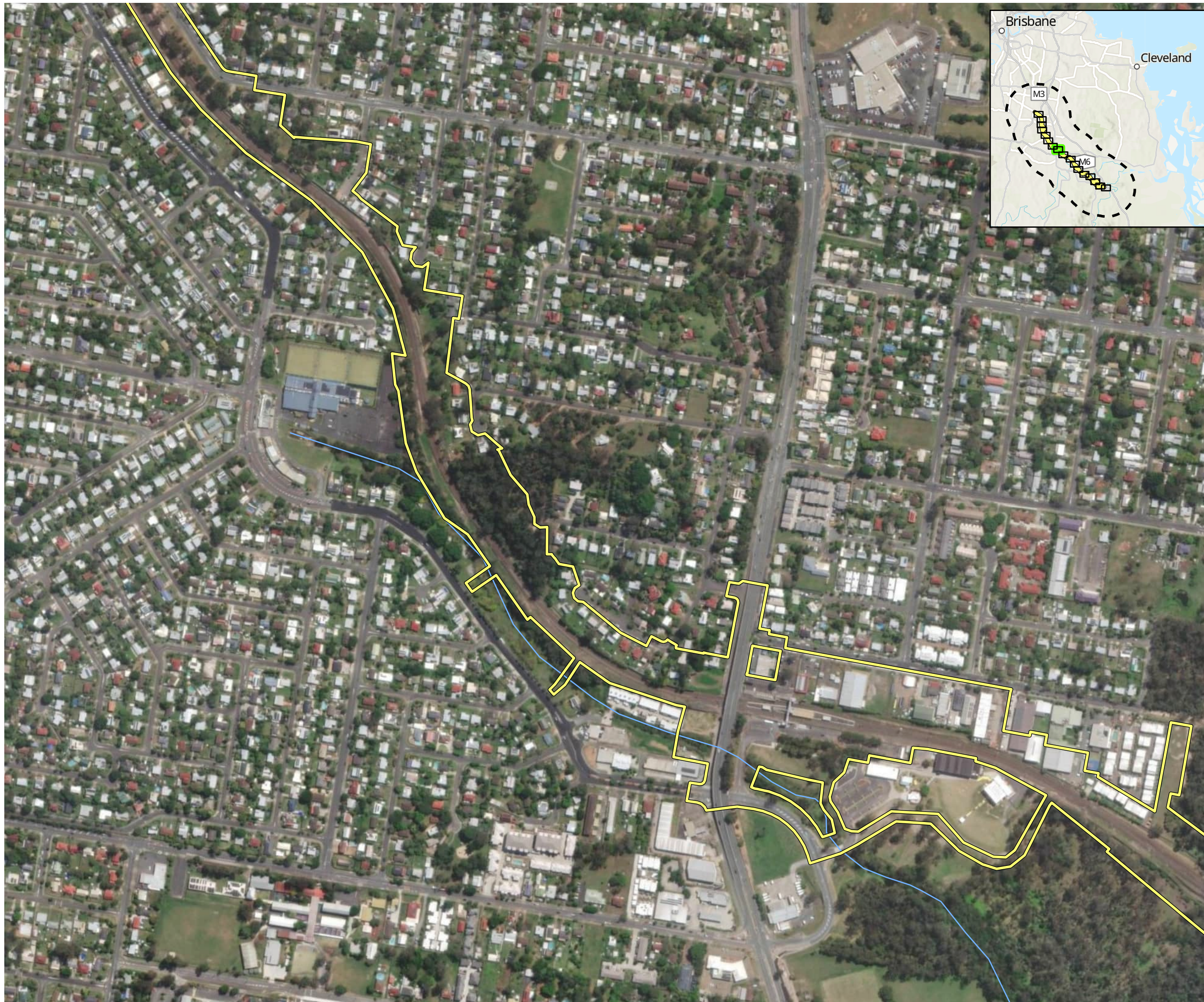









-  Study area
-  Impact area
-  Watercourse (major)
-  Watercourse (minor)
- Angle-stemmed myrtle habitat (AECOM, 2024)**
- 
- Species observation (AECOM, 2024)**
-  Angle-stemmed myrtle
- Species records post 2014 (ALA, 2024)**
-  Angle-stemmed myrtle
- Spatial uncertainty**
-  No spatial uncertainty specified
-  <250 m spatial uncertainty
-  250 m-1 km spatial uncertainty
-  1-5 km spatial uncertainty
-  5-10 km spatial uncertainty
-  >10 km spatial uncertainty

Figure 17 Angle-stemmed myrtle habitat and records



AECOM



- Study area
- Impact area
- Watercourse (major)
- Watercourse (minor)
- Angle-stemmed myrtle habitat (AECOM, 2024)**
-
- Species observation (AECOM, 2024)**
- Angle-stemmed myrtle
- Species records post 2014 (ALA, 2024)**
- Angle-stemmed myrtle
- Spatial uncertainty**
- No spatial uncertainty specified
- <250 m spatial uncertainty
- 250 m-1 km spatial uncertainty
- 1-5 km spatial uncertainty
- 5-10 km spatial uncertainty
- >10 km spatial uncertainty

Figure 17 Angle-stemmed myrtle habitat and records

Page 9 of 18

Project: Logan and Gold Coast Faster Rail
Report: Preliminary Documentation - Supplementary MNES Report
Client: Department of Transport and Main Roads
Project Number: 60681907
Date: 12/02/2025

© AECOM Australia Pty Ltd (AECOM). All rights reserved.
 AECOM has prepared this document for the sole use of the Client and for a specific purpose, each as expressly stated in the document. No other party should rely on this document without the prior written consent of AECOM. AECOM undertakes no duty, nor accepts any responsibility, to any third party who may rely upon or use this document. This document has been prepared based on the Client's description of its requirements and AECOM's experience, having regard to assumptions that AECOM can reasonably be expected to make in accordance with sound professional principles.
 © State of Queensland (Department of Resources) 2023, © State of Queensland (Department of Environment and Science) 2023
 Department of Resources, DESI, Esri, TomTom, Garmin, Foursquare, FAO, METI/NASA, USGS, Esri, USGS, Maxar

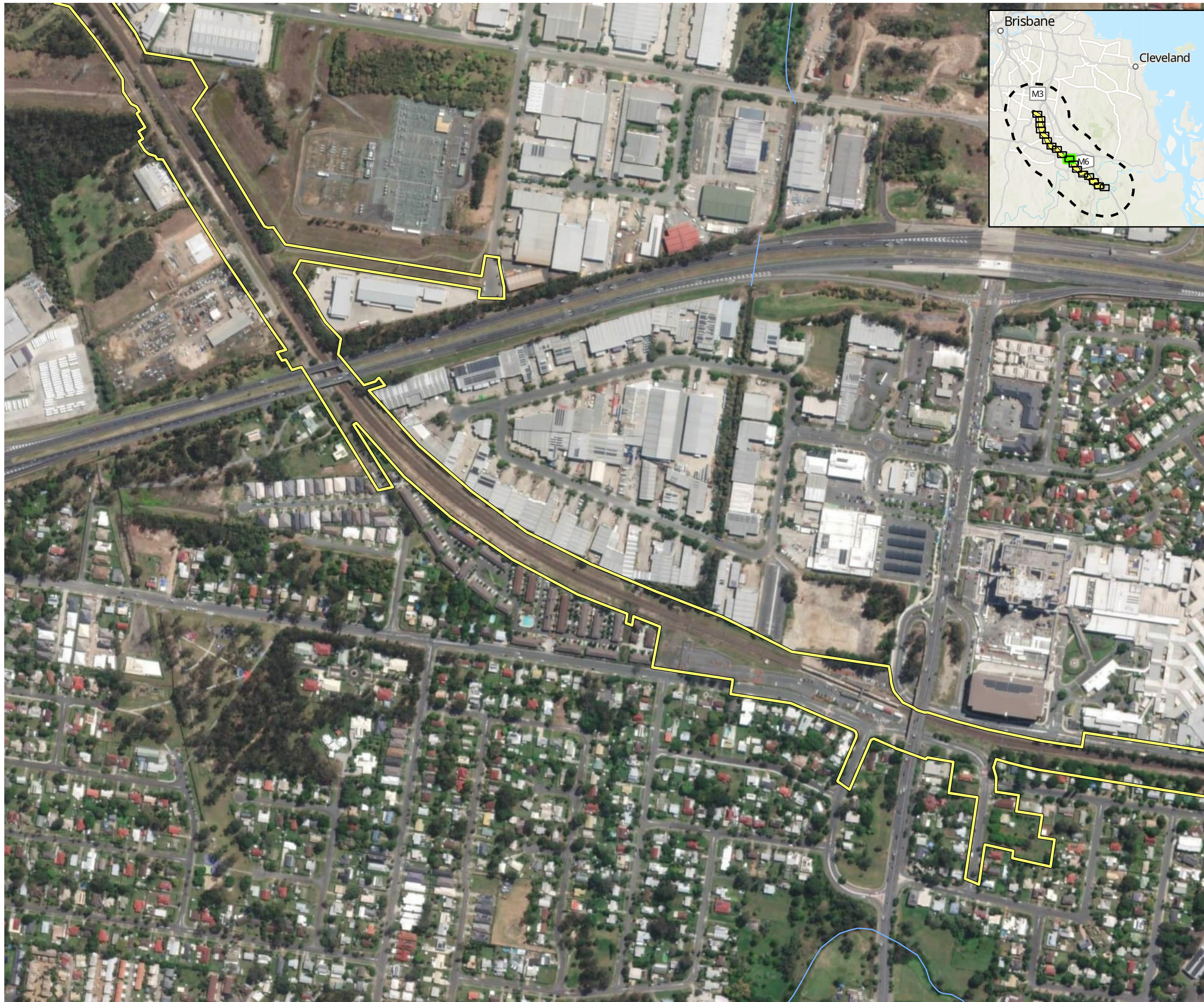

AECOM



- Study area
- Impact area
- Watercourse (major)
- Watercourse (minor)
- Angle-stemmed myrtle habitat (AECOM, 2024)**
- Species observation (AECOM, 2024)
- Angle-stemmed myrtle
- Species records post 2014 (ALA, 2024)**
- Angle-stemmed myrtle
- Spatial uncertainty**
- No spatial uncertainty specified
- <250 m spatial uncertainty
- 250 m-1 km spatial uncertainty
- 1-5 km spatial uncertainty
- 5-10 km spatial uncertainty
- >10 km spatial uncertainty

Figure 17 Angle-stemmed myrtle habitat and records

Page 10 of 18

Project: Logan and Gold Coast Faster Rail
Report: Preliminary Documentation - Supplementary MNES Report
Client: Department of Transport and Main Roads
Project Number: 60681907
Date: 12/02/2025

© AECOM Australia Pty Ltd (AECOM). All rights reserved.
 AECOM has prepared this document for the sole use of the Client and for a specific purpose, each as expressly stated in the document. No other party should rely on this document without the prior written consent of AECOM. AECOM undertakes no duty, nor accepts any responsibility, to any third party who may rely upon or use this document. This document has been prepared based on the Client's description of its requirements and AECOM's experience, having regard to assumptions that AECOM can reasonably be expected to make in accordance with sound professional principles.
 © State of Queensland (Department of Resources) 2023. © State of Queensland (Department of Environment and Science) 2023
 Department of Resources, DESI, Esri, TomTom, Garmin, Foursquare, FAO, METI/NASA, USGS, Esri, USGS, Maxar



AECOM



- Study area
- Impact area
- Watercourse (major)
- Watercourse (minor)
- Angle-stemmed myrtle habitat (AECOM, 2024)**
-
- Species observation (AECOM, 2024)**
- Angle-stemmed myrtle
- Species records post 2014 (ALA, 2024)**
- Angle-stemmed myrtle
- Spatial uncertainty**
- No spatial uncertainty specified
- <250 m spatial uncertainty
- 250 m-1 km spatial uncertainty
- 1-5 km spatial uncertainty
- 5-10 km spatial uncertainty
- >10 km spatial uncertainty

Figure 17 Angle-stemmed myrtle habitat and records

Page 11 of 18

Project: Logan and Gold Coast Faster Rail
Report: Preliminary Documentation - Supplementary MNES Report
Client: Department of Transport and Main Roads
Project Number: 60681907
Date: 12/02/2025

© AECOM Australia Pty Ltd (AECOM). All rights reserved.
 AECOM has prepared this document for the sole use of the Client and for a specific purpose, each as expressly stated in the document. No other party should rely on this document without the prior written consent of AECOM. AECOM undertakes no duty, nor accepts any responsibility, to any third party who may rely upon or use this document. This document has been prepared based on the Client's description of its requirements and AECOM's experience, having regard to assumptions that AECOM can reasonably be expected to make in accordance with sound professional principles.
 © State of Queensland (Department of Resources) 2023, © State of Queensland (Department of Environment and Science) 2023
 Department of Resources, DESI, Esri, TomTom, Garmin, Foursquare, FAO, METI/NASA, USGS, Esri, USGS, Maxar

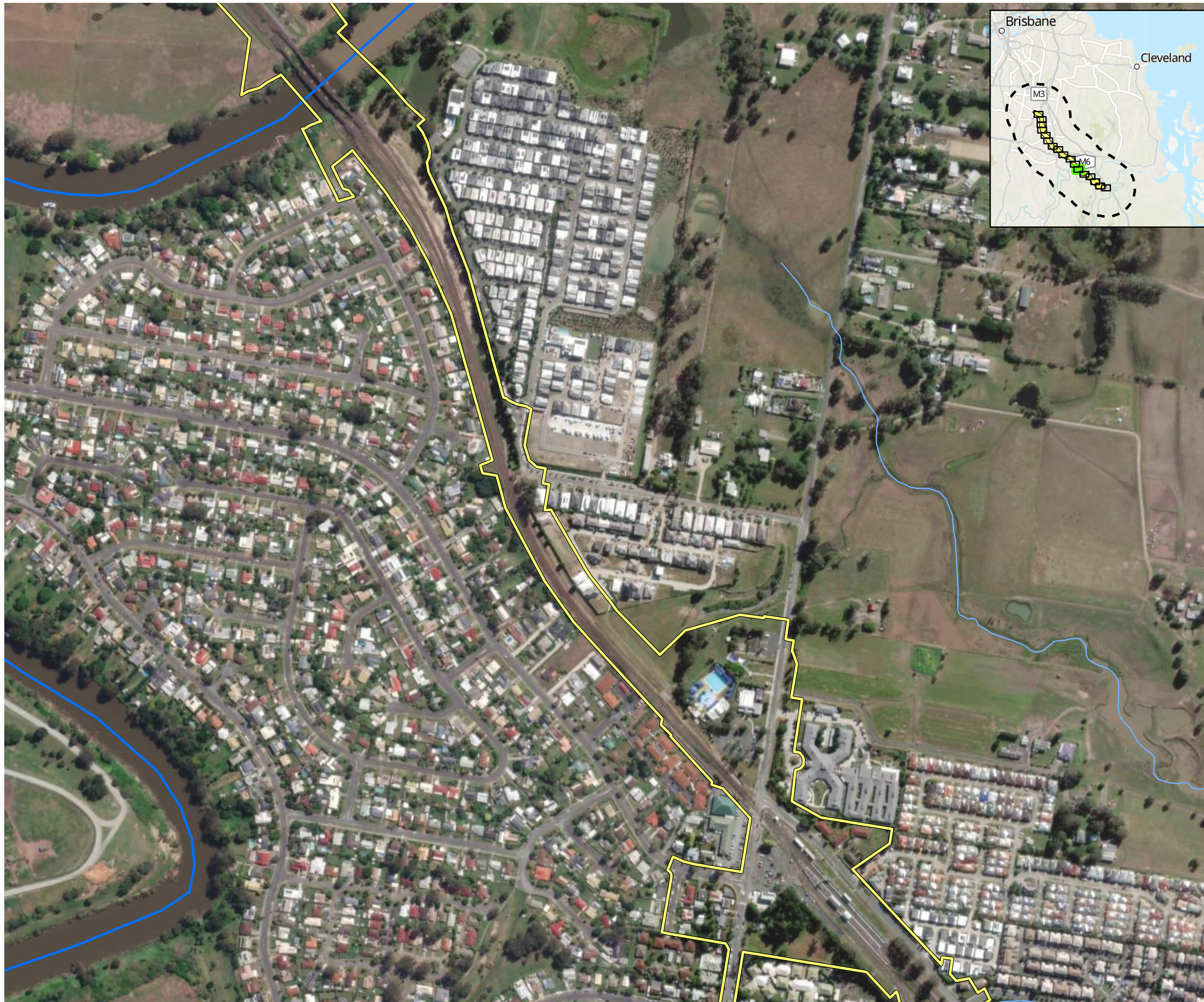

- Study area
- Impact area
- Watercourse (major)
- Watercourse (minor)
- Angle-stemmed myrtle habitat (AECOM, 2024)**
- Angle-stemmed myrtle habitat
- Species observation (AECOM, 2024)**
- Angle-stemmed myrtle
- Species records post 2014 (ALA, 2024)**
- Angle-stemmed myrtle
- Spatial uncertainty**
- No spatial uncertainty specified
- <250 m spatial uncertainty
- 250 m-1 km spatial uncertainty
- 1-5 km spatial uncertainty
- 5-10 km spatial uncertainty
- >10 km spatial uncertainty

Figure 17 Angle-stemmed myrtle habitat and records



AECOM



- Study area
- Impact area
- Watercourse (major)
- Watercourse (minor)
- Angle-stemmed myrtle habitat (AECOM, 2024)**
-
- Species observation (AECOM, 2024)**
- Angle-stemmed myrtle
- Species records post 2014 (ALA, 2024)**
- Angle-stemmed myrtle
- Spatial uncertainty**
- No spatial uncertainty specified
- <250 m spatial uncertainty
- 250 m-1 km spatial uncertainty
- 1-5 km spatial uncertainty
- 5-10 km spatial uncertainty
- >10 km spatial uncertainty

Figure 17 Angle-stemmed myrtle habitat and records

Page 13 of 18

Project: Logan and Gold Coast Faster Rail
Report: Preliminary Documentation - Supplementary MNES Report
Client: Department of Transport and Main Roads
Project Number: 60681907
Date: 12/02/2025

© AECOM Australia Pty Ltd (AECOM). All rights reserved.
 AECOM has prepared this document for the sole use of the Client and for a specific purpose, each as expressly stated in the document. No other party should rely on this document without the prior written consent of AECOM. AECOM undertakes no duty, nor accepts any responsibility, to any third party who may rely upon or use this document. This document has been prepared based on the Client's description of its requirements and AECOM's experience, having regard to assumptions that AECOM can reasonably be expected to make in accordance with sound professional principles.
 © State of Queensland (Department of Resources) 2023. © State of Queensland (Department of Environment and Science) 2023
 Department of Resources, DESI, Esri, TomTom, Garmin, Foursquare, FAO, METI/NASA, USGS, Esri, USGS, Maxar



AECOM



- Study area
- Impact area
- Watercourse (major)
- Watercourse (minor)
- Angle-stemmed myrtle habitat (AECOM, 2024)**
-
- Species observation (AECOM, 2024)**
- Angle-stemmed myrtle
- Species records post 2014 (ALA, 2024)**
- Angle-stemmed myrtle
- Spatial uncertainty**
- No spatial uncertainty specified
- <250 m spatial uncertainty
- 250 m-1 km spatial uncertainty
- 1-5 km spatial uncertainty
- 5-10 km spatial uncertainty
- >10 km spatial uncertainty

Figure 17 Angle-stemmed myrtle habitat and records

Page 14 of 18

Project: Logan and Gold Coast Faster Rail
Report: Preliminary Documentation - Supplementary MNES Report
Client: Department of Transport and Main Roads
Project Number: 60681907
Date: 12/02/2025

© AECOM Australia Pty Ltd (AECOM). All rights reserved.
 AECOM has prepared this document for the sole use of the Client and for a specific purpose, each as expressly stated in the document. No other party should rely on this document without the prior written consent of AECOM. AECOM undertakes no duty, nor accepts any responsibility, to any third party who may rely upon or use this document. This document has been prepared based on the Client's description of its requirements and AECOM's experience, having regard to assumptions that AECOM can reasonably be expected to make in accordance with sound professional principles.
 © State of Queensland (Department of Resources) 2023, © State of Queensland (Department of Environment and Science) 2023
 Department of Resources, DESI, Esri, TomTom, Garmin, Foursquare, FAO, METI/NASA, USGS, Esri, USGS, Maxar



AECOM



- Study area
- Impact area
- Watercourse (major)
- Watercourse (minor)
- Angle-stemmed myrtle habitat (AECOM, 2024)**
-
- Species observation (AECOM, 2024)**
- Angle-stemmed myrtle
- Species records post 2014 (ALA, 2024)**
- Angle-stemmed myrtle
- Spatial uncertainty**
- No spatial uncertainty specified
- <250 m spatial uncertainty
- 250 m-1 km spatial uncertainty
- 1-5 km spatial uncertainty
- 5-10 km spatial uncertainty
- >10 km spatial uncertainty

Figure 17 Angle-stemmed myrtle habitat and records

Page 15 of 18

Project: Logan and Gold Coast Faster Rail
Report: Preliminary Documentation - Supplementary MNES Report
Client: Department of Transport and Main Roads
Project Number: 60681907
Date: 12/02/2025

© AECOM Australia Pty Ltd (AECOM). All rights reserved.
 AECOM has prepared this document for the sole use of the Client and for a specific purpose, each as expressly stated in the document. No other party should rely on this document without the prior written consent of AECOM. AECOM undertakes no duty, nor accepts any responsibility, to any third party who may rely upon or use this document. This document has been prepared based on the Client's description of its requirements and AECOM's experience, having regard to assumptions that AECOM can reasonably be expected to make in accordance with sound professional principles.
 © State of Queensland (Department of Resources) 2023. © State of Queensland (Department of Environment and Science) 2023
 Department of Resources, DESI, Esri, TomTom, Garmin, Foursquare, FAO, METI/NASA, USGS, Esri, USGS, Maxar

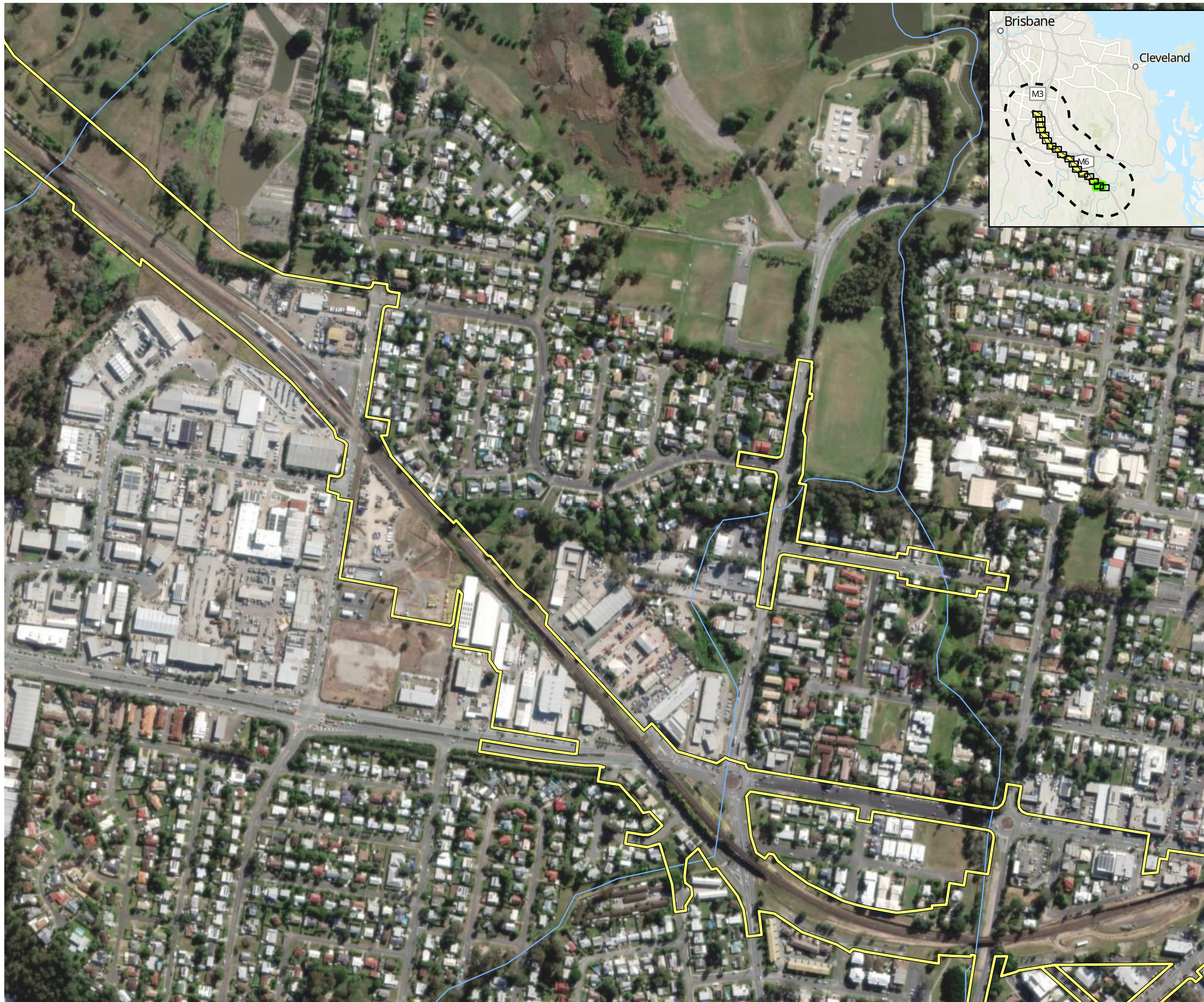

AECOM



- Study area
- Impact area
- Watercourse (major)
- Watercourse (minor)
- Angle-stemmed myrtle habitat (AECOM, 2024)**
-
- Species observation (AECOM, 2024)**
- Angle-stemmed myrtle
- Species records post 2014 (ALA, 2024)**
- Angle-stemmed myrtle
- Spatial uncertainty**
- No spatial uncertainty specified
- <250 m spatial uncertainty
- 250 m-1 km spatial uncertainty
- 1-5 km spatial uncertainty
- 5-10 km spatial uncertainty
- >10 km spatial uncertainty

Figure 17 Angle-stemmed myrtle habitat and records

Page 16 of 18

Project: Logan and Gold Coast Faster Rail
Report: Preliminary Documentation - Supplementary MNES Report
Client: Department of Transport and Main Roads
Project Number: 60681907
Date: 12/02/2025

© AECOM Australia Pty Ltd (AECOM). All rights reserved.
 AECOM has prepared this document for the sole use of the Client and for a specific purpose, each as expressly stated in the document. No other party should rely on this document without the prior written consent of AECOM. AECOM undertakes no duty, nor accepts any responsibility, to any third party who may rely upon or use this document. This document has been prepared based on the Client's description of its requirements and AECOM's experience, having regard to assumptions that AECOM can reasonably be expected to make in accordance with sound professional principles.
 © State of Queensland (Department of Resources) 2023. © State of Queensland (Department of Environment and Science) 2023
 Department of Resources, DESI, Esri, TomTom, Garmin, Foursquare, FAO, METI/NASA, USGS, Esri, USGS, Maxar



AECOM



- Study area
- Impact area
- Watercourse (major)
- Watercourse (minor)
- Angle-stemmed myrtle habitat (AECOM, 2024)**
-
- Species observation (AECOM, 2024)**
- Angle-stemmed myrtle
- Species records post 2014 (ALA, 2024)**
- Angle-stemmed myrtle
- Spatial uncertainty**
- No spatial uncertainty specified
- <250 m spatial uncertainty
- 250 m-1 km spatial uncertainty
- 1-5 km spatial uncertainty
- 5-10 km spatial uncertainty
- >10 km spatial uncertainty

Figure 17 Angle-stemmed myrtle habitat and records

Page 17 of 18

Project: Logan and Gold Coast Faster Rail
Report: Preliminary Documentation - Supplementary MNES Report
Client: Department of Transport and Main Roads
Project Number: 60681907
Date: 12/02/2025

© AECOM Australia Pty Ltd (AECOM). All rights reserved.
 AECOM has prepared this document for the sole use of the Client and for a specific purpose, each as expressly stated in the document. No other party should rely on this document without the prior written consent of AECOM. AECOM undertakes no duty, nor accepts any responsibility, to any third party who may rely upon or use this document. This document has been prepared based on the Client's description of its requirements and AECOM's experience, having regard to assumptions that AECOM can reasonably be expected to make in accordance with sound professional principles.
 © State of Queensland (Department of Resources) 2023. © State of Queensland (Department of Environment and Science) 2023
 Department of Resources, DESI, Esri, TomTom, Garmin, Foursquare, FAO, METI/NASA, USGS, Esri, USGS, Maxar

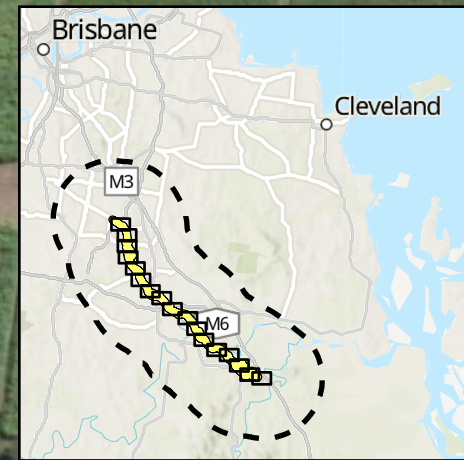

AECOM



- Study area
- Impact area
- Watercourse (major)
- Watercourse (minor)
- Angle-stemmed myrtle habitat (AECOM, 2024)**
-
- Species observation (AECOM, 2024)**
- Angle-stemmed myrtle
- Species records post 2014 (ALA, 2024)**
- Angle-stemmed myrtle
- Spatial uncertainty**
- No spatial uncertainty specified
- <250 m spatial uncertainty
- 250 m-1 km spatial uncertainty
- 1-5 km spatial uncertainty
- 5-10 km spatial uncertainty
- >10 km spatial uncertainty

Figure 17 Angle-stemmed myrtle habitat and records

Page 18 of 18

Project: Logan and Gold Coast Faster Rail
Report: Preliminary Documentation - Supplementary MNES Report
Client: Department of Transport and Main Roads
Project Number: 60681907
Date: 12/02/2025

© AECOM Australia Pty Ltd (AECOM). All rights reserved.
 AECOM has prepared this document for the sole use of the Client and for a specific purpose, each as expressly stated in the document. No other party should rely on this document without the prior written consent of AECOM. AECOM undertakes no duty, nor accepts any responsibility, to any third party who may rely upon or use this document. This document has been prepared based on the Client's description of its requirements and AECOM's experience, having regard to assumptions that AECOM can reasonably be expected to make in accordance with sound professional principles.
 © State of Queensland (Department of Resources) 2023. © State of Queensland (Department of Environment and Science) 2023
 Department of Resources, DESI, Esri, TomTom, Garmin, Foursquare, FAO, METI/NASA, USGS, Esri, USGS, Maxar

Figure 18 South-eastern glossy black cockatoo habitat and records

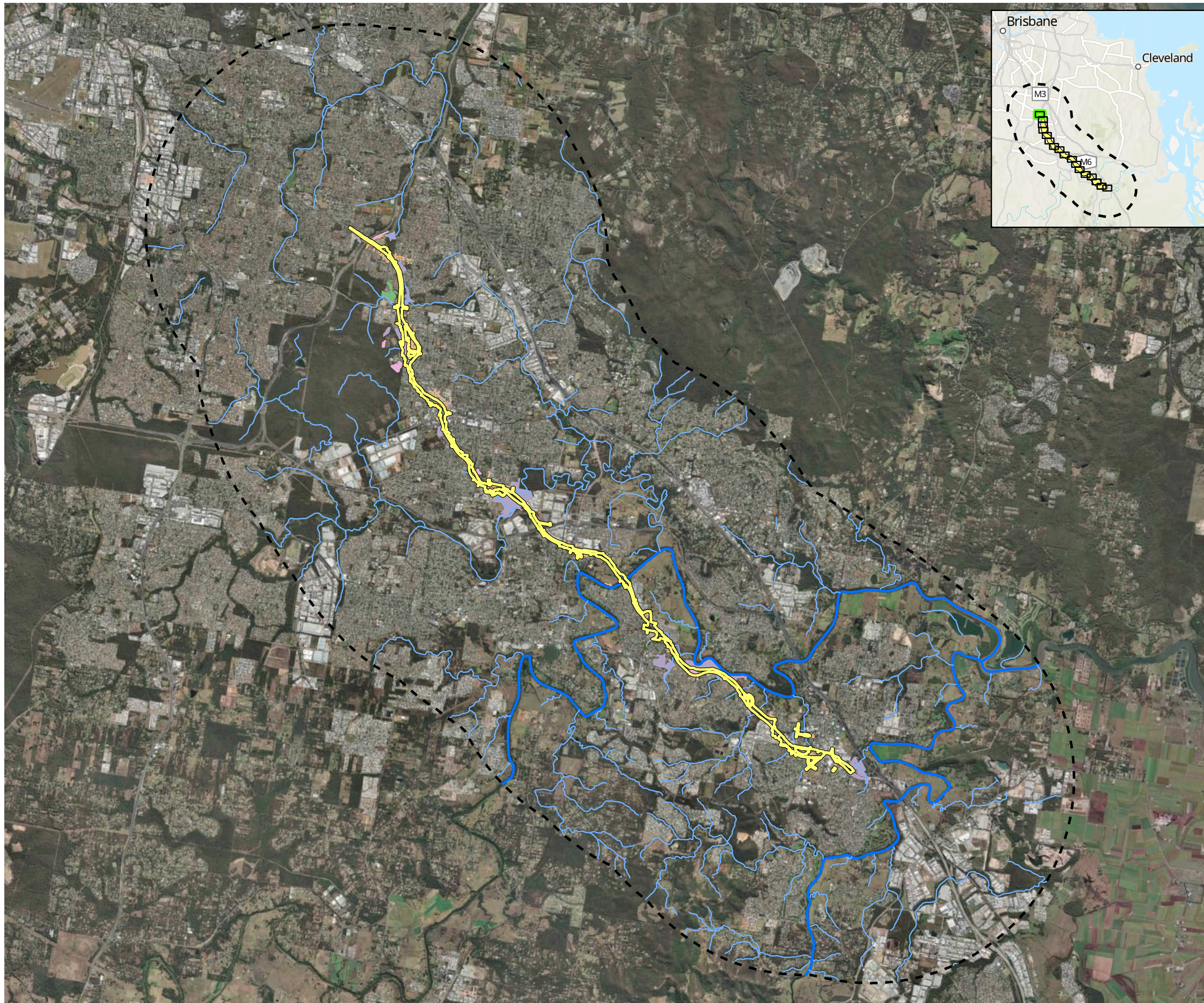

AECOM



0 2,000 m

- Study area
- Impact area
- Watercourse (major)
- Watercourse (minor)
- South-eastern glossy black cockatoo habitat (AECOM, 2024)**
- Breeding
- Breeding and Foraging
- Foraging
- Dispersal

Figure 18 South-eastern glossy black cockatoo habitat and records

Page 1 of 18

Project: Logan and Gold Coast Faster Rail
Report: Preliminary Documentation - Supplementary MNES Report
Client: Department of Transport and Main Roads
Project Number: 60681907
Date: 12/02/2025

© AECOM Australia Pty Ltd (AECOM). All rights reserved.
 AECOM has prepared this document for the sole use of the Client and for a specific purpose, each as expressly stated in the document. No other party should rely on this document without the prior written consent of AECOM. AECOM undertakes no duty, nor accepts any responsibility, to any third party who may rely upon or use this document. This document has been prepared based on the Client's description of its requirements and AECOM's experience, having regard to assumptions that AECOM can reasonably be expected to make in accordance with sound professional principles.

© State of Queensland (Department of Resources) 2023. © State of Queensland (Department of Environment and Science) 2023
 Department of Resources, DESI, Esri, TomTom, Garmin, Foursquare, FAO, METI/NASA, USGS, Earthstar Geographics, Esri, USGS

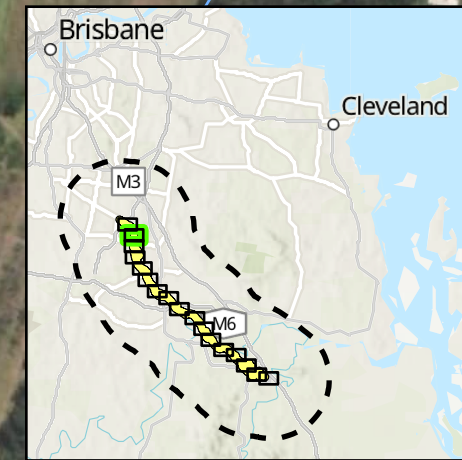

AECOM



- Study area
- Impact area
- Watercourse (major)
- Watercourse (minor)
- South-eastern glossy black cockatoo habitat (AECOM, 2024)**
- Breeding
- Breeding and Foraging
- Foraging
- Dispersal

Figure 18 South-eastern glossy black cockatoo habitat and records

Page 2 of 18

Project: Logan and Gold Coast Faster Rail
Report: Preliminary Documentation - Supplementary MNES Report
Client: Department of Transport and Main Roads
Project Number: 60681907
Date: 12/02/2025

© AECOM Australia Pty Ltd (AECOM). All rights reserved.
 AECOM has prepared this document for the sole use of the Client and for a specific purpose, each as expressly stated in the document. No other party should rely on this document without the prior written consent of AECOM. AECOM undertakes no duty, nor accepts any responsibility, to any third party who may rely upon or use this document. This document has been prepared based on the Client's description of its requirements and AECOM's experience, having regard to assumptions that AECOM can reasonably be expected to make in accordance with sound professional principles.

© State of Queensland (Department of Resources) 2023. © State of Queensland (Department of Environment and Science) 2023
 Department of Resources, DESI, Esri, TomTom, Garmin, Foursquare, FAO, METI/NASA, USGS, Esri, USGS, Maxar



- Study area
- Impact area
- Watercourse (major)
- Watercourse (minor)
- South-eastern glossy black cockatoo habitat (AECOM, 2024)**
- Breeding
- Breeding and Foraging
- Foraging
- Dispersal

Figure 18 South-eastern glossy black cockatoo habitat and records

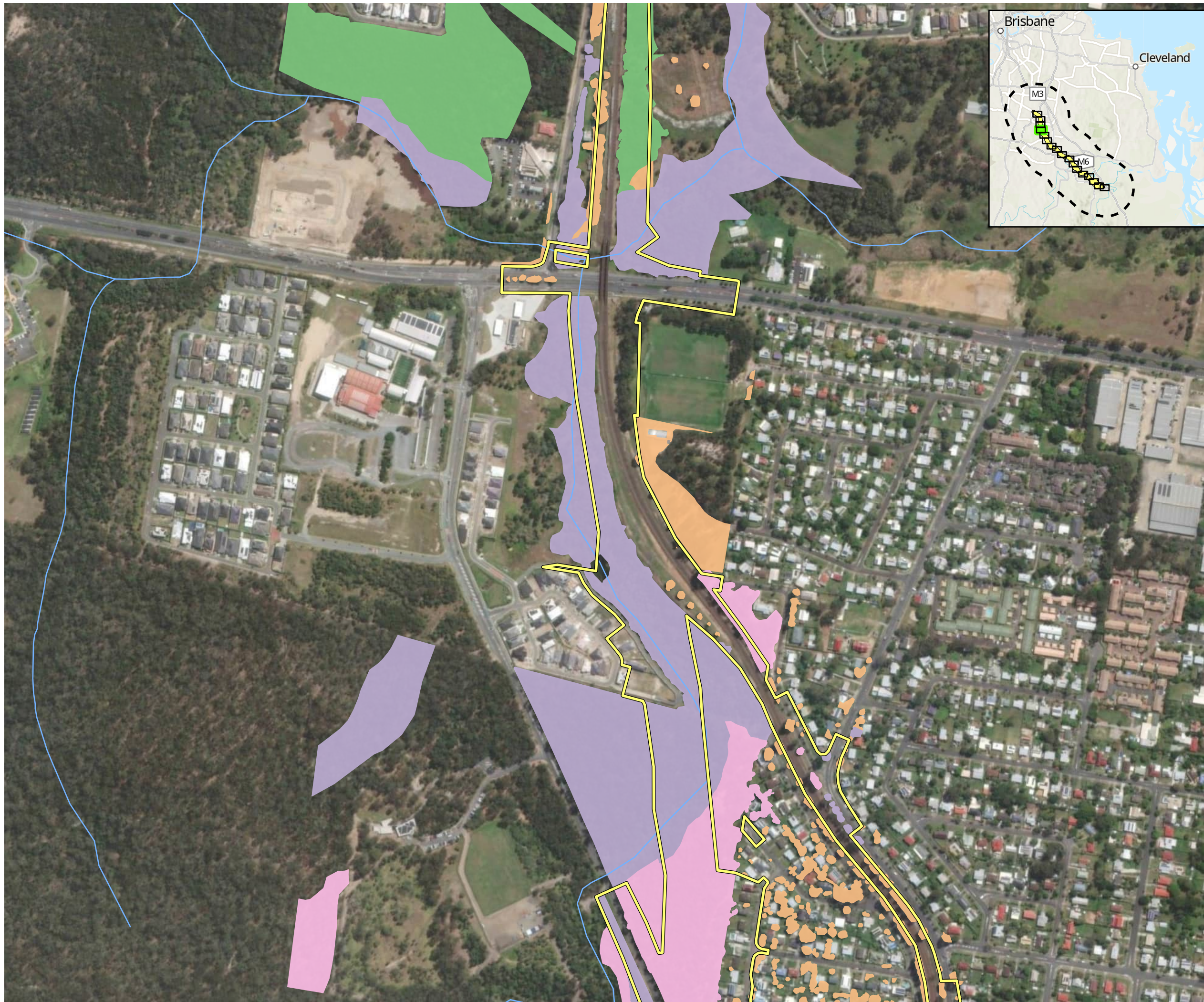

- Study area
- Impact area
- Watercourse (major)
- Watercourse (minor)
- South-eastern glossy black cockatoo habitat (AECOM, 2024)**
- Breeding
- Breeding and Foraging
- Foraging
- Dispersal

Figure 18 South-eastern glossy black cockatoo habitat and records

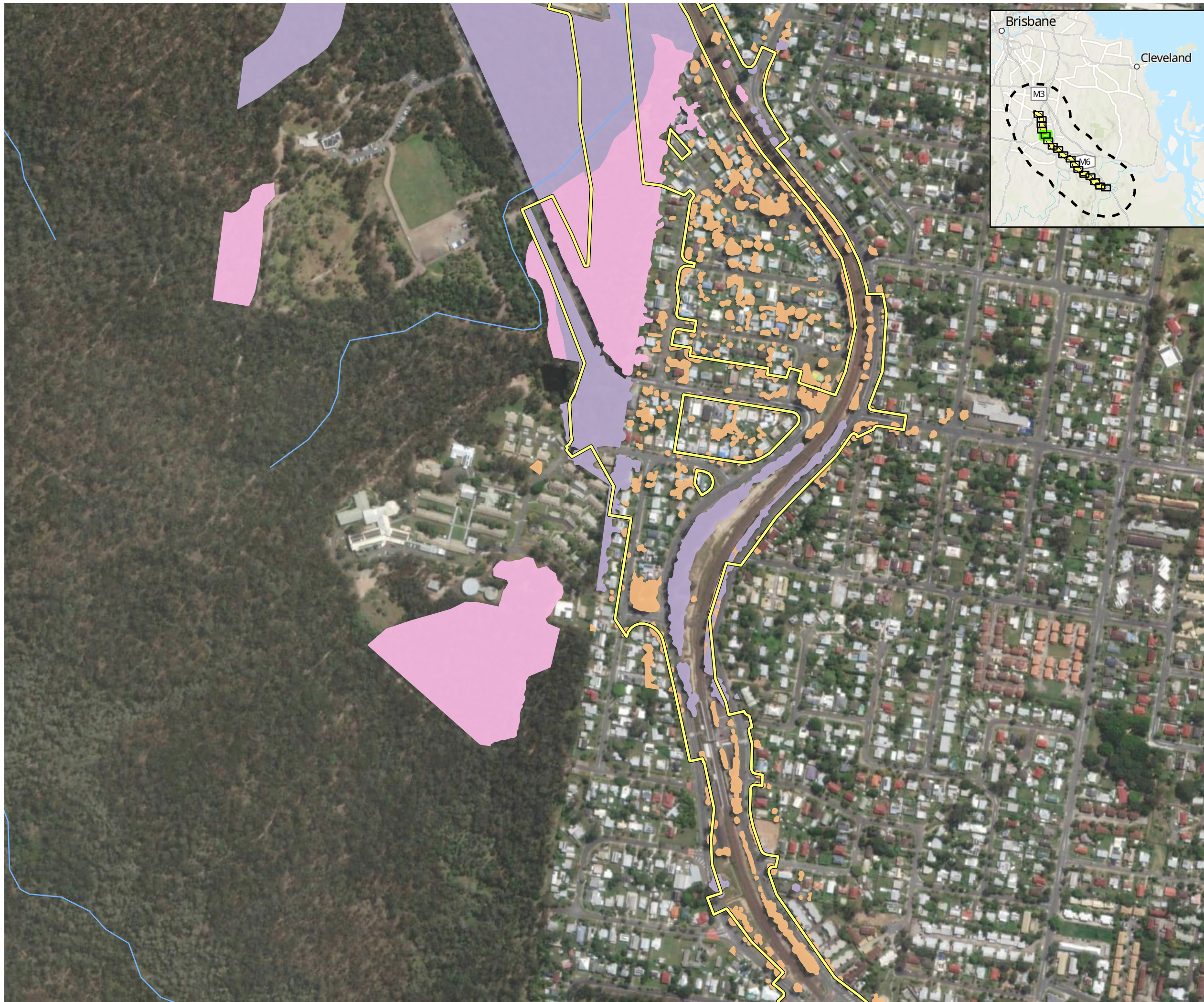

AECOM



- Study area
 - Impact area
 - Watercourse (major)
 - Watercourse (minor)
- South-eastern glossy black cockatoo habitat (AECOM, 2024)**
- Breeding
 - Breeding and Foraging
 - Foraging
 - Dispersal

Figure 18 South-eastern glossy black cockatoo habitat and records

Page 5 of 18

Project: Logan and Gold Coast Faster Rail
Report: Preliminary Documentation - Supplementary MNES Report
Client: Department of Transport and Main Roads
Project Number: 60681907
Date: 12/02/2025

© AECOM Australia Pty Ltd (AECOM). All rights reserved.
 AECOM has prepared this document for the sole use of the Client and for a specific purpose, each as expressly stated in the document. No other party should rely on this document without the prior written consent of AECOM. AECOM undertakes no duty, nor accepts any responsibility, to any third party who may rely upon or use this document. This document has been prepared based on the Client's description of its requirements and AECOM's experience, having regard to assumptions that AECOM can reasonably be expected to make in accordance with sound professional principles.
 © State of Queensland (Department of Resources) 2023, © State of Queensland (Department of Environment and Science) 2023
 Department of Resources, DESI, Esri, TomTom, Garmin, Foursquare, FAO, METI/NASA, USGS, Esri, USGS, Maxar

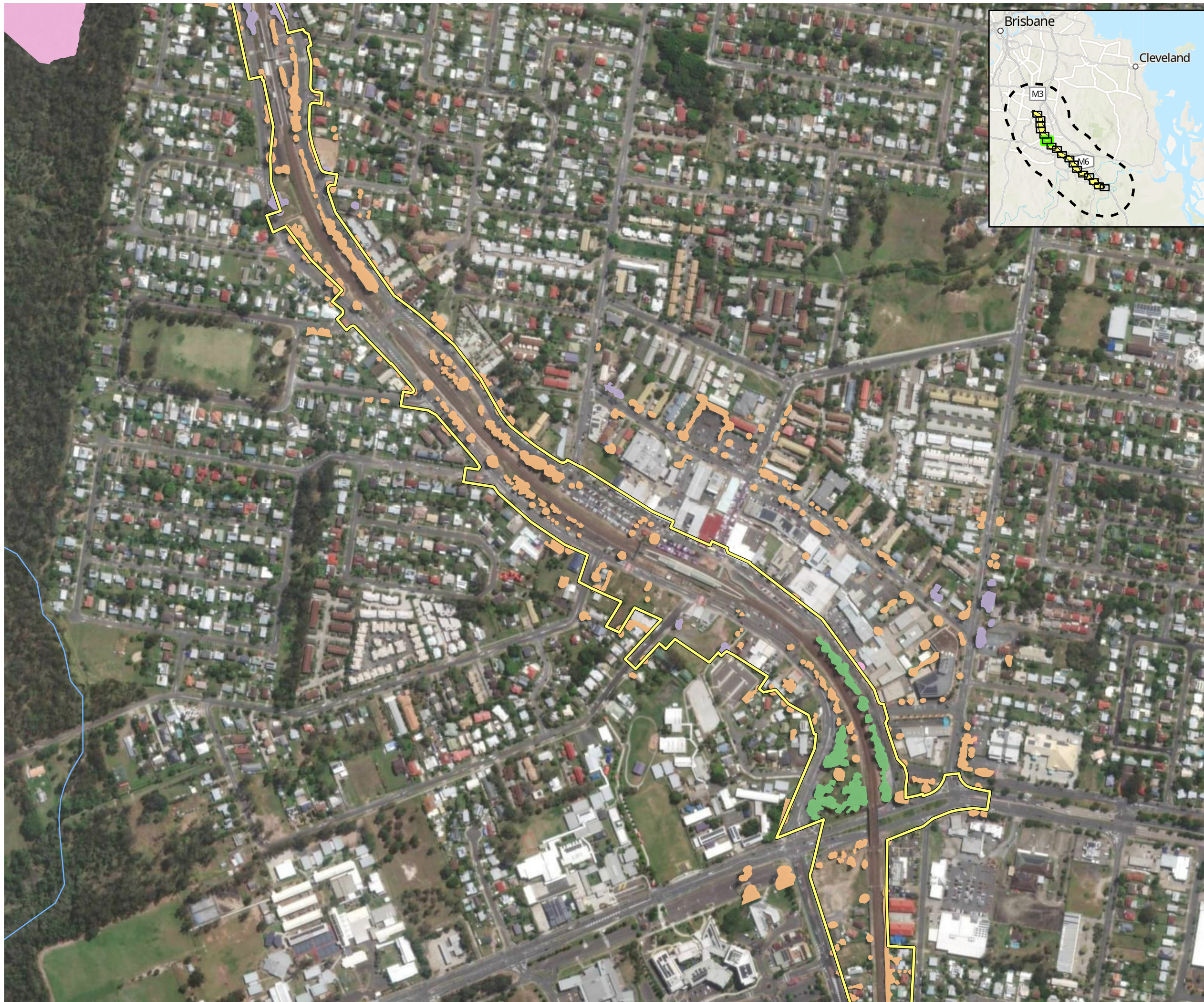

- Study area
 - Impact area
 - Watercourse (major)
 - Watercourse (minor)
- South-eastern glossy black cockatoo habitat (AECOM, 2024)**
- Breeding
 - Breeding and Foraging
 - Foraging
 - Dispersal

Figure 18 South-eastern glossy black cockatoo habitat and records

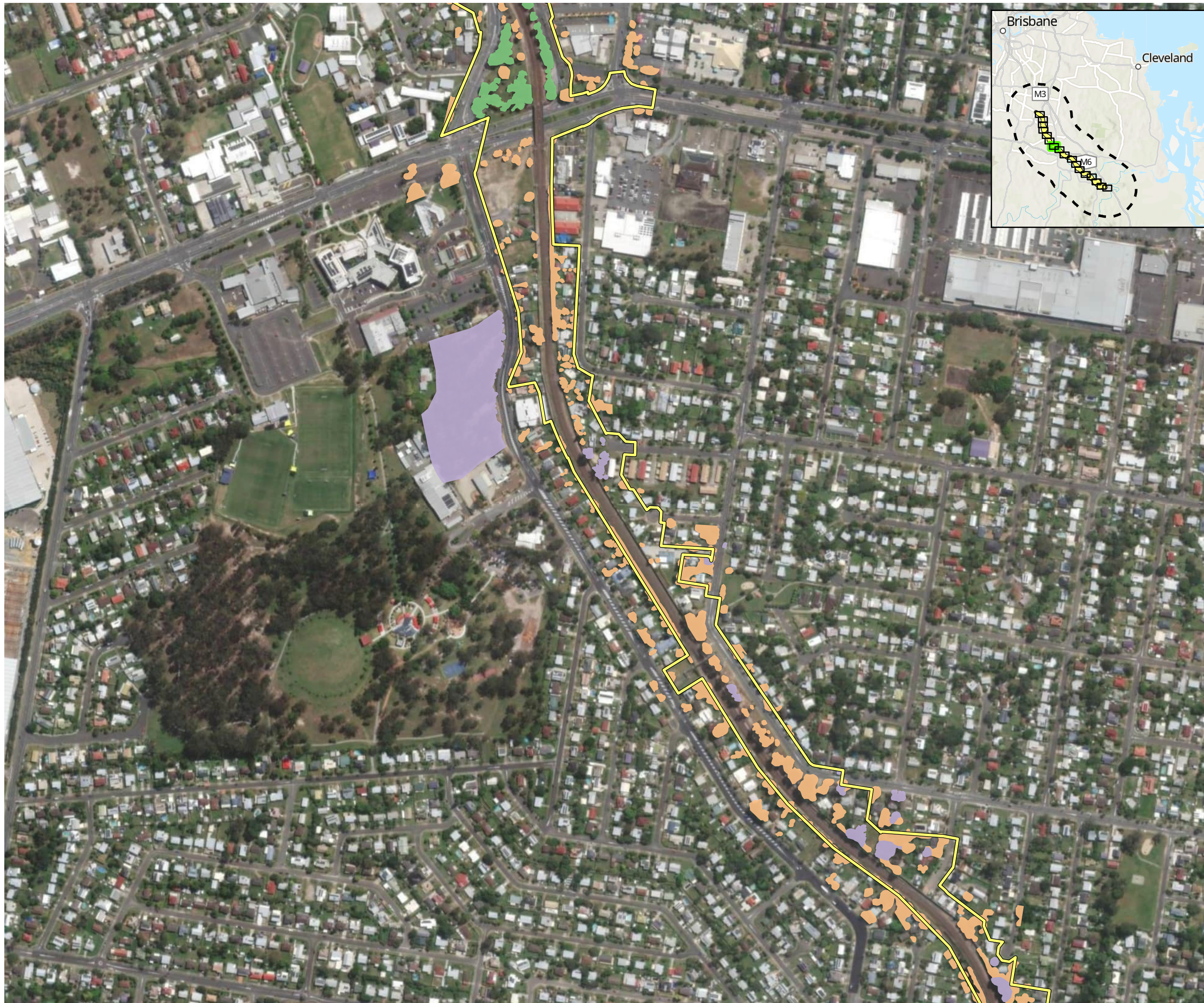

- Study area
- Impact area
- Watercourse (major)
- Watercourse (minor)
- South-eastern glossy black cockatoo habitat (AECOM, 2024)**
- Breeding
- Breeding and Foraging
- Foraging
- Dispersal

Figure 18 South-eastern glossy black cockatoo habitat and records

Page 7 of 18

Project: Logan and Gold Coast Faster Rail
Report: Preliminary Documentation - Supplementary MNES Report
Client: Department of Transport and Main Roads
Project Number: 60681907
Date: 12/02/2025

© AECOM Australia Pty Ltd (AECOM). All rights reserved.
 AECOM has prepared this document for the sole use of the Client and for a specific purpose, each as expressly stated in the document. No other party should rely on this document without the prior written consent of AECOM. AECOM undertakes no duty, nor accepts any responsibility, to any third party who may rely upon or use this document. This document has been prepared based on the Client's description of its requirements and AECOM's experience, having regard to assumptions that AECOM can reasonably be expected to make in accordance with sound professional principles.

© State of Queensland (Department of Resources) 2023. © State of Queensland (Department of Environment and Science) 2023
 Department of Resources, DESI, Esri, TomTom, Garmin, Foursquare, FAO, METI/NASA, USGS, Esri, USGS, Maxar



AECOM



- Study area
- Impact area
- Watercourse (major)
- Watercourse (minor)
- South-eastern glossy black cockatoo habitat (AECOM, 2024)**
- Breeding
- Breeding and Foraging
- Foraging
- Dispersal

Figure 18 South-eastern glossy black cockatoo habitat and records

Page 8 of 18

Project: Logan and Gold Coast Faster Rail
Report: Preliminary Documentation - Supplementary MNES Report
Client: Department of Transport and Main Roads
Project Number: 60681907
Date: 12/02/2025

© AECOM Australia Pty Ltd (AECOM). All rights reserved.
 AECOM has prepared this document for the sole use of the Client and for a specific purpose, each as expressly stated in the document. No other party should rely on this document without the prior written consent of AECOM. AECOM undertakes no duty, nor accepts any responsibility, to any third party who may rely upon or use this document. This document has been prepared based on the Client's description of its requirements and AECOM's experience, having regard to assumptions that AECOM can reasonably be expected to make in accordance with sound professional principles.

© State of Queensland (Department of Resources) 2023. © State of Queensland (Department of Environment and Science) 2023
 Department of Resources, DESI, Esri, TomTom, Garmin, Foursquare, FAO, METI/NASA, USGS, Esri, USGS, Maxar

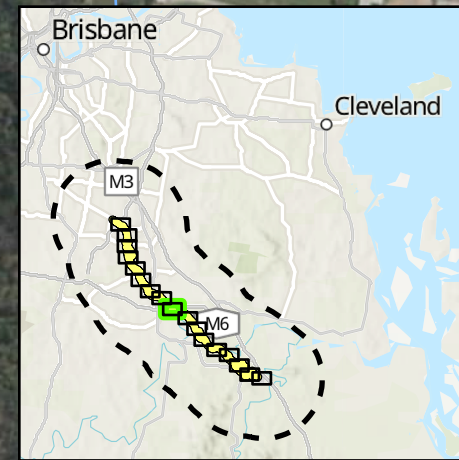

AECOM



- Study area
- Impact area
- Watercourse (major)
- Watercourse (minor)
- South-eastern glossy black cockatoo habitat (AECOM, 2024)**
- Breeding
- Breeding and Foraging
- Foraging
- Dispersal

Figure 18 South-eastern glossy black cockatoo habitat and records

Page 9 of 18

Project: Logan and Gold Coast Faster Rail
Report: Preliminary Documentation - Supplementary MNES Report
Client: Department of Transport and Main Roads
Project Number: 60681907
Date: 12/02/2025

© AECOM Australia Pty Ltd (AECOM). All rights reserved.
 AECOM has prepared this document for the sole use of the Client and for a specific purpose, each as expressly stated in the document. No other party should rely on this document without the prior written consent of AECOM. AECOM undertakes no duty, nor accepts any responsibility, to any third party who may rely upon or use this document. This document has been prepared based on the Client's description of its requirements and AECOM's experience, having regard to assumptions that AECOM can reasonably be expected to make in accordance with sound professional principles.

© State of Queensland (Department of Resources) 2023. © State of Queensland (Department of Environment and Science) 2023
 Department of Resources, DESI, Esri, TomTom, Garmin, Foursquare, FAO, METI/NASA, USGS, Esri, USGS, Maxar

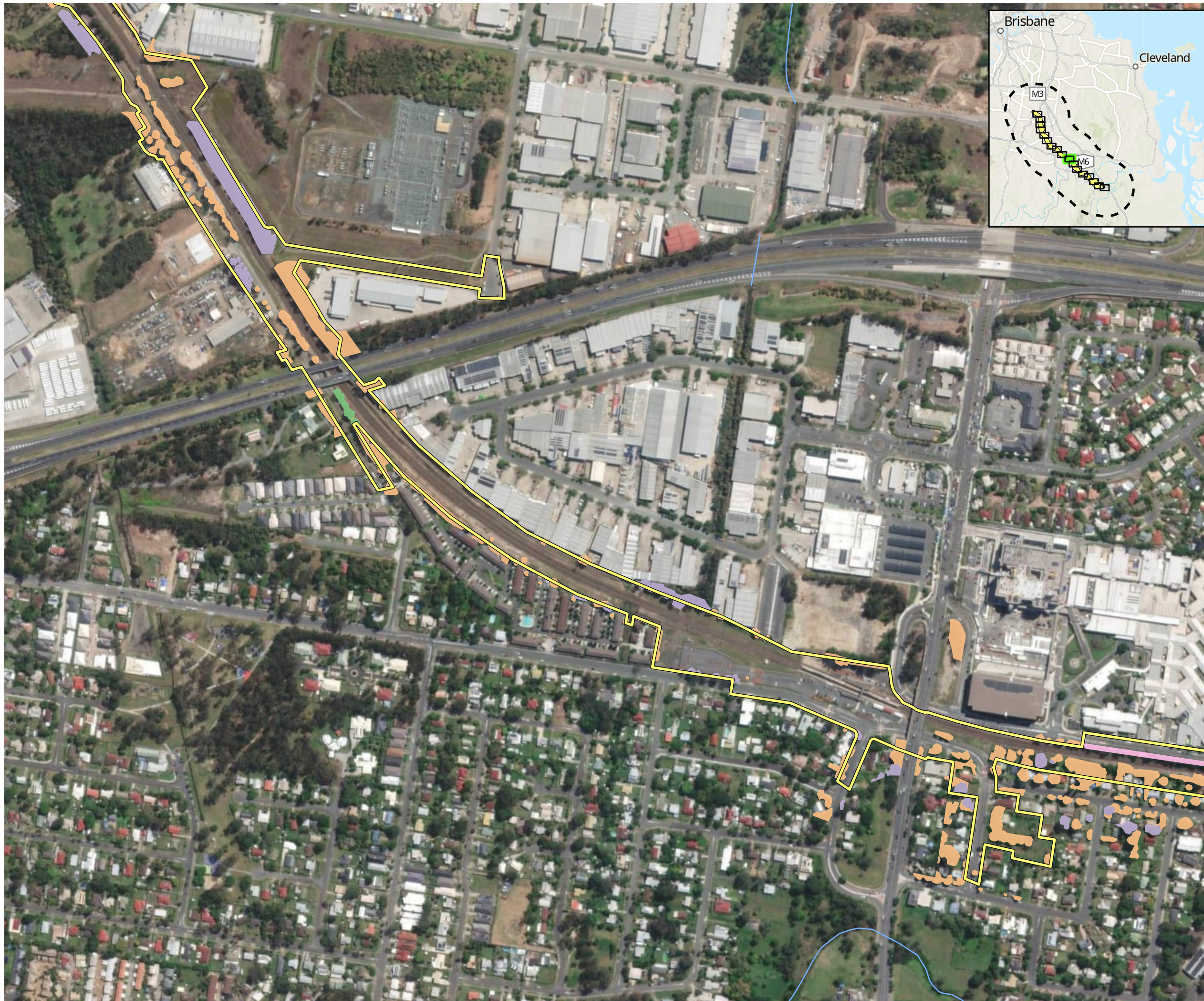

AECOM



- Study area
- Impact area
- Watercourse (major)
- Watercourse (minor)
- South-eastern glossy black cockatoo habitat (AECOM, 2024)**
- Breeding
- Breeding and Foraging
- Foraging
- Dispersal

Figure 18 South-eastern glossy black cockatoo habitat and records

Page 10 of 18

Project: Logan and Gold Coast Faster Rail
Report: Preliminary Documentation - Supplementary MNES Report
Client: Department of Transport and Main Roads
Project Number: 60681907
Date: 12/02/2025

© AECOM Australia Pty Ltd (AECOM). All rights reserved.
 AECOM has prepared this document for the sole use of the Client and for a specific purpose, each as expressly stated in the document. No other party should rely on this document without the prior written consent of AECOM. AECOM undertakes no duty, nor accepts any responsibility, to any third party who may rely upon or use this document. This document has been prepared based on the Client's description of its requirements and AECOM's experience, having regard to assumptions that AECOM can reasonably be expected to make in accordance with sound professional principles.
 © State of Queensland (Department of Resources) 2023, © State of Queensland (Department of Environment and Science) 2023
 Department of Resources, DESI, Esri, TomTom, Garmin, Foursquare, FAO, METI/NASA, USGS, Esri, USGS, Maxar

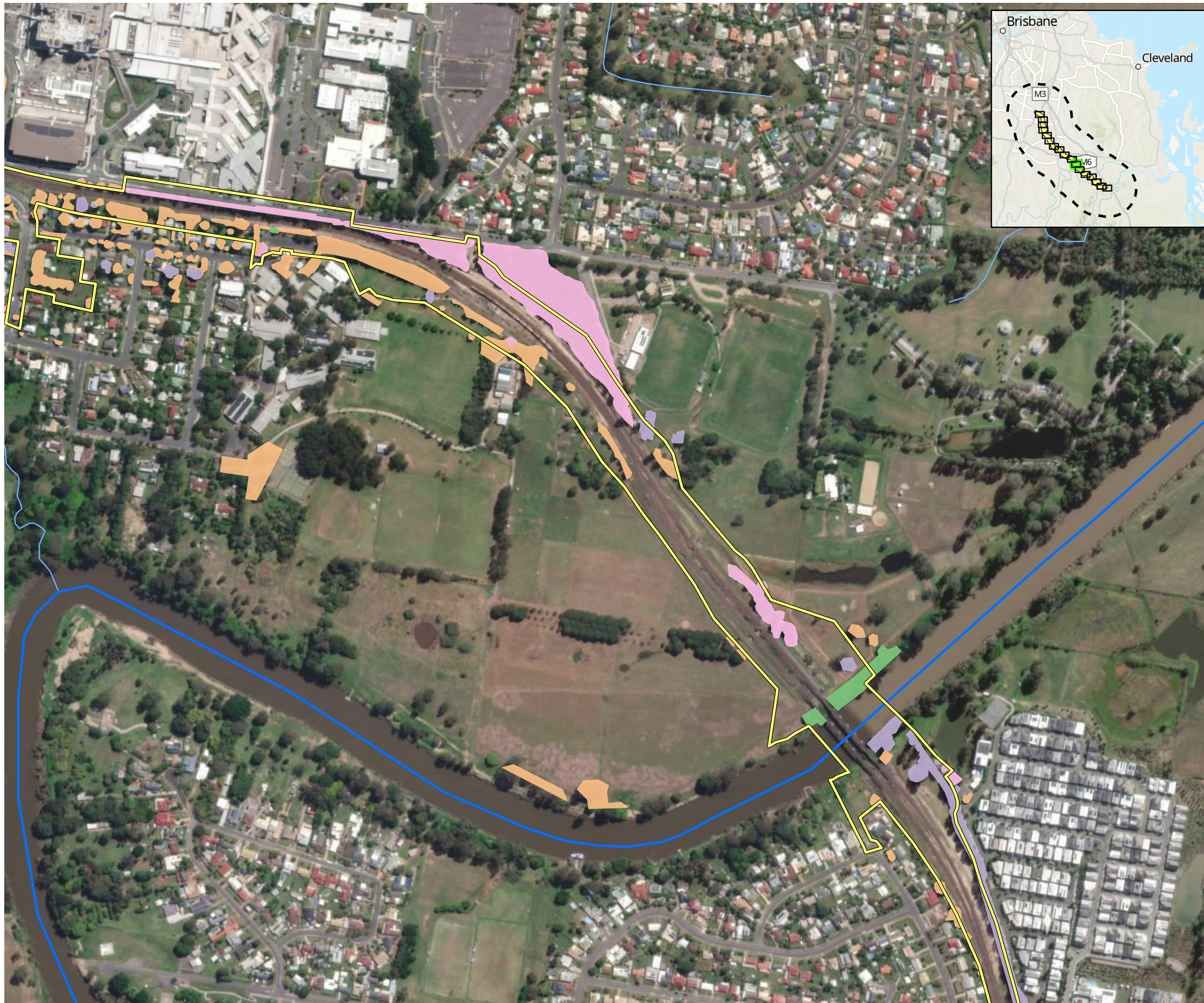

AECOM



- Study area
 - Impact area
 - Watercourse (major)
 - Watercourse (minor)
- South-eastern glossy black cockatoo habitat (AECOM, 2024)**
- Breeding
 - Breeding and Foraging
 - Foraging
 - Dispersal

Figure 18 South-eastern glossy black cockatoo habitat and records

Page 11 of 18

Project: Logan and Gold Coast Faster Rail
Report: Preliminary Documentation - Supplementary MNES Report
Client: Department of Transport and Main Roads
Project Number: 60681907
Date: 12/02/2025

© AECOM Australia Pty Ltd (AECOM). All rights reserved.
 AECOM has prepared this document for the sole use of the Client and for a specific purpose, each as expressly stated in the document. No other party should rely on this document without the prior written consent of AECOM. AECOM undertakes no duty, nor accepts any responsibility, to any third party who may rely upon or use this document. This document has been prepared based on the Client's description of its requirements and AECOM's experience, having regard to assumptions that AECOM can reasonably be expected to make in accordance with sound professional principles.
 © State of Queensland (Department of Resources) 2023, © State of Queensland (Department of Environment and Science) 2023
 Department of Resources, DESI, Esri, TomTom, Garmin, Foursquare, FAO, METI/NASA, USGS, Esri, USGS, Maxar

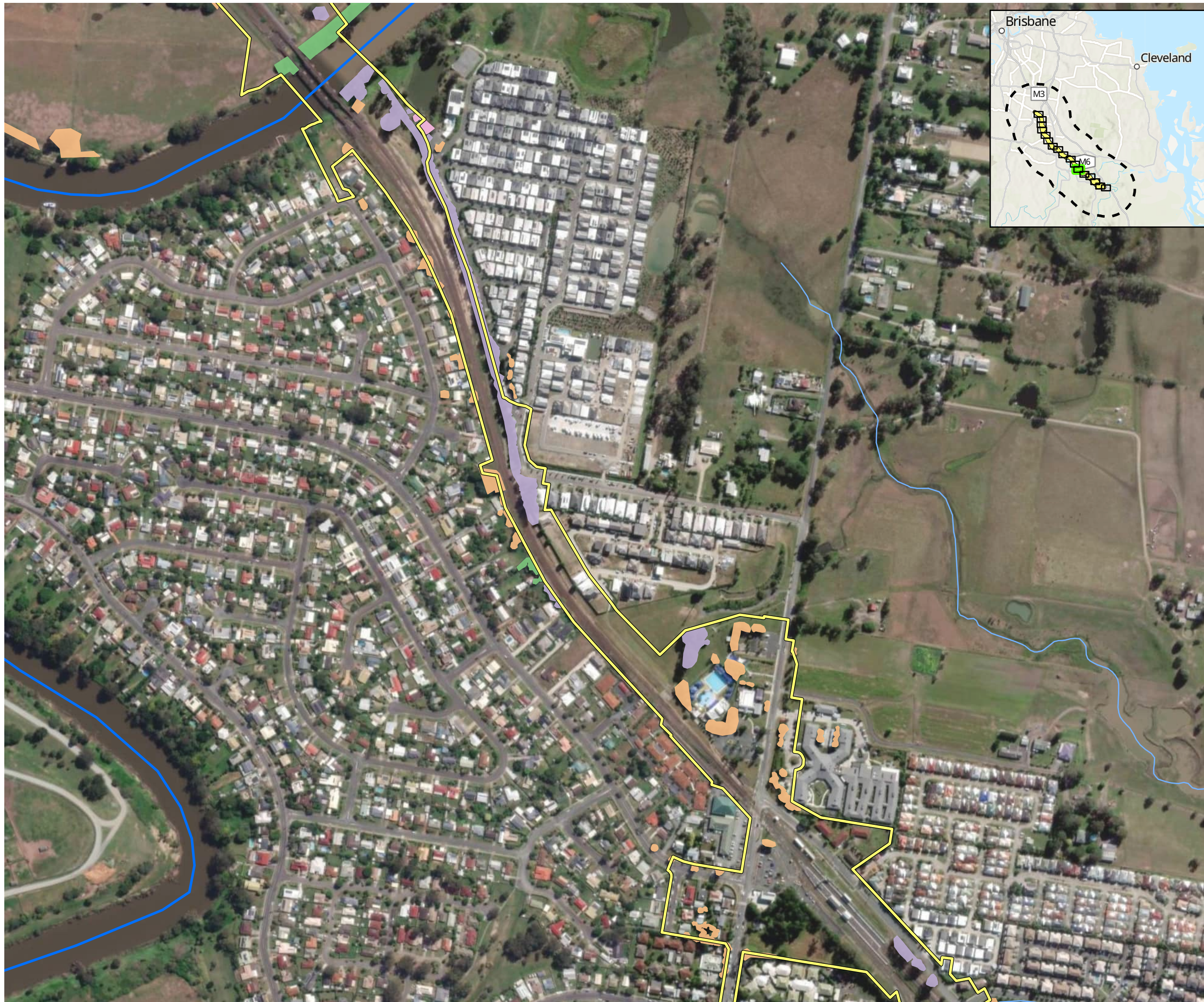

- Study area
- Impact area
- Watercourse (major)
- Watercourse (minor)
- South-eastern glossy black cockatoo habitat (AECOM, 2024)**
- Breeding
- Breeding and Foraging
- Foraging
- Dispersal

Figure 18 South-eastern glossy black cockatoo habitat and records

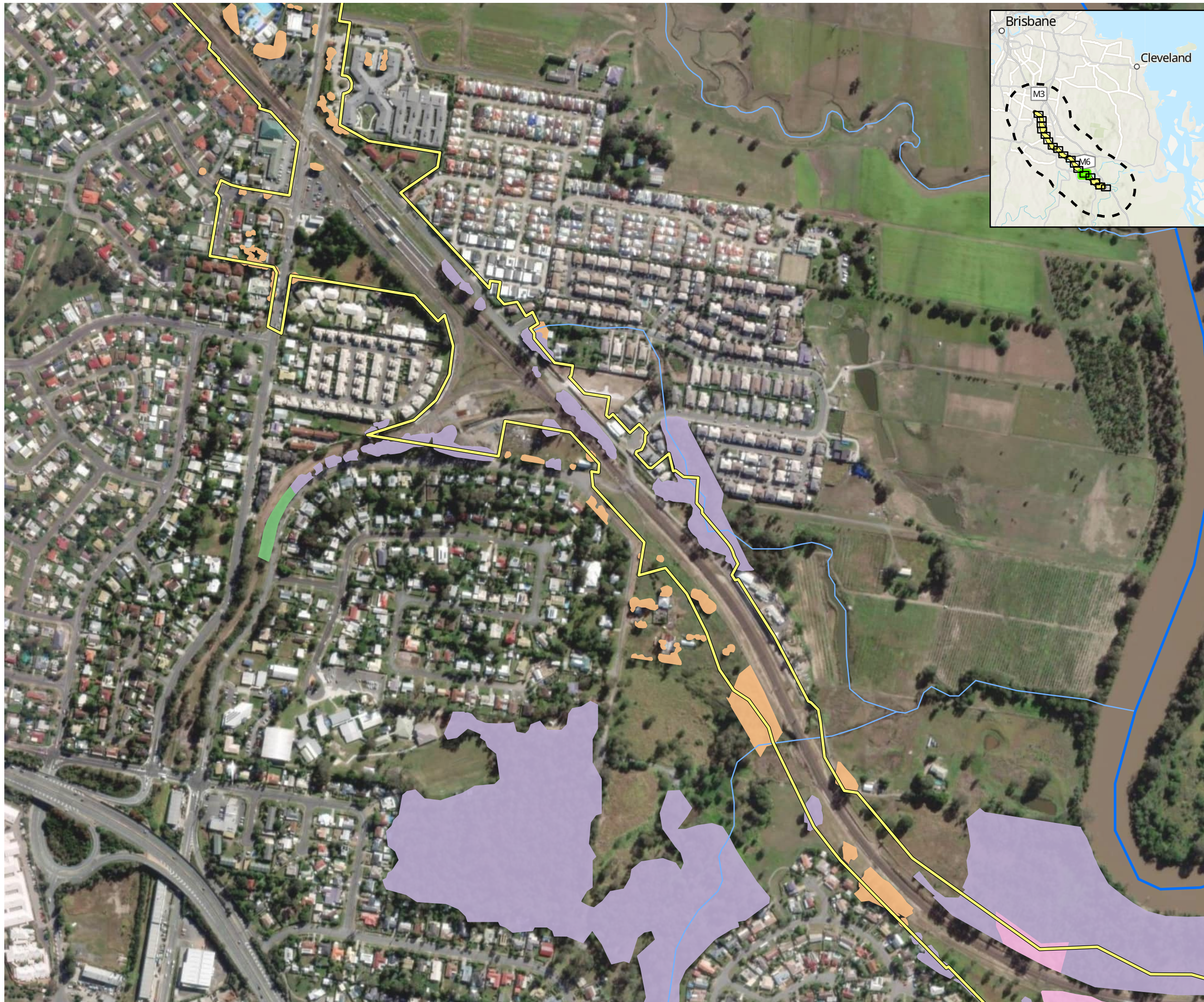

- Study area
- Impact area
- Watercourse (major)
- Watercourse (minor)
- South-eastern glossy black cockatoo habitat (AECOM, 2024)**
- Breeding
- Breeding and Foraging
- Foraging
- Dispersal

Figure 18 South-eastern glossy black cockatoo habitat and records

Page 13 of 18

Project: Logan and Gold Coast Faster Rail
Report: Preliminary Documentation - Supplementary MNES Report
Client: Department of Transport and Main Roads
Project Number: 60681907
Date: 12/02/2025

© AECOM Australia Pty Ltd (AECOM). All rights reserved.
 AECOM has prepared this document for the sole use of the Client and for a specific purpose, each as expressly stated in the document. No other party should rely on this document without the prior written consent of AECOM. AECOM undertakes no duty, nor accepts any responsibility, to any third party who may rely upon or use this document. This document has been prepared based on the Client's description of its requirements and AECOM's experience, having regard to assumptions that AECOM can reasonably be expected to make in accordance with sound professional principles.
 © State of Queensland (Department of Resources) 2023, © State of Queensland (Department of Environment and Science) 2023
 Department of Resources, DESI, Esri, TomTom, Garmin, Foursquare, FAO, METI/NASA, USGS, Esri, USGS, Maxar



AECOM



- Study area
- Impact area
- Watercourse (major)
- Watercourse (minor)
- South-eastern glossy black cockatoo habitat (AECOM, 2024)**
- Breeding
- Breeding and Foraging
- Foraging
- Dispersal

Figure 18 South-eastern glossy black cockatoo habitat and records

Page 14 of 18

Project: Logan and Gold Coast Faster Rail
Report: Preliminary Documentation - Supplementary MNES Report
Client: Department of Transport and Main Roads
Project Number: 60681907
Date: 12/02/2025

© AECOM Australia Pty Ltd (AECOM). All rights reserved.
 AECOM has prepared this document for the sole use of the Client and for a specific purpose, each as expressly stated in the document. No other party should rely on this document without the prior written consent of AECOM. AECOM undertakes no duty, nor accepts any responsibility, to any third party who may rely upon or use this document. This document has been prepared based on the Client's description of its requirements and AECOM's experience, having regard to assumptions that AECOM can reasonably be expected to make in accordance with sound professional principles.
 © State of Queensland (Department of Resources) 2023, © State of Queensland (Department of Environment and Science) 2023
 Department of Resources, DESI, Esri, TomTom, Garmin, Foursquare, FAO, METI/NASA, USGS, Esri, USGS, Maxar



AECOM



- Study area
 - Impact area
 - Watercourse (major)
 - Watercourse (minor)
- South-eastern glossy black cockatoo habitat (AECOM, 2024)**
- Breeding
 - Breeding and Foraging
 - Foraging
 - Dispersal

Figure 18 South-eastern glossy black cockatoo habitat and records

Page 15 of 18

Project: Logan and Gold Coast Faster Rail
Report: Preliminary Documentation - Supplementary MNES Report
Client: Department of Transport and Main Roads
Project Number: 60681907
Date: 12/02/2025

© AECOM Australia Pty Ltd (AECOM). All rights reserved.
 AECOM has prepared this document for the sole use of the Client and for a specific purpose, each as expressly stated in the document. No other party should rely on this document without the prior written consent of AECOM. AECOM undertakes no duty, nor accepts any responsibility, to any third party who may rely upon or use this document. This document has been prepared based on the Client's description of its requirements and AECOM's experience, having regard to assumptions that AECOM can reasonably be expected to make in accordance with sound professional principles.
 © State of Queensland (Department of Resources) 2023. © State of Queensland (Department of Environment and Science) 2023
 Department of Resources, DESI, Esri, TomTom, Garmin, Foursquare, FAO, METI/NASA, USGS, Esri, USGS, Maxar

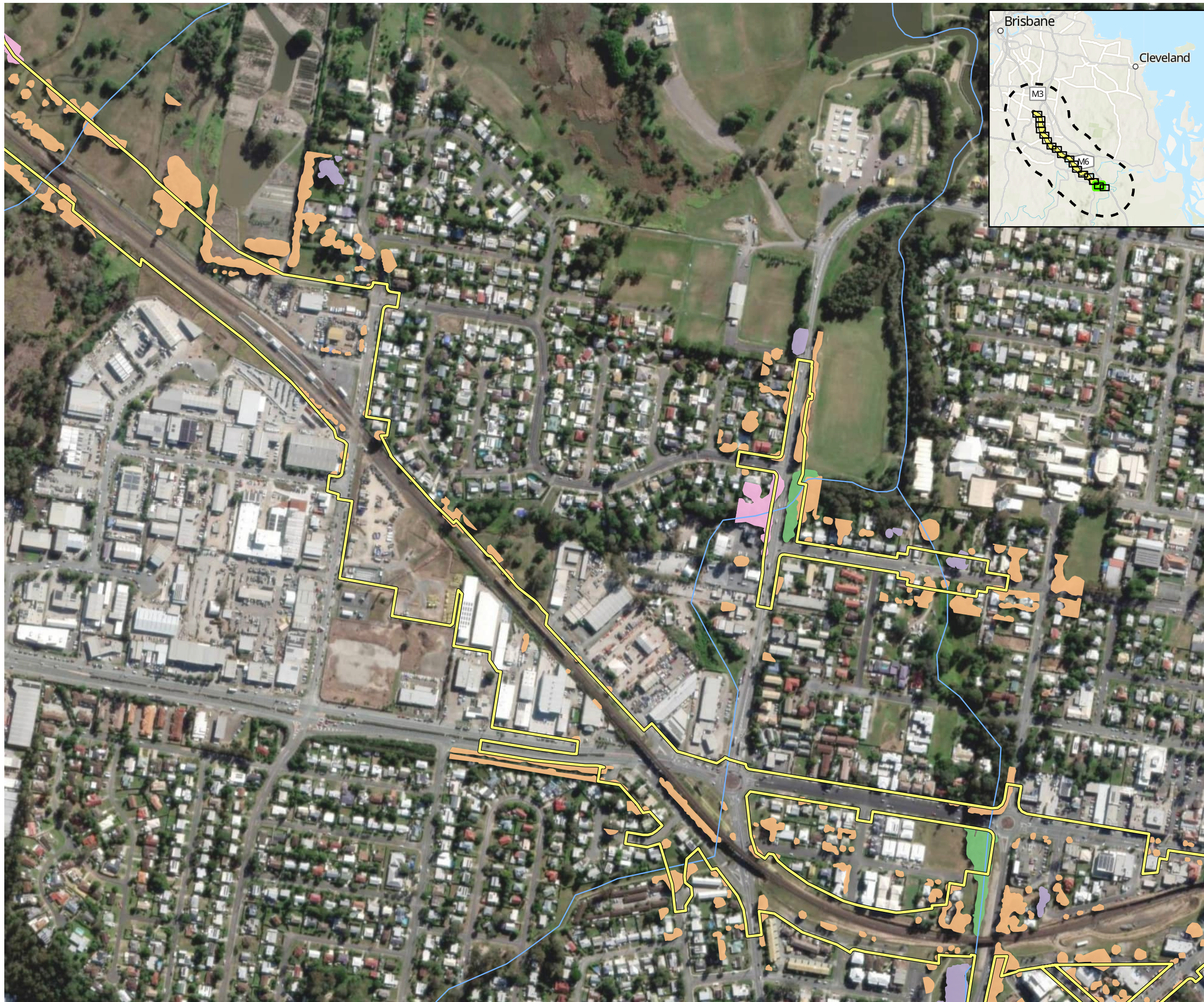

AECOM



- Study area
- Impact area
- Watercourse (major)
- Watercourse (minor)
- South-eastern glossy black cockatoo habitat (AECOM, 2024)**
- Breeding
- Breeding and Foraging
- Foraging
- Dispersal

Figure 18 South-eastern glossy black cockatoo habitat and records

Page 16 of 18

Project: Logan and Gold Coast Faster Rail
Report: Preliminary Documentation - Supplementary MNES Report
Client: Department of Transport and Main Roads
Project Number: 60681907
Date: 12/02/2025

© AECOM Australia Pty Ltd (AECOM). All rights reserved.
 AECOM has prepared this document for the sole use of the Client and for a specific purpose, each as expressly stated in the document. No other party should rely on this document without the prior written consent of AECOM. AECOM undertakes no duty, nor accepts any responsibility, to any third party who may rely upon or use this document. This document has been prepared based on the Client's description of its requirements and AECOM's experience, having regard to assumptions that AECOM can reasonably be expected to make in accordance with sound professional principles.
 © State of Queensland (Department of Resources) 2023, © State of Queensland (Department of Environment and Science) 2023
 Department of Resources, DESI, Esri, TomTom, Garmin, Foursquare, FAO, METI/NASA, USGS, Esri, USGS, Maxar



AECOM



- Study area
- Impact area
- Watercourse (major)
- Watercourse (minor)
- South-eastern glossy black cockatoo habitat (AECOM, 2024)**
- Breeding
- Breeding and Foraging
- Foraging
- Dispersal

Figure 18 South-eastern glossy black cockatoo habitat and records

Page 17 of 18

Project: Logan and Gold Coast Faster Rail
Report: Preliminary Documentation - Supplementary MNES Report
Client: Department of Transport and Main Roads
Project Number: 60681907
Date: 12/02/2025

© AECOM Australia Pty Ltd (AECOM). All rights reserved.
 AECOM has prepared this document for the sole use of the Client and for a specific purpose, each as expressly stated in the document. No other party should rely on this document without the prior written consent of AECOM. AECOM undertakes no duty, nor accepts any responsibility, to any third party who may rely upon or use this document. This document has been prepared based on the Client's description of its requirements and AECOM's experience, having regard to assumptions that AECOM can reasonably be expected to make in accordance with sound professional principles.

© State of Queensland (Department of Resources) 2023. © State of Queensland (Department of Environment and Science) 2023
 Department of Resources, DESI, Esri, TomTom, Garmin, Foursquare, FAO, METI/NASA, USGS, Esri, USGS, Maxar



- Study area
 - Impact area
 - Watercourse (major)
 - Watercourse (minor)
- South-eastern glossy black cockatoo habitat (AECOM, 2024)**
- Breeding
 - Breeding and Foraging
 - Foraging
 - Dispersal

Figure 18 South-eastern glossy black cockatoo habitat and records

Page 18 of 18

Project: Logan and Gold Coast Faster Rail
Report: Preliminary Documentation - Supplementary MNES Report
Client: Department of Transport and Main Roads
Project Number: 60681907
Date: 12/02/2025

© AECOM Australia Pty Ltd (AECOM). All rights reserved.
 AECOM has prepared this document for the sole use of the Client and for a specific purpose, each as expressly stated in the document. No other party should rely on this document without the prior written consent of AECOM. AECOM undertakes no duty, nor accepts any responsibility, to any third party who may rely upon or use this document. This document has been prepared based on the Client's description of its requirements and AECOM's experience, having regard to assumptions that AECOM can reasonably be expected to make in accordance with sound professional principles.
 © State of Queensland (Department of Resources) 2023. © State of Queensland (Department of Environment and Science) 2023
 Department of Resources, DESI, Esri, TomTom, Garmin, Foursquare, FAO, METI/NASA, USGS, Esri, USGS, Maxar

Figure 19 Grey-headed flying fox habitat and records

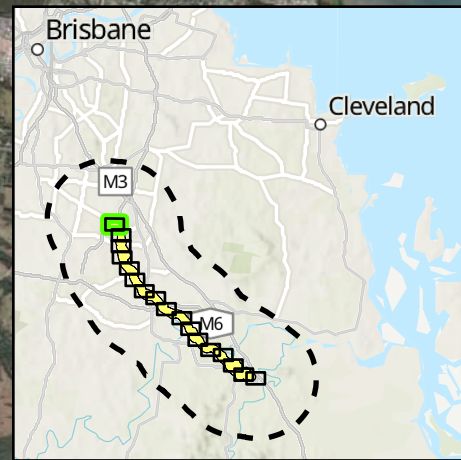
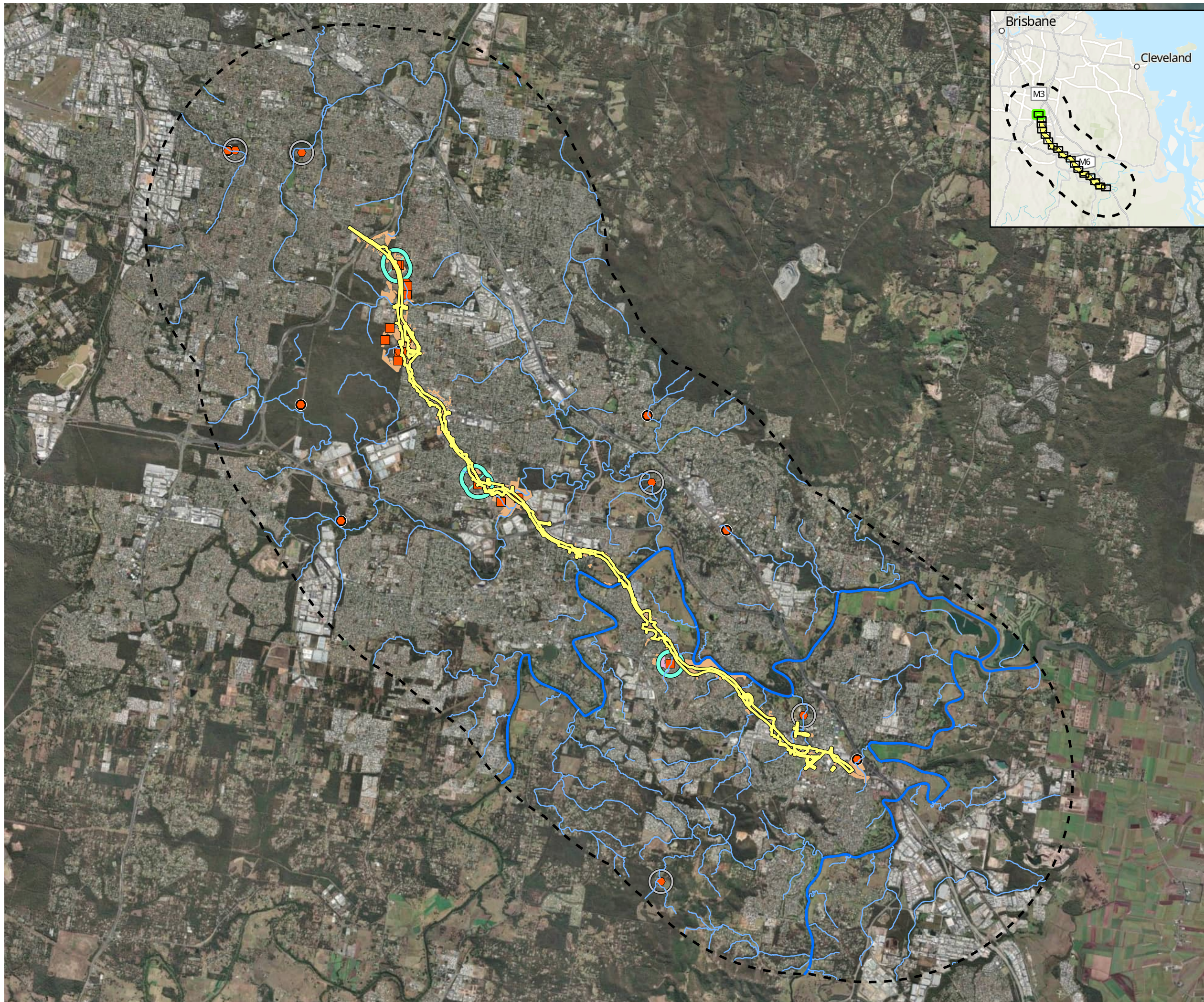

AECOM

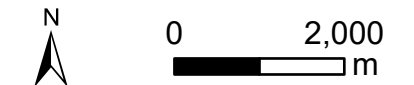

- Study area
- Impact area
- Watercourse (major)
- Watercourse (minor)
- Grey-headed flying-fox habitat (AECOM, 2024)**
- Breeding and Roosting
- Foraging and Dispersal
- Indirect impact
- Buffer zone
- Species records post 2014 (ALA, 2024)**
- Grey-headed flying fox
- Species observations (AECOM, 2024)**
- Grey-headed flying fox
- Spatial uncertainty**
- No spatial uncertainty specified
- <250 m spatial uncertainty
- 250 m-1 km spatial uncertainty
- 1-5 km spatial uncertainty
- 5-10 km spatial uncertainty
- >10 km spatial uncertainty

Figure 19 Grey-headed flying-fox habitat and records



- Study area
- Impact area
- Watercourse (major)
- Watercourse (minor)
- Grey-headed flying-fox habitat (AECOM, 2024)**
- Breeding and Roosting
- Foraging and Dispersal
- Indirect impact
- Buffer zone
- Species records post 2014 (ALA, 2024)**
- Grey-headed flying fox
- Species observations (AECOM, 2024)**
- Grey-headed flying fox
- Spatial uncertainty**
- No spatial uncertainty specified
- <250 m spatial uncertainty
- 250 m-1 km spatial uncertainty
- 1-5 km spatial uncertainty
- 5-10 km spatial uncertainty
- >10 km spatial uncertainty

Figure 19 Grey-headed flying-fox habitat and records

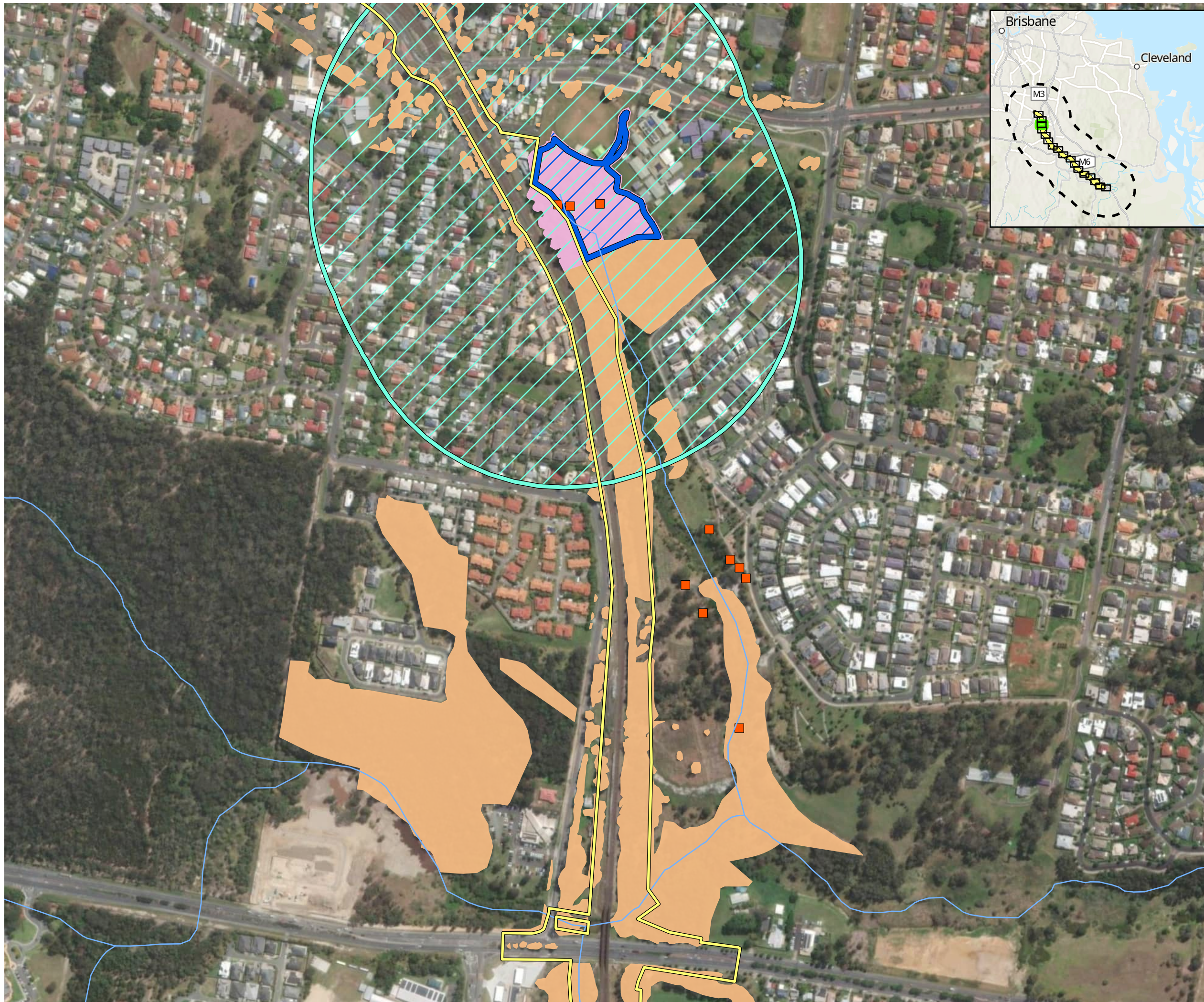

- Study area
- Impact area
- Watercourse (major)
- Watercourse (minor)
- Grey-headed flying-fox habitat (AECOM, 2024)**
 - Breeding and Roosting
 - Foraging and Dispersal
 - Indirect impact
 - Buffer zone
- Species records post 2014 (ALA, 2024)**
 - Grey-headed flying fox
- Species observations (AECOM, 2024)**
 - Grey-headed flying fox
- Spatial uncertainty**
 - No spatial uncertainty specified
 - <250 m spatial uncertainty
 - 250 m-1 km spatial uncertainty
 - 1-5 km spatial uncertainty
 - 5-10 km spatial uncertainty
 - >10 km spatial uncertainty

Figure 19 Grey-headed flying-fox habitat and records



- Study area
- Impact area
- Watercourse (major)
- Watercourse (minor)
- Grey-headed flying-fox habitat (AECOM, 2024)**
- Breeding and Roosting
- Foraging and Dispersal
- Indirect impact
- Buffer zone
- Species records post 2014 (ALA, 2024)**
- Grey-headed flying fox
- Species observations (AECOM, 2024)**
- Grey-headed flying fox
- Spatial uncertainty**
- No spatial uncertainty specified
- <250 m spatial uncertainty
- 250 m-1 km spatial uncertainty
- 1-5 km spatial uncertainty
- 5-10 km spatial uncertainty
- >10 km spatial uncertainty

Figure 19 Grey-headed flying-fox habitat and records

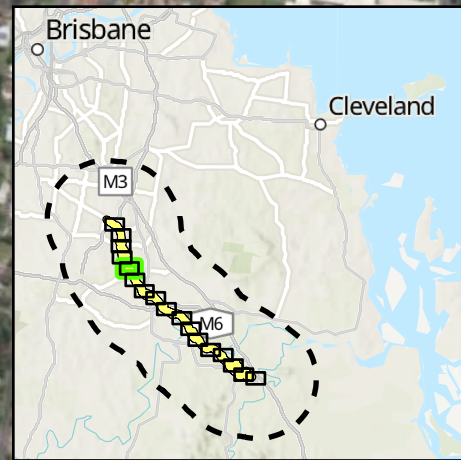

AECOM



- Study area
- Impact area
- Watercourse (major)
- Watercourse (minor)
- Grey-headed flying-fox habitat (AECOM, 2024)**
- Breeding and Roosting
- Foraging and Dispersal
- Indirect impact
- Buffer zone
- Species records post 2014 (ALA, 2024)**
- Grey-headed flying fox
- Species observations (AECOM, 2024)**
- Grey-headed flying fox
- Spatial uncertainty**
- No spatial uncertainty specified
- <250 m spatial uncertainty
- 250 m-1 km spatial uncertainty
- 1-5 km spatial uncertainty
- 5-10 km spatial uncertainty
- >10 km spatial uncertainty

Figure 19 Grey-headed flying-fox habitat and records

© AECOM Australia Pty Ltd (AECOM). All rights reserved.
 AECOM has prepared this document for the sole use of the Client and for a specific purpose, each as expressly stated in the document. No other party should rely on this document without the prior written consent of AECOM. AECOM undertakes no duty, nor accepts any responsibility, to any third party who may rely upon or use this document. This document has been prepared based on the Client's description of its requirements and AECOM's experience, having regard to assumptions that AECOM can reasonably be expected to make in accordance with sound professional principles.
 © State of Queensland (Department of Resources) 2023, © State of Queensland (Department of Environment and Science) 2023
 Department of Resources, DESI, Esri, TomTom, Garmin, Foursquare, FAO, METI/NASA, USGS, Esri, USGS, Maxar

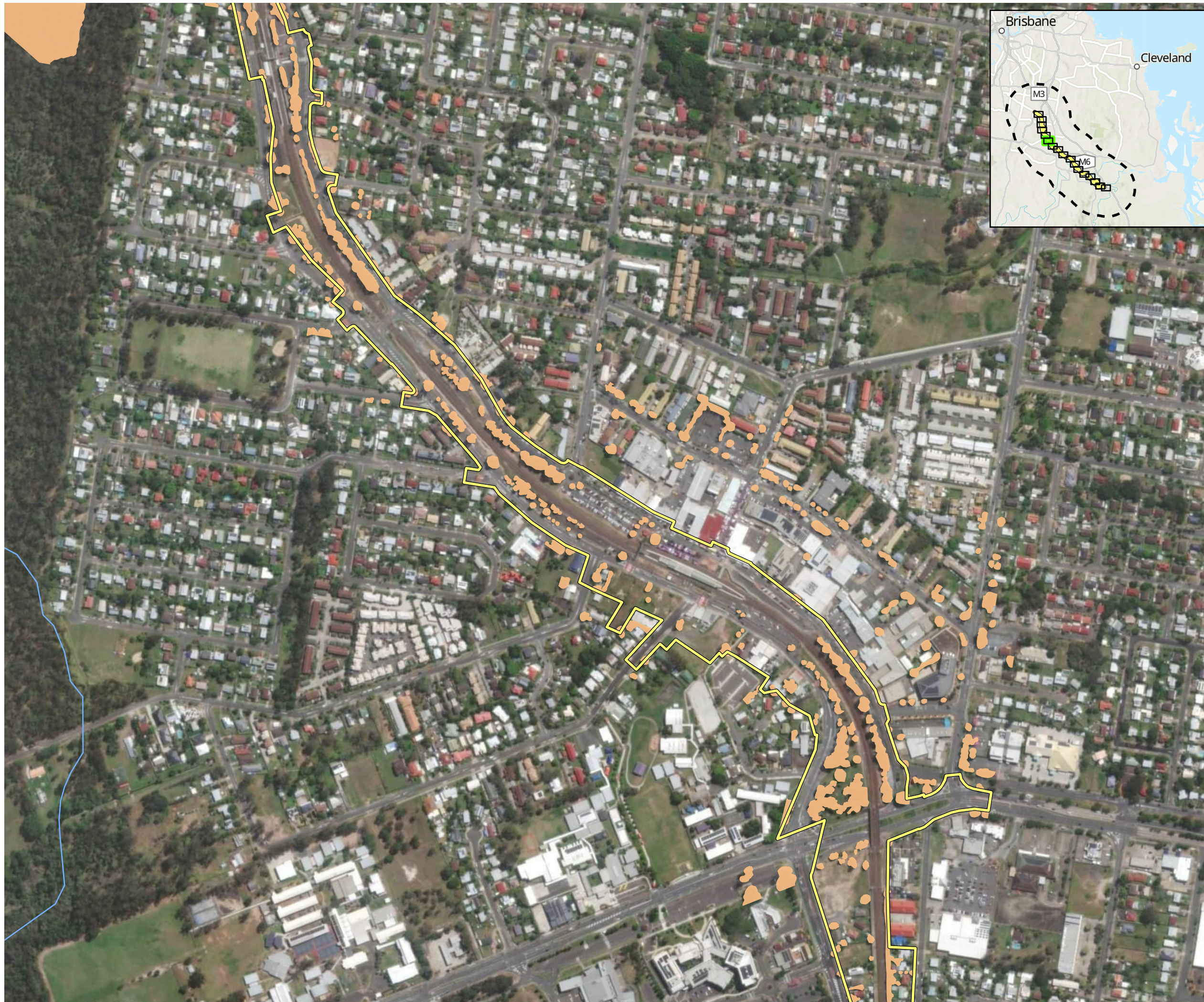

- Study area
- Impact area
- Watercourse (major)
- Watercourse (minor)
- Grey-headed flying-fox habitat (AECOM, 2024)**
 - Breeding and Roosting
 - Foraging and Dispersal
- Indirect impact
- Buffer zone
- Species records post 2014 (ALA, 2024)**
 - Grey-headed flying fox
- Species observations (AECOM, 2024)**
 - Grey-headed flying fox
- Spatial uncertainty**
 - No spatial uncertainty specified
 - <250 m spatial uncertainty
 - 250 m-1 km spatial uncertainty
 - 1-5 km spatial uncertainty
 - 5-10 km spatial uncertainty
 - >10 km spatial uncertainty

Figure 19 Grey-headed flying-fox habitat and records

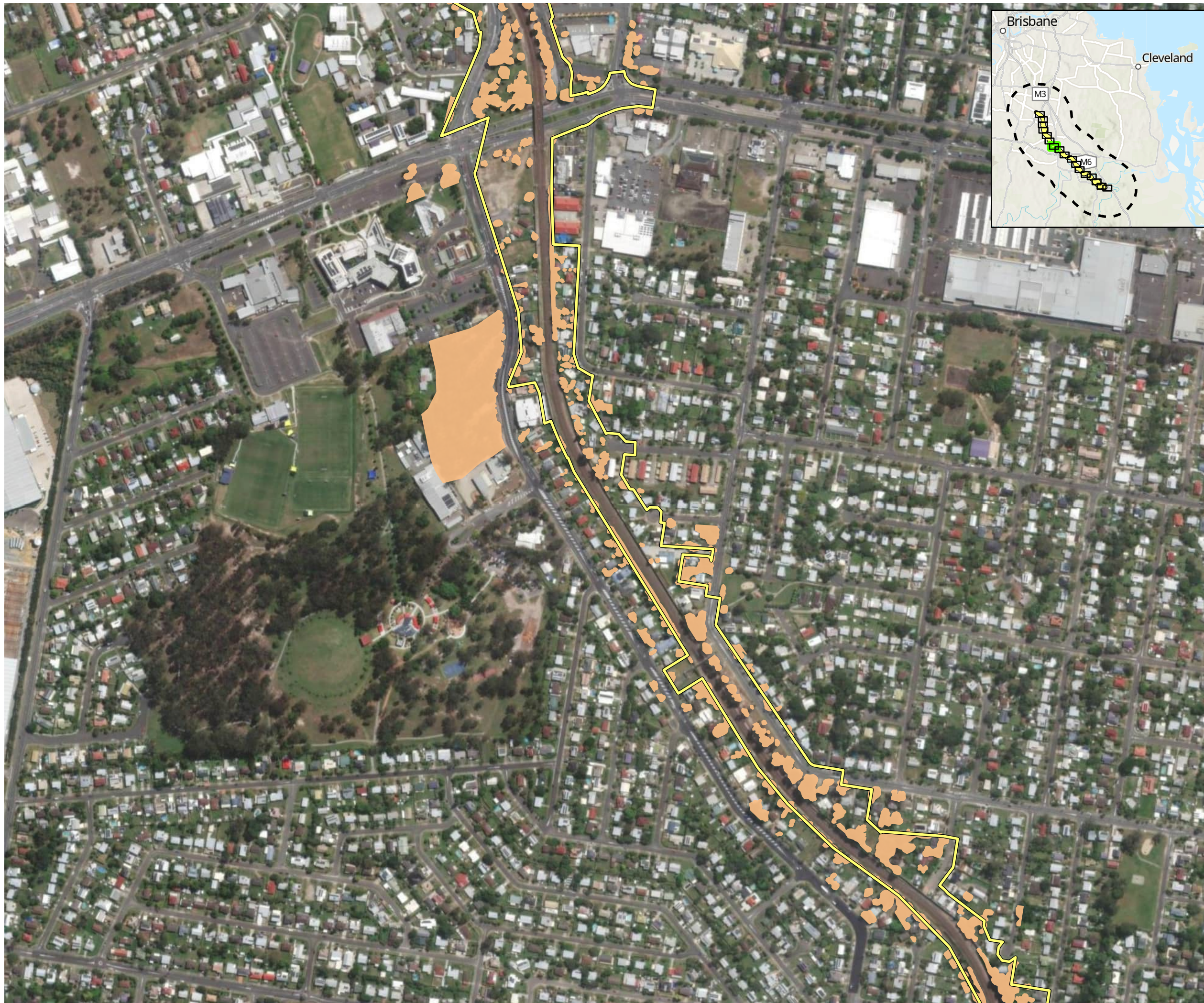

AECOM



- ▣ Study area
- ▭ Impact area
- Watercourse (major)
- Watercourse (minor)
- Grey-headed flying-fox habitat (AECOM, 2024)**
- ▭ Breeding and Roosting
- ▭ Foraging and Dispersal
- ▣ Indirect impact
- ▭ Buffer zone
- Species records post 2014 (ALA, 2024)**
- Grey-headed flying fox
- Species observations (AECOM, 2024)**
- Grey-headed flying fox
- Spatial uncertainty**
- No spatial uncertainty specified
- <250 m spatial uncertainty
- 250 m-1 km spatial uncertainty
- 1-5 km spatial uncertainty
- 5-10 km spatial uncertainty
- >10 km spatial uncertainty

Figure 19 Grey-headed flying-fox habitat and records

Page 7 of 18

Project: Logan and Gold Coast Faster Rail
Report: Preliminary Documentation - Supplementary MNES Report
Client: Department of Transport and Main Roads
Project Number: 60681907
Date: 17/02/2025

© AECOM Australia Pty Ltd (AECOM). All rights reserved.
 AECOM has prepared this document for the sole use of the Client and for a specific purpose, each as expressly stated in the document. No other party should rely on this document without the prior written consent of AECOM. AECOM undertakes no duty, nor accepts any responsibility, to any third party who may rely upon or use this document. This document has been prepared based on the Client's description of its requirements and AECOM's experience, having regard to assumptions that AECOM can reasonably be expected to make in accordance with sound professional principles.
 © State of Queensland (Department of Resources) 2023, © State of Queensland (Department of Environment and Science) 2023
 Department of Resources, DESI, Esri, TomTom, Garmin, Foursquare, FAO, METI/NASA, USGS, Esri, USGS, Maxar

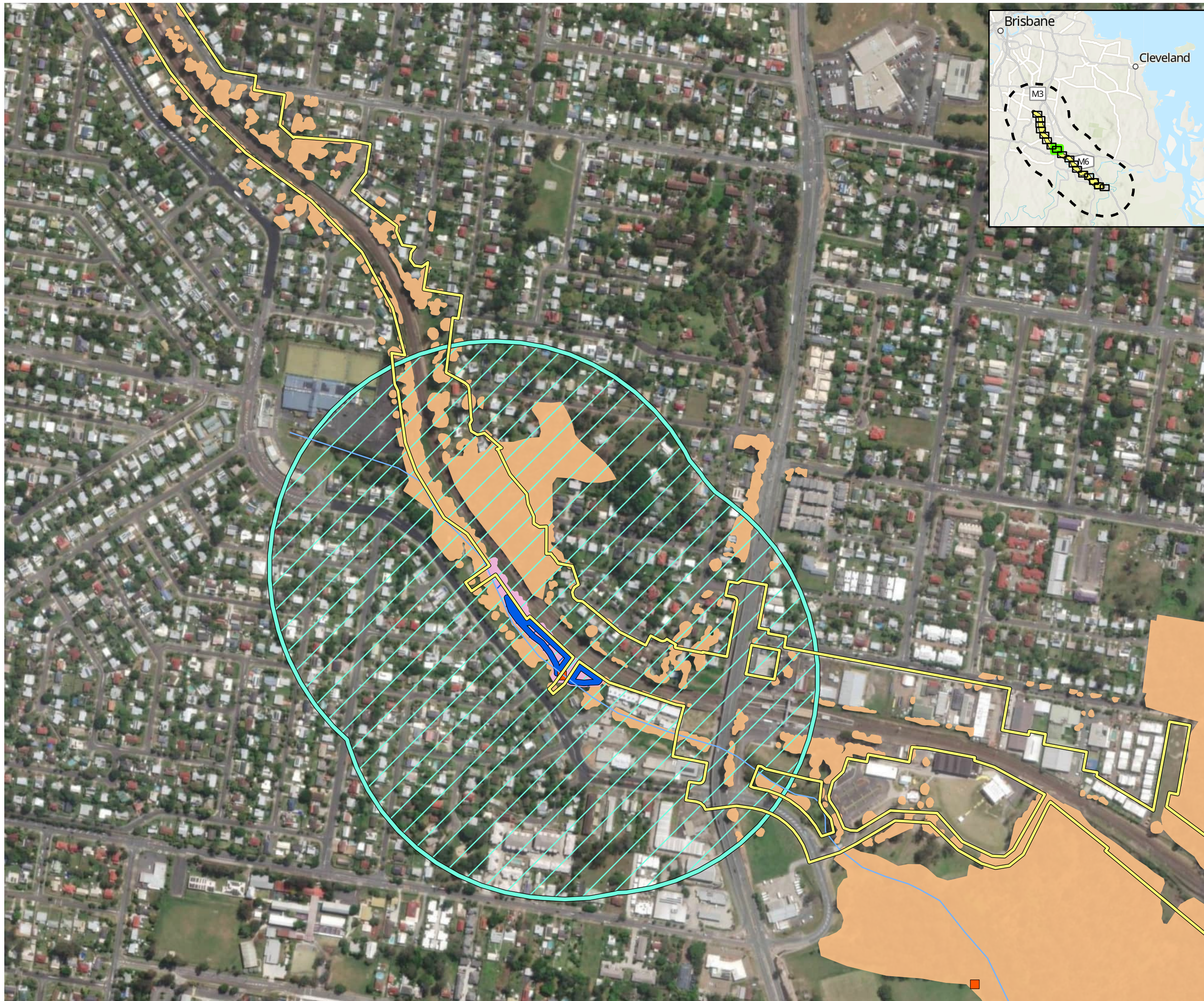

- Study area
- Impact area
- Watercourse (major)
- Watercourse (minor)
- Grey-headed flying-fox habitat (AECOM, 2024)**
 - Breeding and Roosting
 - Foraging and Dispersal
- Indirect impact
- Buffer zone
- Species records post 2014 (ALA, 2024)**
 - Grey-headed flying fox
- Species observations (AECOM, 2024)**
 - Grey-headed flying fox
- Spatial uncertainty**
 - No spatial uncertainty specified
 - <250 m spatial uncertainty
 - 250 m-1 km spatial uncertainty
 - 1-5 km spatial uncertainty
 - 5-10 km spatial uncertainty
 - >10 km spatial uncertainty

Figure 19 Grey-headed flying-fox habitat and records



- Study area
- Impact area
- Watercourse (major)
- Watercourse (minor)
- Grey-headed flying-fox habitat (AECOM, 2024)**
- Breeding and Roosting
- Foraging and Dispersal
- Indirect impact
- Buffer zone
- Species records post 2014 (ALA, 2024)**
- ◆ Grey-headed flying fox
- Species observations (AECOM, 2024)**
- Grey-headed flying fox
- Spatial uncertainty**
- No spatial uncertainty specified
- <250 m spatial uncertainty
- 250 m-1 km spatial uncertainty
- 1-5 km spatial uncertainty
- 5-10 km spatial uncertainty
- >10 km spatial uncertainty

Figure 19 Grey-headed flying-fox habitat and records

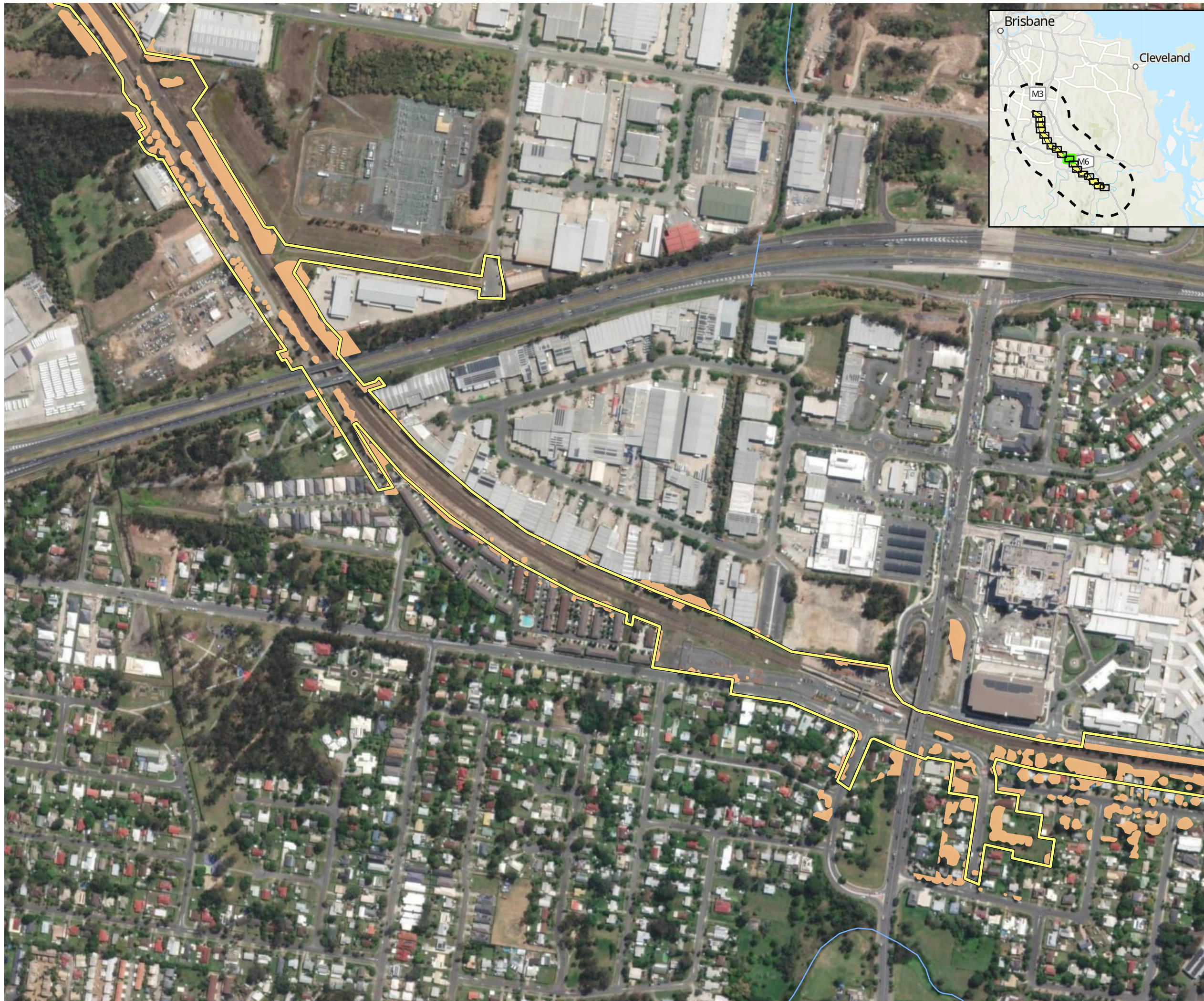

- Study area
- Impact area
- Watercourse (major)
- Watercourse (minor)
- Grey-headed flying-fox habitat (AECOM, 2024)**
 - Breeding and Roosting
 - Foraging and Dispersal
- Indirect impact
- Buffer zone
- Species records post 2014 (ALA, 2024)**
 - Grey-headed flying fox
- Species observations (AECOM, 2024)**
 - Grey-headed flying fox
- Spatial uncertainty**
 - No spatial uncertainty specified
 - <250 m spatial uncertainty
 - 250 m-1 km spatial uncertainty
 - 1-5 km spatial uncertainty
 - 5-10 km spatial uncertainty
 - >10 km spatial uncertainty

Figure 19 Grey-headed flying-fox habitat and records

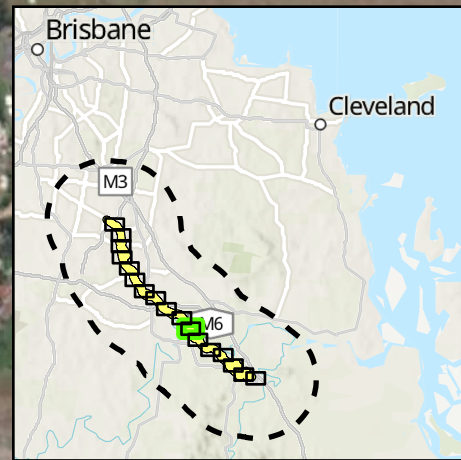

AECOM



- Study area
- Impact area
- Watercourse (major)
- Watercourse (minor)
- Grey-headed flying-fox habitat (AECOM, 2024)**
- Breeding and Roosting
- Foraging and Dispersal
- Indirect impact
- Buffer zone
- Species records post 2014 (ALA, 2024)**
- Grey-headed flying fox
- Species observations (AECOM, 2024)**
- Grey-headed flying fox
- Spatial uncertainty**
- No spatial uncertainty specified
- <250 m spatial uncertainty
- 250 m-1 km spatial uncertainty
- 1-5 km spatial uncertainty
- 5-10 km spatial uncertainty
- >10 km spatial uncertainty

Figure 19 Grey-headed flying-fox habitat and records

Page 11 of 18

Project: Logan and Gold Coast Faster Rail
Report: Preliminary Documentation - Supplementary MNES Report
Client: Department of Transport and Main Roads
Project Number: 60681907
Date: 17/02/2025

© AECOM Australia Pty Ltd (AECOM). All rights reserved.
 AECOM has prepared this document for the sole use of the Client and for a specific purpose, each as expressly stated in the document. No other party should rely on this document without the prior written consent of AECOM. AECOM undertakes no duty, nor accepts any responsibility, to any third party who may rely upon or use this document. This document has been prepared based on the Client's description of its requirements and AECOM's experience, having regard to assumptions that AECOM can reasonably be expected to make in accordance with sound professional principles.
 © State of Queensland (Department of Resources) 2023, © State of Queensland (Department of Environment and Science) 2023
 Department of Resources, DESI, Esri, TomTom, Garmin, Foursquare, FAO, METI/NASA, USGS, Esri, USGS, Maxar

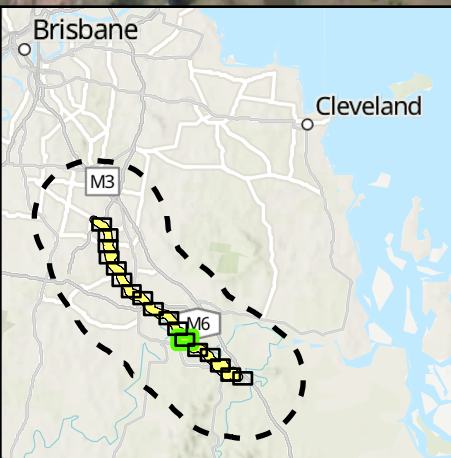
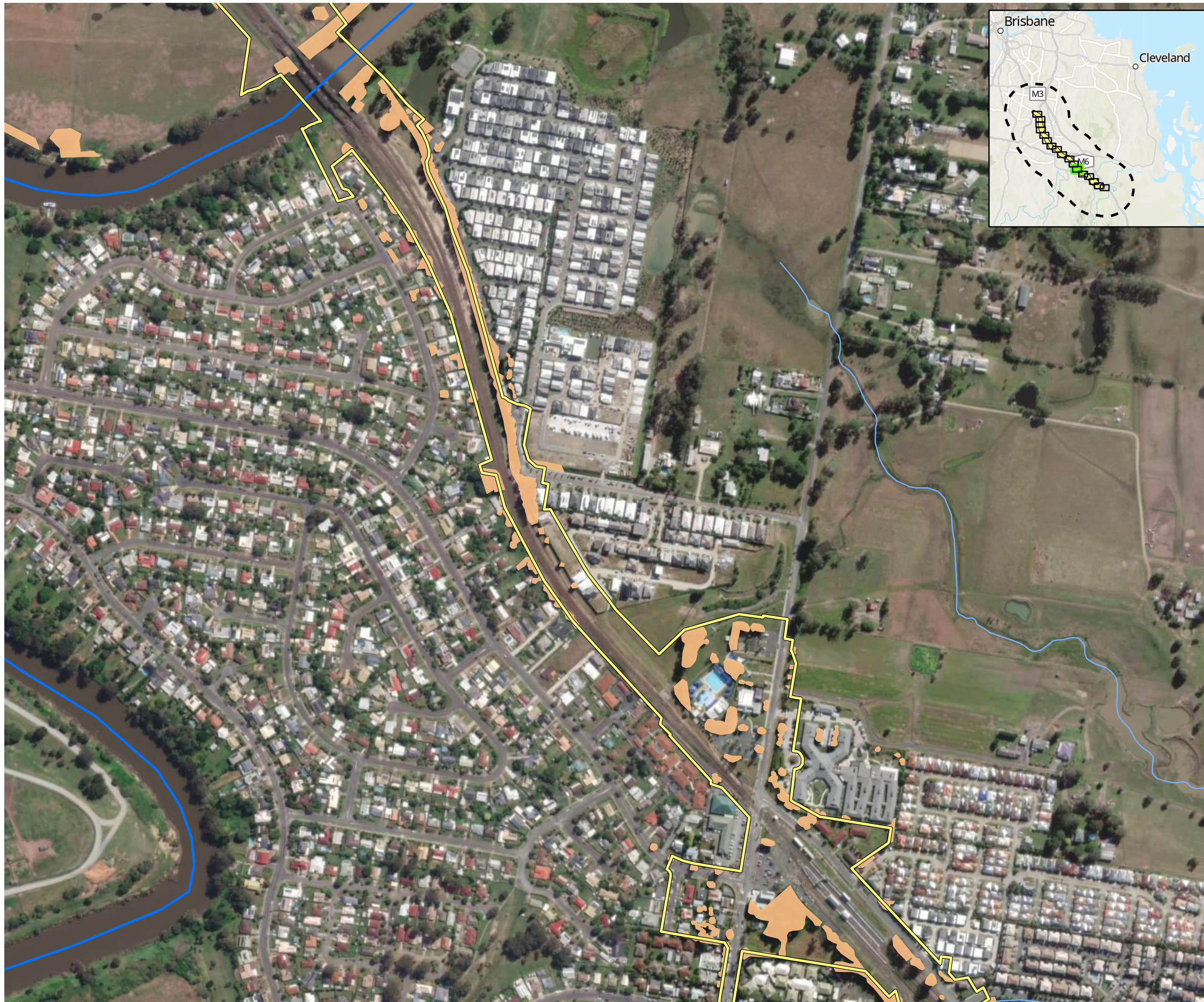

AECOM



- Study area
- Impact area
- Watercourse (major)
- Watercourse (minor)
- Grey-headed flying-fox habitat (AECOM, 2024)**
- Breeding and Roosting
- Foraging and Dispersal
- Indirect impact
- Buffer zone
- Species records post 2014 (ALA, 2024)**
- Grey-headed flying fox
- Species observations (AECOM, 2024)**
- Grey-headed flying fox
- Spatial uncertainty**
- No spatial uncertainty specified
- <250 m spatial uncertainty
- 250 m-1 km spatial uncertainty
- 1-5 km spatial uncertainty
- 5-10 km spatial uncertainty
- >10 km spatial uncertainty

Figure 19 Grey-headed flying-fox habitat and records

Page 12 of 18

Project: Logan and Gold Coast Faster Rail
Report: Preliminary Documentation - Supplementary MNES Report
Client: Department of Transport and Main Roads
Project Number: 60681907
Date: 17/02/2025

© AECOM Australia Pty Ltd (AECOM). All rights reserved.
 AECOM has prepared this document for the sole use of the Client and for a specific purpose, each as expressly stated in the document. No other party should rely on this document without the prior written consent of AECOM. AECOM undertakes no duty, nor accepts any responsibility, to any third party who may rely upon or use this document. This document has been prepared based on the Client's description of its requirements and AECOM's experience, having regard to assumptions that AECOM can reasonably be expected to make in accordance with sound professional principles.
 © State of Queensland (Department of Resources) 2023, © State of Queensland (Department of Environment and Science) 2023
 Department of Resources, DESI, Esri, TomTom, Garmin, Foursquare, FAO, METI/NASA, USGS, Esri, USGS, Maxar

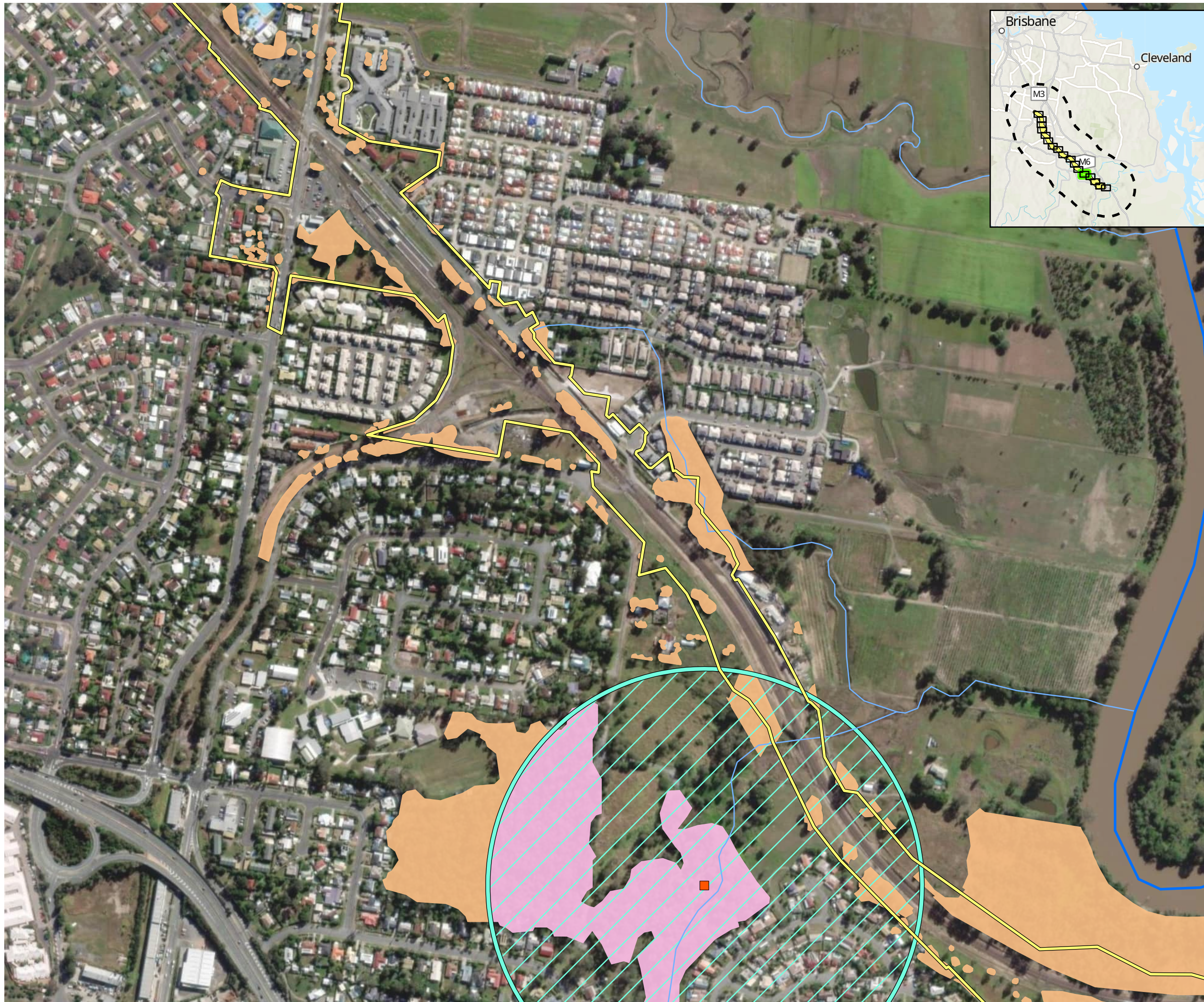

- Study area
- Impact area
- Watercourse (major)
- Watercourse (minor)
- Grey-headed flying-fox habitat (AECOM, 2024)**
- Breeding and Roosting
- Foraging and Dispersal
- Indirect impact
- Buffer zone
- Species records post 2014 (ALA, 2024)**
- ◆ Grey-headed flying fox
- Species observations (AECOM, 2024)**
- Grey-headed flying fox
- Spatial uncertainty**
- No spatial uncertainty specified
- <250 m spatial uncertainty
- 250 m-1 km spatial uncertainty
- 1-5 km spatial uncertainty
- 5-10 km spatial uncertainty
- >10 km spatial uncertainty

Figure 19 Grey-headed flying-fox habitat and records



- Study area
- Impact area
- Watercourse (major)
- Watercourse (minor)
- Grey-headed flying-fox habitat (AECOM, 2024)**
 - Breeding and Roosting
 - Foraging and Dispersal
- Indirect impact
- Buffer zone
- Species records post 2014 (ALA, 2024)**
 - Grey-headed flying fox
- Species observations (AECOM, 2024)**
 - Grey-headed flying fox
- Spatial uncertainty**
 - No spatial uncertainty specified
 - <250 m spatial uncertainty
 - 250 m-1 km spatial uncertainty
 - 1-5 km spatial uncertainty
 - 5-10 km spatial uncertainty
 - >10 km spatial uncertainty

Figure 19 Grey-headed flying-fox habitat and records



AECOM



- Study area
- Impact area
- Watercourse (major)
- Watercourse (minor)
- Grey-headed flying-fox habitat (AECOM, 2024)**
- Breeding and Roosting
- Foraging and Dispersal
- Indirect impact
- Buffer zone
- Species records post 2014 (ALA, 2024)**
- Grey-headed flying fox
- Species observations (AECOM, 2024)**
- Grey-headed flying fox
- Spatial uncertainty**
- No spatial uncertainty specified
- <250 m spatial uncertainty
- 250 m-1 km spatial uncertainty
- 1-5 km spatial uncertainty
- 5-10 km spatial uncertainty
- >10 km spatial uncertainty

Figure 19 Grey-headed flying-fox habitat and records

Page 15 of 18

Project: Logan and Gold Coast Faster Rail
Report: Preliminary Documentation - Supplementary MNES Report
Client: Department of Transport and Main Roads
Project Number: 60681907
Date: 17/02/2025

© AECOM Australia Pty Ltd (AECOM). All rights reserved.
 AECOM has prepared this document for the sole use of the Client and for a specific purpose, each as expressly stated in the document. No other party should rely on this document without the prior written consent of AECOM. AECOM undertakes no duty, nor accepts any responsibility, to any third party who may rely upon or use this document. This document has been prepared based on the Client's description of its requirements and AECOM's experience, having regard to assumptions that AECOM can reasonably be expected to make in accordance with sound professional principles.
 © State of Queensland (Department of Resources) 2023. © State of Queensland (Department of Environment and Science) 2023
 Department of Resources, DESI, Esri, TomTom, Garmin, Foursquare, FAO, METI/NASA, USGS, Esri, USGS, Maxar

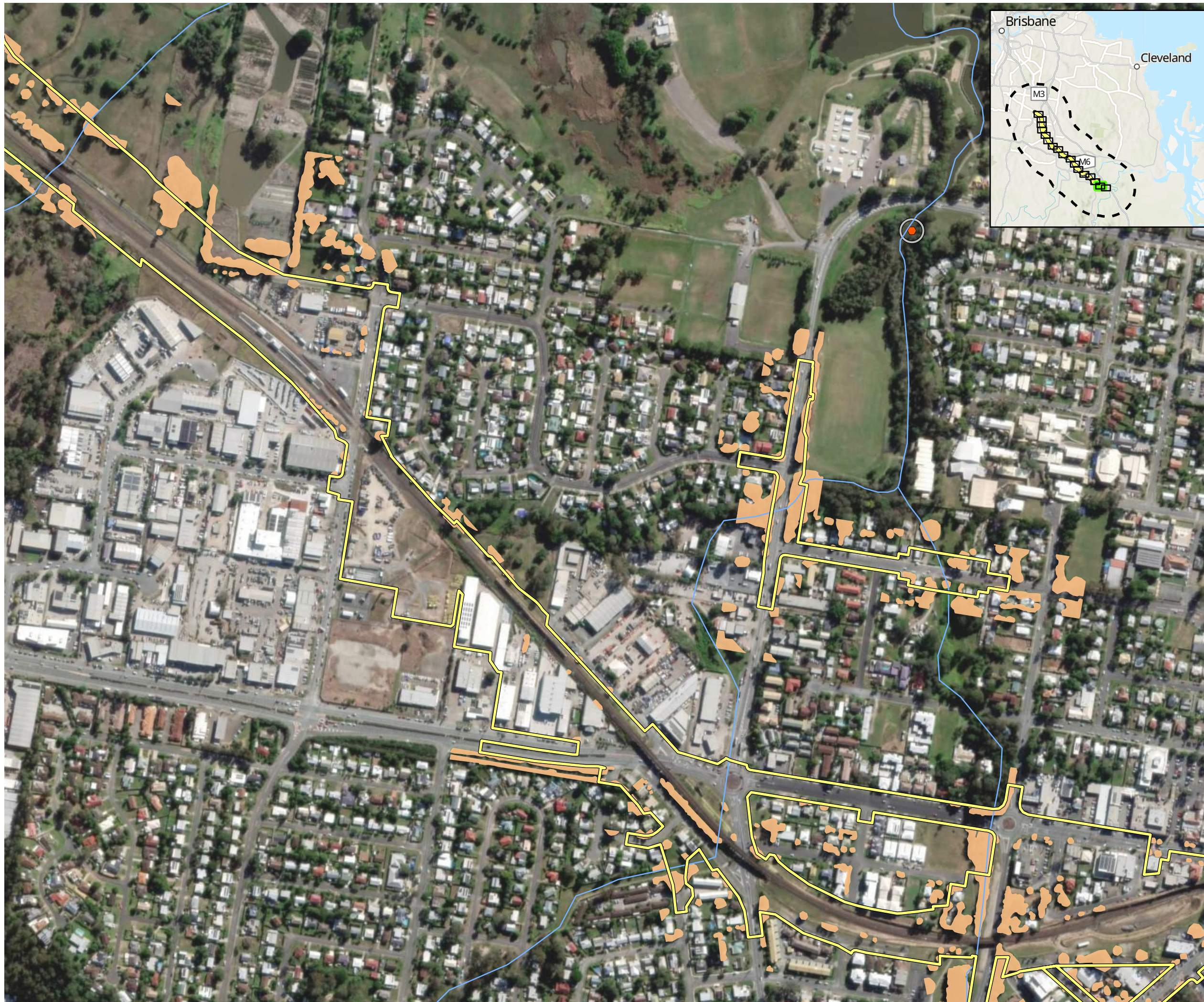

- Study area
- Impact area
- Watercourse (major)
- Watercourse (minor)
- Grey-headed flying-fox habitat (AECOM, 2024)**
 - Breeding and Roosting
 - Foraging and Dispersal
- Indirect impact
- Buffer zone
- Species records post 2014 (ALA, 2024)**
 - Grey-headed flying fox
- Species observations (AECOM, 2024)**
 - Grey-headed flying fox
- Spatial uncertainty**
 - No spatial uncertainty specified
 - <250 m spatial uncertainty
 - 250 m-1 km spatial uncertainty
 - 1-5 km spatial uncertainty
 - 5-10 km spatial uncertainty
 - >10 km spatial uncertainty

Figure 19 Grey-headed flying-fox habitat and records



- Study area
- Impact area
- Watercourse (major)
- Watercourse (minor)
- Grey-headed flying-fox habitat (AECOM, 2024)**
- Breeding and Roosting
- Foraging and Dispersal
- Indirect impact
- Buffer zone
- Species records post 2014 (ALA, 2024)**
- Grey-headed flying fox
- Species observations (AECOM, 2024)**
- Grey-headed flying fox
- Spatial uncertainty**
- No spatial uncertainty specified
- <250 m spatial uncertainty
- 250 m-1 km spatial uncertainty
- 1-5 km spatial uncertainty
- 5-10 km spatial uncertainty
- >10 km spatial uncertainty

Figure 19 Grey-headed flying-fox habitat and records



- Study area
- Impact area
- Watercourse (major)
- Watercourse (minor)
- Grey-headed flying-fox habitat (AECOM, 2024)**
- Breeding and Roosting
- Foraging and Dispersal
- Indirect impact
- Buffer zone
- Species records post 2014 (ALA, 2024)**
- Grey-headed flying fox
- Species observations (AECOM, 2024)**
- Grey-headed flying fox
- Spatial uncertainty**
- No spatial uncertainty specified
- <250 m spatial uncertainty
- 250 m-1 km spatial uncertainty
- 1-5 km spatial uncertainty
- 5-10 km spatial uncertainty
- >10 km spatial uncertainty

Figure 19 Grey-headed flying-fox habitat and records

Figure 20 Yellow-bellied glider (south-eastern) habitat and records

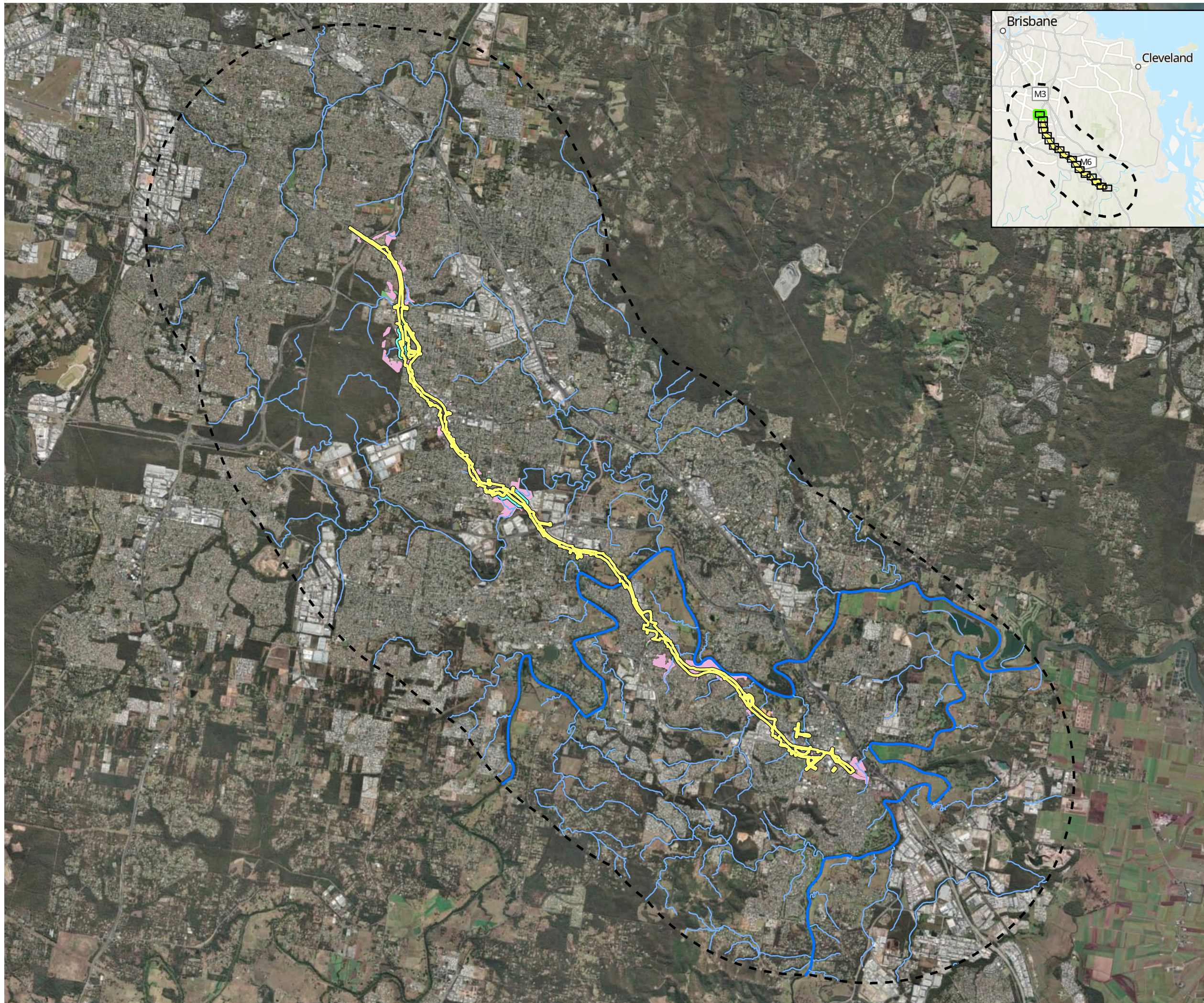

- Study area
- Impact area
- Watercourse (major)
- Watercourse (minor)
- Yellow-bellied glider habitat (AECOM, 2024)**
- Breeding
- Foraging
- Dispersal
- Functionally lost
- Buffer zones

Figure 20 Yellow-bellied glider habitat and records

Page 1 of 18

Project: Logan and Gold Coast Faster Rail
Report: Preliminary Documentation - Supplementary MNES Report
Client: Department of Transport and Main Roads
Project Number: 60681907
Date: 17/02/2025

© AECOM Australia Pty Ltd (AECOM). All rights reserved.
 AECOM has prepared this document for the sole use of the Client and for a specific purpose, each as expressly stated in the document. No other party should rely on this document without the prior written consent of AECOM. AECOM undertakes no duty, nor accepts any responsibility, to any third party who may rely upon or use this document. This document has been prepared based on the Client's description of its requirements and AECOM's experience, having regard to assumptions that AECOM can reasonably be expected to make in accordance with sound professional principles.

© State of Queensland (Department of Resources) 2023. © State of Queensland (Department of Environment and Science) 2023
 Department of Resources, DESI, Esri, TomTom, Garmin, Foursquare, FAO, METI/NASA, USGS, Earthstar Geographics, Esri, USGS

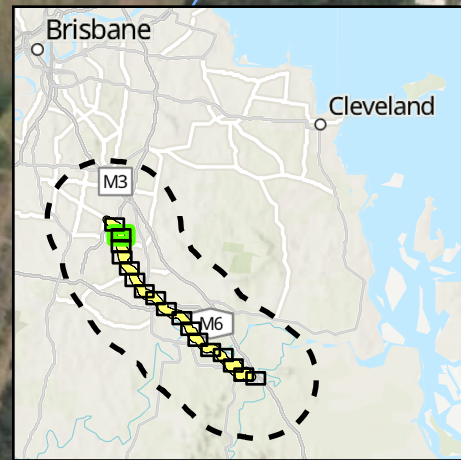

AECOM



- Study area
- Impact area
- Watercourse (major)
- Watercourse (minor)
- Yellow-bellied glider habitat (AECOM, 2024)**
- Breeding
- Foraging
- Dispersal
- Functionally lost
- Buffer zones

Figure 20 Yellow-bellied glider habitat and records

Page 2 of 18

Project: Logan and Gold Coast Faster Rail
Report: Preliminary Documentation - Supplementary MNES Report
Client: Department of Transport and Main Roads
Project Number: 60681907
Date: 17/02/2025

© AECOM Australia Pty Ltd (AECOM). All rights reserved.
 AECOM has prepared this document for the sole use of the Client and for a specific purpose, each as expressly stated in the document. No other party should rely on this document without the prior written consent of AECOM. AECOM undertakes no duty, nor accepts any responsibility, to any third party who may rely upon or use this document. This document has been prepared based on the Client's description of its requirements and AECOM's experience, having regard to assumptions that AECOM can reasonably be expected to make in accordance with sound professional principles.
 © State of Queensland (Department of Resources) 2023, © State of Queensland (Department of Environment and Science) 2023
 Department of Resources, DESI, Esri, TomTom, Garmin, Foursquare, FAO, METI/NASA, USGS, Esri, USGS, Maxar



- Study area
- Impact area
- Watercourse (major)
- Watercourse (minor)
- Yellow-bellied glider habitat (AECOM, 2024)**
- Breeding
- Foraging
- Dispersal
- Functionally lost
- Buffer zones

Figure 20 Yellow-bellied glider habitat and records

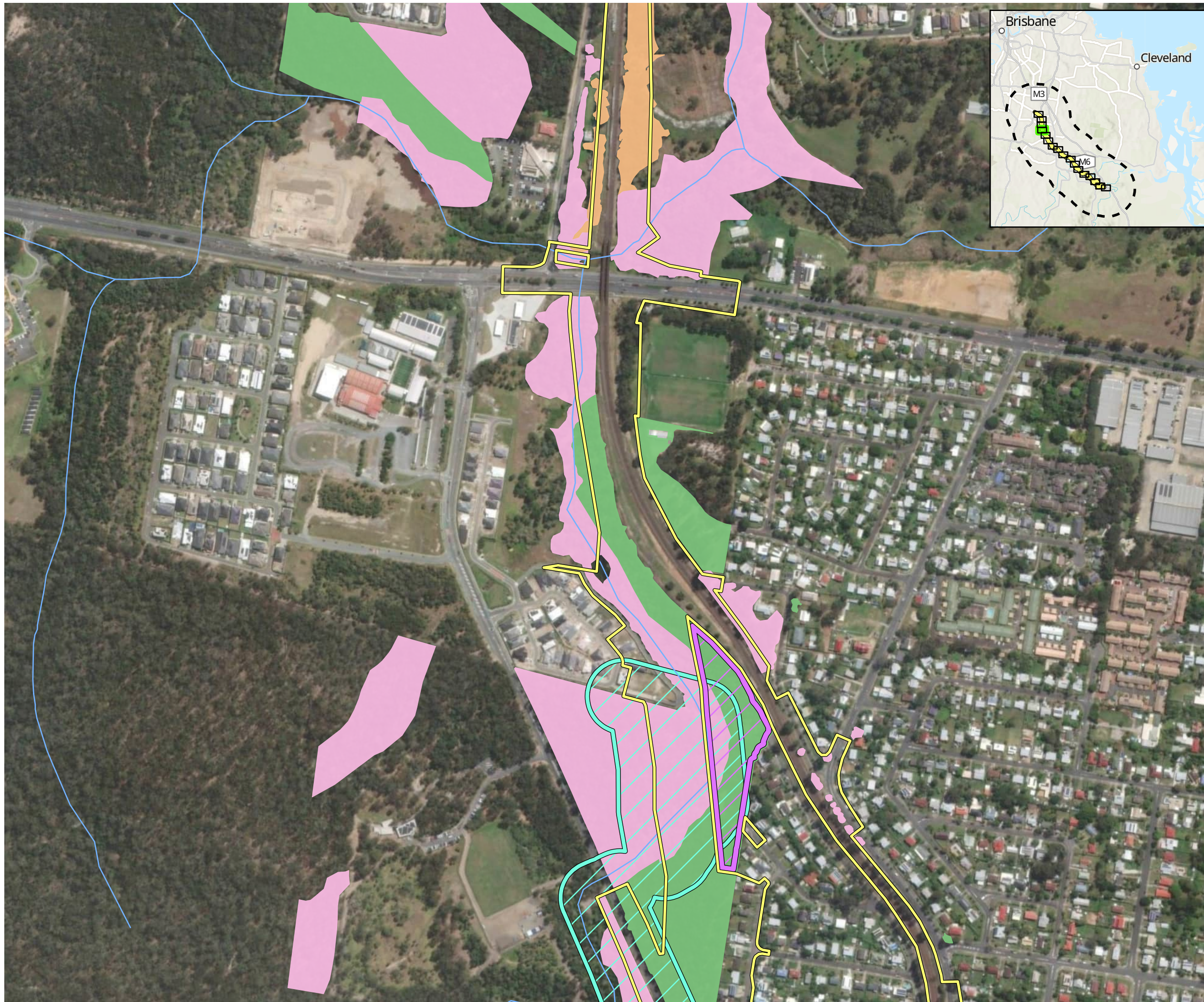

- Study area
- Impact area
- Watercourse (major)
- Watercourse (minor)
- Yellow-bellied glider habitat (AECOM, 2024)**
- Breeding
- Foraging
- Dispersal
- Functionally lost
- Buffer zones

Figure 20 Yellow-bellied glider habitat and records

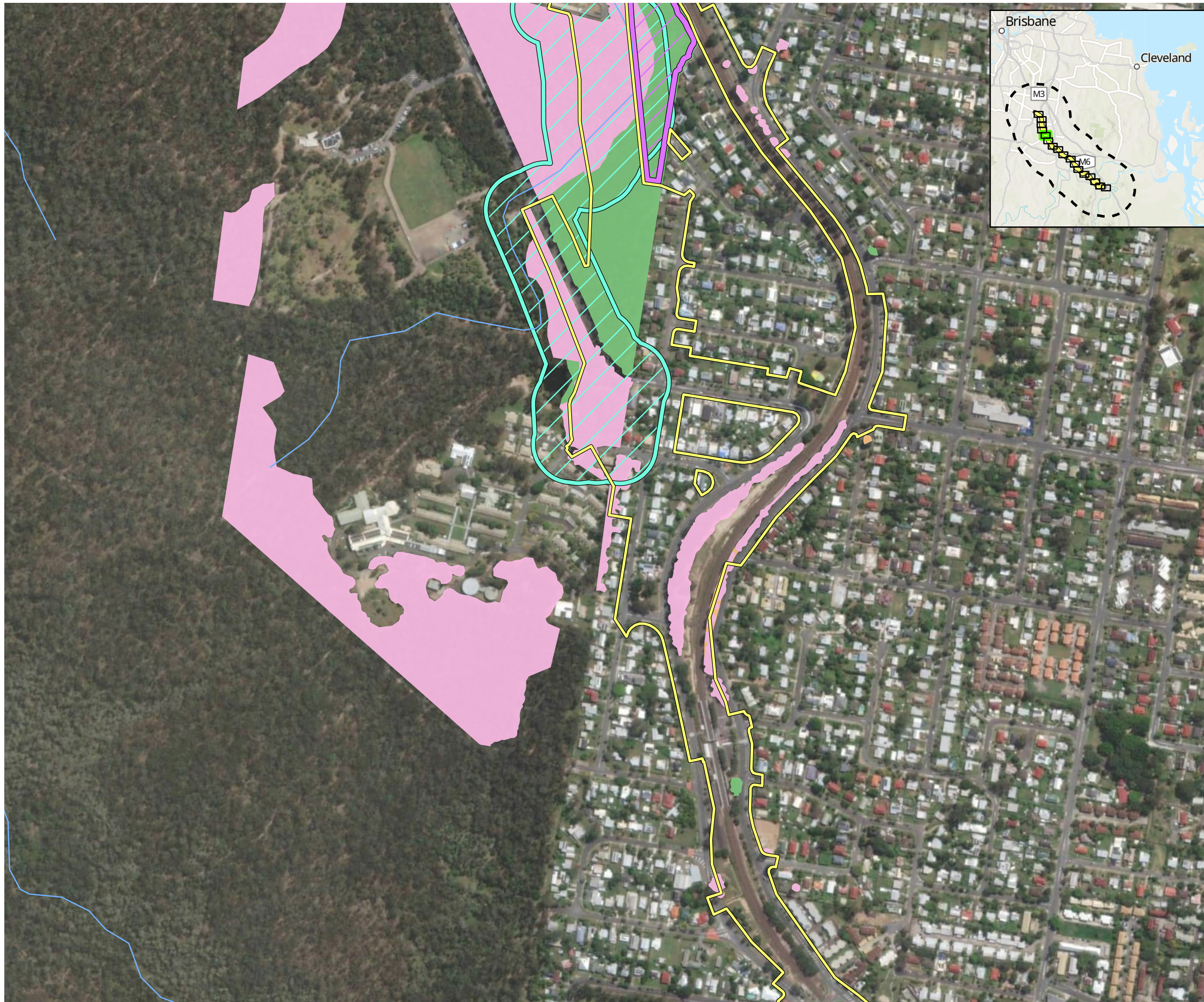

- Study area
- Impact area
- Watercourse (major)
- Watercourse (minor)
- Yellow-bellied glider habitat (AECOM, 2024)**
- Breeding
- Foraging
- Dispersal
- Functionally lost
- Buffer zones

Figure 20 Yellow-bellied glider habitat and records

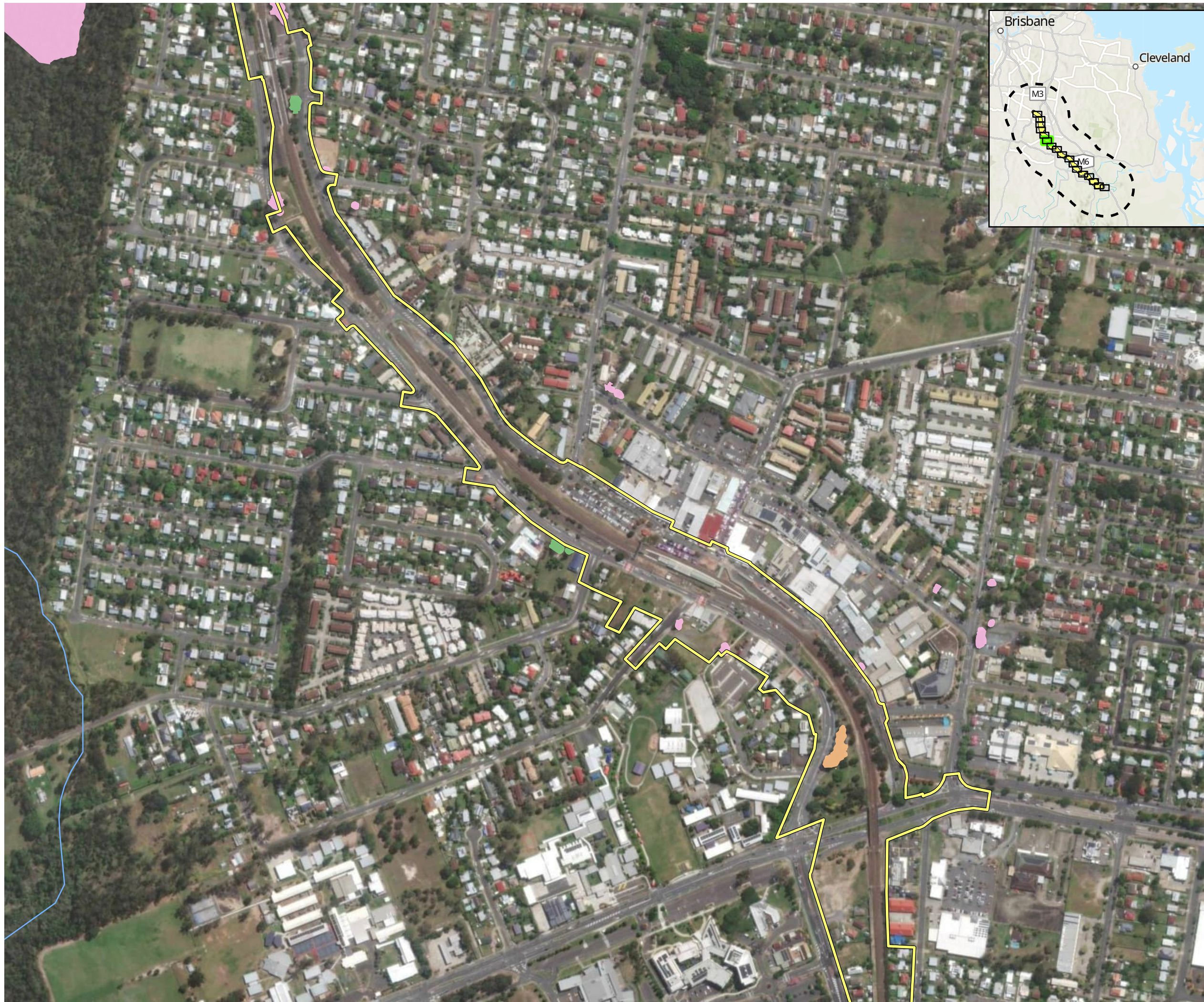

AECOM



- Study area
- Impact area
- Watercourse (major)
- Watercourse (minor)
- Yellow-bellied glider habitat (AECOM, 2024)**
- Breeding
- Foraging
- Dispersal
- Functionally lost
- Buffer zones

Figure 20 Yellow-bellied glider habitat and records

Page 6 of 18

Project: Logan and Gold Coast Faster Rail
Report: Preliminary Documentation - Supplementary MNES Report
Client: Department of Transport and Main Roads
Project Number: 60681907
Date: 17/02/2025

© AECOM Australia Pty Ltd (AECOM). All rights reserved.
 AECOM has prepared this document for the sole use of the Client and for a specific purpose, each as expressly stated in the document. No other party should rely on this document without the prior written consent of AECOM. AECOM undertakes no duty, nor accepts any responsibility, to any third party who may rely upon or use this document. This document has been prepared based on the Client's description of its requirements and AECOM's experience, having regard to assumptions that AECOM can reasonably be expected to make in accordance with sound professional principles.
 © State of Queensland (Department of Resources) 2023, © State of Queensland (Department of Environment and Science) 2023
 Department of Resources, DESI, Esri, TomTom, Garmin, Foursquare, FAO, METI/NASA, USGS, Esri, USGS, Maxar

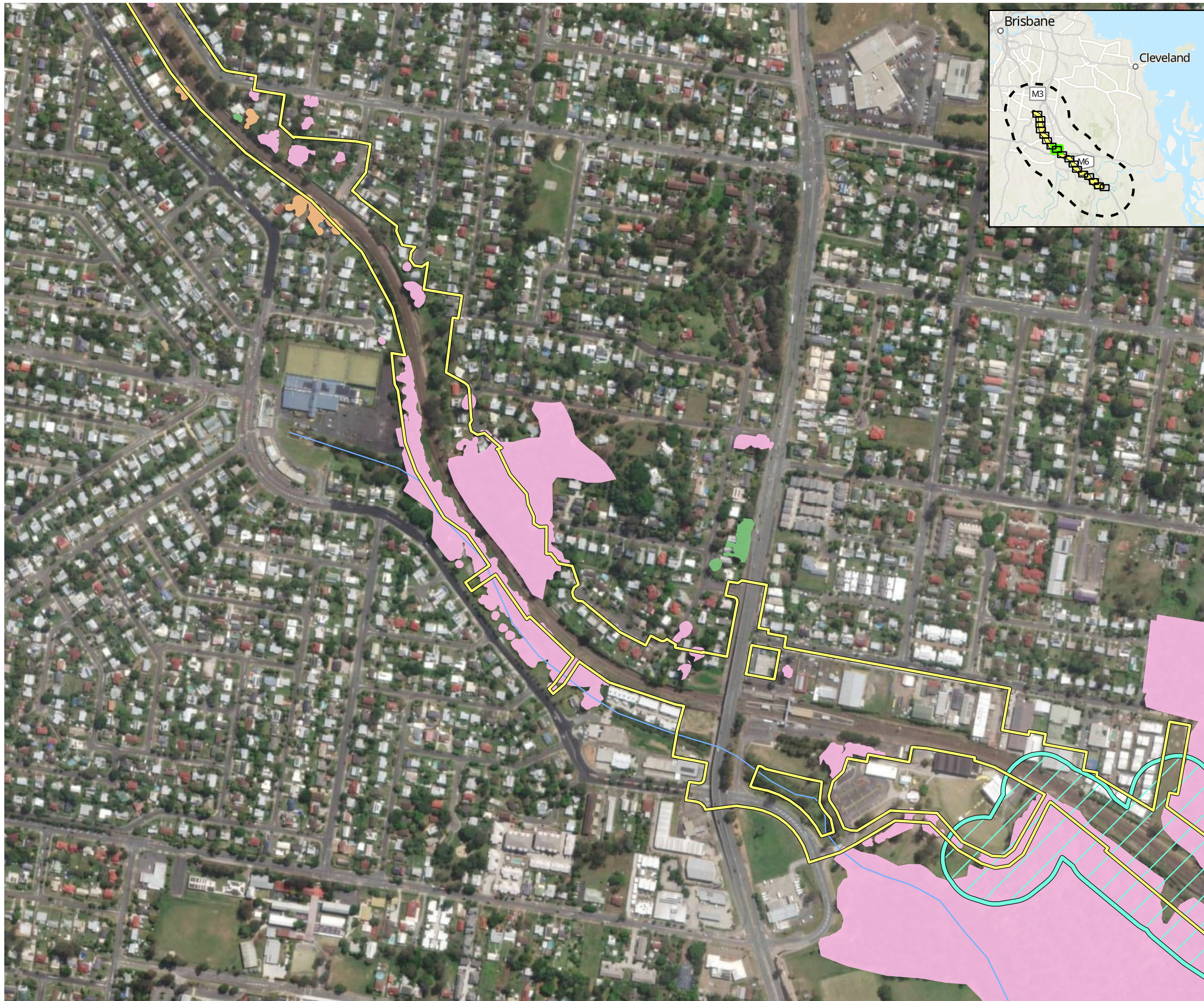

- Study area
- Impact area
- Watercourse (major)
- Watercourse (minor)
- Yellow-bellied glider habitat (AECOM, 2024)**
- Breeding
- Foraging
- Dispersal
- Functionally lost
- Buffer zones

Figure 20 Yellow-bellied glider habitat and records



- Study area
- Impact area
- Watercourse (major)
- Watercourse (minor)
- Yellow-bellied glider habitat (AECOM, 2024)**
- Breeding
- Foraging
- Dispersal
- Functionally lost
- Buffer zones

Figure 20 Yellow-bellied glider habitat and records

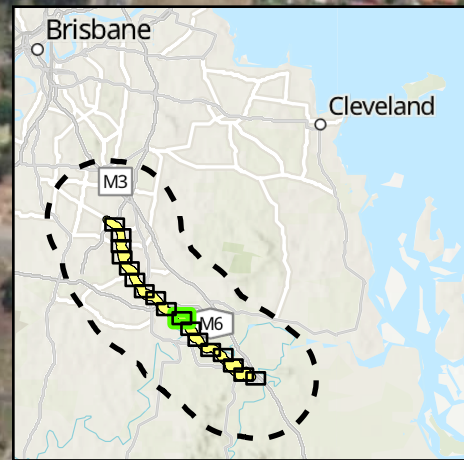
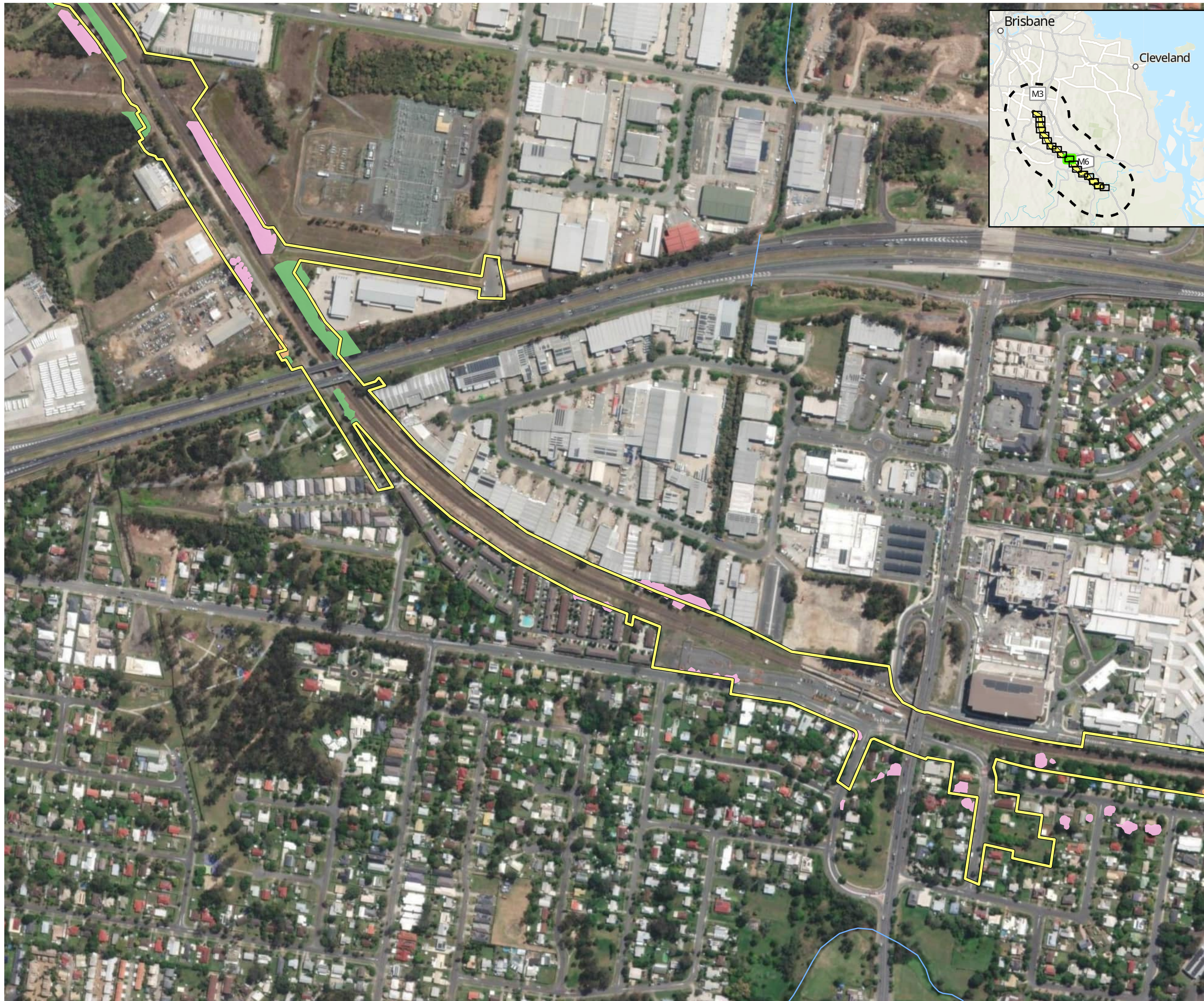

AECOM



- Study area
- Impact area
- Watercourse (major)
- Watercourse (minor)
- Yellow-bellied glider habitat (AECOM, 2024)**
- Breeding
- Foraging
- Dispersal
- Functionally lost
- Buffer zones

Figure 20 Yellow-bellied glider habitat and records

Page 10 of 18

Project: Logan and Gold Coast Faster Rail
Report: Preliminary Documentation - Supplementary MNES Report
Client: Department of Transport and Main Roads
Project Number: 60681907
Date: 17/02/2025

© AECOM Australia Pty Ltd (AECOM). All rights reserved.
 AECOM has prepared this document for the sole use of the Client and for a specific purpose, each as expressly stated in the document. No other party should rely on this document without the prior written consent of AECOM. AECOM undertakes no duty, nor accepts any responsibility, to any third party who may rely upon or use this document. This document has been prepared based on the Client's description of its requirements and AECOM's experience, having regard to assumptions that AECOM can reasonably be expected to make in accordance with sound professional principles.
 © State of Queensland (Department of Resources) 2023, © State of Queensland (Department of Environment and Science) 2023
 Department of Resources, DESI, Esri, TomTom, Garmin, Foursquare, FAO, METI/NASA, USGS, Esri, USGS, Maxar



AECOM



- Study area
- Impact area
- Watercourse (major)
- Watercourse (minor)
- Yellow-bellied glider habitat (AECOM, 2024)**
- Breeding
- Foraging
- Dispersal
- Functionally lost
- Buffer zones

Figure 20 Yellow-bellied glider habitat and records

Page 11 of 18

Project: Logan and Gold Coast Faster Rail
Report: Preliminary Documentation - Supplementary MNES Report
Client: Department of Transport and Main Roads
Project Number: 60681907
Date: 17/02/2025

© AECOM Australia Pty Ltd (AECOM). All rights reserved.
 AECOM has prepared this document for the sole use of the Client and for a specific purpose, each as expressly stated in the document. No other party should rely on this document without the prior written consent of AECOM. AECOM undertakes no duty, nor accepts any responsibility, to any third party who may rely upon or use this document. This document has been prepared based on the Client's description of its requirements and AECOM's experience, having regard to assumptions that AECOM can reasonably be expected to make in accordance with sound professional principles.
 © State of Queensland (Department of Resources) 2023, © State of Queensland (Department of Environment and Science) 2023
 Department of Resources, DESI, Esri, TomTom, Garmin, Foursquare, FAO, METI/NASA, USGS, Esri, USGS, Maxar

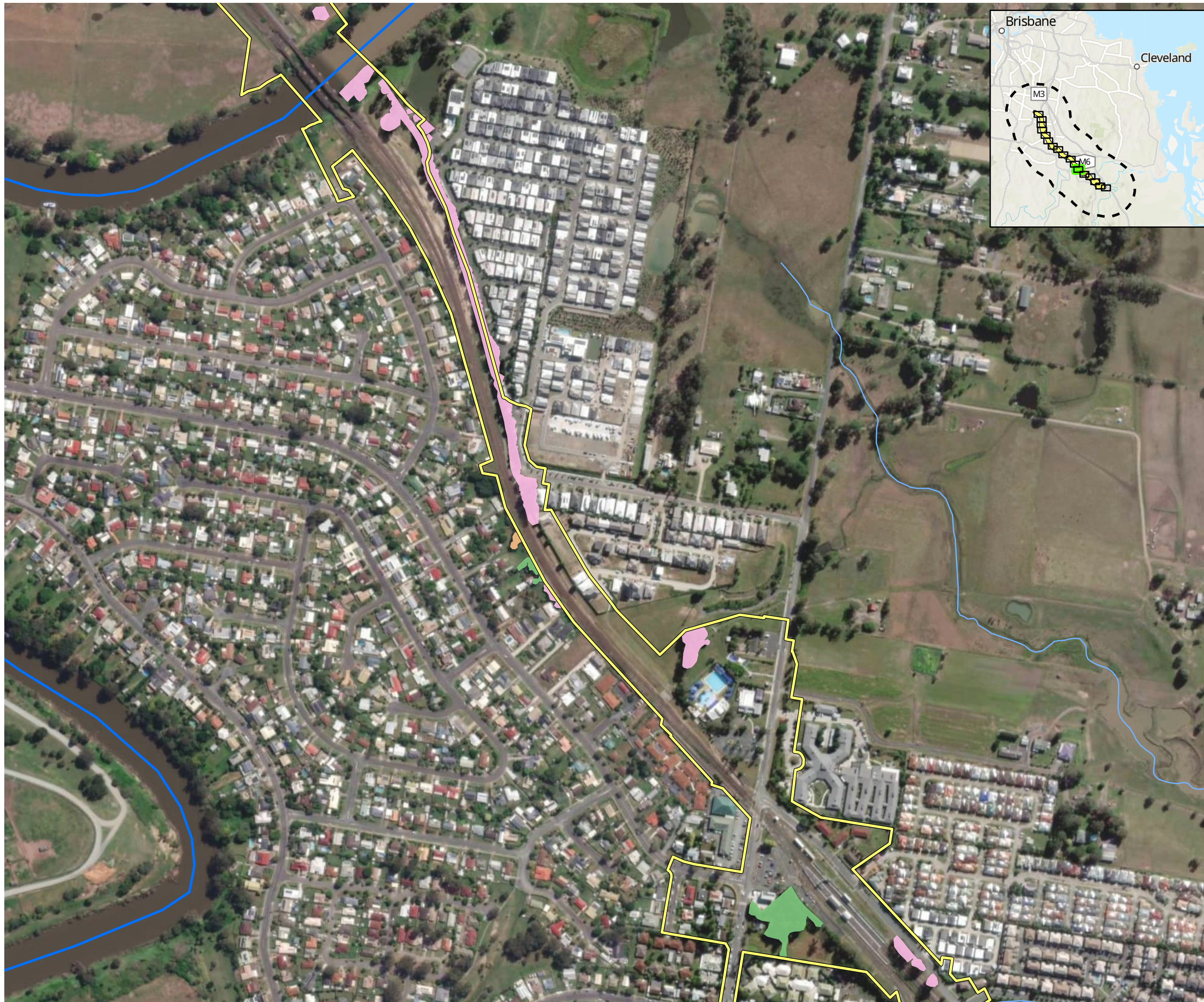

AECOM



- Study area
- Impact area
- Watercourse (major)
- Watercourse (minor)
- Yellow-bellied glider habitat (AECOM, 2024)**
- Breeding
- Foraging
- Dispersal
- Functionally lost
- Buffer zones

Figure 20 Yellow-bellied glider habitat and records

Page 12 of 18

Project: Logan and Gold Coast Faster Rail
Report: Preliminary Documentation - Supplementary MNES Report
Client: Department of Transport and Main Roads
Project Number: 60681907
Date: 17/02/2025

© AECOM Australia Pty Ltd (AECOM). All rights reserved.
 AECOM has prepared this document for the sole use of the Client and for a specific purpose, each as expressly stated in the document. No other party should rely on this document without the prior written consent of AECOM. AECOM undertakes no duty, nor accepts any responsibility, to any third party who may rely upon or use this document. This document has been prepared based on the Client's description of its requirements and AECOM's experience, having regard to assumptions that AECOM can reasonably be expected to make in accordance with sound professional principles.
 © State of Queensland (Department of Resources) 2023, © State of Queensland (Department of Environment and Science) 2023
 Department of Resources, DESI, Esri, TomTom, Garmin, Foursquare, FAO, METI/NASA, USGS, Esri, USGS, Maxar

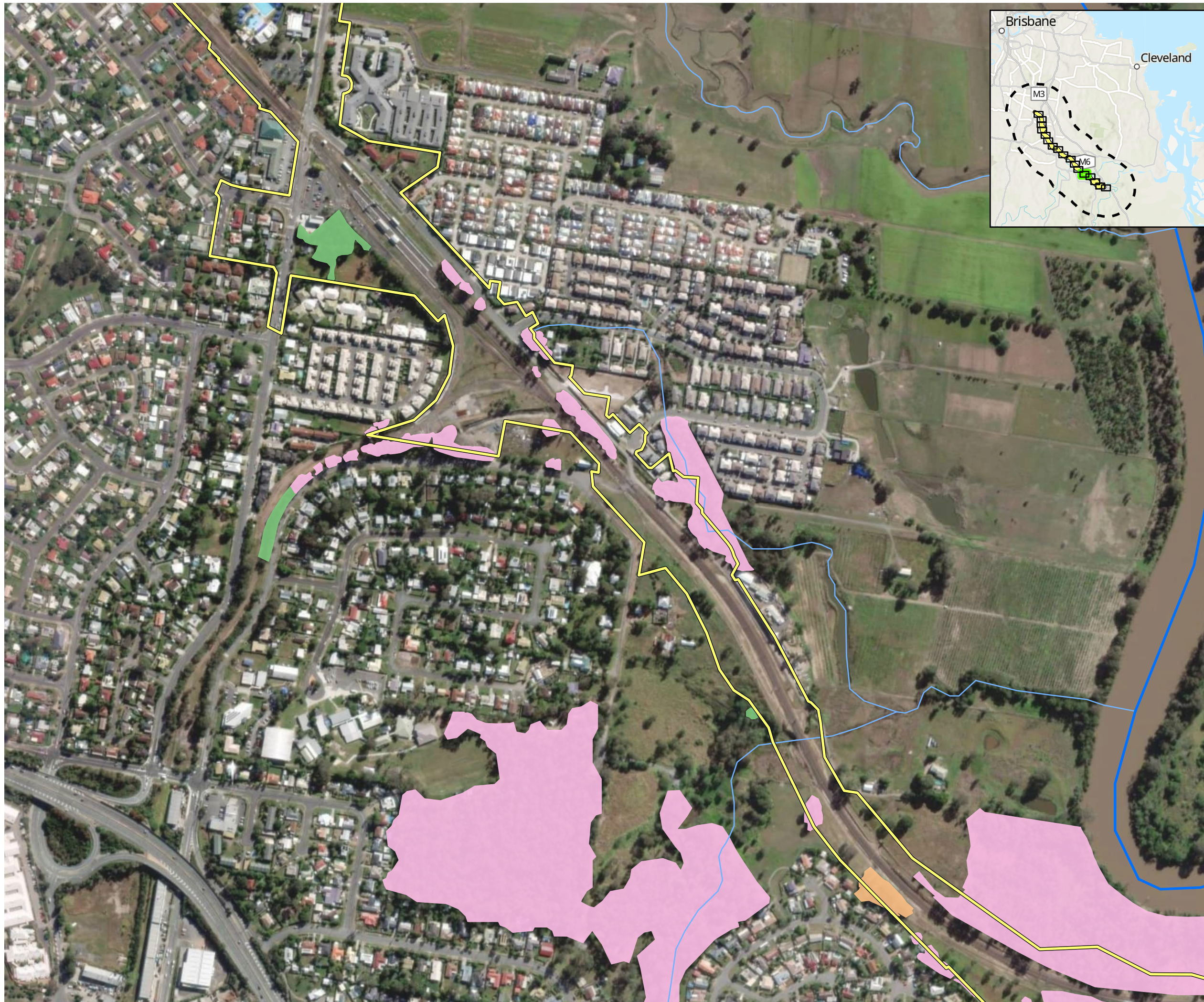

- Study area
- Impact area
- Watercourse (major)
- Watercourse (minor)
- Yellow-bellied glider habitat (AECOM, 2024)**
- Breeding
- Foraging
- Dispersal
- Functionally lost
- Buffer zones

Figure 20 Yellow-bellied glider habitat and records

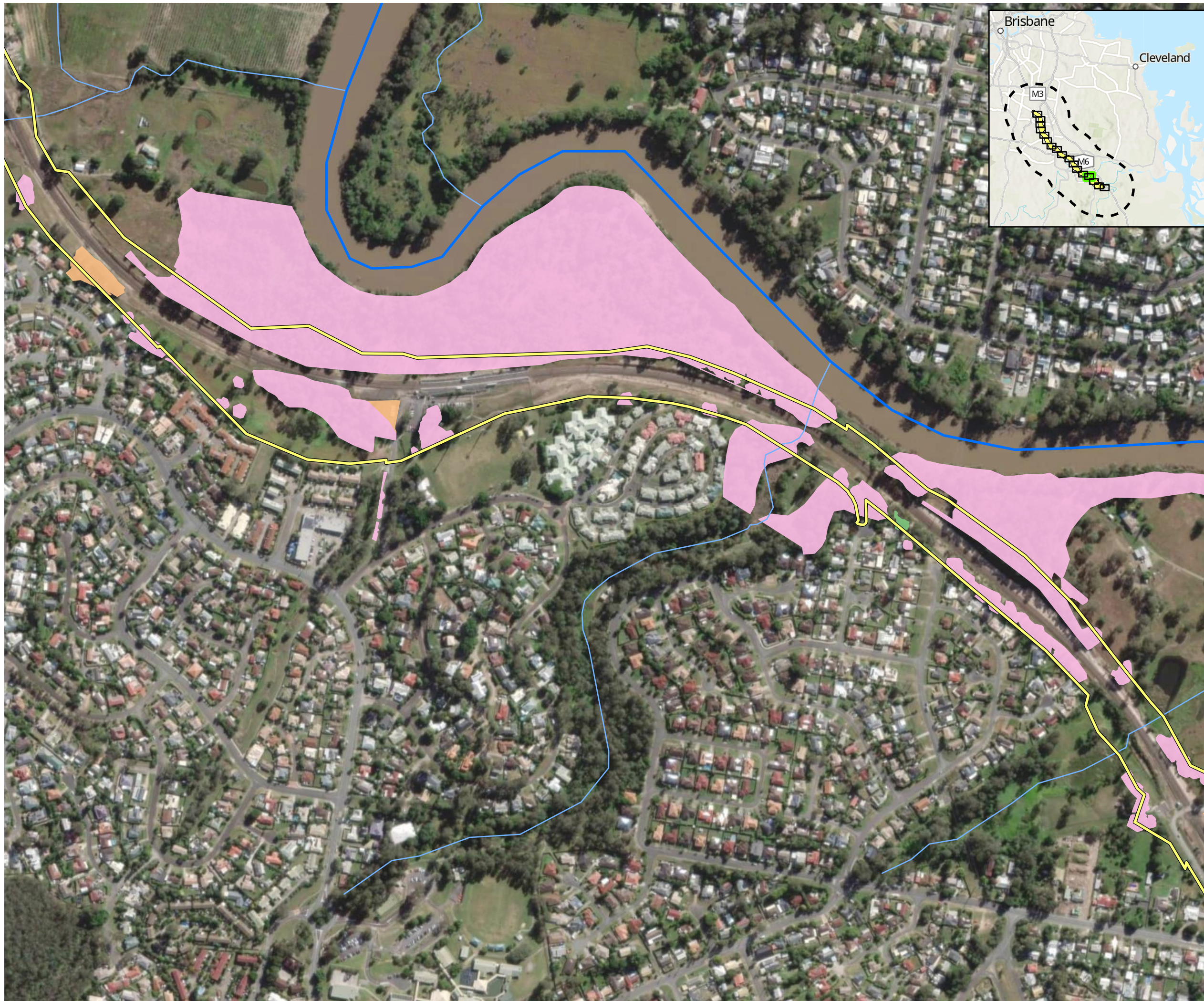

- Study area
- Impact area
- Watercourse (major)
- Watercourse (minor)
- Yellow-bellied glider habitat (AECOM, 2024)**
- Breeding
- Foraging
- Dispersal
- Functionally lost
- Buffer zones

Figure 20 Yellow-bellied glider habitat and records



AECOM



- Study area
- Impact area
- Watercourse (major)
- Watercourse (minor)
- Yellow-bellied glider habitat (AECOM, 2024)**
- Breeding
- Foraging
- Dispersal
- Functionally lost
- Buffer zones

Figure 20 Yellow-bellied glider habitat and records

Page 15 of 18

Project: Logan and Gold Coast Faster Rail
Report: Preliminary Documentation - Supplementary MNES Report
Client: Department of Transport and Main Roads
Project Number: 60681907
Date: 17/02/2025

© AECOM Australia Pty Ltd (AECOM). All rights reserved.
 AECOM has prepared this document for the sole use of the Client and for a specific purpose, each as expressly stated in the document. No other party should rely on this document without the prior written consent of AECOM. AECOM undertakes no duty, nor accepts any responsibility, to any third party who may rely upon or use this document. This document has been prepared based on the Client's description of its requirements and AECOM's experience, having regard to assumptions that AECOM can reasonably be expected to make in accordance with sound professional principles.
 © State of Queensland (Department of Resources) 2023, © State of Queensland (Department of Environment and Science) 2023
 Department of Resources, DESI, Esri, TomTom, Garmin, Foursquare, FAO, METI/NASA, USGS, Esri, USGS, Maxar

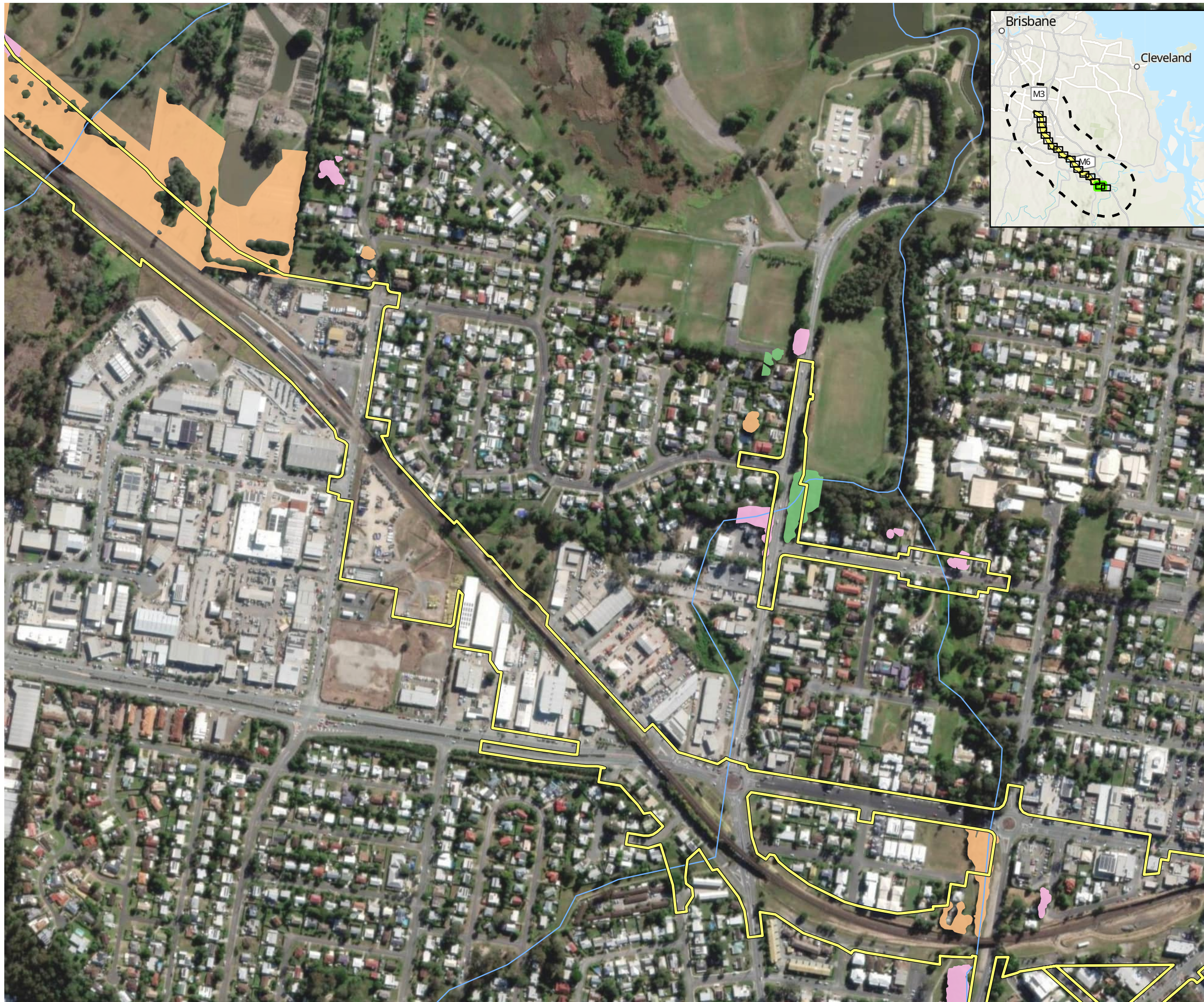

- Study area
- Impact area
- Watercourse (major)
- Watercourse (minor)
- Yellow-bellied glider habitat (AECOM, 2024)**
- Breeding
- Foraging
- Dispersal
- Functionally lost
- Buffer zones

Figure 20 Yellow-bellied glider habitat and records

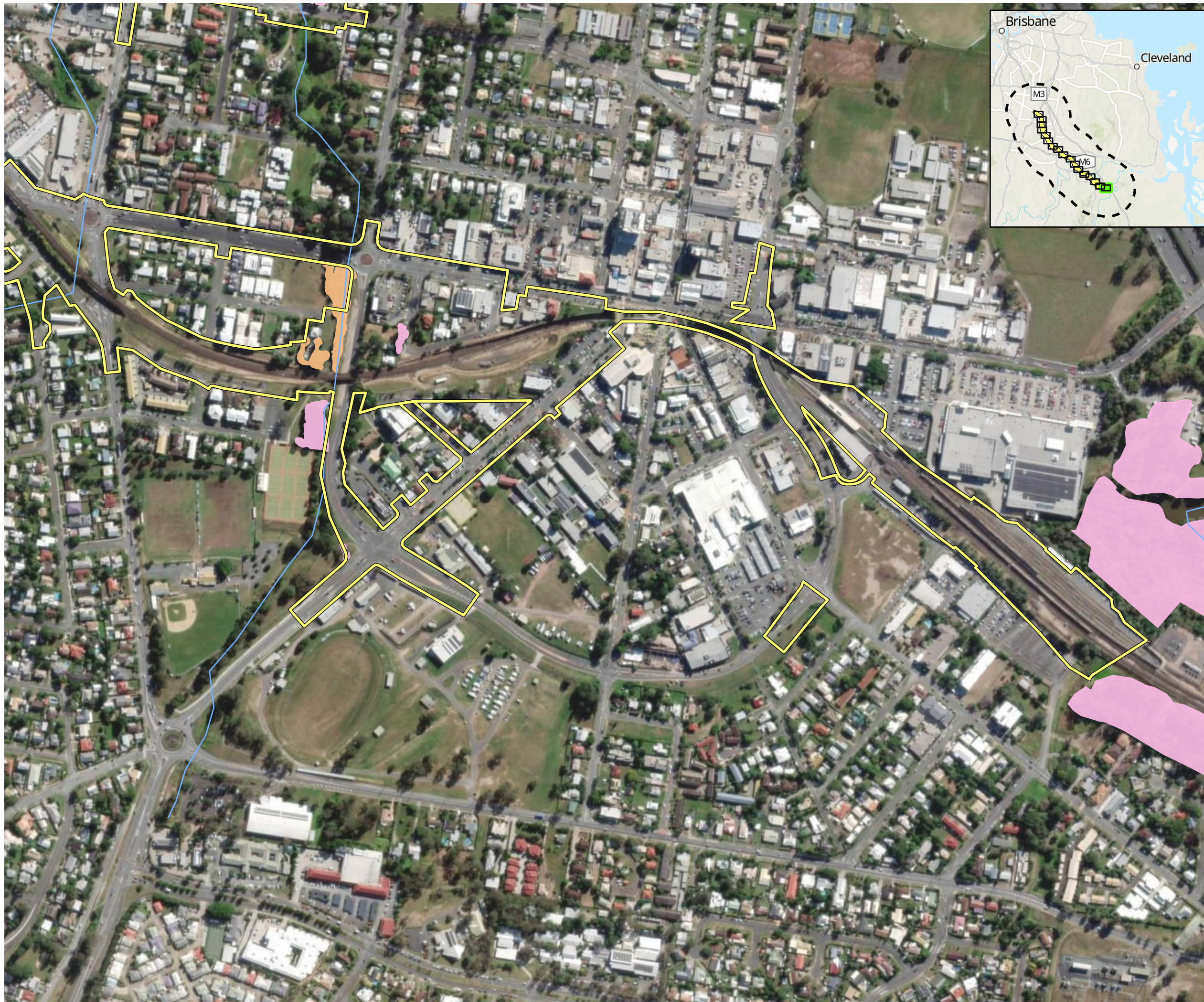

- Study area
- Impact area
- Watercourse (major)
- Watercourse (minor)
- Yellow-bellied glider habitat (AECOM, 2024)**
- Breeding
- Foraging
- Dispersal
- Functionally lost
- Buffer zones

Figure 20 Yellow-bellied glider habitat and records

Page 17 of 18

Project: Logan and Gold Coast Faster Rail
Report: Preliminary Documentation - Supplementary MNES Report
Client: Department of Transport and Main Roads
Project Number: 60681907
Date: 17/02/2025

© AECOM Australia Pty Ltd (AECOM). All rights reserved.
 AECOM has prepared this document for the sole use of the Client and for a specific purpose, each as expressly stated in the document. No other party should rely on this document without the prior written consent of AECOM. AECOM undertakes no duty, nor accepts any responsibility, to any third party who may rely upon or use this document. This document has been prepared based on the Client's description of its requirements and AECOM's experience, having regard to assumptions that AECOM can reasonably be expected to make in accordance with sound professional principles.

© State of Queensland (Department of Resources) 2023. © State of Queensland (Department of Environment and Science) 2023
 Department of Resources, DESI, Esri, TomTom, Garmin, Foursquare, FAO, METI/NASA, USGS, Esri, USGS, Maxar

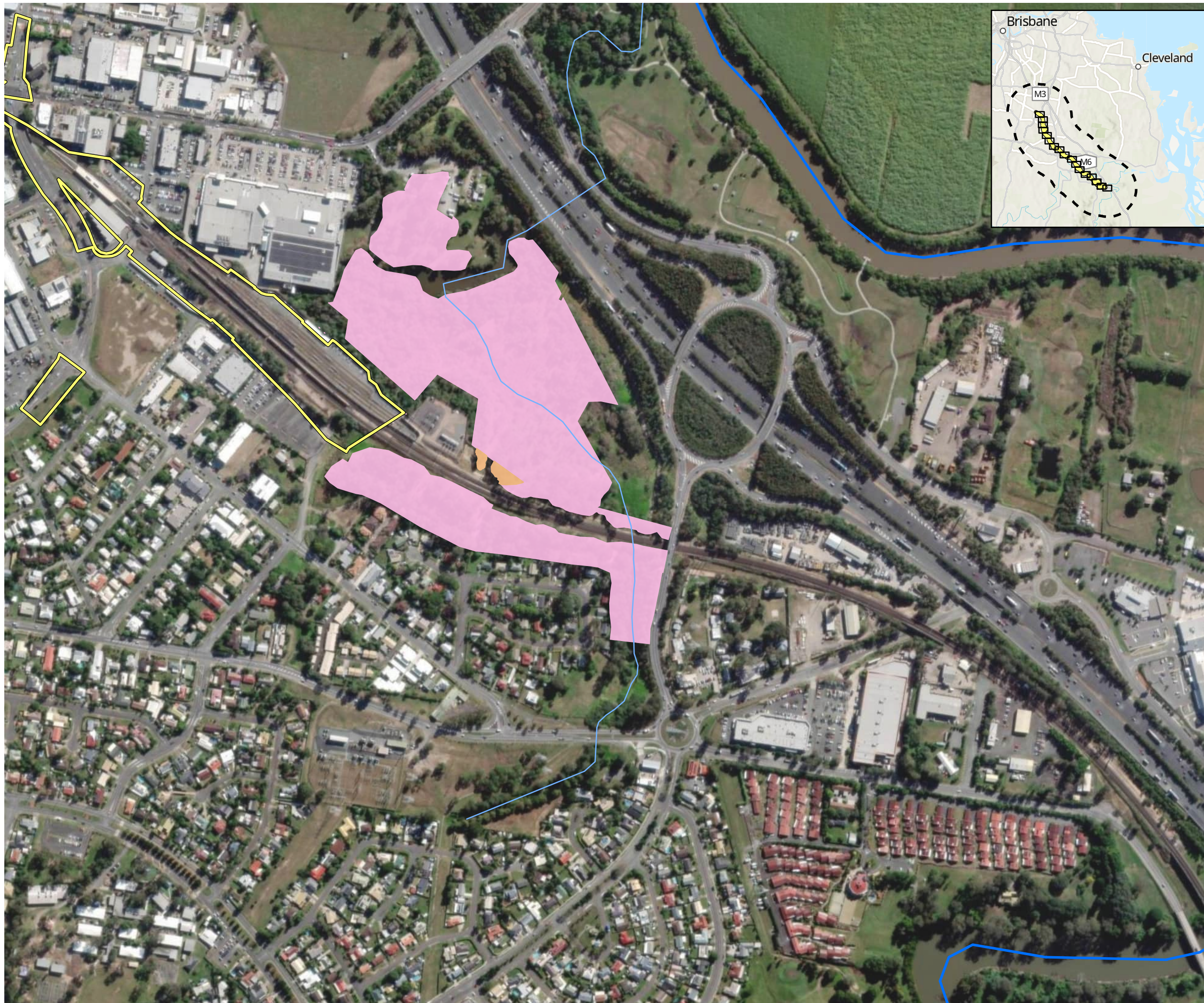

- Study area
- Impact area
- Watercourse (major)
- Watercourse (minor)
- Yellow-bellied glider habitat (AECOM, 2024)**
- Breeding
- Foraging
- Dispersal
- Functionally lost
- Buffer zones

Figure 20 Yellow-bellied glider habitat and records

Page 18 of 18

Project: Logan and Gold Coast Faster Rail
Report: Preliminary Documentation - Supplementary MNES Report
Client: Department of Transport and Main Roads
Project Number: 60681907
Date: 17/02/2025

© AECOM Australia Pty Ltd (AECOM). All rights reserved.
 AECOM has prepared this document for the sole use of the Client and for a specific purpose, each as expressly stated in the document. No other party should rely on this document without the prior written consent of AECOM. AECOM undertakes no duty, nor accepts any responsibility, to any third party who may rely upon or use this document. This document has been prepared based on the Client's description of its requirements and AECOM's experience, having regard to assumptions that AECOM can reasonably be expected to make in accordance with sound professional principles.
 © State of Queensland (Department of Resources) 2023, © State of Queensland (Department of Environment and Science) 2023
 Department of Resources, DESI, Esri, TomTom, Garmin, Foursquare, FAO, METI/NASA, USGS, Esri, USGS, Maxar

Figure 21 Macadamia nut habitat and records

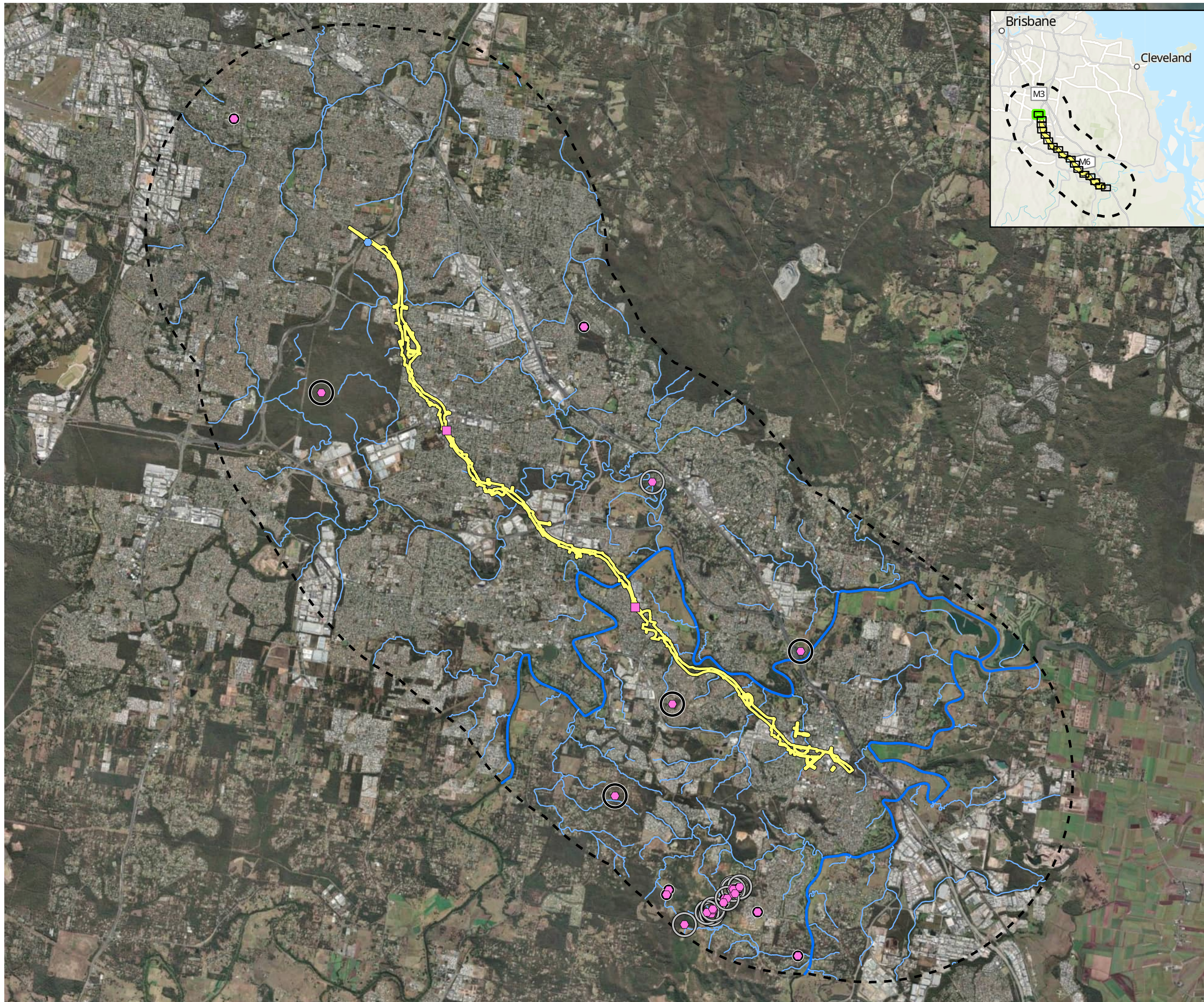

- Study area
- Impact area
- Watercourse (major)
- Watercourse (minor)
- Macadamia nut habitat (AECOM, 2024)**
- Macadamia nut habitat (GHD, 2021)**
- Species observation (AECOM, 2024)**
- Macadamia nut
- Species records post 2014 (ALA, 2024)**
- Macadamia nut
- Species records (GHD, 2021)**
- Macadamia nut - 6 individuals
- Spatial uncertainty**
- No spatial uncertainty specified
- <250 m spatial uncertainty
- 250 m-1 km spatial uncertainty
- 1-5 km spatial uncertainty
- 5-10 km spatial uncertainty
- >10 km spatial uncertainty

Figure 21 Macadamia nut habitat and records

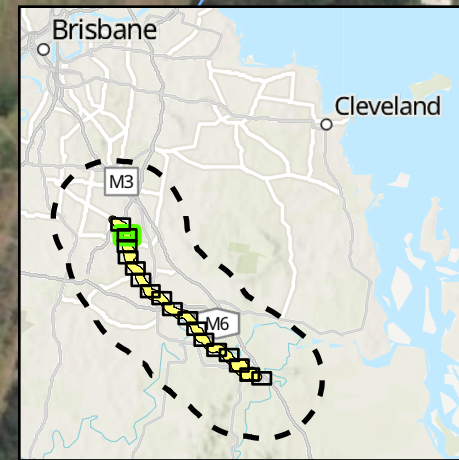

AECOM



- Study area
- Impact area
- Watercourse (major)
- Watercourse (minor)
- Macadamia nut habitat (AECOM, 2024)**
- Macadamia nut habitat (AECOM, 2024)
- Macadamia nut habitat (GHD, 2021)**
- Macadamia nut habitat (GHD, 2021)
- Species observation (AECOM, 2024)**
- Macadamia nut
- Species records post 2014 (ALA, 2024)**
- Macadamia nut
- Species records (GHD, 2021)**
- Macadamia nut - 6 individuals
- Spatial uncertainty**
- No spatial uncertainty specified
- <250 m spatial uncertainty
- 250 m-1 km spatial uncertainty
- 1-5 km spatial uncertainty
- 5-10 km spatial uncertainty
- >10 km spatial uncertainty

Figure 21 Macadamia nut habitat and records

Page 2 of 18

Project: Logan and Gold Coast Faster Rail
Report: Preliminary Documentation - Supplementary MNES Report
Client: Department of Transport and Main Roads
Project Number: 60681907
Date: 17/02/2025

© AECOM Australia Pty Ltd (AECOM). All rights reserved.
 AECOM has prepared this document for the sole use of the Client and for a specific purpose, each as expressly stated in the document. No other party should rely on this document without the prior written consent of AECOM. AECOM undertakes no duty, nor accepts any responsibility, to any third party who may rely upon or use this document. This document has been prepared based on the Client's description of its requirements and AECOM's experience, having regard to assumptions that AECOM can reasonably be expected to make in accordance with sound professional principles.
 © State of Queensland (Department of Resources) 2023. © State of Queensland (Department of Environment and Science) 2023
 Department of Resources, DESI, Esri, TomTom, Garmin, Foursquare, FAO, METI/NASA, USGS, Esri, USGS, Maxar

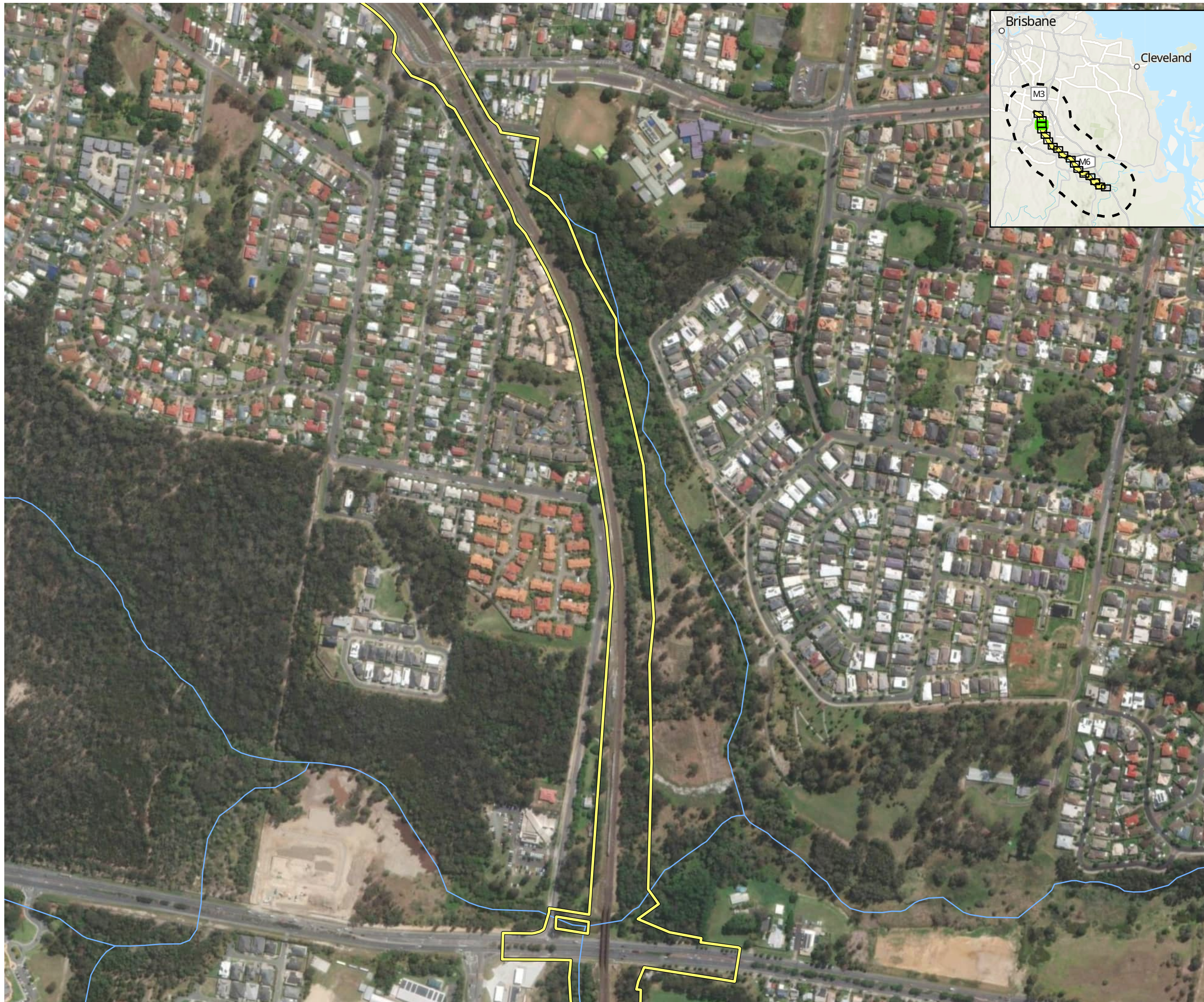

AECOM



- Study area
- Impact area
- Watercourse (major)
- Watercourse (minor)
- Macadamia nut habitat (AECOM, 2024)**
- Macadamia nut habitat (AECOM, 2024)
- Macadamia nut habitat (GHD, 2021)**
- Macadamia nut habitat (GHD, 2021)
- Species observation (AECOM, 2024)**
- Macadamia nut
- Species records post 2014 (ALA, 2024)**
- Macadamia nut
- Species records (GHD, 2021)**
- Macadamia nut - 6 individuals
- Spatial uncertainty**
- No spatial uncertainty specified
- <250 m spatial uncertainty
- 250 m-1 km spatial uncertainty
- 1-5 km spatial uncertainty
- 5-10 km spatial uncertainty
- >10 km spatial uncertainty

Figure 21 Macadamia nut habitat and records

Page 3 of 18

Project: Logan and Gold Coast Faster Rail
Report: Preliminary Documentation - Supplementary MNES Report
Client: Department of Transport and Main Roads
Project Number: 60681907
Date: 17/02/2025

© AECOM Australia Pty Ltd (AECOM). All rights reserved.
 AECOM has prepared this document for the sole use of the Client and for a specific purpose, each as expressly stated in the document. No other party should rely on this document without the prior written consent of AECOM. AECOM undertakes no duty, nor accepts any responsibility, to any third party who may rely upon or use this document. This document has been prepared based on the Client's description of its requirements and AECOM's experience, having regard to assumptions that AECOM can reasonably be expected to make in accordance with sound professional principles.
 © State of Queensland (Department of Resources) 2023. © State of Queensland (Department of Environment and Science) 2023
 Department of Resources, DESI, Esri, TomTom, Garmin, Foursquare, FAO, METI/NASA, USGS, Esri, CGIAR, Maxar

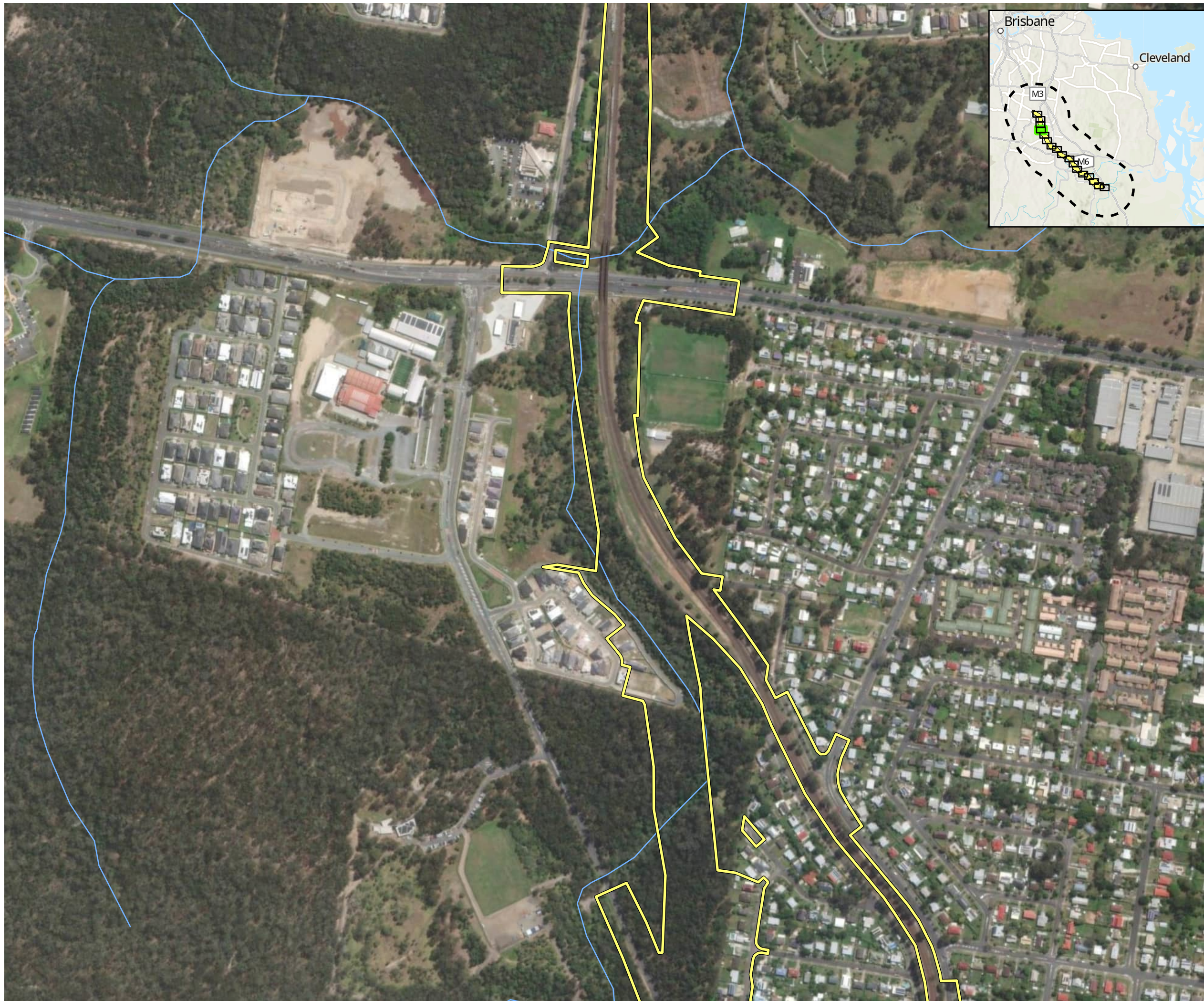

AECOM



- Study area
- Impact area
- Watercourse (major)
- Watercourse (minor)
- Macadamia nut habitat (AECOM, 2024)**
-
- Macadamia nut habitat (GHD, 2021)**
-
- Species observation (AECOM, 2024)**
- Macadamia nut
- Species records post 2014 (ALA, 2024)**
- Macadamia nut
- Species records (GHD, 2021)**
- Macadamia nut - 6 individuals
- Spatial uncertainty**
- No spatial uncertainty specified
- <250 m spatial uncertainty
- 250 m-1 km spatial uncertainty
- 1-5 km spatial uncertainty
- 5-10 km spatial uncertainty
- >10 km spatial uncertainty

Figure 21 Macadamia nut habitat and records

Page 4 of 18

Project: Logan and Gold Coast Faster Rail
Report: Preliminary Documentation - Supplementary MNES Report
Client: Department of Transport and Main Roads
Project Number: 60681907
Date: 17/02/2025

© AECOM Australia Pty Ltd (AECOM). All rights reserved.
 AECOM has prepared this document for the sole use of the Client and for a specific purpose, each as expressly stated in the document. No other party should rely on this document without the prior written consent of AECOM. AECOM undertakes no duty, nor accepts any responsibility, to any third party who may rely upon or use this document. This document has been prepared based on the Client's description of its requirements and AECOM's experience, having regard to assumptions that AECOM can reasonably be expected to make in accordance with sound professional principles.
 © State of Queensland (Department of Resources) 2023, © State of Queensland (Department of Environment and Science) 2023
 Department of Resources, DESI, Esri, TomTom, Garmin, Foursquare, FAO, METI/NASA, USGS, Esri, CGIAR, Maxar

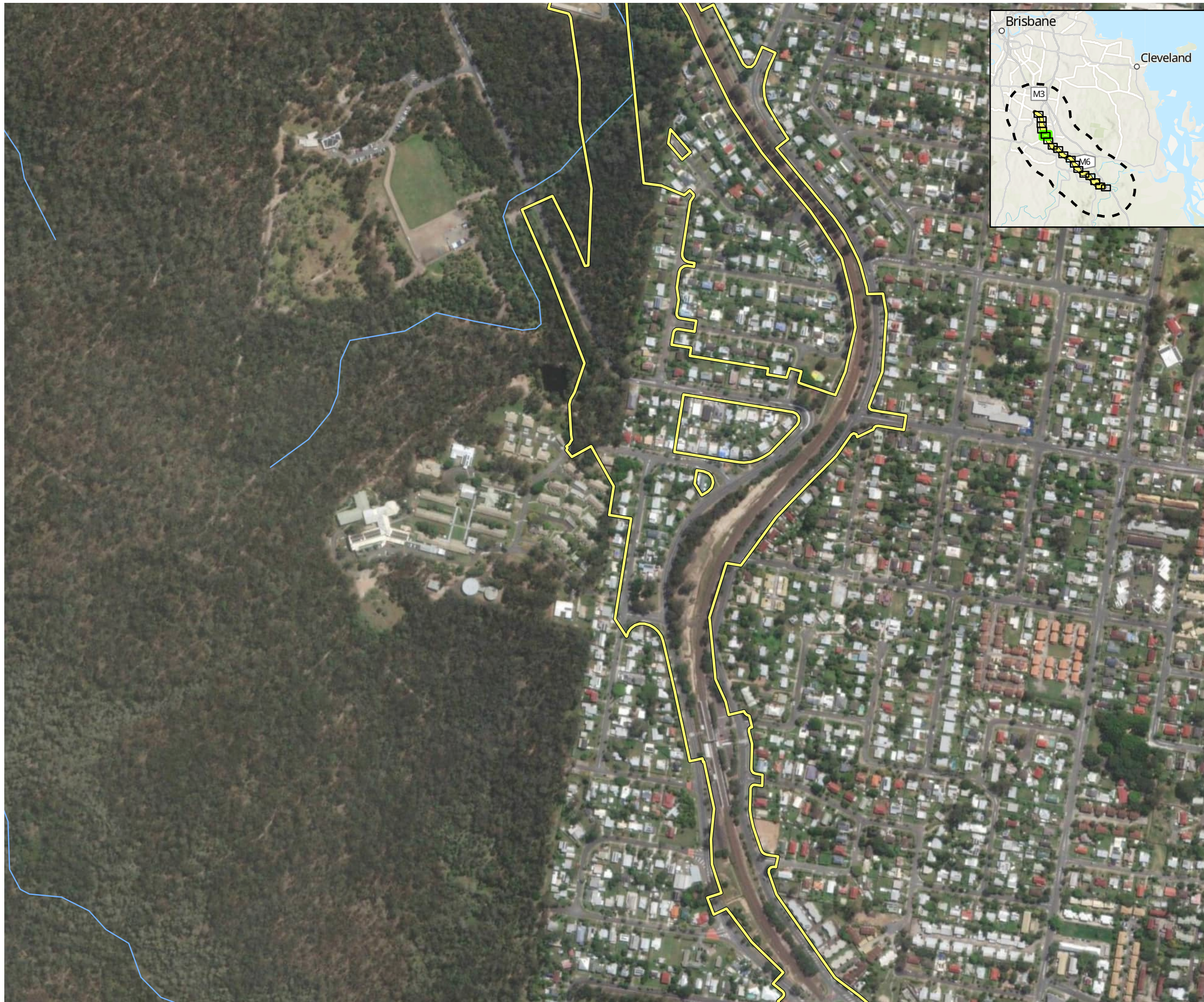

AECOM



- Study area
- Impact area
- Watercourse (major)
- Watercourse (minor)
- Macadamia nut habitat (AECOM, 2024)**
- Macadamia nut habitat (GHD, 2021)**
- Species observation (AECOM, 2024)**
- Macadamia nut
- Species records post 2014 (ALA, 2024)**
- Macadamia nut
- Species records (GHD, 2021)**
- Macadamia nut - 6 individuals
- Spatial uncertainty**
- No spatial uncertainty specified
- <250 m spatial uncertainty
- 250 m-1 km spatial uncertainty
- 1-5 km spatial uncertainty
- 5-10 km spatial uncertainty
- >10 km spatial uncertainty

Figure 21 Macadamia nut habitat and records

Page 5 of 18

Project: Logan and Gold Coast Faster Rail
Report: Preliminary Documentation - Supplementary MNES Report
Client: Department of Transport and Main Roads
Project Number: 60681907
Date: 17/02/2025

© AECOM Australia Pty Ltd (AECOM). All rights reserved.
 AECOM has prepared this document for the sole use of the Client and for a specific purpose, each as expressly stated in the document. No other party should rely on this document without the prior written consent of AECOM. AECOM undertakes no duty, nor accepts any responsibility, to any third party who may rely upon or use this document. This document has been prepared based on the Client's description of its requirements and AECOM's experience, having regard to assumptions that AECOM can reasonably be expected to make in accordance with sound professional principles.
 © State of Queensland (Department of Resources) 2023, © State of Queensland (Department of Environment and Science) 2023
 Department of Resources, DESI, Esri, TomTom, Garmin, Foursquare, FAO, METI/NASA, USGS, Esri, USGS, Maxar

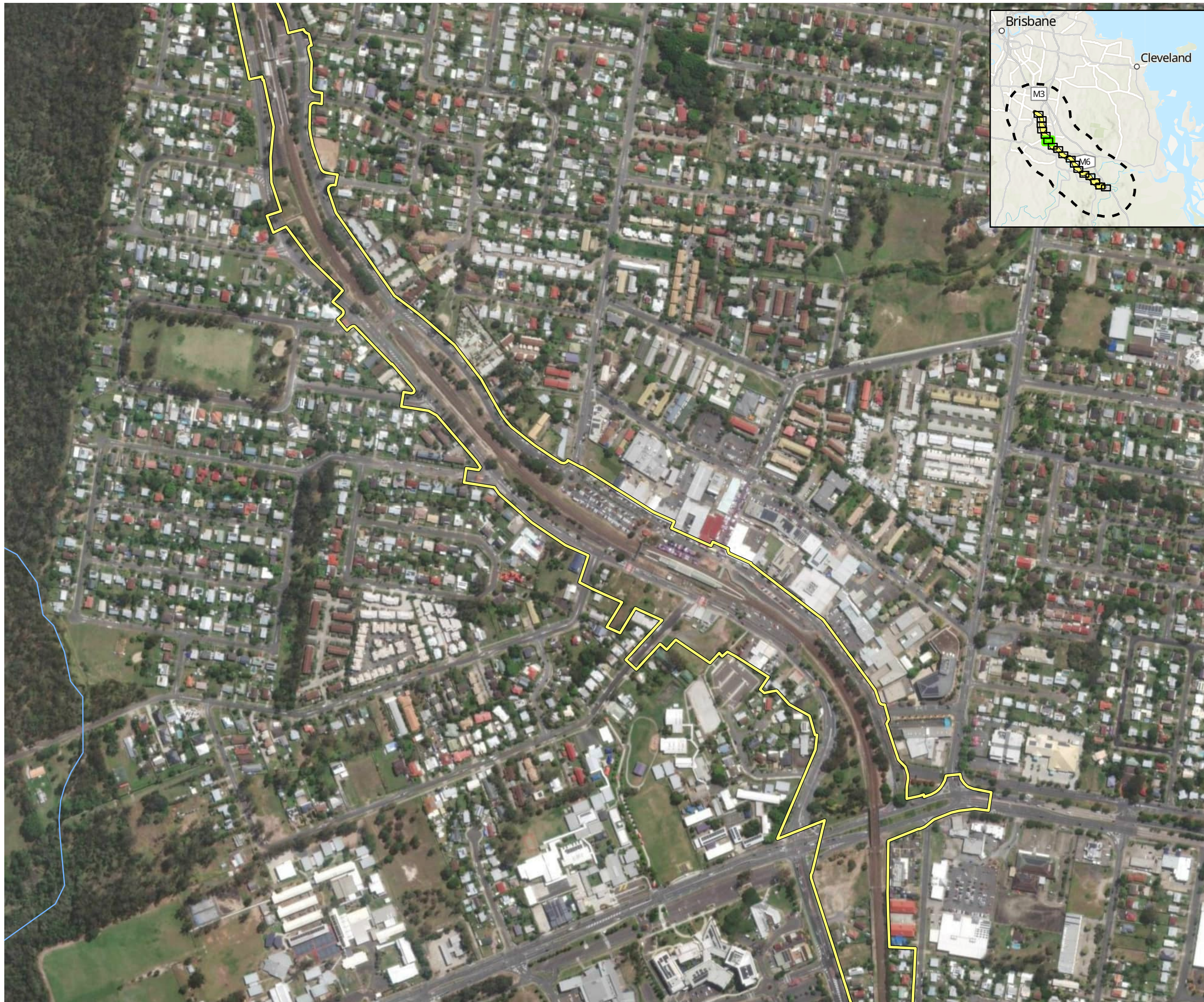

AECOM



- Study area
- Impact area
- Watercourse (major)
- Watercourse (minor)
- Macadamia nut habitat (AECOM, 2024)**
- Macadamia nut habitat (AECOM, 2024)
- Macadamia nut habitat (GHD, 2021)**
- Macadamia nut habitat (GHD, 2021)
- Species observation (AECOM, 2024)**
- Macadamia nut
- Species records post 2014 (ALA, 2024)**
- Macadamia nut
- Species records (GHD, 2021)**
- Macadamia nut - 6 individuals
- Spatial uncertainty**
- No spatial uncertainty specified
- <250 m spatial uncertainty
- 250 m-1 km spatial uncertainty
- 1-5 km spatial uncertainty
- 5-10 km spatial uncertainty
- >10 km spatial uncertainty

Figure 21 Macadamia nut habitat and records

Page 6 of 18

Project: Logan and Gold Coast Faster Rail
Report: Preliminary Documentation - Supplementary MNES Report
Client: Department of Transport and Main Roads
Project Number: 60681907
Date: 17/02/2025

© AECOM Australia Pty Ltd (AECOM). All rights reserved.
 AECOM has prepared this document for the sole use of the Client and for a specific purpose, each as expressly stated in the document. No other party should rely on this document without the prior written consent of AECOM. AECOM undertakes no duty, nor accepts any responsibility, to any third party who may rely upon or use this document. This document has been prepared based on the Client's description of its requirements and AECOM's experience, having regard to assumptions that AECOM can reasonably be expected to make in accordance with sound professional principles.
 © State of Queensland (Department of Resources) 2023. © State of Queensland (Department of Environment and Science) 2023
 Department of Resources, DESI, Esri, TomTom, Garmin, Foursquare, FAO, METI/NASA, USGS, Esri, USGS, Maxar

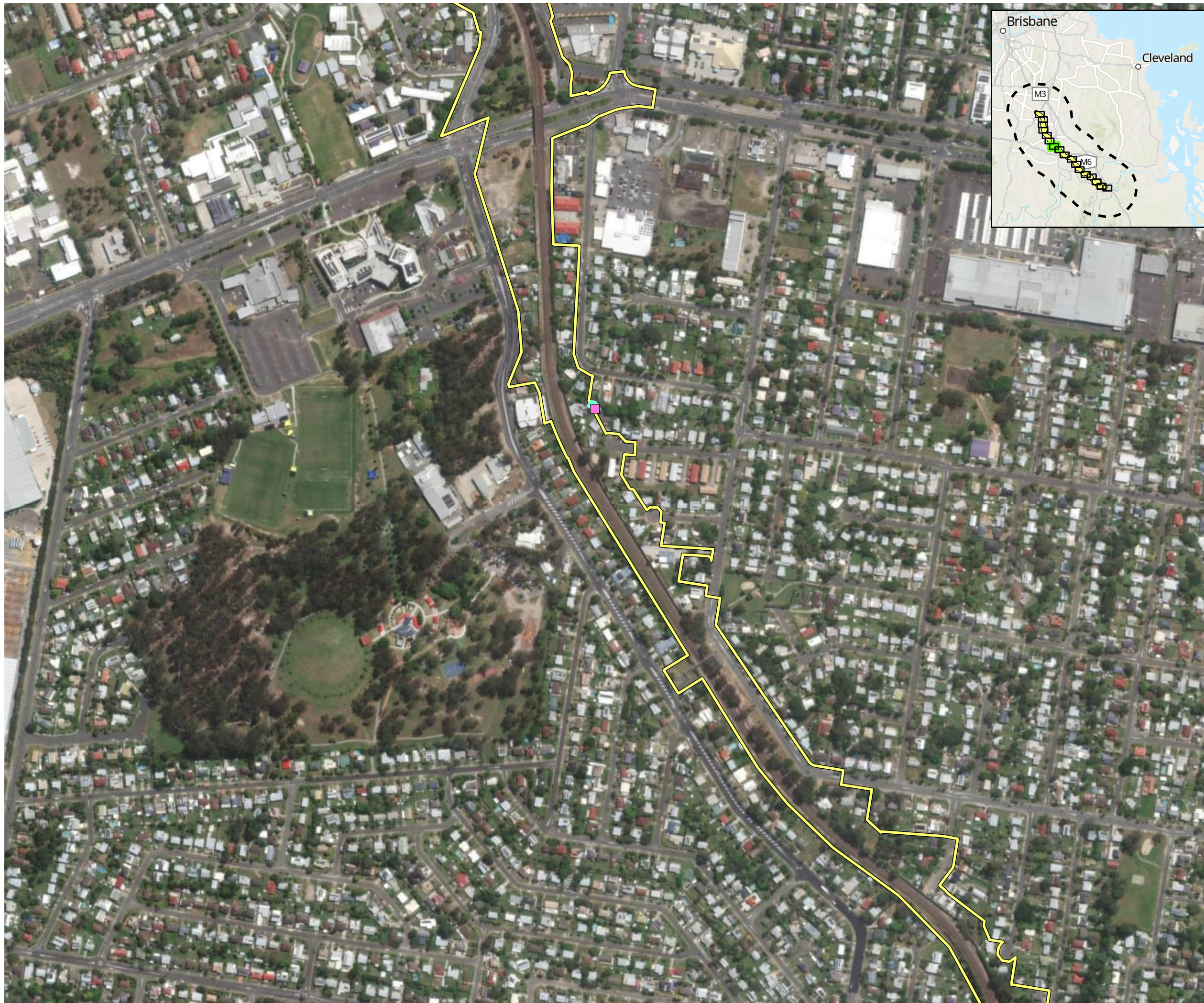

AECOM



- Study area
- Impact area
- Watercourse (major)
- Watercourse (minor)
- Macadamia nut habitat (AECOM, 2024)**
- Macadamia nut habitat (AECOM, 2024)
- Macadamia nut habitat (GHD, 2021)**
- Macadamia nut habitat (GHD, 2021)
- Species observation (AECOM, 2024)**
- Macadamia nut
- Species records post 2014 (ALA, 2024)**
- Macadamia nut
- Species records (GHD, 2021)**
- Macadamia nut - 6 individuals
- Spatial uncertainty**
- No spatial uncertainty specified
- <250 m spatial uncertainty
- 250 m-1 km spatial uncertainty
- 1-5 km spatial uncertainty
- 5-10 km spatial uncertainty
- >10 km spatial uncertainty

Figure 21 Macadamia nut habitat and records

Page 7 of 18

Project: Logan and Gold Coast Faster Rail
Report: Preliminary Documentation - Supplementary MNES Report
Client: Department of Transport and Main Roads
Project Number: 60681907
Date: 17/02/2025

© AECOM Australia Pty Ltd (AECOM). All rights reserved.
 AECOM has prepared this document for the sole use of the Client and for a specific purpose, each as expressly stated in the document. No other party should rely on this document without the prior written consent of AECOM. AECOM undertakes no duty, nor accepts any responsibility, to any third party who may rely upon or use this document. This document has been prepared based on the Client's description of its requirements and AECOM's experience, having regard to assumptions that AECOM can reasonably be expected to make in accordance with sound professional principles.
 © State of Queensland (Department of Resources) 2023. © State of Queensland (Department of Environment and Science) 2023
 Department of Resources, DESI, Esri, TomTom, Garmin, Foursquare, FAO, METI/NASA, USGS, Esri, USGS, Maxar

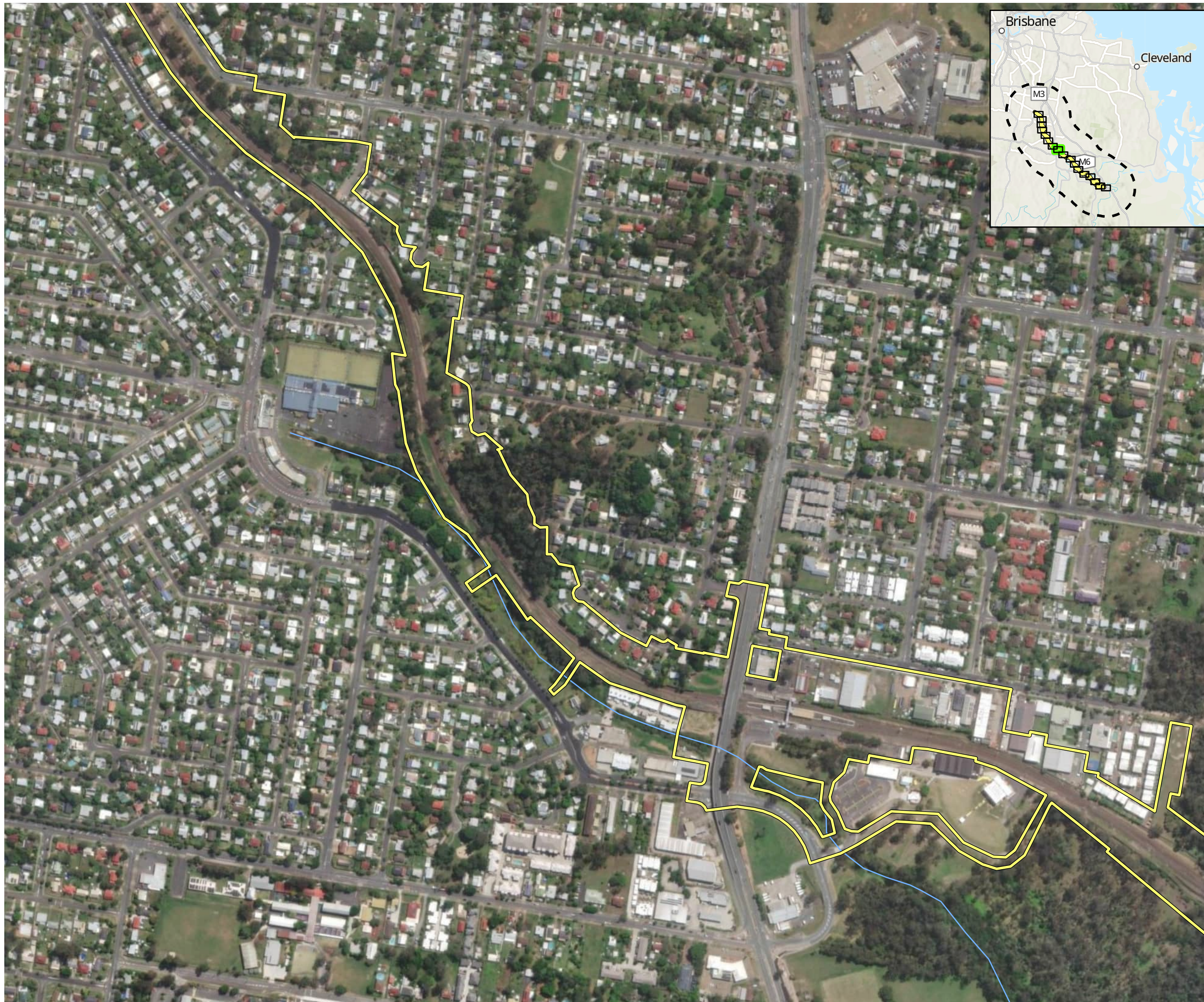

AECOM



- Study area
- Impact area
- Watercourse (major)
- Watercourse (minor)
- Macadamia nut habitat (AECOM, 2024)**
- Macadamia nut habitat (GHD, 2021)**
- Species observation (AECOM, 2024)**
- Macadamia nut
- Species records post 2014 (ALA, 2024)**
- Macadamia nut
- Species records (GHD, 2021)**
- Macadamia nut - 6 individuals
- Spatial uncertainty**
- No spatial uncertainty specified
- <250 m spatial uncertainty
- 250 m-1 km spatial uncertainty
- 1-5 km spatial uncertainty
- 5-10 km spatial uncertainty
- >10 km spatial uncertainty

Figure 21 Macadamia nut habitat and records

Page 8 of 18

Project: Logan and Gold Coast Faster Rail
Report: Preliminary Documentation - Supplementary MNES Report
Client: Department of Transport and Main Roads
Project Number: 60681907
Date: 17/02/2025

© AECOM Australia Pty Ltd (AECOM). All rights reserved.
 AECOM has prepared this document for the sole use of the Client and for a specific purpose, each as expressly stated in the document. No other party should rely on this document without the prior written consent of AECOM. AECOM undertakes no duty, nor accepts any responsibility, to any third party who may rely upon or use this document. This document has been prepared based on the Client's description of its requirements and AECOM's experience, having regard to assumptions that AECOM can reasonably be expected to make in accordance with sound professional principles.
 © State of Queensland (Department of Resources) 2023. © State of Queensland (Department of Environment and Science) 2023
 Department of Resources, DESI, Esri, TomTom, Garmin, Foursquare, FAO, METI/NASA, USGS, Esri, USGS, Maxar



AECOM



- Study area
- Impact area
- Watercourse (major)
- Watercourse (minor)
- Macadamia nut habitat (AECOM, 2024)**
- Macadamia nut habitat (GHD, 2021)
- Species observation (AECOM, 2024)
- Macadamia nut
- Species records post 2014 (ALA, 2024)**
- Macadamia nut
- Species records (GHD, 2021)**
- Macadamia nut - 6 individuals
- Spatial uncertainty**
- No spatial uncertainty specified
- <250 m spatial uncertainty
- 250 m-1 km spatial uncertainty
- 1-5 km spatial uncertainty
- 5-10 km spatial uncertainty
- >10 km spatial uncertainty

Figure 21 Macadamia nut habitat and records

Page 9 of 18

Project: Logan and Gold Coast Faster Rail
Report: Preliminary Documentation - Supplementary MNES Report
Client: Department of Transport and Main Roads
Project Number: 60681907
Date: 17/02/2025

© AECOM Australia Pty Ltd (AECOM). All rights reserved.
 AECOM has prepared this document for the sole use of the Client and for a specific purpose, each as expressly stated in the document. No other party should rely on this document without the prior written consent of AECOM. AECOM undertakes no duty, nor accepts any responsibility, to any third party who may rely upon or use this document. This document has been prepared based on the Client's description of its requirements and AECOM's experience, having regard to assumptions that AECOM can reasonably be expected to make in accordance with sound professional principles.

© State of Queensland (Department of Resources) 2023. © State of Queensland (Department of Environment and Science) 2023
 Department of Resources, DESI, Esri, TomTom, Garmin, Foursquare, FAO, METI/NASA, USGS, Esri, USGS, Maxar

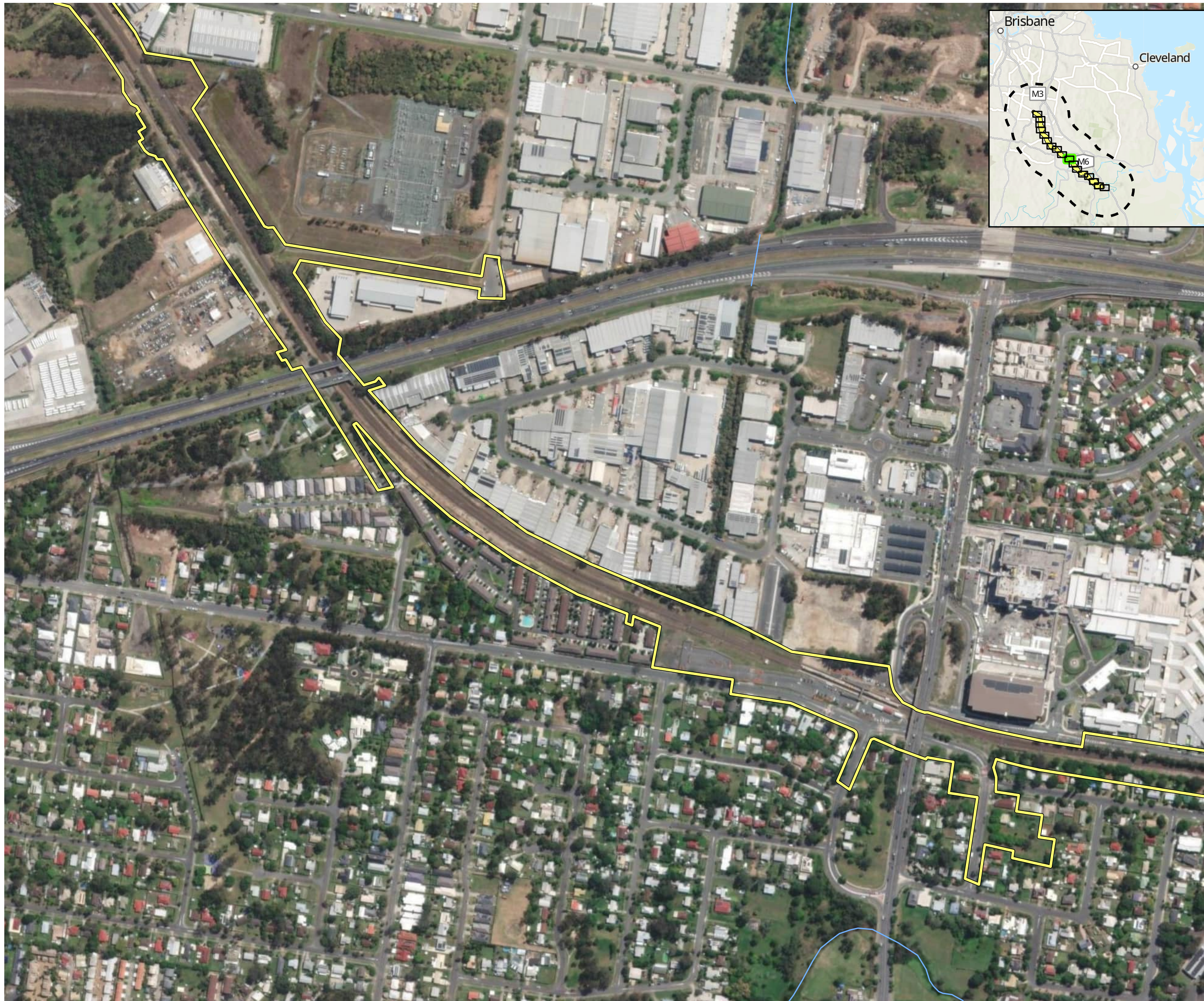

AECOM



- Study area
- Impact area
- Watercourse (major)
- Watercourse (minor)
- Macadamia nut habitat (AECOM, 2024)**
- Macadamia nut habitat (GHD, 2021)
- Species observation (AECOM, 2024)
- Macadamia nut
- Species records post 2014 (ALA, 2024)**
- Macadamia nut
- Species records (GHD, 2021)**
- Macadamia nut - 6 individuals
- Spatial uncertainty**
- No spatial uncertainty specified
- <250 m spatial uncertainty
- 250 m-1 km spatial uncertainty
- 1-5 km spatial uncertainty
- 5-10 km spatial uncertainty
- >10 km spatial uncertainty

Figure 21 Macadamia nut habitat and records

Page 10 of 18

Project: Logan and Gold Coast Faster Rail
Report: Preliminary Documentation - Supplementary MNES Report
Client: Department of Transport and Main Roads
Project Number: 60681907
Date: 17/02/2025

© AECOM Australia Pty Ltd (AECOM). All rights reserved.
 AECOM has prepared this document for the sole use of the Client and for a specific purpose, each as expressly stated in the document. No other party should rely on this document without the prior written consent of AECOM. AECOM undertakes no duty, nor accepts any responsibility, to any third party who may rely upon or use this document. This document has been prepared based on the Client's description of its requirements and AECOM's experience, having regard to assumptions that AECOM can reasonably be expected to make in accordance with sound professional principles.
 © State of Queensland (Department of Resources) 2023. © State of Queensland (Department of Environment and Science) 2023
 Department of Resources, DESI, Esri, TomTom, Garmin, Foursquare, FAO, METI/NASA, USGS, Esri, USGS, Maxar



AECOM



- Study area
- Impact area
- Watercourse (major)
- Watercourse (minor)
- Macadamia nut habitat (AECOM, 2024)
- Macadamia nut habitat (GHD, 2021)
- Species observation (AECOM, 2024)**
- Macadamia nut
- Species records post 2014 (ALA, 2024)**
- Macadamia nut
- Species records (GHD, 2021)**
- Macadamia nut - 6 individuals
- Spatial uncertainty**
- No spatial uncertainty specified
- <250 m spatial uncertainty
- 250 m-1 km spatial uncertainty
- 1-5 km spatial uncertainty
- 5-10 km spatial uncertainty
- >10 km spatial uncertainty

Figure 21 Macadamia nut habitat and records

Page 11 of 18

Project: Logan and Gold Coast Faster Rail
Report: Preliminary Documentation - Supplementary MNES Report
Client: Department of Transport and Main Roads
Project Number: 60681907
Date: 17/02/2025

© AECOM Australia Pty Ltd (AECOM). All rights reserved.
 AECOM has prepared this document for the sole use of the Client and for a specific purpose, each as expressly stated in the document. No other party should rely on this document without the prior written consent of AECOM. AECOM undertakes no duty, nor accepts any responsibility, to any third party who may rely upon or use this document. This document has been prepared based on the Client's description of its requirements and AECOM's experience, having regard to assumptions that AECOM can reasonably be expected to make in accordance with sound professional principles.
 © State of Queensland (Department of Resources) 2023, © State of Queensland (Department of Environment and Science) 2023
 Department of Resources, DESI, Esri, TomTom, Garmin, Foursquare, FAO, METI/NASA, USGS, Esri, USGS, Maxar

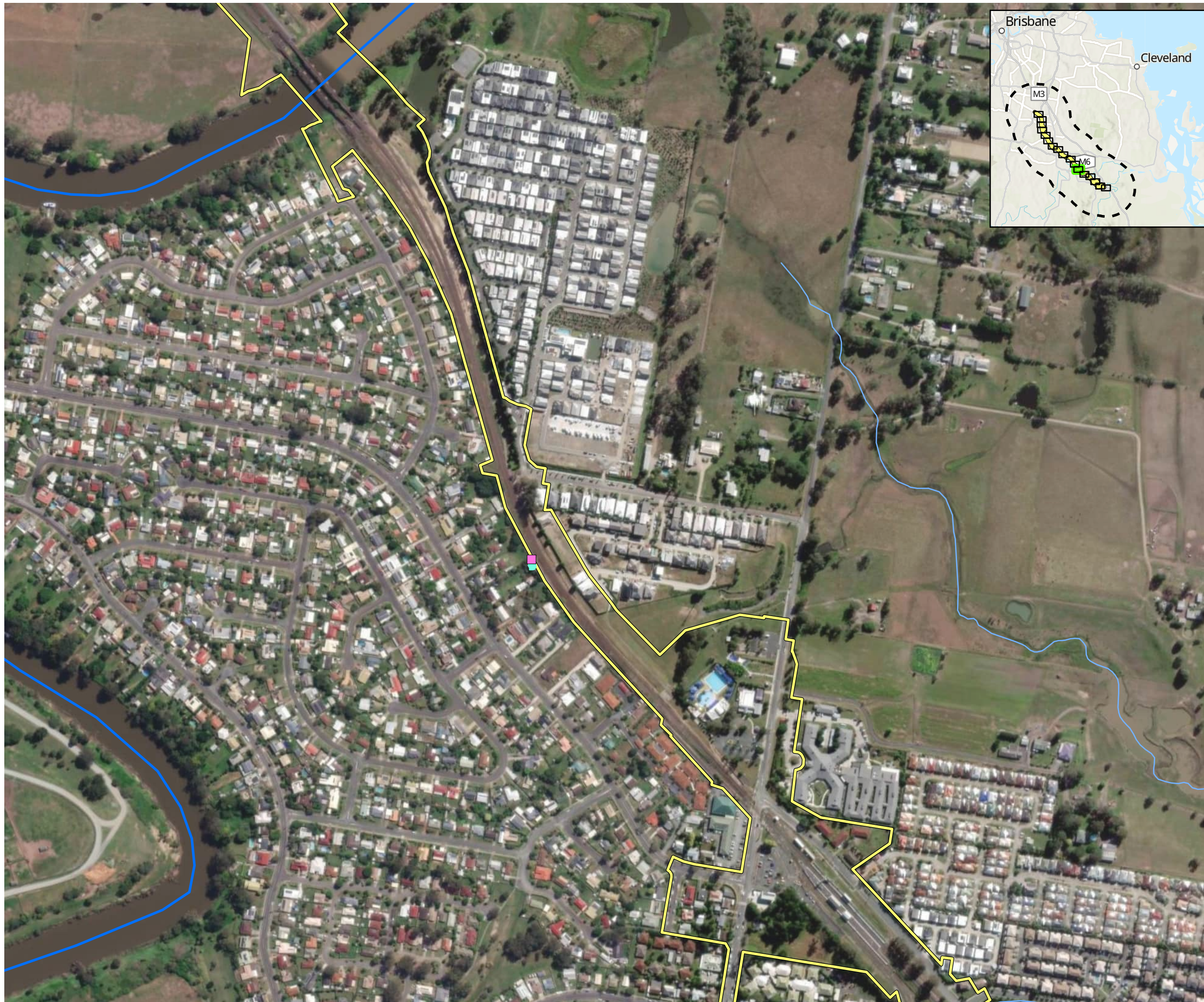

AECOM



- Study area
- Impact area
- Watercourse (major)
- Watercourse (minor)
- Macadamia nut habitat (AECOM, 2024)
- Macadamia nut habitat (GHD, 2021)
- Species observation (AECOM, 2024)**
- Macadamia nut
- Species records post 2014 (ALA, 2024)**
- Macadamia nut
- Species records (GHD, 2021)**
- Macadamia nut - 6 individuals
- Spatial uncertainty**
- No spatial uncertainty specified
- <250 m spatial uncertainty
- 250 m-1 km spatial uncertainty
- 1-5 km spatial uncertainty
- 5-10 km spatial uncertainty
- >10 km spatial uncertainty

Figure 21 Macadamia nut habitat and records

Page 12 of 18

Project: Logan and Gold Coast Faster Rail
Report: Preliminary Documentation - Supplementary MNES Report
Client: Department of Transport and Main Roads
Project Number: 60681907
Date: 17/02/2025

© AECOM Australia Pty Ltd (AECOM). All rights reserved.
 AECOM has prepared this document for the sole use of the Client and for a specific purpose, each as expressly stated in the document. No other party should rely on this document without the prior written consent of AECOM. AECOM undertakes no duty, nor accepts any responsibility, to any third party who may rely upon or use this document. This document has been prepared based on the Client's description of its requirements and AECOM's experience, having regard to assumptions that AECOM can reasonably be expected to make in accordance with sound professional principles.
 © State of Queensland (Department of Resources) 2023, © State of Queensland (Department of Environment and Science) 2023
 Department of Resources, DESI, Esri, TomTom, Garmin, Foursquare, FAO, METI/NASA, USGS, Esri, USGS, Maxar

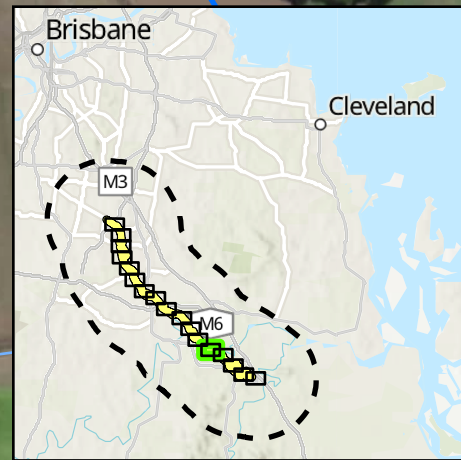

AECOM



- Study area
- Impact area
- Watercourse (major)
- Watercourse (minor)
- Macadamia nut habitat (AECOM, 2024)**
- Macadamia nut habitat (GHD, 2021)
- Species observation (AECOM, 2024)
- Macadamia nut
- Species records post 2014 (ALA, 2024)**
- Macadamia nut
- Species records (GHD, 2021)**
- Macadamia nut - 6 individuals
- Spatial uncertainty**
- No spatial uncertainty specified
- <250 m spatial uncertainty
- 250 m-1 km spatial uncertainty
- 1-5 km spatial uncertainty
- 5-10 km spatial uncertainty
- >10 km spatial uncertainty

Figure 21 Macadamia nut habitat and records

Page 13 of 18

Project: Logan and Gold Coast Faster Rail
Report: Preliminary Documentation - Supplementary MNES Report
Client: Department of Transport and Main Roads
Project Number: 60681907
Date: 17/02/2025

© AECOM Australia Pty Ltd (AECOM). All rights reserved.
 AECOM has prepared this document for the sole use of the Client and for a specific purpose, each as expressly stated in the document. No other party should rely on this document without the prior written consent of AECOM. AECOM undertakes no duty, nor accepts any responsibility, to any third party who may rely upon or use this document. This document has been prepared based on the Client's description of its requirements and AECOM's experience, having regard to assumptions that AECOM can reasonably be expected to make in accordance with sound professional principles.
 © State of Queensland (Department of Resources) 2023, © State of Queensland (Department of Environment and Science) 2023
 Department of Resources, DESI, Esri, TomTom, Garmin, Foursquare, FAO, METI/NASA, USGS, Esri, USGS, Maxar



AECOM



- Study area
- Impact area
- Watercourse (major)
- Watercourse (minor)
- Macadamia nut habitat (AECOM, 2024)
- Macadamia nut habitat (GHD, 2021)
- Species observation (AECOM, 2024)**
- Macadamia nut
- Species records post 2014 (ALA, 2024)**
- Macadamia nut
- Species records (GHD, 2021)**
- Macadamia nut - 6 individuals
- Spatial uncertainty**
- No spatial uncertainty specified
- <250 m spatial uncertainty
- 250 m-1 km spatial uncertainty
- 1-5 km spatial uncertainty
- 5-10 km spatial uncertainty
- >10 km spatial uncertainty

Figure 21 Macadamia nut habitat and records

Page 14 of 18

Project: Logan and Gold Coast Faster Rail
Report: Preliminary Documentation - Supplementary MNES Report
Client: Department of Transport and Main Roads
Project Number: 60681907
Date: 17/02/2025

© AECOM Australia Pty Ltd (AECOM). All rights reserved.
 AECOM has prepared this document for the sole use of the Client and for a specific purpose, each as expressly stated in the document. No other party should rely on this document without the prior written consent of AECOM. AECOM undertakes no duty, nor accepts any responsibility, to any third party who may rely upon or use this document. This document has been prepared based on the Client's description of its requirements and AECOM's experience, having regard to assumptions that AECOM can reasonably be expected to make in accordance with sound professional principles.
 © State of Queensland (Department of Resources) 2023, © State of Queensland (Department of Environment and Science) 2023
 Department of Resources, DESI, Esri, TomTom, Garmin, Foursquare, FAO, METI/NASA, USGS, Esri, USGS, Maxar

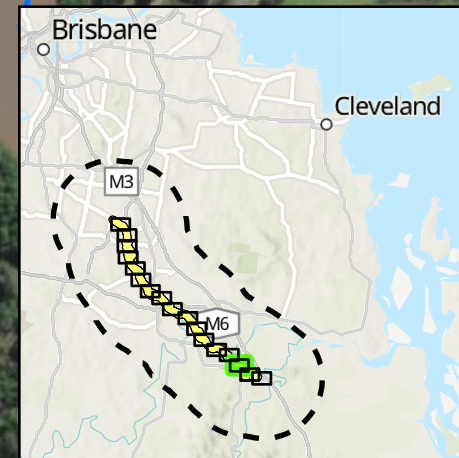

AECOM



- Study area
- Impact area
- Watercourse (major)
- Watercourse (minor)
- Macadamia nut habitat (AECOM, 2024)
- Macadamia nut habitat (GHD, 2021)
- Species observation (AECOM, 2024)**
- Macadamia nut
- Species records post 2014 (ALA, 2024)**
- Macadamia nut
- Species records (GHD, 2021)**
- Macadamia nut - 6 individuals
- Spatial uncertainty**
- No spatial uncertainty specified
- <250 m spatial uncertainty
- 250 m-1 km spatial uncertainty
- 1-5 km spatial uncertainty
- 5-10 km spatial uncertainty
- >10 km spatial uncertainty

Figure 21 Macadamia nut habitat and records

Page 15 of 18

Project: Logan and Gold Coast Faster Rail
Report: Preliminary Documentation - Supplementary MNES Report
Client: Department of Transport and Main Roads
Project Number: 60681907
Date: 17/02/2025

© AECOM Australia Pty Ltd (AECOM). All rights reserved.
 AECOM has prepared this document for the sole use of the Client and for a specific purpose, each as expressly stated in the document. No other party should rely on this document without the prior written consent of AECOM. AECOM undertakes no duty, nor accepts any responsibility, to any third party who may rely upon or use this document. This document has been prepared based on the Client's description of its requirements and AECOM's experience, having regard to assumptions that AECOM can reasonably be expected to make in accordance with sound professional principles.
 © State of Queensland (Department of Resources) 2023. © State of Queensland (Department of Environment and Science) 2023
 Department of Resources, DESI, Esri, TomTom, Garmin, Foursquare, FAQ, METI/NASA, USGS, Esri, USGS, Maxar

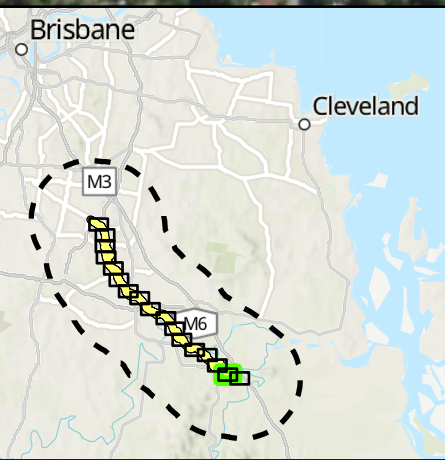
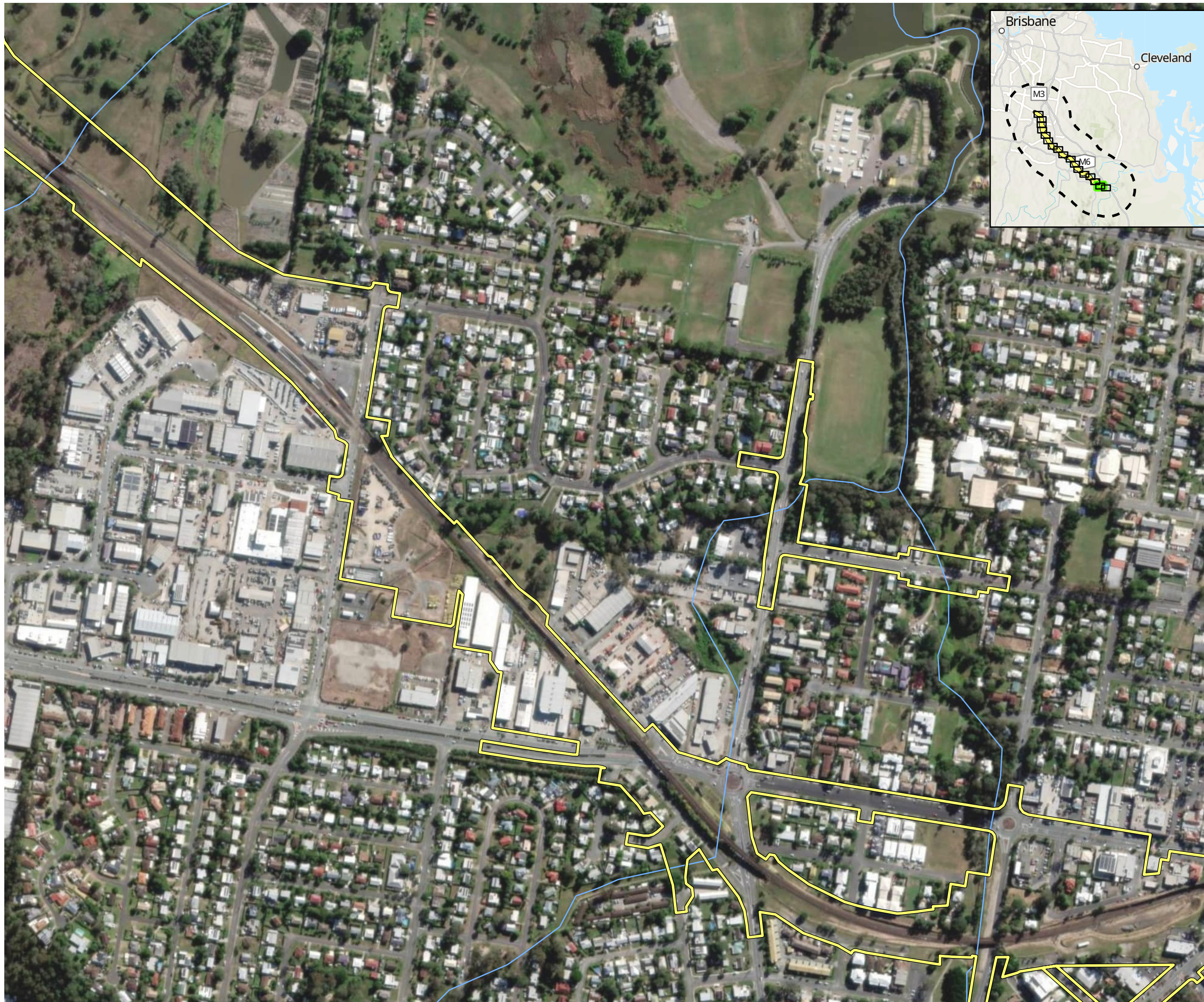

AECOM



- Study area
- Impact area
- Watercourse (major)
- Watercourse (minor)
- Macadamia nut habitat (AECOM, 2024)**
- Macadamia nut habitat (GHD, 2021)**
- Species observation (AECOM, 2024)**
- Macadamia nut
- Species records post 2014 (ALA, 2024)**
- Macadamia nut
- Species records (GHD, 2021)**
- Macadamia nut - 6 individuals
- Spatial uncertainty**
- No spatial uncertainty specified
- <250 m spatial uncertainty
- 250 m-1 km spatial uncertainty
- 1-5 km spatial uncertainty
- 5-10 km spatial uncertainty
- >10 km spatial uncertainty

Figure 21 Macadamia nut habitat and records

Page 16 of 18

Project: Logan and Gold Coast Faster Rail
Report: Preliminary Documentation - Supplementary MNES Report
Client: Department of Transport and Main Roads
Project Number: 60681907
Date: 17/02/2025

© AECOM Australia Pty Ltd (AECOM). All rights reserved.
 AECOM has prepared this document for the sole use of the Client and for a specific purpose, each as expressly stated in the document. No other party should rely on this document without the prior written consent of AECOM. AECOM undertakes no duty, nor accepts any responsibility, to any third party who may rely upon or use this document. This document has been prepared based on the Client's description of its requirements and AECOM's experience, having regard to assumptions that AECOM can reasonably be expected to make in accordance with sound professional principles.
 © State of Queensland (Department of Resources) 2023, © State of Queensland (Department of Environment and Science) 2023
 Department of Resources, DESI, Esri, TomTom, Garmin, Foursquare, FAO, METI/NASA, USGS, Esri, USGS, Maxar



AECOM



- Study area
- Impact area
- Watercourse (major)
- Watercourse (minor)
- Macadamia nut habitat (AECOM, 2024)**
- Macadamia nut habitat (GHD, 2021)
- Species observation (AECOM, 2024)
- Macadamia nut
- Species records post 2014 (ALA, 2024)**
- Macadamia nut
- Species records (GHD, 2021)**
- Macadamia nut - 6 individuals
- Spatial uncertainty**
- No spatial uncertainty specified
- <250 m spatial uncertainty
- 250 m-1 km spatial uncertainty
- 1-5 km spatial uncertainty
- 5-10 km spatial uncertainty
- >10 km spatial uncertainty

Figure 21 Macadamia nut habitat and records

Page 17 of 18

Project: Logan and Gold Coast Faster Rail
Report: Preliminary Documentation - Supplementary MNES Report
Client: Department of Transport and Main Roads
Project Number: 60681907
Date: 17/02/2025

© AECOM Australia Pty Ltd (AECOM). All rights reserved.
 AECOM has prepared this document for the sole use of the Client and for a specific purpose, each as expressly stated in the document. No other party should rely on this document without the prior written consent of AECOM. AECOM undertakes no duty, nor accepts any responsibility, to any third party who may rely upon or use this document. This document has been prepared based on the Client's description of its requirements and AECOM's experience, having regard to assumptions that AECOM can reasonably be expected to make in accordance with sound professional principles.

© State of Queensland (Department of Resources) 2023. © State of Queensland (Department of Environment and Science) 2023
 Department of Resources, DESI, Esri, TomTom, Garmin, Foursquare, FAO, METI/NASA, USGS, Esri, USGS, Maxar



- Study area
- Impact area
- Watercourse (major)
- Watercourse (minor)
- Macadamia nut habitat (AECOM, 2024)**
- Macadamia nut habitat (GHD, 2021)**
- Species observation (AECOM, 2024)**
- Macadamia nut
- Species records post 2014 (ALA, 2024)**
- Macadamia nut
- Species records (GHD, 2021)**
- Macadamia nut - 6 individuals
- Spatial uncertainty**
- No spatial uncertainty specified
- <250 m spatial uncertainty
- 250 m-1 km spatial uncertainty
- 1-5 km spatial uncertainty
- 5-10 km spatial uncertainty
- >10 km spatial uncertainty

Figure 21 Macadamia nut habitat and records

Figure 22 Latham's snipe habitat and records

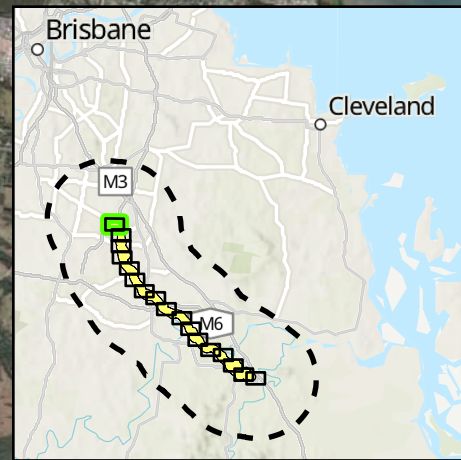
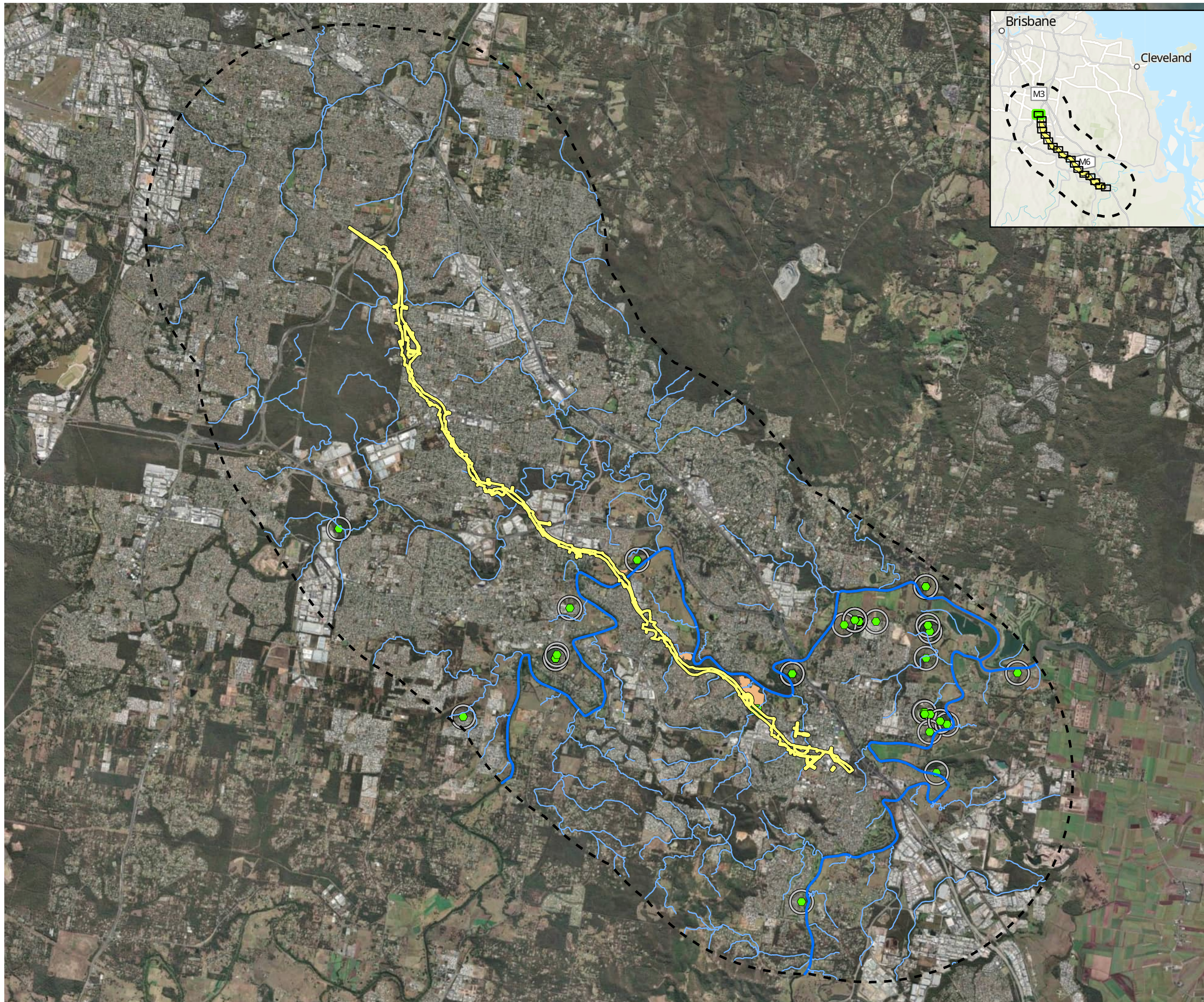

AECOM

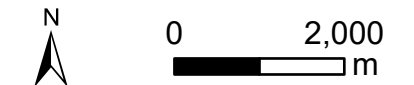

- Study area
- Impact area
- Watercourse (major)
- Watercourse (minor)
- Latham's snipe habitat (AECOM, 2024)**
- Foraging and dispersal
- Species records post 2014 (ALA, 2024)**
- Latham's snipe
- Species observations (AECOM, 2024)**
- Latham's snipe
- Spatial uncertainty**
- No spatial uncertainty specified
- <250 m spatial uncertainty
- 250 m-1 km spatial uncertainty
- 1-5 km spatial uncertainty
- 5-10 km spatial uncertainty
- >10 km spatial uncertainty

Figure 22 Latham's snipe habitat and records



AECOM



- Study area
- Impact area
- Watercourse (major)
- Watercourse (minor)
- Latham's snipe habitat (AECOM, 2024)**
- Foraging and dispersal
- Species records post 2014 (ALA, 2024)**
- Latham's snipe
- Species observations (AECOM, 2024)**
- Latham's snipe
- Spatial uncertainty**
- No spatial uncertainty specified
- <250 m spatial uncertainty
- 250 m-1 km spatial uncertainty
- 1-5 km spatial uncertainty
- 5-10 km spatial uncertainty
- >10 km spatial uncertainty

Figure 22 Latham's snipe habitat and records

Page 2 of 18

Project: Logan and Gold Coast Faster Rail
Report: Preliminary Documentation - Supplementary MNES Report
Client: Department of Transport and Main Roads
Project Number: 60681907
Date: 12/02/2025

© AECOM Australia Pty Ltd (AECOM). All rights reserved.
 AECOM has prepared this document for the sole use of the Client and for a specific purpose, each as expressly stated in the document. No other party should rely on this document without the prior written consent of AECOM. AECOM undertakes no duty, nor accepts any responsibility, to any third party who may rely upon or use this document. This document has been prepared based on the Client's description of its requirements and AECOM's experience, having regard to assumptions that AECOM can reasonably be expected to make in accordance with sound professional principles.
 © State of Queensland (Department of Resources) 2023. © State of Queensland (Department of Environment and Science) 2023
 Department of Resources, DESI, Esri, TomTom, Garmin, Foursquare, FAO, METI/NASA, USGS, Esri, CGIAR, Maxar

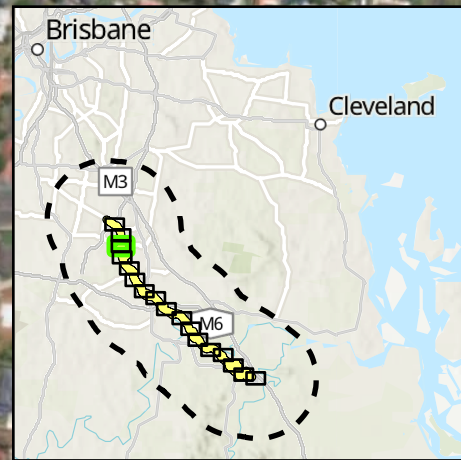
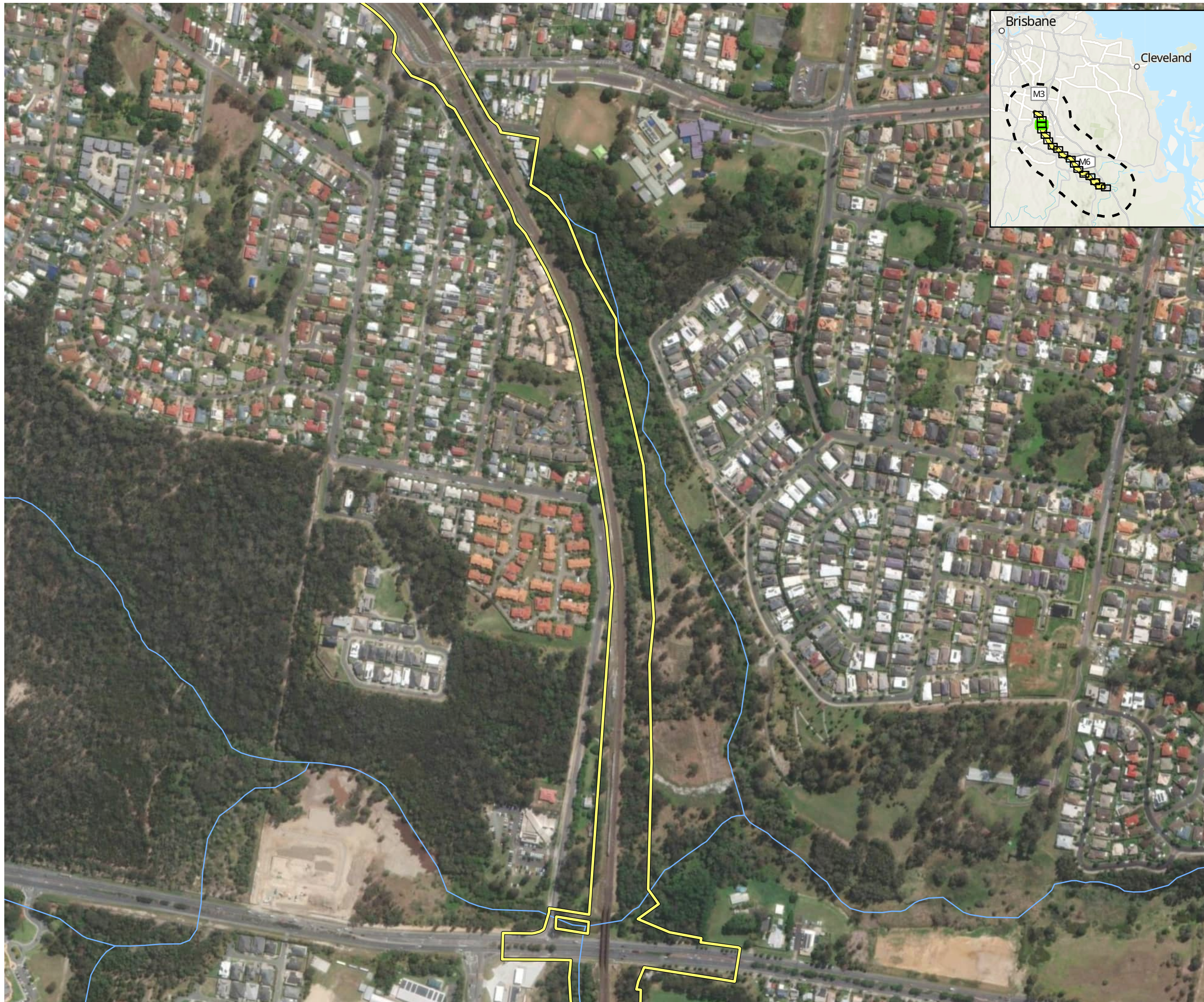

AECOM



- Study area
- Impact area
- Watercourse (major)
- Watercourse (minor)
- Latham's snipe habitat (AECOM, 2024)**
- Foraging and dispersal
- Species records post 2014 (ALA, 2024)**
- Latham's snipe
- Species observations (AECOM, 2024)**
- Latham's snipe
- Spatial uncertainty**
- No spatial uncertainty specified
- <250 m spatial uncertainty
- 250 m-1 km spatial uncertainty
- 1-5 km spatial uncertainty
- 5-10 km spatial uncertainty
- >10 km spatial uncertainty

Figure 22 Latham's snipe habitat and records

Page 3 of 18

Project: Logan and Gold Coast Faster Rail
Report: Preliminary Documentation - Supplementary MNES Report
Client: Department of Transport and Main Roads
Project Number: 60681907
Date: 12/02/2025

© AECOM Australia Pty Ltd (AECOM). All rights reserved.
 AECOM has prepared this document for the sole use of the Client and for a specific purpose, each as expressly stated in the document. No other party should rely on this document without the prior written consent of AECOM. AECOM undertakes no duty, nor accepts any responsibility, to any third party who may rely upon or use this document. This document has been prepared based on the Client's description of its requirements and AECOM's experience, having regard to assumptions that AECOM can reasonably be expected to make in accordance with sound professional principles.
 © State of Queensland (Department of Resources) 2023, © State of Queensland (Department of Environment and Science) 2023
 Department of Resources, DESI, Esri, TomTom, Garmin, Foursquare, FAO, METI/NASA, USGS, Esri, CGIAR, Maxar

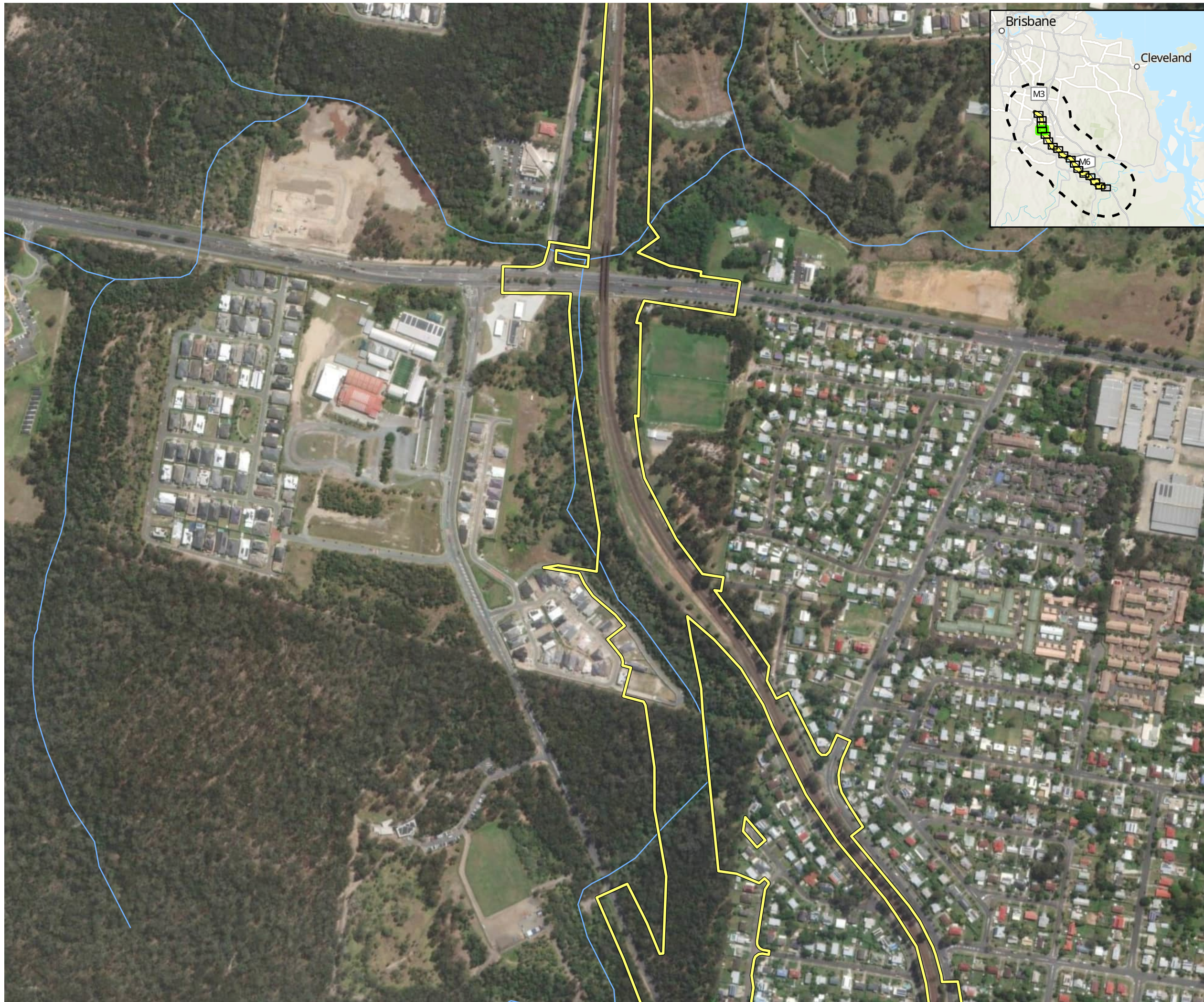

AECOM



- Study area
- Impact area
- Watercourse (major)
- Watercourse (minor)
- Latham's snipe habitat (AECOM, 2024)**
- Foraging and dispersal
- Species records post 2014 (ALA, 2024)**
- Latham's snipe
- Species observations (AECOM, 2024)**
- Latham's snipe
- Spatial uncertainty**
- No spatial uncertainty specified
- <250 m spatial uncertainty
- 250 m-1 km spatial uncertainty
- 1-5 km spatial uncertainty
- 5-10 km spatial uncertainty
- >10 km spatial uncertainty

Figure 22 Latham's snipe habitat and records

Page 4 of 18

Project: Logan and Gold Coast Faster Rail
Report: Preliminary Documentation - Supplementary MNES Report
Client: Department of Transport and Main Roads
Project Number: 60681907
Date: 12/02/2025

© AECOM Australia Pty Ltd (AECOM). All rights reserved.
 AECOM has prepared this document for the sole use of the Client and for a specific purpose, each as expressly stated in the document. No other party should rely on this document without the prior written consent of AECOM. AECOM undertakes no duty, nor accepts any responsibility, to any third party who may rely upon or use this document. This document has been prepared based on the Client's description of its requirements and AECOM's experience, having regard to assumptions that AECOM can reasonably be expected to make in accordance with sound professional principles.
 © State of Queensland (Department of Resources) 2023, © State of Queensland (Department of Environment and Science) 2023
 Department of Resources, DESI, Esri, TomTom, Garmin, Foursquare, FAO, METI/NASA, USGS, Esri, USGS, Maxar

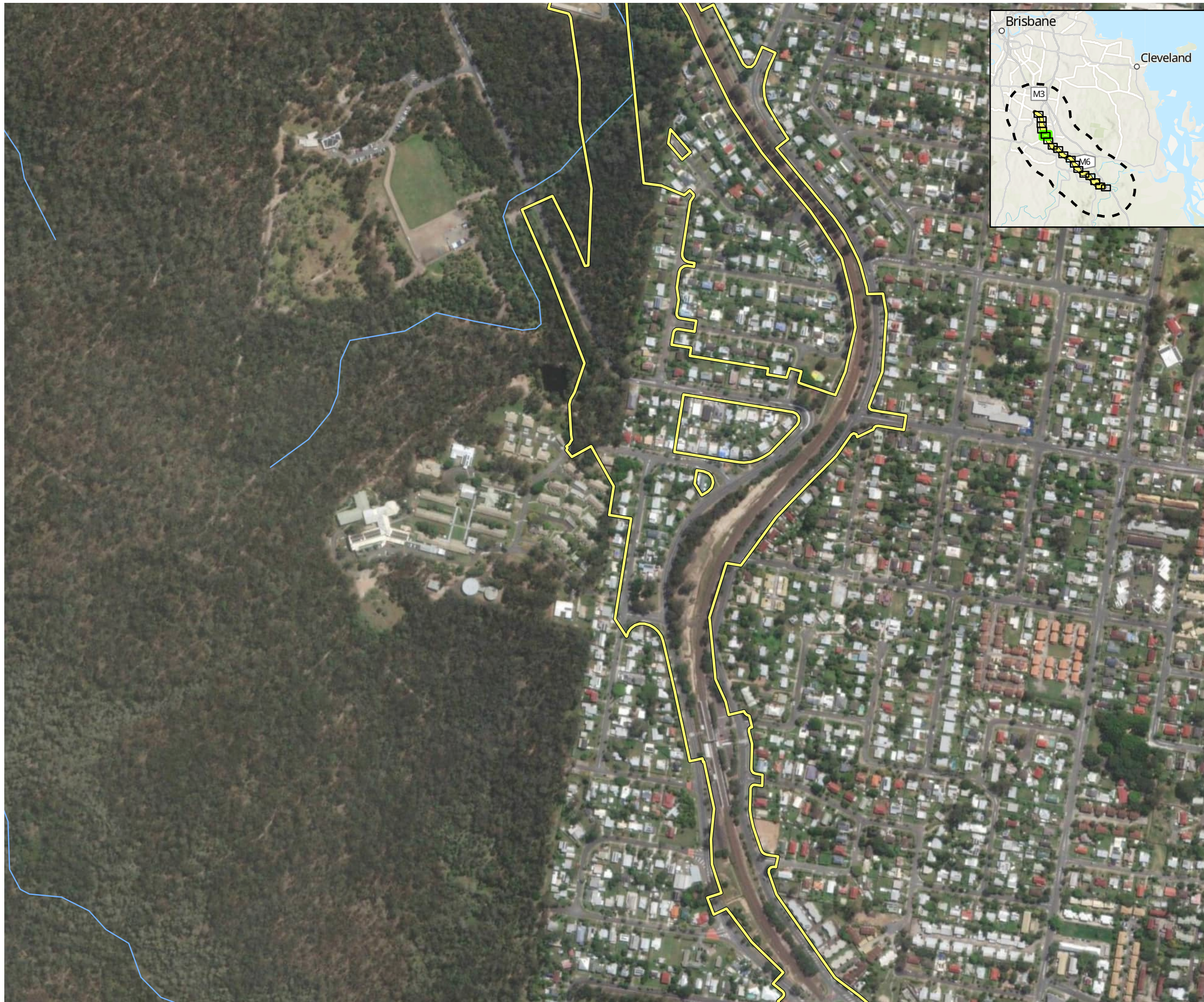

AECOM



- Study area
- Impact area
- Watercourse (major)
- Watercourse (minor)
- Latham's snipe habitat (AECOM, 2024)**
- Foraging and dispersal
- Species records post 2014 (ALA, 2024)**
- Latham's snipe
- Species observations (AECOM, 2024)**
- Latham's snipe
- Spatial uncertainty**
- No spatial uncertainty specified
- <250 m spatial uncertainty
- 250 m-1 km spatial uncertainty
- 1-5 km spatial uncertainty
- 5-10 km spatial uncertainty
- >10 km spatial uncertainty

Figure 22 Latham's snipe habitat and records

Page 5 of 18

Project: Logan and Gold Coast Faster Rail
Report: Preliminary Documentation - Supplementary MNES Report
Client: Department of Transport and Main Roads
Project Number: 60681907
Date: 12/02/2025

© AECOM Australia Pty Ltd (AECOM). All rights reserved.
 AECOM has prepared this document for the sole use of the Client and for a specific purpose, each as expressly stated in the document. No other party should rely on this document without the prior written consent of AECOM. AECOM undertakes no duty, nor accepts any responsibility, to any third party who may rely upon or use this document. This document has been prepared based on the Client's description of its requirements and AECOM's experience, having regard to assumptions that AECOM can reasonably be expected to make in accordance with sound professional principles.
 © State of Queensland (Department of Resources) 2023, © State of Queensland (Department of Environment and Science) 2023
 Department of Resources, DESI, Esri, TomTom, Garmin, Foursquare, FAO, METI/NASA, USGS, Esri, USGS, Maxar

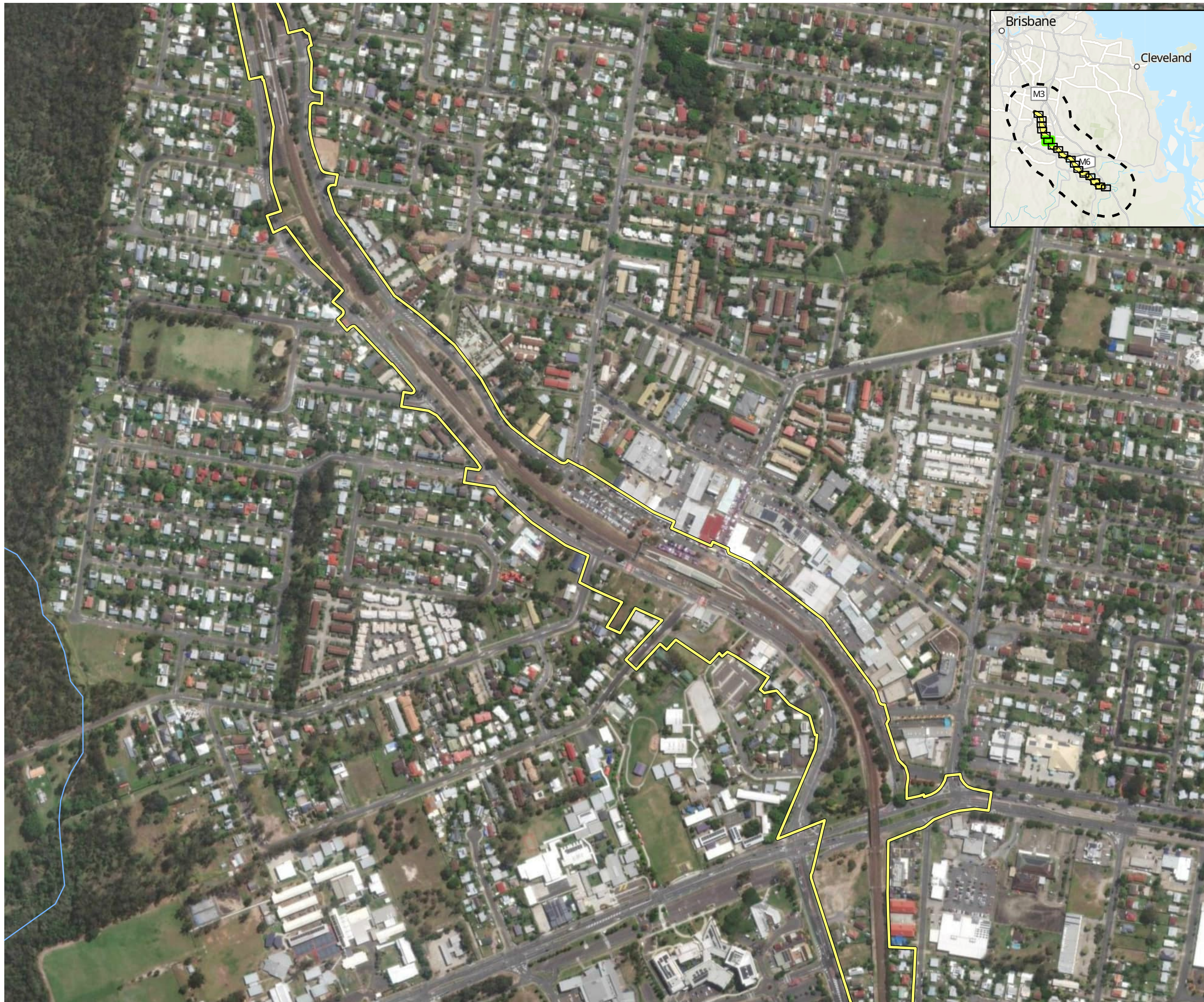

AECOM



- Study area
- Impact area
- Watercourse (major)
- Watercourse (minor)
- Latham's snipe habitat (AECOM, 2024)**
- Foraging and dispersal
- Species records post 2014 (ALA, 2024)**
- Latham's snipe
- Species observations (AECOM, 2024)**
- Latham's snipe
- Spatial uncertainty**
- No spatial uncertainty specified
- <250 m spatial uncertainty
- 250 m-1 km spatial uncertainty
- 1-5 km spatial uncertainty
- 5-10 km spatial uncertainty
- >10 km spatial uncertainty

Figure 22 Latham's snipe habitat and records

Page 6 of 18

Project: Logan and Gold Coast Faster Rail
Report: Preliminary Documentation - Supplementary MNES Report
Client: Department of Transport and Main Roads
Project Number: 60681907
Date: 12/02/2025

© AECOM Australia Pty Ltd (AECOM). All rights reserved.
 AECOM has prepared this document for the sole use of the Client and for a specific purpose, each as expressly stated in the document. No other party should rely on this document without the prior written consent of AECOM. AECOM undertakes no duty, nor accepts any responsibility, to any third party who may rely upon or use this document. This document has been prepared based on the Client's description of its requirements and AECOM's experience, having regard to assumptions that AECOM can reasonably be expected to make in accordance with sound professional principles.
 © State of Queensland (Department of Resources) 2023, © State of Queensland (Department of Environment and Science) 2023
 Department of Resources, DESI, Esri, TomTom, Garmin, Foursquare, FAO, METI/NASA, USGS, Esri, USGS, Maxar

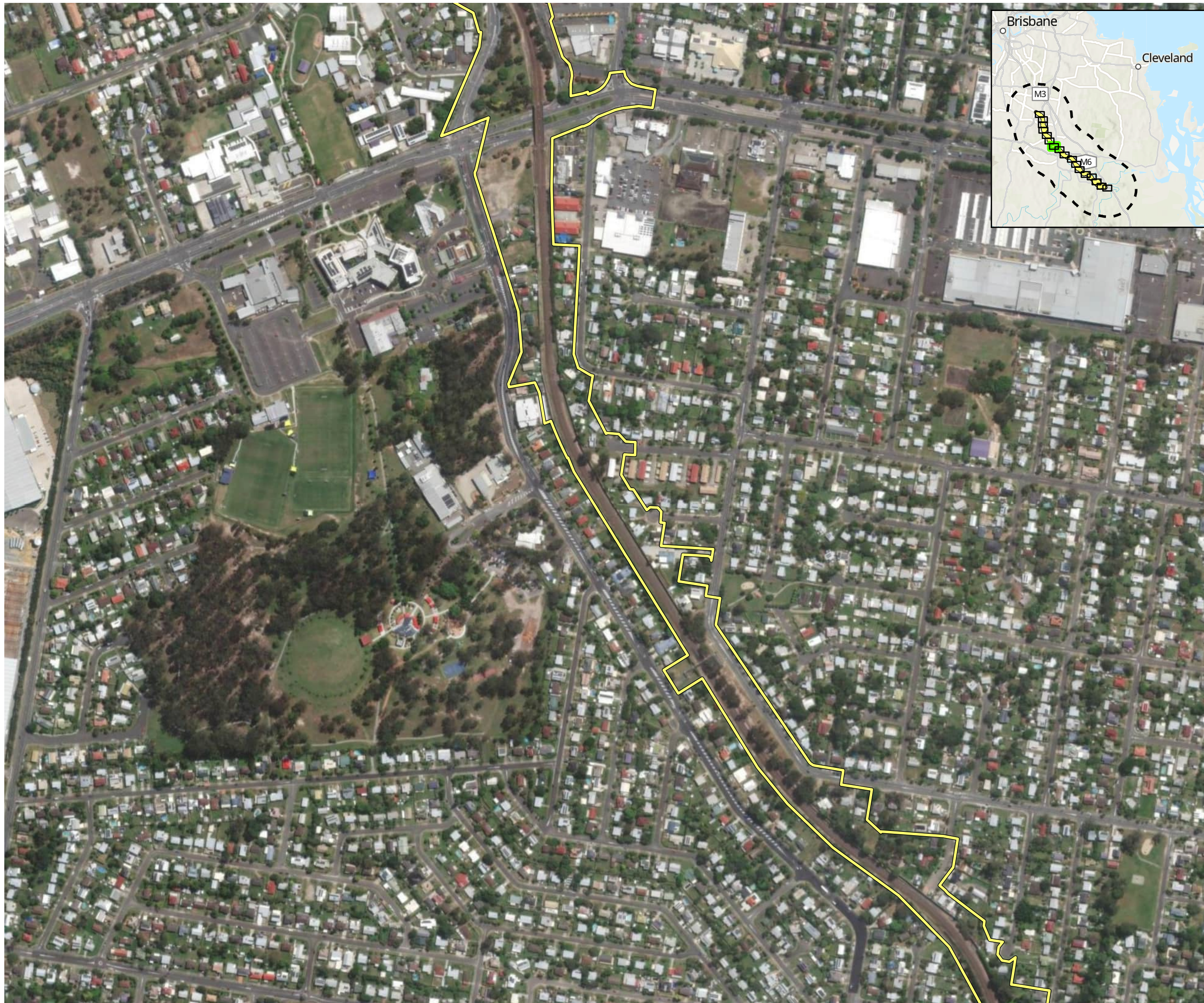

- ▣ Study area
- ▭ Impact area
- Watercourse (major)
- Watercourse (minor)
- Latham's snipe habitat (AECOM, 2024)**
- ▭ Foraging and dispersal
- Species records post 2014 (ALA, 2024)**
- Latham's snipe
- Species observations (AECOM, 2024)**
- Latham's snipe
- Spatial uncertainty**
- No spatial uncertainty specified
- <250 m spatial uncertainty
- 250 m-1 km spatial uncertainty
- 1-5 km spatial uncertainty
- 5-10 km spatial uncertainty
- >10 km spatial uncertainty

Figure 22 Latham's snipe habitat and records

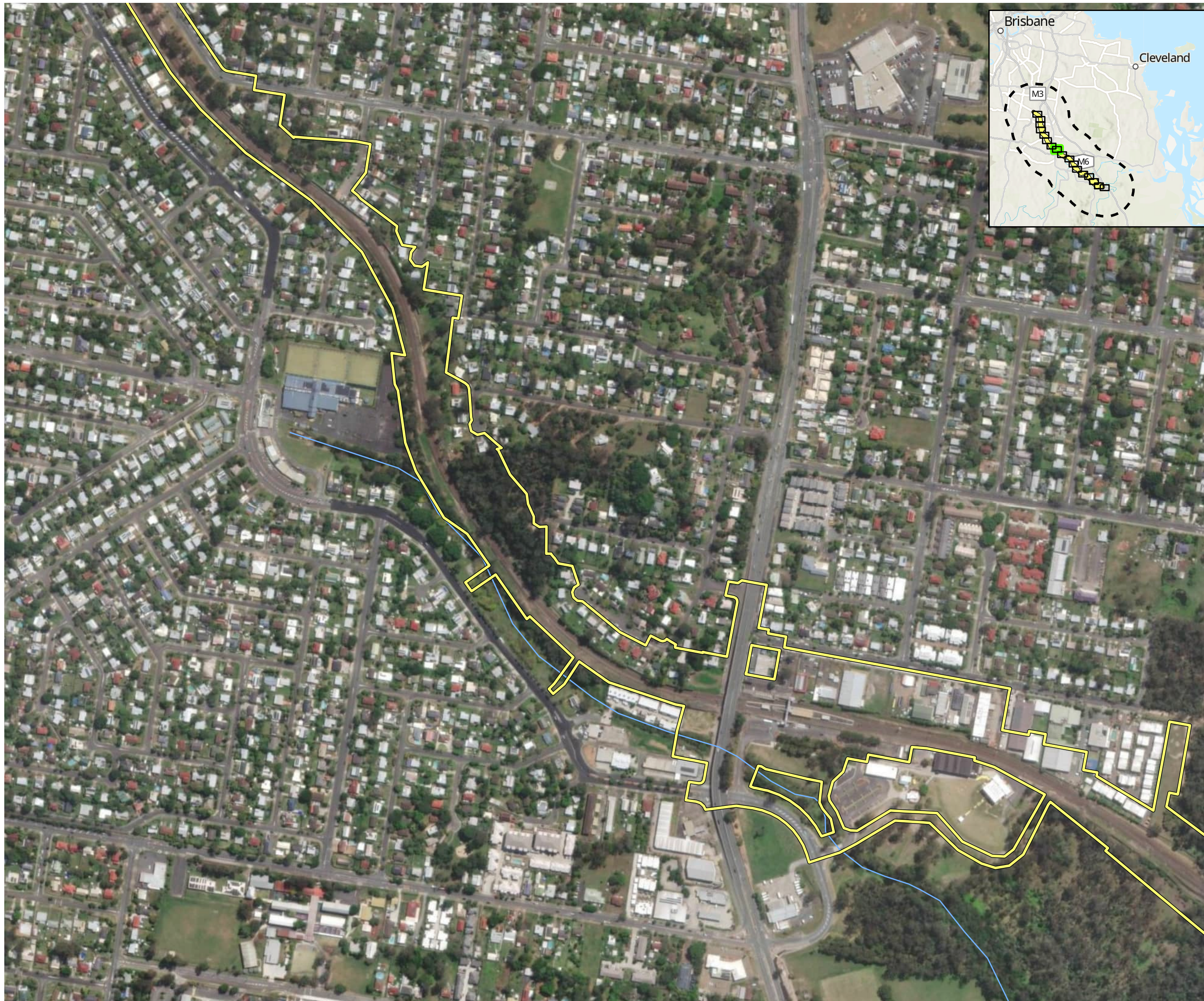

AECOM



- Study area
- Impact area
- Watercourse (major)
- Watercourse (minor)
- Latham's snipe habitat (AECOM, 2024)**
- Foraging and dispersal
- Species records post 2014 (ALA, 2024)**
- Latham's snipe
- Species observations (AECOM, 2024)**
- Latham's snipe
- Spatial uncertainty**
- No spatial uncertainty specified
- <250 m spatial uncertainty
- 250 m-1 km spatial uncertainty
- 1-5 km spatial uncertainty
- 5-10 km spatial uncertainty
- >10 km spatial uncertainty

Figure 22 Latham's snipe habitat and records

Page 8 of 18

Project: Logan and Gold Coast Faster Rail
Report: Preliminary Documentation - Supplementary MNES Report
Client: Department of Transport and Main Roads
Project Number: 60681907
Date: 12/02/2025

© AECOM Australia Pty Ltd (AECOM). All rights reserved.
 AECOM has prepared this document for the sole use of the Client and for a specific purpose, each as expressly stated in the document. No other party should rely on this document without the prior written consent of AECOM. AECOM undertakes no duty, nor accepts any responsibility, to any third party who may rely upon or use this document. This document has been prepared based on the Client's description of its requirements and AECOM's experience, having regard to assumptions that AECOM can reasonably be expected to make in accordance with sound professional principles.
 © State of Queensland (Department of Resources) 2023, © State of Queensland (Department of Environment and Science) 2023
 Department of Resources, DESI, Esri, TomTom, Garmin, Foursquare, FAO, METI/NASA, USGS, Esri, USGS, Maxar



- Study area
- Impact area
- Watercourse (major)
- Watercourse (minor)
- Latham's snipe habitat (AECOM, 2024)**
- Foraging and dispersal
- Species records post 2014 (ALA, 2024)**
- Latham's snipe
- Species observations (AECOM, 2024)**
- Latham's snipe
- Spatial uncertainty**
- No spatial uncertainty specified
- <250 m spatial uncertainty
- 250 m-1 km spatial uncertainty
- 1-5 km spatial uncertainty
- 5-10 km spatial uncertainty
- >10 km spatial uncertainty

Figure 22 Latham's snipe habitat and records

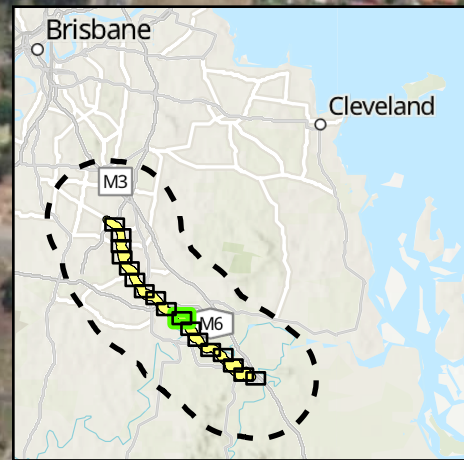
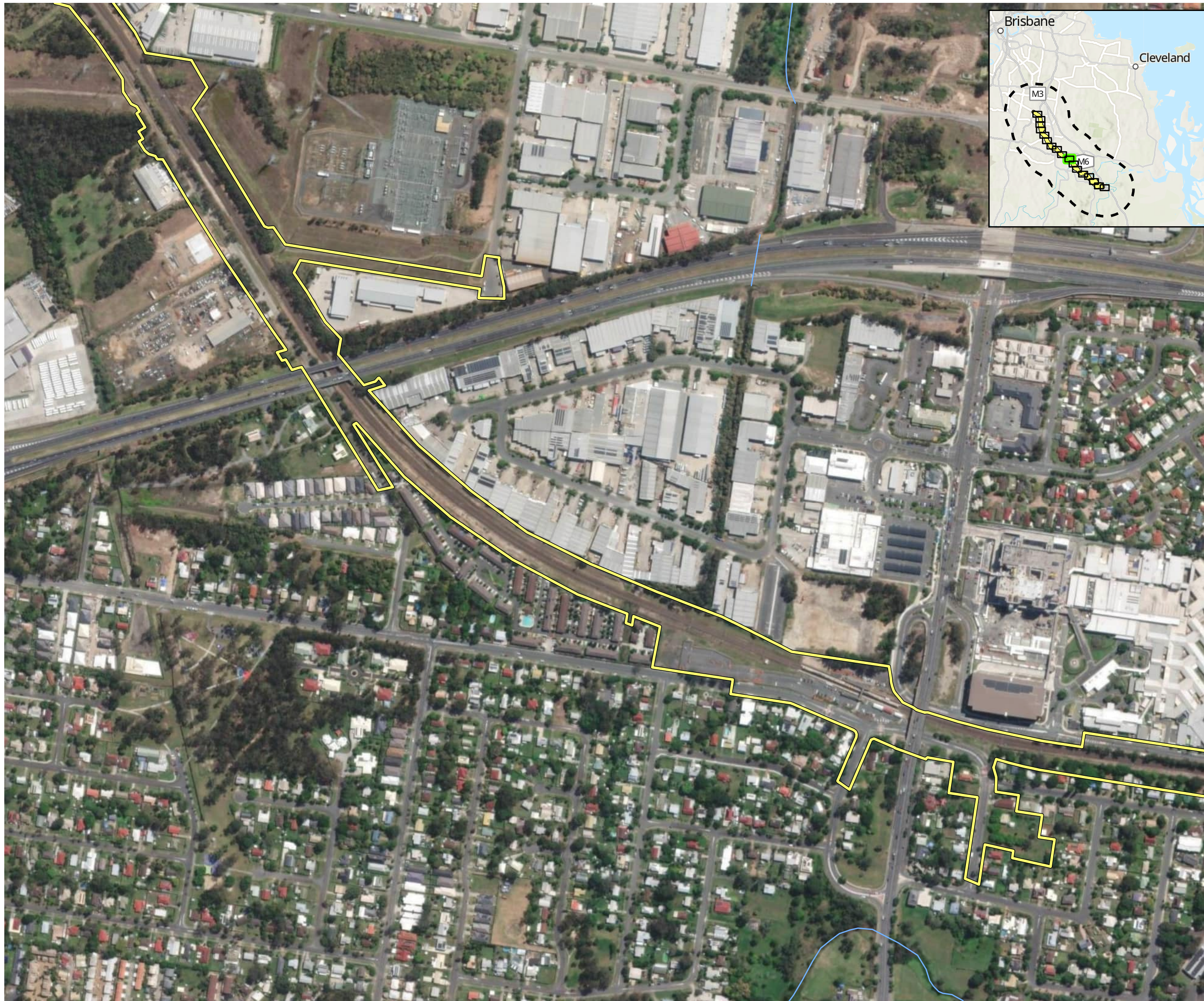

AECOM



- Study area
- Impact area
- Watercourse (major)
- Watercourse (minor)
- Latham's snipe habitat (AECOM, 2024)**
- Foraging and dispersal
- Species records post 2014 (ALA, 2024)**
- Latham's snipe
- Species observations (AECOM, 2024)**
- Latham's snipe
- Spatial uncertainty**
- No spatial uncertainty specified
- <250 m spatial uncertainty
- 250 m-1 km spatial uncertainty
- 1-5 km spatial uncertainty
- 5-10 km spatial uncertainty
- >10 km spatial uncertainty

Figure 22 Latham's snipe habitat and records

Page 10 of 18

Project: Logan and Gold Coast Faster Rail
Report: Preliminary Documentation - Supplementary MNES Report
Client: Department of Transport and Main Roads
Project Number: 60681907
Date: 12/02/2025

© AECOM Australia Pty Ltd (AECOM). All rights reserved.
 AECOM has prepared this document for the sole use of the Client and for a specific purpose, each as expressly stated in the document. No other party should rely on this document without the prior written consent of AECOM. AECOM undertakes no duty, nor accepts any responsibility, to any third party who may rely upon or use this document. This document has been prepared based on the Client's description of its requirements and AECOM's experience, having regard to assumptions that AECOM can reasonably be expected to make in accordance with sound professional principles.
 © State of Queensland (Department of Resources) 2023. © State of Queensland (Department of Environment and Science) 2023
 Department of Resources, DESI, Esri, TomTom, Garmin, Foursquare, FAO, METI/NASA, USGS, Esri, USGS, Maxar



AECOM



- Study area
- Impact area
- Watercourse (major)
- Watercourse (minor)
- Latham's snipe habitat (AECOM, 2024)**
- Foraging and dispersal
- Species records post 2014 (ALA, 2024)**
- Latham's snipe
- Species observations (AECOM, 2024)**
- Latham's snipe
- Spatial uncertainty**
- No spatial uncertainty specified
- <250 m spatial uncertainty
- 250 m-1 km spatial uncertainty
- 1-5 km spatial uncertainty
- 5-10 km spatial uncertainty
- >10 km spatial uncertainty

Figure 22 Latham's snipe habitat and records

Page 11 of 18

Project: Logan and Gold Coast Faster Rail
Report: Preliminary Documentation - Supplementary MNES Report
Client: Department of Transport and Main Roads
Project Number: 60681907
Date: 12/02/2025

© AECOM Australia Pty Ltd (AECOM). All rights reserved.
 AECOM has prepared this document for the sole use of the Client and for a specific purpose, each as expressly stated in the document. No other party should rely on this document without the prior written consent of AECOM. AECOM undertakes no duty, nor accepts any responsibility, to any third party who may rely upon or use this document. This document has been prepared based on the Client's description of its requirements and AECOM's experience, having regard to assumptions that AECOM can reasonably be expected to make in accordance with sound professional principles.
 © State of Queensland (Department of Resources) 2023, © State of Queensland (Department of Environment and Science) 2023
 Department of Resources, DESI, Esri, TomTom, Garmin, Foursquare, FAO, METI/NASA, USGS, Esri, USGS, Maxar

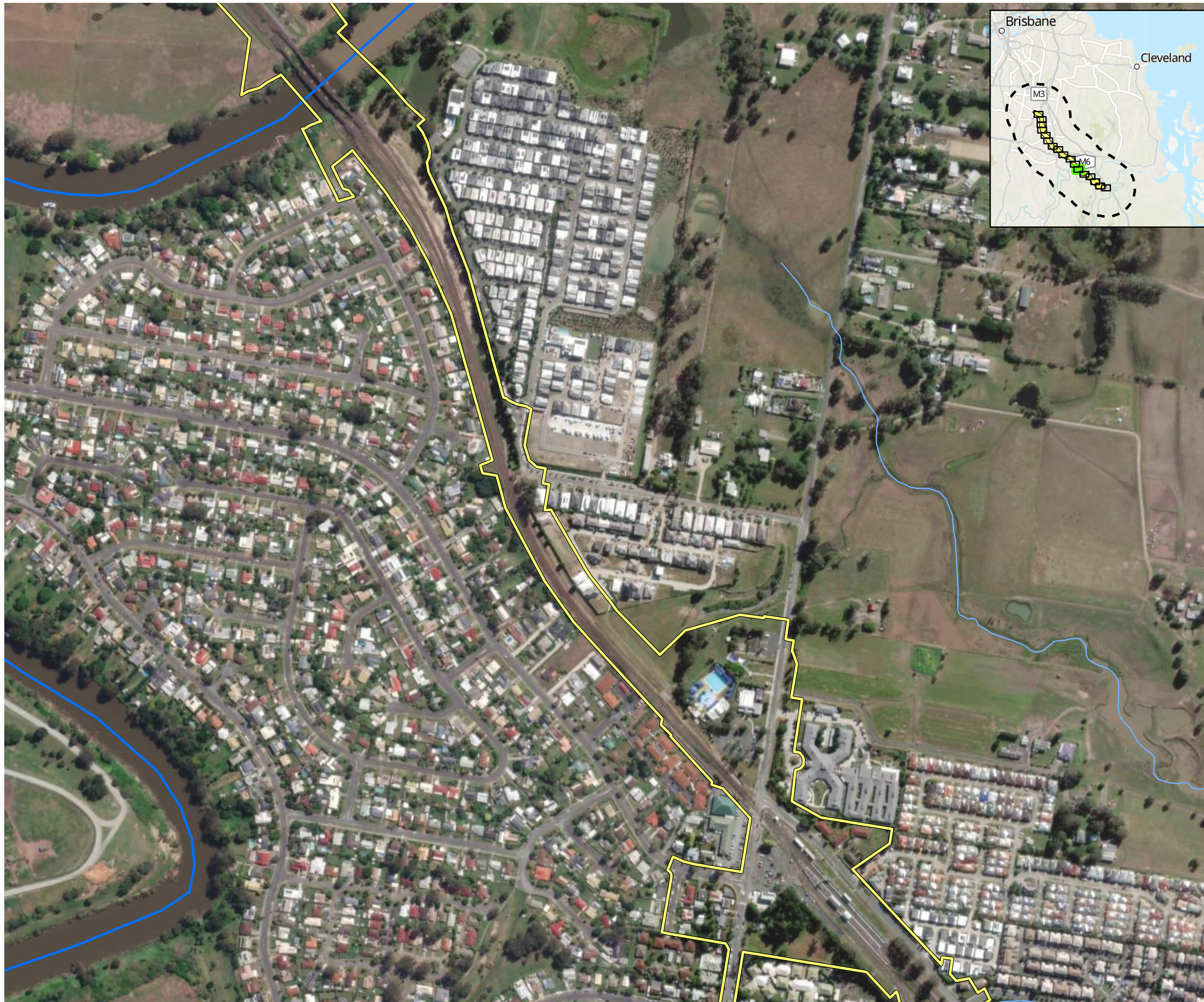

AECOM



- Study area
- Impact area
- Watercourse (major)
- Watercourse (minor)
- Latham's snipe habitat (AECOM, 2024)**
- Foraging and dispersal
- Species records post 2014 (ALA, 2024)**
- Latham's snipe
- Species observations (AECOM, 2024)**
- Latham's snipe
- Spatial uncertainty**
- No spatial uncertainty specified
- <250 m spatial uncertainty
- 250 m-1 km spatial uncertainty
- 1-5 km spatial uncertainty
- 5-10 km spatial uncertainty
- >10 km spatial uncertainty

Figure 22 Latham's snipe habitat and records

Page 12 of 18

Project: Logan and Gold Coast Faster Rail
Report: Preliminary Documentation - Supplementary MNES Report
Client: Department of Transport and Main Roads
Project Number: 60681907
Date: 12/02/2025

© AECOM Australia Pty Ltd (AECOM). All rights reserved.
 AECOM has prepared this document for the sole use of the Client and for a specific purpose, each as expressly stated in the document. No other party should rely on this document without the prior written consent of AECOM. AECOM undertakes no duty, nor accepts any responsibility, to any third party who may rely upon or use this document. This document has been prepared based on the Client's description of its requirements and AECOM's experience, having regard to assumptions that AECOM can reasonably be expected to make in accordance with sound professional principles.
 © State of Queensland (Department of Resources) 2023, © State of Queensland (Department of Environment and Science) 2023
 Department of Resources, DESI, Esri, TomTom, Garmin, Foursquare, FAO, METI/NASA, USGS, Esri, USGS, Maxar



AECOM



- Study area
- Impact area
- Watercourse (major)
- Watercourse (minor)
- Latham's snipe habitat (AECOM, 2024)**
- Foraging and dispersal
- Species records post 2014 (ALA, 2024)**
- Latham's snipe
- Species observations (AECOM, 2024)**
- Latham's snipe
- Spatial uncertainty**
- No spatial uncertainty specified
- <250 m spatial uncertainty
- 250 m-1 km spatial uncertainty
- 1-5 km spatial uncertainty
- 5-10 km spatial uncertainty
- >10 km spatial uncertainty

Figure 22 Latham's snipe habitat and records

Page 13 of 18

Project: Logan and Gold Coast Faster Rail
Report: Preliminary Documentation - Supplementary MNES Report
Client: Department of Transport and Main Roads
Project Number: 60681907
Date: 12/02/2025

© AECOM Australia Pty Ltd (AECOM). All rights reserved.
 AECOM has prepared this document for the sole use of the Client and for a specific purpose, each as expressly stated in the document. No other party should rely on this document without the prior written consent of AECOM. AECOM undertakes no duty, nor accepts any responsibility, to any third party who may rely upon or use this document. This document has been prepared based on the Client's description of its requirements and AECOM's experience, having regard to assumptions that AECOM can reasonably be expected to make in accordance with sound professional principles.
 © State of Queensland (Department of Resources) 2023, © State of Queensland (Department of Environment and Science) 2023
 Department of Resources, DESI, Esri, TomTom, Garmin, Foursquare, FAO, METI/NASA, USGS, Esri, USGS, Maxar



- Study area
- Impact area
- Watercourse (major)
- Watercourse (minor)
- Latham's snipe habitat (AECOM, 2024)**
- Foraging and dispersal
- Species records post 2014 (ALA, 2024)**
- Latham's snipe
- Species observations (AECOM, 2024)**
- Latham's snipe
- Spatial uncertainty**
- No spatial uncertainty specified
- <250 m spatial uncertainty
- 250 m-1 km spatial uncertainty
- 1-5 km spatial uncertainty
- 5-10 km spatial uncertainty
- >10 km spatial uncertainty

Figure 22 Latham's snipe habitat and records



AECOM



- Study area
- Impact area
- Watercourse (major)
- Watercourse (minor)
- Latham's snipe habitat (AECOM, 2024)**
- Foraging and dispersal
- Species records post 2014 (ALA, 2024)**
- Latham's snipe
- Species observations (AECOM, 2024)**
- Latham's snipe
- Spatial uncertainty**
- No spatial uncertainty specified
- <250 m spatial uncertainty
- 250 m-1 km spatial uncertainty
- 1-5 km spatial uncertainty
- 5-10 km spatial uncertainty
- >10 km spatial uncertainty

Figure 22 Latham's snipe habitat and records

Page 15 of 18

Project: Logan and Gold Coast Faster Rail
Report: Preliminary Documentation - Supplementary MNES Report
Client: Department of Transport and Main Roads
Project Number: 60681907
Date: 12/02/2025

© AECOM Australia Pty Ltd (AECOM). All rights reserved.
 AECOM has prepared this document for the sole use of the Client and for a specific purpose, each as expressly stated in the document. No other party should rely on this document without the prior written consent of AECOM. AECOM undertakes no duty, nor accepts any responsibility, to any third party who may rely upon or use this document. This document has been prepared based on the Client's description of its requirements and AECOM's experience, having regard to assumptions that AECOM can reasonably be expected to make in accordance with sound professional principles.
 © State of Queensland (Department of Resources) 2023. © State of Queensland (Department of Environment and Science) 2023
 Department of Resources, DESI, Esri, TomTom, Garmin, Foursquare, FAO, METI/NASA, USGS, Esri, USGS, Maxar

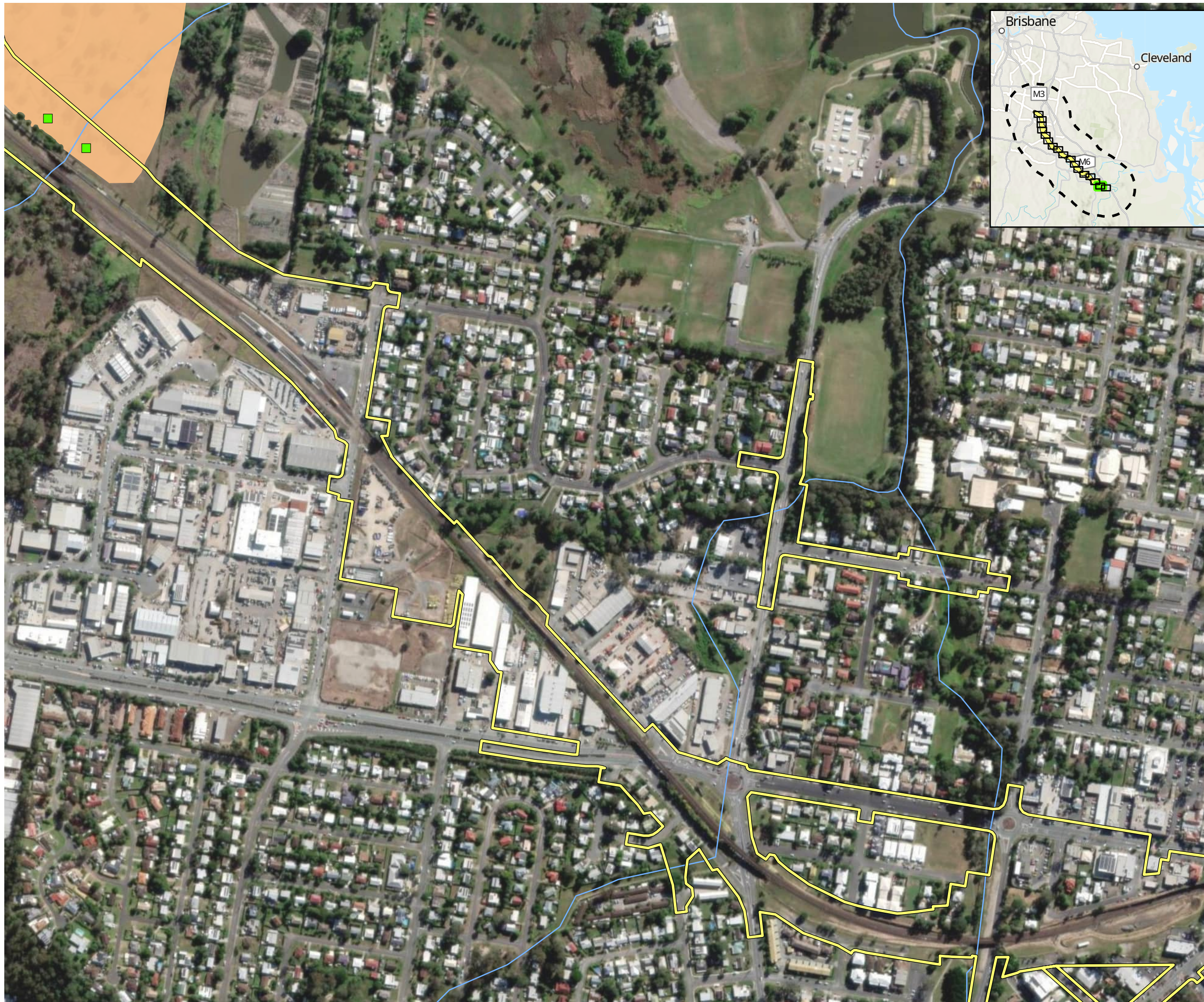

AECOM



- Study area
- Impact area
- Watercourse (major)
- Watercourse (minor)
- Latham's snipe habitat (AECOM, 2024)**
- Foraging and dispersal
- Species records post 2014 (ALA, 2024)**
- Latham's snipe
- Species observations (AECOM, 2024)**
- Latham's snipe
- Spatial uncertainty**
- No spatial uncertainty specified
- <250 m spatial uncertainty
- 250 m-1 km spatial uncertainty
- 1-5 km spatial uncertainty
- 5-10 km spatial uncertainty
- >10 km spatial uncertainty

Figure 22 Latham's snipe habitat and records

Page 16 of 18

Project: Logan and Gold Coast Faster Rail
Report: Preliminary Documentation - Supplementary MNES Report
Client: Department of Transport and Main Roads
Project Number: 60681907
Date: 12/02/2025

© AECOM Australia Pty Ltd (AECOM). All rights reserved.
 AECOM has prepared this document for the sole use of the Client and for a specific purpose, each as expressly stated in the document. No other party should rely on this document without the prior written consent of AECOM. AECOM undertakes no duty, nor accepts any responsibility, to any third party who may rely upon or use this document. This document has been prepared based on the Client's description of its requirements and AECOM's experience, having regard to assumptions that AECOM can reasonably be expected to make in accordance with sound professional principles.
 © State of Queensland (Department of Resources) 2023, © State of Queensland (Department of Environment and Science) 2023
 Department of Resources, DESI, Esri, TomTom, Garmin, Foursquare, FAO, METI/NASA, USGS, Esri, USGS, Maxar



AECOM



- Study area
- Impact area
- Watercourse (major)
- Watercourse (minor)
- Latham's snipe habitat (AECOM, 2024)**
- Foraging and dispersal
- Species records post 2014 (ALA, 2024)**
- Latham's snipe
- Species observations (AECOM, 2024)**
- Latham's snipe
- Spatial uncertainty**
- No spatial uncertainty specified
- <250 m spatial uncertainty
- 250 m-1 km spatial uncertainty
- 1-5 km spatial uncertainty
- 5-10 km spatial uncertainty
- >10 km spatial uncertainty

Figure 22 Latham's snipe habitat and records

Page 17 of 18

Project: Logan and Gold Coast Faster Rail
Report: Preliminary Documentation - Supplementary MNES Report
Client: Department of Transport and Main Roads
Project Number: 60681907
Date: 12/02/2025

© AECOM Australia Pty Ltd (AECOM). All rights reserved.
 AECOM has prepared this document for the sole use of the Client and for a specific purpose, each as expressly stated in the document. No other party should rely on this document without the prior written consent of AECOM. AECOM undertakes no duty, nor accepts any responsibility, to any third party who may rely upon or use this document. This document has been prepared based on the Client's description of its requirements and AECOM's experience, having regard to assumptions that AECOM can reasonably be expected to make in accordance with sound professional principles.
 © State of Queensland (Department of Resources) 2023, © State of Queensland (Department of Environment and Science) 2023
 Department of Resources, DESI, Esri, TomTom, Garmin, Foursquare, FAO, METI/NASA, USGS, Esri, USGS, Maxar



- Study area
- Impact area
- Watercourse (major)
- Watercourse (minor)
- Latham's snipe habitat (AECOM, 2024)**
- Foraging and dispersal
- Species records post 2014 (ALA, 2024)**
- Latham's snipe
- Species observations (AECOM, 2024)**
- Latham's snipe
- Spatial uncertainty**
- No spatial uncertainty specified
- <250 m spatial uncertainty
- 250 m-1 km spatial uncertainty
- 1-5 km spatial uncertainty
- 5-10 km spatial uncertainty
- >10 km spatial uncertainty

Figure 22 Latham's snipe habitat and records