



Queensland Government Gazette

PP 451207100087

PUBLISHED BY AUTHORITY

ISSN 0155-9370

VOL. 347]

FRIDAY 14 MARCH 2008

**You can
advertise in
the Gazette!**

ADVERTISING RATE FOR A QUARTER PAGE \$500+gst (casual)

**Contact your nearest representative to find out more about the placement
of your advertisement in the weekly Queensland Government Gazette**

Qld : Maree Fraser - mobile: 0408 735 338 - email: mblmedia@bigpond.com
NSW : Jonathon Tremain - phone: 02 9499 4599 - email: jonathon@tremedia.com.au



Queensland Government Gazette

EXTRAORDINARY

PP 451207100087

PUBLISHED BY AUTHORITY

ISSN 0155-9370

VOL. 347]

WEDNESDAY 12 MARCH 2008

[No. 61

QUEENSLAND WATER COMMISSION

WATER ACT 2000

NOTICE OF A COMMISSION WATER RESTRICTION

LEVEL 6 WATER RESTRICTION - RESIDENTIAL AND NON-RESIDENTIAL

This Commission Water Restriction Notice is issued by the Queensland Water Commission ("**Commission**") pursuant to section 360ZE of the *Water Act 2000*. The Commission considers this is necessary because it believes there is a significant threat to sustainable and secure water supply in the SEQ region because of extended severe drought conditions.

The Commission notifies that pursuant to section 360ZD of the *Water Act 2000*, this Commission Water Restriction will apply to the following categories of water use being:

1. Residential water use;
2. Non-Residential water use; and
3. Residential and Non-Residential water use,

as set out in **Schedule 1** of this Notice.

This Commission Water Restriction Notice will take effect on and from **15 March 2008**. This Commission Water Restriction Notice should be read in conjunction with the guidelines that are published by the Commission from time to time. Relevant guidelines are referred to throughout this Commission Water Restriction Notice. **Schedule 2** defines particular words that are used in this Commission Water Restriction Notice. **Schedule 3** sets out exemptions for particular local government areas.

This Commission Water Restriction, subject to the exemptions listed in Schedule 3, will apply to the local government areas of the following local governments within the SEQ region being:

- Brisbane City Council
- Gold Coast City Council
- Ipswich City Council
- Lockyer Valley Regional Council
- Logan City Council
- Moreton Bay Regional Council
- Scenic Rim Regional Council; and
- Somerset Regional Council

For these local government areas, (except for that part of the Scenic Rim Regional Council which was described as Boonah Shire Council before 15 March 2008), while this Commission Water Restriction is in force it is to be the only Restriction in force for the matters that are described in **Schedule 1** of this Commission Water Restriction Notice and any service provider water restriction (including those made by service providers listed in Schedule 3) will not apply to such matters unless the Commission has expressly notified that a particular service provider water restriction continues in force.

This Commission Water Restriction does not apply to reasonable actions taken to prevent material risks associated with an accident, fire or hazard to health, safety or the environment.

Elizabeth Nosworthy AO
Chairperson
QUEENSLAND WATER COMMISSION
Dated: 12 March 2008

CONTENTS

Schedule 1	Commission Water Restrictions	
1	High Volume Water Users	3
2	Gardens and Lawns	6
3	Pools and Water Play	7
4	Vehicle Washing	10
5	General Cleaning	11
6	Building Washing	11
7	Animal and Pet Care	12
8	Building, Construction and Development	12
9	Active Playing Surfaces (Sport, Recreation and Child Care)	13
10	Commercial Produce and Production	13
11	Building Water Use Efficiencies	14
12	Parks and Reserves	15
13	Water Features and Water Storage	16
14	Traveller Accommodation	16
Schedule 2	Definitions	17
Schedule 3	Exemptions	22

SCHEDULE 1

1. High Volume Water Users

Restrictions on Residential Water Use

Category of Water Use	Water Restriction
1.1 Residential Premises - Domestic consumption.	<p>For such premises where:</p> <ul style="list-style-type: none"> (a) the volume of water that is taken from the reticulated (town) supply system for use on the premises, when averaged over either the service provider's usual meter reading cycle, or a specific meter reading cycle exceeds 800 litres per day; and (b) the customer and/or occupier of the premises has been notified by the service provider that the premises is using more than 800 litres per day ("notified premises"); and (c) the service provider then determines the volume of water that may be taken for the notified premises on the basis that the average consumption should not exceed the greater of 800 litres per day or in the case of five or more residents, 200 litres per resident per day ("the allowable limit") unless exemption criteria specified in the Residential Excessive Water Users Compliance Program – Notice of Procedures are satisfied, <p>the volume of water from the reticulated (town) supply system that may be taken for use on or used in any way on the notified premises is restricted to the allowable limit for those premises.</p> <p>When one infringement notice has been issued in relation to a notified premises for exceeding the allowable limit for those premises, then water from the reticulated (town) supply system is not permitted to be used in any outdoor area of the premises except for:</p> <ul style="list-style-type: none"> a. the topping up of existing swimming pools and spas as provided for in Restriction 3.2; and b. the washing of vehicles as provided for in Restriction 4.1. <p>When two infringement notices have been issued in relation to a notified premises for exceeding the allowable limit for those premises, the service provider:</p> <ul style="list-style-type: none"> (a) must reduce the volume of water supplied to the premises to approximately 10 litres per minute at the meter for a period of 30 days by the installation of a flow restricting device on the infrastructure supplying water to the premises; and (b) may reactivate or reinstall a flow restricting device on the infrastructure if the use of water on the premises exceeds the allowable limit for those premises at any time following the reduction of water supply under paragraph (a). <p>If premises are notified under this Restriction the Residential Excessive Water Users Compliance Program will apply. That Program will direct the water service providers in relation to the Program's implementation and will also establish a mechanism for customers and/or occupiers of premises to make submissions to the water service provider as to why the premises should be outside the operation of this Restriction.</p>

Restrictions on Non-Residential Water Use

Category of Water Use	Water Restriction
<p>1.2 Non-Residential Premises – Where consumption is 20 ML/year or greater.</p>	<p>On such premises with:</p> <ul style="list-style-type: none"> (a) an actual annual metered water consumption of 20 ML or greater for the period 1 July 2005 to 30 June 2006; or (b) an actual annual metered water consumption of 20 ML or greater based on the most recent four quarterly rating periods or, the last 12 month rating period (as applicable); or (c) an estimated annual consumption for the premises based on an extrapolation of the water consumption as set out in the available quarterly rating periods that is 20 ML or greater; <p>the water from the reticulated (town) supply system is not permitted to be used except where:</p> <ul style="list-style-type: none"> i. the water is used on the premises in accordance with a water efficiency management plan that has been submitted to the service provider responsible for the relevant local government area for approval but has not yet been approved; or ii. the service provider has, after considering the Evaluation Criteria, granted written approval to the entity operating the premises to submit a water efficiency management plan after the commencement of this Restriction; or iii. the water is used on the premises in accordance with an approved water efficiency management plan; <p>AND</p> <ul style="list-style-type: none"> i. for premises where a water efficiency management plan has been submitted or an approved water efficiency management plan applies, the customer provides a written report to the service provider within 5 business days of the end of each three month period with the first three month period ending 31 March 2008. The report is to be provided in the form and containing the information that is provided for in the WEMP Guidelines; and ii. in every case, where an individual item of equipment, process or facility consumes a significant proportion* of the total volume of water used on the premises: <ul style="list-style-type: none"> a. by 31 March 2008 (or such later date as is approved in writing by the service provider), a sub-meter is to be installed by a licensed plumber on the supply line for that operational process, facility or item of equipment; and b. for each sub-meter, a written record is to be kept in accordance with the requirements of the WEMP Guidelines. <p>* Note: The volume of water that constitutes a "significant proportion of the total volume of water used on the premises" is as specified in the WEMP Guidelines.</p> <p>This Restriction does not operate to require the re- submission of a water efficiency management plan that was submitted for approval under earlier Commission or service provider water restrictions.</p>

<p>1.3 Non-Residential Premises –Where consumption is greater than 10 ML/year and less than 20 ML/year.</p>	<p>On such premises with:</p> <ul style="list-style-type: none"> (a) an actual annual metered water consumption of greater than 10 ML and less than 20 ML for the period 1 July 2005 to 30 June 2006; or (b) an actual annual metered water consumption of greater than 10 ML and less than 20 ML based on the most recent four quarterly rating periods or, the last 12 month rating period (as applicable); or (c) an estimated annual consumption for the premises based on an extrapolation of the water consumption as set out in the available quarterly rating periods that is greater than 10 ML and less than 20 ML; <p>the water from the reticulated (town) supply system is not permitted to be used except where:</p> <ul style="list-style-type: none"> i. the water is used on the premises in accordance with a water efficiency management plan that has been submitted to the service provider responsible for the relevant local government area for approval but has not yet been approved; or ii. the service provider has, after considering the Evaluation Criteria, granted written approval to the entity operating the premises to submit a water efficiency management plan after the commencement of this Restriction or; iii. the water is used on the premises in accordance with an approved water efficiency management plan; <p>AND</p> <ul style="list-style-type: none"> iv. for premises where a water efficiency management plan has been submitted or an approved water efficiency management plan applies, the customer provides a written report to the service provider within 5 business days of the end of each three month period with the first three month period ending 31 March 2008. The report is to be provided in the form and containing the information that is provided for in the WEMP Guidelines; and v. in every case, where an individual item of equipment, process or facility consumes a significant proportion* of the total volume of water used on the premises: <ul style="list-style-type: none"> A. by 31 March 2008 (or such later date as is approved in writing by the service provider), a sub-meter is to be installed by a licensed plumber on the supply line for that operational process or item of equipment; and B. for each sub-meter, a written record is to be kept in accordance with the requirements of the WEMP Guidelines. <p>*Note: The volume of water that constitutes a "significant proportion of the total volume of water used on the premises" is as specified in the WEMP Guidelines.</p> <p>This Restriction does not operate to require re-submission of a water efficiency management plan that was submitted for approval under earlier Commission or service provider water restrictions.</p>
--	---

2. Gardens and Lawns

Restrictions on Residential and Non-Residential Water Use

Category of Water Use	Water Restriction
<p>2.1 Residential and Non-Residential Premises – Established gardens and lawns.</p>	<p>For such premises, water from the reticulated (town) supply system is not permitted to be used for the watering of established lawns by any means.</p> <p>For such premises, water from the reticulated (town) supply system is not permitted to be used for the watering of established gardens except where the watering is performed at the following times with a bucket or watering can or by another approved watering device:</p> <p>For ODD numbered premises: Tuesday, Thursday and Saturday between 4:00 pm and 7:00 pm.</p> <p>For EVEN numbered and unnumbered premises: Wednesday, Friday and Sunday between 4:00 pm and 7:00 pm.</p> <p><u>Residents Eligible for a Concession</u></p> <p>Where:</p> <p>(a) a person is a resident of Residential Premises; or</p> <p>(b) a resident of a Retirement Village¹ cares for a specific area of the established gardens on the premises that is connected with that resident's dwelling;</p> <p>then a limited concession under this Restriction on the use of a hand held hose applies for such residents who:</p> <p>i. are 70 years of age or over; or</p> <p>ii. are receiving a CentreLink Disability Support Pension or holding a Queensland Transport Disabled Parking Certificate, regardless of age; or</p> <p>iii. are able to provide other evidence, such as a medical certificate or letter from a general practitioner, that they have a medical condition or disability that prevents them from using a bucket or watering can to water the garden areas.</p> <p>Residents to whom this concession applies will be permitted to use a hand held hose to water the garden areas (not lawns) for 40 minutes per week in two 20 minute periods as follows:</p> <p>a. For ODD numbered premises between the hours of 4:00 pm and 4:20 pm on Tuesday and Saturday.</p> <p>b. For EVEN or un-numbered premises between the hours of 4:00 pm and 4.20 pm on Wednesday and Sunday.</p> <p>This concession is not transferable to another person.</p> <p>Residents seeking to utilise this concession must also follow any administrative requirement set by the service provider for their area.</p> <p>Residents who choose to take advantage of this concession are not permitted to also use a bucket or watering can or another approved watering device for the watering of the garden areas.</p> <p>Where a resident chooses to take advantage of this concession, no other resident at the same premises is then permitted to use a bucket or watering can or another approved watering device for the watering of the garden areas at that premises.</p>
<p>2.2 Residential and Non-Residential Premises - Newly established gardens and lawns.</p>	<p>For such premises, water from the reticulated (town) supply system is not permitted to be used for the watering of newly established gardens and lawns except where the watering is by hand held hose and where the watering occurs within the following hours:</p> <p>(a) for 1 hour only on the day of establishment; and</p> <p>(b) for 1 hour daily (between 4.00 am and 7.00 am or between 4.00 pm and 7.00 pm) for 14 days (including Mondays) after the date of establishment (receipt for installation or purchase required).</p>

¹ A Retirement Village falls within the definition of Non-Residential Premises.

3. Pools and Water Play

Restrictions on Residential and Non-Residential Water Use

Category of Water Use	Water Restriction
<p>3.1 Residential and Non-Residential Premises - New swimming pools and spas and renovated swimming pools or spas.</p>	<p>On such premises, water from the reticulated (town) supply system² is not permitted to be used:</p> <ul style="list-style-type: none"> (a) for the filling or partial filling of a new swimming pool or a new spa (including for a construction purpose); or (b) for the filling or partial filling of a renovated swimming pool or spa (including for a construction purpose); or (c) for the filling or partial filling of a swimming pool or spa requiring repair, <p>except where the written approval of the service provider responsible for the relevant local government area has been obtained.</p> <p>Written approval may only be given in circumstances where the service provider is satisfied, after considering the Swimming Pool and Spa Filling Exemption Criteria, that the physical characteristics of the premises prevent filling from a source of water supply other than the reticulated (town) supply system.</p> <p>On such premises, where,</p> <ul style="list-style-type: none"> (a) a new swimming pool or a new spa; or (b) a renovated swimming pool or spa; or (c) a swimming pool or spa requiring repair; <p>has been filled or partially filled with water, then water from the reticulated (town) supply system is not permitted to be used in any outdoor area of the premises unless within 14 days of the pool or spa being filled or partially filled with water, the owner of the premises provides the service provider responsible for the local government area with:</p> <ul style="list-style-type: none"> (i) written proof of purchase of the water used to fill or partially fill the pool or spa from a source of supply other than the reticulated (town) supply system; or (ii) a statutory declaration that the pool or spa was filled or partially filled with water from a source of supply other than the reticulated (town) supply system; or (iii) in circumstances where under this Restriction 3.1 there was an entitlement to fill or partially fill the swimming pool or spa from the reticulated (town) supply system, a copy of the service provider's written approval to fill or partially fill the pool or spa from the reticulated (town) supply system.

² The reticulated (town) supply system of the service providers who are subject to these Restrictions.

Restrictions on Residential Water Use

Category of Water Use	Water Restriction
<p>3.2 Residential Premises – Existing swimming pools and spas.</p>	<p>For such premises, water from the reticulated (town) supply system is not permitted to be used for the topping up of swimming pools and spas except where the topping up occurs within the following times:</p> <p>For ODD numbered premises: Tuesday, Thursday and Saturday between 4:00 pm and 7:00 pm.</p> <p>For EVEN numbered and unnumbered premises: Wednesday, Friday and Sunday between 4:00 pm and 7:00 pm.</p> <p>AND only if in relation to the premises on which the swimming pool or spa is located, it can be demonstrated that:</p> <ul style="list-style-type: none"> (a) the premises has a rainwater tank installed or a downpipe rainwater diverter installed and connected to the relevant swimming pool or spa; and (b) all available water is used from the rainwater tank or downpipe rainwater diverter for topping up the swimming pool or spa before any water from the reticulated (town) water supply system is used for that purpose; and (c) the premises also complies with three of the following four measures being: <ul style="list-style-type: none"> i. a swimming pool or spa cover is used to cover the swimming pool or spa when the swimming pool or spa is not in use; or ii. all showerheads on the premises are water efficient showerheads and all kitchen basin taps and bathroom basin taps on the premises are water efficient taps; or iii. all toilets on the premises are water efficient toilets; or iv. only water efficient washing machines are used on the premises. <p>When topping up a swimming pool or spa in accordance with this Restriction it is not required that the hose be held by hand.</p> <p>Compliance with this Restriction may be demonstrated by:</p> <ul style="list-style-type: none"> (a) producing a certificate from a licensed plumber certifying that the premises is fitted with the required number of water efficiency measures; or (b) producing a statutory declaration which declares that the premises is fully compliant with all the terms of this Restriction. <p>Notwithstanding the above there is nothing in this restriction that affects the right of the resident to provide to an authorised person of a service provider access to inspect the premises to ensure that they are compliant with all the terms of this Restriction.</p>
<p>3.3 Residential Premises - Water play pools and water toys.</p>	<p>For such premises, water from the reticulated (town) supply system is not permitted to be used for water play pools and water toys.</p>
<p>3.4 Residential Premises - Outdoor showers.</p>	<p>For such premises, water from the reticulated (town) supply system is not permitted to be used for the operation of an outdoor shower.</p>
<p>3.5 Non-Residential Premises – Public water play facilities.</p>	<p>For such premises, water from the reticulated (town) supply system is not permitted to be used to operate or top up a public water play facility that does not recirculate water.</p> <p>Water from the reticulated (town) supply system is not permitted to be used to top up or fill a public water play facility that recirculates water except where the written approval of the service provider for the relevant local government area has been obtained.</p>

Restrictions on Non-Residential Water Use	
Category of Water Use	Water Restriction
3.6 Non-Residential Premises - Public swimming pools.	<p>For such premises, water from the reticulated (town) supply system is not permitted to be used for the operation or topping up of a public swimming pool that does not recirculate water.</p> <p>For such premises, water from the reticulated (town) supply system is not permitted to be used to top up or fill a public swimming pool that recirculates water except where the water is used on the premises in accordance with an approved water efficiency management plan.</p> <p>The requirements of this Restriction apply to premises that are within Restrictions 1.2 and 1.3. Compliance with Restrictions 1.2 and 1.3 does not in any way reduce the obligation to fully comply with the requirements of this Restriction.</p>
3.7 Non-Residential Premises - Outdoor showers.	<p>For such premises, water from the reticulated (town) supply system is not permitted to be used for outdoor showers other than safety showers.</p>
3.8 Non-Residential Premises - Existing swimming pools and spas	<p>For such premises, water from the reticulated (town) supply system is not permitted to be used for the topping up of swimming pools and spas located on the premises except where it can be demonstrated that:</p> <ol style="list-style-type: none"> (a) a written log in a form published by the Commission is kept to track water use on a weekly basis to detect leaks and identify abnormal water use; and (b) if a leak is detected, action is taken forthwith to remedy the leak; and (c) the premises has a rainwater tank installed or a downpipe rainwater diverter installed and connected to the relevant swimming pool or spa by 31 March 2008; and (d) all available water is used from the rainwater tank or downpipe rainwater diverter for topping up the swimming pool or spa before any water from the reticulated (town) water supply system is used for that purpose; and (e) the premises also complies with the following measures by 31 March 2008 being: <ol style="list-style-type: none"> i. all showerheads and taps in the common areas and public amenities areas on the premises are water efficient showerheads and water efficient taps; and ii. a 'clear view screen' is installed on the backwash outlet line of the swimming pool or spa; and iii. a sub-meter is installed by a licensed plumber on the pool or spa make-up supply line. <p>Any measure required under paragraphs (c) and (d) or sub-paragraphs B or C of paragraph (e) will not apply where the written approval of the service provider responsible for the relevant local government area has been obtained on the basis that the water service provider is satisfied that the physical characteristics of the premises prevent compliance with the relevant measure.</p> <p>Compliance with this Restriction may be demonstrated by:</p> <ol style="list-style-type: none"> (i) producing a certificate from a licensed plumber certifying that the premises has the measures required under items A, B and C of paragraph (e) above; or (ii) producing a statutory declaration which declares that the premises is fully compliant with all the terms of this Restriction. <p>The requirements of this Restriction apply to premises that are within Restrictions 1.2 and 1.3. Compliance with Restrictions 1.2 and 1.3 does not in any way reduce the obligation to fully comply with the requirements of this Restriction.</p>

4. Vehicle Washing

Restrictions on Residential and Non-Residential water use

Category of Water Use	Water Restriction
4.1 Residential and Non-Residential Premises - Washing of vehicles by a person other than a Mobile Commercial Operator.	For such premises, water from the reticulated (town) supply system is not permitted to be used to wash a vehicle (including a boat or a caravan) by a person other than a Mobile Commercial Operator except: <ul style="list-style-type: none"> (a) where the water is used from a bucket filled directly from a tap to: <ul style="list-style-type: none"> i. clean only vehicle mirrors, vehicle lights, glass and number plates to maintain safe operation and satisfy number plate visibility requirements; or ii. clean such other parts of a vehicle as required to comply with statutory or regulatory obligations; or iii. spot clean the body of a vehicle to remove potentially paint damaging marks; or (b) to flush an inboard or outboard motor or vehicle brakes to prevent corrosion and maintain safe operation.
4.2 Residential and Non-Residential Premises - Washing of vehicles (other than in a fixed permanent commercial location) by a Mobile Commercial Operator.	For such premises, other than premises to which Restriction 4.5 applies, water from the reticulated (town) supply system is not permitted to be used to wash a vehicle (including a boat or a caravan) except where the washing is undertaken by a Mobile Commercial Operator in accordance with the Vehicle Washing Guidelines.
4.3 Residential and Non-Residential Premises - Washing of rental and chauffeured vehicles	For such premises, water from the reticulated (town) supply system is not permitted to be used for washing vehicles (including boats and caravans) except where the washing is: <ul style="list-style-type: none"> (a) required to flush inboard and outboard motors or vehicle brakes to prevent corrosion and maintain safe operation; or (b) required to spot clean the body of a vehicle to remove potentially paint damaging marks; or (c) required to prepare the vehicle for its designated use where: <ul style="list-style-type: none"> i. the vehicle is washed by or on behalf of the owner or operator using water from a bucket filled directly from a tap; or ii. the vehicle is washed in accordance with the Vehicle Washing Guidelines.
4.4 Non-Residential Premises - Vehicle washing in a fixed permanent commercial location (including vehicle service centres, permanent bay car wash/self serve car wash and automatic car washing machines).	On such premises water from the reticulated (town) supply system is not permitted to be used for the washing of vehicles in fixed permanent commercial locations except where: <ul style="list-style-type: none"> (a) the vehicle washing is conducted in accordance with the Vehicle Washing Best Practice Guidelines; and (b) a service provider approved sign is displayed on the premises; and (c) by 31 March 2008 a sub-meter is installed by a licensed plumber on the make-up supply line to a washing facility that consumes a significant proportion* of the total volume of water used on the premises; and (d) meter readings are taken at least weekly and written records are kept of those meter readings, the number of cars washed and the amount of water used on the premises. The written records are to be in a form published by the Commission or approved for use by the service provider responsible for the relevant local government area. Paragraph (c) will not apply where: <ul style="list-style-type: none"> (i) the written approval of the service provider responsible for the relevant local government area has been obtained on the basis that the water service provider is satisfied that the physical characteristics of the premises prevent the installation of a sub meter; or (ii) the vehicle washing takes place at a fixed permanent commercial location that is a car wash used solely for washing vehicles. * Note: the volume of water that constitutes a 'significant proportion of the total volume of water used on the premises' is as specified in the WEMP Guidelines. The requirements in this Restriction apply to premises that are within Restrictions 1.2 and 1.3. Compliance with Restrictions 1.2 and 1.3 does not in any way reduce the obligation to fully comply with the requirements of this Restriction.

Restrictions on Non-Residential water use	
Category of Water Use	Water Restriction
4.5 Non-Residential Premises - Motor vehicle dealerships.	<p>For such premises, water from the reticulated (town) supply system is not permitted to be used for washing vehicles (including boats and caravans) except where the washing is:</p> <ul style="list-style-type: none"> (i) required to flush inboard and outboard motors or vehicle brakes to prevent corrosion and maintain safe operation; or (ii) required to spot clean the body of a vehicle to remove potentially paint damaging marks; or (iii) required for the purpose of the dealer preparing a vehicle for immediate delivery to a purchaser where: <ul style="list-style-type: none"> a. the vehicle is washed using water from a bucket filled directly from a tap; or b. the vehicle is washed in accordance with the Vehicle Washing Best Practice Guidelines.

5. General Cleaning

Restrictions on Residential and Non-Residential water use

Category of Water Use	Water Restriction
5.1 Residential and Non-Residential Premises - General outdoor cleaning of materials and equipment.	<p>For such premises, water from the reticulated (town) supply system is not permitted to be used for general outdoor cleaning except to prevent or otherwise address a material health or safety risk using either a bucket filled directly from a tap or a high pressure water cleaning unit or a hand held hose.</p>

6. Building Washing

Restrictions on Residential and Non-Residential water use

Category of Water Use	Water Restriction
6.1 Residential and Non-Residential Premises - Washing or other application of water to the external surfaces of a building or paved surfaces.	<p>For such premises, water from the reticulated (town) supply system is not permitted to be used to wash or otherwise apply water to external surfaces of a building or to paved surfaces except for the purposes of:</p> <ul style="list-style-type: none"> (a) pre-painting preparation activities; or (b) pre-sale preparation activities on one occasion in a twelve month period; or (c) complying with the provisions of a tenancy agreement or lease which require the external surface of a building to be cleaned at the expiry or termination of the tenancy or lease; or (d) cleaning the external windows and glass areas of a building; or (e) maintaining, on one occasion in a twelve month period, the external surfaces of a building (other than a roof area); or (f) maintaining, on one occasion in a thirty-six month period, the external roof area of a building; or (g) washing part of the external roof area of a building as part of the process of repainting or repairing the roof of the building; <p>using a bucket filled directly from a tap or a high pressure water cleaning unit.</p> <p>A Mobile Commercial Operator is not to wash or otherwise apply water from the reticulated (town) supply system to the external surfaces of a building or paved surfaces except:</p> <ul style="list-style-type: none"> a. for the purposes and on the occasions set out in paragraphs (a) - (g) of this Restriction; and b. in accordance with the External Building Washing (Mobile Operator) Best Practice Guidelines.

7. Animal and Pet Care

Restrictions on Residential and Non-Residential water use

Category of Water Use	Water Restriction
7.1 Residential and Non-Residential Premises - Animal husbandry.	For such premises, water from the reticulated (town) supply system is not permitted to be used for animal husbandry purposes except where it can be demonstrated: <ul style="list-style-type: none"> (a) that: <ul style="list-style-type: none"> i. if a rainwater storage facility is not installed on the premises such a facility will be installed on the premises by 31 December 2007; and ii. all available water from a rainwater storage facility installed on the premises will be used for animal husbandry purposes before any water from the reticulated (town) water supply system is used for those purposes; and (b) the water is used for animal welfare and survival purposes including for: <ul style="list-style-type: none"> I. the provision of drinking water; or II. washing the animals, provided that if a hose is used for this purpose, only a hand held hose is used; or III. cleaning of animal pens and enclosures with a high pressure water cleaning unit.
7.2 Residential and Non-Residential Premises - Care of pets.	For such premises, water from the reticulated (town) supply system is not permitted to be used for pet care purposes except where the water is used for pet welfare and survival purposes including activities such as: <ul style="list-style-type: none"> (a) the provision of drinking water; or (b) washing a pet, provided that if a hose is used for this purpose, only a hand held hose is used; or (c) cleaning pet pens and enclosures with a high pressure water cleaning unit. <p>Where a commercial operator or a Mobile Commercial Operator is engaged to wash a pet or clean pet pens and enclosures, water from the reticulated (town) supply system is not permitted to be used except in accordance with the Pet Washing Best Practice Guidelines.</p>

8. Building, Construction and Development

Restrictions on Residential and Non-Residential water use

Category of Water Use	Water Restriction
8.1 Residential and Non-Residential Premises - Building construction.	For such premises, water from the reticulated (town) supply system is not permitted to be used for building construction purposes except using a bucket filled directly from a tap or a high pressure water cleaning unit or a hand held hose and the construction site is attended at all times when water is being used on the site.
8.2 Residential and Non-Residential Premises - Installation and maintenance of irrigation systems.	For such premises, water from the reticulated (town) supply system is not permitted to be used in installation and maintenance of irrigation systems except where the irrigation system is being tested at the time of installation by a qualified installer for the minimum period required to test the irrigation system. ³

³ Water for maintenance testing of an irrigation system must no longer to be sourced from the reticulated (town) supply system.

Restrictions on Non-Residential water use

Category of Water Use	Water Restriction
8.3 Non-Residential Premises - Land development, subdivisional activities, State and Local Government roads and associated roadwork activities.	<p>For such premises, water from the reticulated (town) supply system is not permitted to be used for activities associated with land development and subdivisional activities (including dust suppression, earthworks, road and service construction, landscaping, slope stabilisation or erosion control) and State or Local Government roads and associated roadwork activity except where the written approval of the service provider responsible for the relevant local government area has been obtained.</p> <p>The written approval of the service provider may be in the form of a relevant public notice that has been issued by the service provider responsible for the local government area.</p>

9. Active Playing Surfaces (Sport, Recreation and Child Care)**Restrictions on Non-Residential water use**

Category of Water Use	Water Restriction
9.1 Non-Residential Premises - Active playing surfaces.	<p>On such premises, water from the reticulated (town) supply system is not permitted to be used for the watering of active playing surfaces except where the watering is in accordance with the Active Playing Surface Guidelines and for all such premises (other than registered child care centres) the customer must:</p> <ol style="list-style-type: none"> a. register the active playing surface with the relevant provider under that service provider's registration system; b. have a water meter installed; c. operate the installed water meter in accordance with the Active Playing Surface Guidelines. d. display a service provider approved sign on the premises; and e. otherwise comply with any other reasonable directions of the service provider. <p>The requirements in this Restriction apply to premises that are within Restrictions 1.2 and 1.3. Compliance with Restrictions 1.2 and 1.3 does not in any way reduce the obligation to fully comply with the requirements of this Restriction.</p>

10. Commercial Produce and Production**Restrictions on Residential and Non-Residential water use**

Category of Water Use	Water Restriction
10.1 Residential and Non-Residential Premises - Nurseries, turf farms and market gardens.	<p>On such premises water from the reticulated (town) supply system is not permitted to be used for watering commercial stock and production areas except where:</p> <ol style="list-style-type: none"> (a) the watering is conducted in accordance with a water efficiency management plan that has been submitted to the service provider responsible for the relevant local government area for approval but has not yet been approved and where a sign notifying submission of the water efficiency management plan is displayed on the premises; or (b) the watering is conducted in accordance with an approved water efficiency management plan and where a service provider approved sign is displayed on the premises. <p>The requirements in this Restriction apply to Non-Residential Premises that are within Restrictions 1.2 and 1.3. Compliance with Restrictions 1.2 and 1.3 does not in any way reduce the obligation to fully comply with the requirements of this Restriction.</p>

11. Building Water Use Efficiencies

Restrictions on Non-Residential water use

Category of Water Use	Water Restriction
<p>11.1 Non-Residential Premises – Kitchen / bathroom / laundry and ablution.</p>	<p>On such premises with:</p> <ul style="list-style-type: none"> (a) an actual annual metered water consumption of 1 ML or greater for the period 1 July 2005 to 30 June 2006; or (b) an actual annual metered water consumption of 1 ML or greater based on the most recent four quarterly rating periods or, the last 12 month rating period (as applicable); or (c) the estimated annual consumption for the premises based on an extrapolation of the water consumption as set out in the available quarterly rating periods that is 1 ML or greater; <p>the water from the reticulated (town) supply system is not permitted to be used for bathroom, laundry, ablution or kitchen fittings except where:</p> <ul style="list-style-type: none"> a. in relation to the premises the customer demonstrates to the service provider by 31 March 2008 that the internal water fittings on the premises comply with the following water efficiency standards being: <ul style="list-style-type: none"> i. all the taps are water efficient taps; and ii. all the showerheads are water efficient showerheads; and iii. all the trigger sprays are water efficient trigger sprays; or iv. a Part 1A water efficiency management plan has been submitted to the service provider responsible for the relevant local government area by 31 March 2007 and the service provider has, after considering the Evaluation Criteria, then granted written approval for the premises to comply with a measure in this Restriction by a specific date that is after 30 June 2007; or v. the water is used on the premises in accordance with an approved water efficiency management plan; and vi. for premises to which subparagraph (iii) applies, the customer provides a written report to the service provider within 5 business days of the end of each three month period with the first three month period ending 31 March 2008. The report is to be provided in the form and containing the information that is provided for in the WEMP Guidelines. <p>The water efficiency flow rates for taps, showerheads and trigger sprays under this Restriction may be achieved by pressure control on systems or through the use of individual fitting controls.</p> <p>The requirements in this Restriction apply to premises that are within Restrictions 1.2 and 1.3. Compliance with Restrictions 1.2 and 1.3 does not in any way reduce the obligation to fully comply with the requirements of this Restriction.</p> <p>This Restriction does not prevent the maintenance of a minimal number of non water efficient fittings to allow the continued use of specialist equipment that needs higher flows or pressures to enable the delivery of appropriate operational, commercial or safety outcomes.</p> <p>Compliance with paragraph (i) of this Restriction is demonstrated by providing to the service provider:</p> <ul style="list-style-type: none"> a. a certificate from a licensed plumber certifying that the premises is fitted with the required number of water efficient taps, showerheads and trigger sprays; or b. a statutory declaration which declares that the premises is fully compliant with all the terms of this Restriction and provides information on the number of water efficient devices fitted under paragraph (i) of this Restriction.

<p>11.2 Non-Residential Premises - Urinal systems.</p>	<p>On such premises, water from the reticulated (town) supply system is not permitted to be used for urinals except where:</p> <ul style="list-style-type: none"> (a) in relation to the premises the customer demonstrates to the service provider by 31 March 2008 that the urinal systems are water efficient urinal systems; or (b) a Part 1B water efficiency management plan was submitted to the service provider responsible for the relevant local government area by 31 July 2007 and the service provider has, after considering the Evaluation Criteria, then granted written approval for the premises to comply with a measure in this Restriction by a specific date that is after 30 September 2007. <p>Compliance with paragraph (a) of this Restriction is demonstrated by providing to the service provider:</p> <ul style="list-style-type: none"> i. a certificate from a licensed plumber certifying that the premises is fitted with water efficient urinal systems; or ii. a statutory declaration which declares that the premises is fully compliant with all the terms of this Restriction and provides information on the number of water efficient urinals fitted under paragraph (a) of this Restriction. <p>The requirements in this Restriction apply to premises that are within Restrictions 1.2 and 1.3. Compliance with Restrictions 1.2 and 1.3 does not in any way reduce the obligation to fully comply with the requirements of this Restriction.</p>
<p>11.3 Non-Residential Premises - Cooling towers.</p>	<p>On such premises, water from the reticulated (town) supply system is not permitted to be used within cooling towers except where:</p> <ul style="list-style-type: none"> (a) the water is used on the premises in accordance with a water efficiency management plan that has, prior to the commencement of this Restriction, been submitted to the service provider responsible for the relevant local government area for approval but has not yet been approved; or (b) the service provider has after considering the Evaluation Criteria granted written approval to the entity operating the premises to submit a water efficiency management plan after the commencement of this Restriction; or (c) the water is used on the premises in accordance with an approved water efficiency management plan; and (d) for premises where a water efficiency management plan has been submitted or an approved water efficiency management plan applies and paragraph (e) applies, the customer provides (in addition to its annual report) a written report to the service provider within 5 business days of the end of each three month period in the form and containing the information that is provided for in the WEMP Guidelines; and (e) in every case, where the operation of a cooling tower consumes a significant proportion* of the total volume of water used on the premises then: <ul style="list-style-type: none"> i. by 31 March 2008 (or such later date as is approved in writing by the service provider), a sub-meter is to be installed by a licensed plumber on the supply line to, and the bleed valve from, each independent cooling tower or group of cooling towers with shared supply and cooling water; and ii. for each sub-meter, a written record is to be kept in accordance with the requirements of the WEMP Guidelines. <p>*Note: the volume of water that constitutes a 'significant proportion of the total volume of water used on the premises' is as specified in the WEMP Guidelines.</p> <p>The requirements in this Restriction apply to premises that are within Restrictions 1.2 and 1.3. Compliance with Restrictions 1.2 and 1.3 does not in any way reduce the obligation to fully comply with the requirements of this Restriction.</p>

12. Parks and Reserves

Restrictions on Non-Residential water use

Category of Water Use	Water Restriction
<p>12.1 Non-Residential Premises - Road reserves, Local, State and Commonwealth government reserves and Council parks.</p>	<p>For such premises, water from the reticulated (town) supply system is not permitted to be used for the watering of road reserves, Local, State and Commonwealth government reserves and Council parks unless the activity is allowed under Restriction 8.3.</p>

13. Water Features and Water Storage

Restrictions on Residential and Non-Residential water use

Category of Water Use	Water Restriction
13.1 Residential and Non-Residential Premises - Fountains and ponds.	For such premises, water from the reticulated (town) supply system is not permitted to be used for the filling or the topping up of fountains or ponds.
13.2 Residential and Non-Residential Premises - Fish ponds, frog ponds or outdoor aquariums.	For such premises, water from the reticulated (town) supply system is not permitted to be used for the filling or the topping up of fish ponds, frog ponds or outdoor aquariums except where the water is used from a bucket filled directly from a tap.
13.3 Residential and Non-Residential Premises - Lakes, dams and other water storage facilities.	For such premises, water from the reticulated (town) supply system is not permitted to be used for the topping up or the filling of lakes, dams and other water storage facilities. This Restriction does not apply to potable water from the reticulated (town) supply system that is used for washing or cleaning purposes which is then collected in detention ponds.
13.4 Residential and Non-Residential Premises - Rainwater tanks and rainwater storage facilities.	For such premises, water from the reticulated (town) supply system is not permitted to be used: (a) whether directly by use of a hose or other device connected to the reticulated (town) supply system; or (b) indirectly from a water tanker or other container containing water sourced from the reticulated (town) supply system, for the filling, partial filling or topping up of a rainwater tank or rainwater storage facility on the premises except where: (i) topping up of the rainwater tank occurs using a trickle top-up system installed by a licensed plumber for the purposes of supplying water to toilet cisterns, washing machine cold water taps or other fixtures specified in a local planning instrument; or (ii) the premises is not connected to the reticulated (town) supply system and consequently depends upon the rainwater tank or rainwater storage facility as the primary source of water supply for the premises.

14. Traveller Accommodation

Restrictions on Non-Residential Water Use

Category of Water Use	Water Restriction
14.1 Non-Residential Premises - Premises used to provide traveller accommodation.	For such premises, an accommodation provider is not permitted to use water from the reticulated (town) supply system for the purpose of providing traveller accommodation on the premises except where the accommodation provider clearly displays information about water conservation measures which is available from the Queensland Water Commission Website. The information must be displayed by the 21 December 2007 in: a. every bathroom within an accommodation unit on the premises; and b. every shared bathing facility or ablution block on the premises. The requirements in this Restriction apply to premises that are also subject to the requirements of Restriction 11.1 and 11.2. Compliance with Restriction 11.1 and 11.2 does not in any way reduce the obligation to fully comply with the requirements of this Restriction.

SCHEDULE 2 Definitions

Unless a contrary intention appears, definitions used in the Act apply to the interpretation of this Commission Water Restriction:

Act means the *Water Act 2000* as in force from time to time.

“accommodation provider” means a person who operates a business that provides traveller accommodation.

“accommodation unit” means a room or other unit of accommodation over which a guest is given possession and use by an accommodation provider.

active playing surface means:

- (a) a turf cricket wicket and practising wickets;
- (b) a grass running or race track;
- (c) a bicycle race course;
- (d) a green (that is, croquet, bowling or golf);
- (e) a golf tee off area;
- (f) a tennis court;
- (g) a synthetic hockey pitch or synthetic bowling green;
- (h) any other principal part of a sportsground used during a sport game or competition, but does not include the surrounding grassed surface of a sporting oval or a golf fairway; or
- (i) designated soft fall and grassed play areas in registered child care centres.

Active Playing Surface Guidelines means the best practice guidelines for active playing surfaces of sportsgrounds, published from time to time by the Commission.

animal husbandry means the keeping of animals, birds or poultry (whether domesticated or livestock) for raising or breeding on premises including Council pounds that have more than five pens, kennels or other enclosures or more than two stalls or where the occupier of the premises derives annual gross revenue of \$5,000 or greater from the activity.

approved watering device means the following devices filled directly from a tap or approved watering device during the times specified in Restrictions 2.1 and 2.3 for the particular premises:

- (a) a bucket or watering can; or
- (b) a drip watering device gravity-fed from a container with a capacity of 2 litres or less.

approved water efficiency management plan means a water efficiency management plan approved under chapter 2A, part 5, division 3 of the *Water Act 2000*.

Beenleigh/Eagleby area north of the Albert River means generally, all parts of the local government area of the Logan City Council north of the Albert River in the Beenleigh/Eagleby areas and particularly, the area marked on area map LGT A4⁴.

Boonah Shire Council means that part of the Scenic Rim Regional Council which was described as the local government area of Boonah Shire Council immediately before the council changeover date and as it is described in LGB17 edition 5⁵.

bucket means a bucket and other similar vessels with a volume capacity of 20 litres or less.

building construction means all forms of building construction including the construction of driveways and pathways, concrete, masonry and general building activities which is undertaken on a commercial or non commercial basis and includes painting and the preparation for painting/re-surfacing but does not include garden watering.

caravan park means caravan, mobile, non mobile home sites and individual caravans, mobile and non mobile homes and all common areas and communal facilities located within the premises other than:

- (a) a manufactured home placed on a site within the premises pursuant to a site agreement within the meaning of the *Manufactured Homes (Residential Parks) Act 2003* that is connected to separate water metering facilities; or
- (b) a caravan that is not owned by the caravan park owner/operator and is placed on a site within the premises that is connected to separate water metering facilities.

care of pets means the care of animals kept as pets (other than animal husbandry).

chauffeur vehicle means a vehicle hired with a driver for a special purpose including a wedding car, limousine or other luxury vehicle.

Commission means the Queensland Water Commission as established and constituted from time to time under the Act.

cooling tower means an open recirculating cooling water system used to extract heat from processes or equipment on premises. Examples include air conditioning chillers, industrial processes and related equipment. However, a cooling tower does not include cooling equipment that directly cools supply air by evaporation (commonly referred to as 'swamp' or evaporative coolers) for the purpose of space conditioning.

⁴ This map can be inspected on the website of the Department of Local Government.

⁵ This map can be inspected on the website of the Department of Local Government.

Council means a local government established under the *Local Government Act 1993*.

council changeover date means 15 March 2008.

customer includes a new customer of a service provider from time to time.

downpipe rainwater diverter means a device designed to divert rainwater as required from a downpipe fitted to a gutter to an outlet capable of attaching to a hose or stormwater pipe.

Evaluation Criteria means in the context of setting an alternate submission date for a WEMP, or the review of an implementation date for a measure contained in a Restriction set out in this Commission Water Restriction (where the service provider has a discretion to vary such a date), the following criteria being:

- (a) The extent of the immediate financial impact of compliance with this Commission Water Restriction on the entity owning or operating a particular affected premises;
- (b) The ability of such an entity to access information or the external resources that are reasonably necessary or required to undertake the action or measure;
- (c) The past actions of the entity in respect of the particular premises in achieving water efficiencies prior to the commencement of this Commission Water Restriction;
- (d) The actions that have been taken by the entity in respect of the particular premises to comply with this Commission Water Restriction; and
- (e) Whether the alternate dates proposed by the entity to undertake the action or measure are reasonable in all the circumstances.

External Building Washing (Mobile Operator) Best Practice Guidelines means the best practice guidelines for washing external surfaces of a building or paved surfaces by a Mobile Commercial Operator, published from time to time by the Commission.

external surfaces of a building means:

- a. the external walls of a building;
- b. the external roof areas of a building;
- c. the external windows and glass areas of a building; and
- d. any external patio, courtyard, veranda, deck or similar external areas of a building (whether or not such areas are covered by a roof).

fountain: means any indoor or outdoor ornamental fountain/water feature.

garden means any ground used for the cultivation of, or in which there are situated trees, shrubs, flowers, plants, vegetables, or vegetation of any kind including plants in pots or tubs and excluding lawn.

"guest" means a person for whom accommodation is provided by an accommodation provider.

hand held hose means a hose fitted with a trigger nozzle or twist action nozzle that is held by hand when it is used, including a high pressure water cleaning unit.

heritage garden means a garden that is heritage listed or nominated by a Council or other relevant body.

high pressure water cleaning unit means a machine that operates a pump to increase the pressure of the water delivered from a trigger nozzle forming part of the machine.

Implementation Date means:

- (a) for a water efficiency management plan that prior to the commencement of this Restriction was submitted to the service provider responsible for the relevant local government area for approval as required - the date provided in the water efficiency management plan for the implementation of a measure required under the plan;
- (b) for a water efficiency management plan that prior to the commencement of this Restriction was required to be submitted to the service provider responsible for the relevant local government area for approval but was not submitted as required - 30 October 2008 (unless an alternative date is approved in writing by the water service provider); and
- (c) for a water efficiency management plan that is required to be submitted to the service provider responsible for the relevant local government area at any future time after the commencement of this Restriction - a date that is 12 months after the receipt of a notice from the service provider that the water efficiency management plan is required to be prepared.

lawn means an expanse of grass-covered land that is usually associated with a garden, but does not include active playing surfaces.

licensed plumber means a plumber appropriately licensed under the *Plumbing and Drainage Act 2002*.

Local Government road means a road over which local government has control under the *Local Government Act 1993*.

Local, State and Commonwealth government reserves means land under government custodianship reserved for public benefit purposes.

manufactured home means a structure, other than a caravan or tent that has the character of a dwelling house that is designed to be able to be moved from one position to another and is not permanently attached to land within the meaning of the *Manufactured Homes (Residential Parks) Act 2003*.

market garden means an area used for the production of vegetables, flowers, fruit or other produce on a basis reasonably considered to be on a commercial scale where the annual gross revenue derived from the operation is greater than \$5,000 or where the area under cultivation is greater than 400 square metres.

ML Megalitre means million (1,000,000) litres of water drawn from reticulated (town) supply system. This equates to 1,000 kilolitres (kL).

Mobile Commercial Operator means a person or entity conducting a business which is primarily focused on delivering the relevant service contemplated in the particular Restriction and where:

- (a) the service is delivered for a fee or reward on a commercial basis;
- (b) the business has an Australian Business Number; and

the business is registered, the operator is trained and the business otherwise operates in accordance with relevant guidelines. as may be published from time to time by or on behalf of the Commission,

Non-Residential Premises means premises that are not residential premises including business premises, industrial premises, factory premises, commercial office premises, Commonwealth, State and Local government premises, hotels, private training centres, nursing homes, hostels, public and private hospitals, caravan parks, Retirement Villages, churches and convents, halls and show grounds, neighbourhood centres, shopping centres, sporting clubs, medical and dental clinics, transport depots, nurseries, market gardens, turf farms, farms, education facilities (including universities, State and private schools), conference centres, childcare centres, kindergartens, parks and gardens of significance (as determined by a Council), heritage gardens and sportsgrounds, public beaches and the common property of a community title scheme under the *Body Corporate and Community Management Act 1997* or under the *Building Units and Group Titles Act 1980*.

nursery means an area used for the production or sale of plants on a basis reasonably considered to be on a commercial scale where the annual gross revenue derived from the operation is greater than \$5,000 or where the area under cultivation is greater than 100 square metres.

outdoor shower means any shower that is not affixed in an internal area within a building on a Residential Premises or Non-Residential Premises.

parks and gardens of significance means a park or a garden which is identified as significant by a Council.

paved surfaces means areas such as streets, paths, driveways, patios, courtyards, verandas, decks or similar areas with surface areas of bitumen, concrete, rock, timber, masonry, metal or other hard material.

Pet Washing Best Practice Guidelines means the best practice guidelines for washing pets by a Mobile Commercial Operator, published from time to time by the Commission.

pond means an artificially formed small body of water used for ornamental purposes but does not include a swimming pool, fish pond, frog pond or outdoor aquarium.

pre-painting preparation activities means the cleaning of the external surfaces of a Residential Premises or Non-Residential Premises or paved surfaces no more than 20 days prior to painting.

pre-sale preparation activities means the cleaning of the external surfaces of a Residential Premises or Non-Residential Premises or paved surfaces for the intended sale of the premises for example if a contract for listing the premises has been signed by the owner.

public swimming pool means a swimming pool which is managed by a Council, tertiary education institution or other commercial operator but does not include a swimming pool located on non-residential premises such as a school, hotel or motel.

rainwater storage facility means either a dam or rainwater tank or a combination of both with a combined minimum capacity of 10,000 litres.

rainwater tank means a covered tank with a minimum capacity of 1000 litres designed and installed specifically for the purpose of collecting rainwater from a building and any stand or other structure that supports the tank.

recirculate means pool water is cycled through a filtration system.

renovated swimming pool or spa means a swimming pool or spa that has been emptied to at least 75% of its normal capacity for the purposes of undertaking repairs to the pool or spa.

resident means a person who primarily resides at the premises.

Residential Premises means a house (single dwelling), townhouse, unit, block of flats, boarding house or any other form of permanent residential accommodation but does not include nursing homes, caravan parks, hostels or Retirement Villages.

reticulated (town) supply system means a system of water distribution infrastructure operated by a service provider delivering potable (drinking quality) water to premises in the local government area of the service provider, directly to the premises through the distribution system or indirectly to the premises in a water tanker or other container containing water that has been sourced from the reticulated supply system; the system also includes a rainwater tank which contains any water sourced from the reticulated water supply system including rainwater tanks employing a trickle top-up system. However, the system does not include a rainwater tank that is connected to a house via an automatic switching valve for the purpose of maintaining supply to internal toilet cisterns, washing machine cold water taps or other fixtures specified in a local planning instrument where stored rainwater is sourced directly from an outlet from a tank or upstream from the automatic switching valve.

Retirement Village means premises that are subject to a retirement village scheme under the *Retirement Villages Act 1999* other than a lot included in a community titles scheme within the meaning of the *Body Corporate and Community Management Act 1997* or the *Building Units and Group Titles Act 1980*.

safety shower means a shower in Non-Residential Premises designed and installed specifically for emergency wash down purposes (for example, burns or chemical spills).

service provider means any of the following entities:

- Brisbane City Council
- Gold Coast City Council
- Ipswich City Council
- Lockyer Valley Regional Council
- Logan City Council
- Moreton Bay Regional Council
- Scenic Rim Regional Council; and
- Somerset Regional Council

service provider approved sign means a sign that complies with the standard signage issued by the relevant service provider and displays the appropriate permit or approval number if a permit or approval number has been issued as part of the approval process put in place by the service provider.

spa means a small pool or facility through which aerated water is pumped and which is primarily used for recreation. The term includes a mobile or portable spa but excludes a spa that is installed in a bathroom

sportsground means any land used or adapted for use for the purpose of any sport, game, contest or any other form of recreation by any public authority, business, company, trust, club, school, institution, or like organisation.

State Government Road means a state controlled road within the meaning of the *Transport Infrastructure Act 1994*.

swimming pool means a pool that is permanently attached to a filter system

Swimming Pool and Spa Filling Exemption Criteria means the criteria that are to be applied when determining whether written approval may be given under Restriction 3.1 for the use of water from the reticulated (town) supply system to be used for the filling of swimming pools or spas. The criteria include whether the water is needed because of:

- (a) a physical inability to connect a hose or pipe from a truck or alternative water source to the swimming pool or spa to be filled; or
- (b) a requirement to fill the swimming pool or spa to a level that is necessary to avoid the risk of structural damage in the course of construction where the filling cannot be delayed until an alternate source is obtained provided that only the minimum amount of water needed to avoid the risk is used.

swimming pool or spa cover means:

- (a) if purchased prior to 4 December 2006, a cover which floats or is attached to the sides of the pool, is designed specifically for the purpose of reducing evaporation from a pool or spa and which is not more than 30 cm above the water surface; or
- (b) if purchased from 4 December 2006 a cover that has at least a 400 micron thickness (400 thousandths of a millimetre) and which is approved as a pool cover under the *Smart Approved WaterMark Scheme*.

trigger nozzle or twist action nozzle means a nozzle, controlled by a trigger, button, twist action or similar mechanism which must be controlled by hand for the water to flow.

“traveller accommodation” means accommodation provided for use by members of the travelling public as part of a commercial transaction. Without limit, examples of traveller accommodation include hotels, motels, bed and breakfasts, resorts, hostels, backpackers, caravan parks, farm stays, serviced apartments, boarding houses, guest houses and short stay dwellings.

turf farm means an area of 1,000 square metres or greater used for the production of turf that would reasonably be considered to be on a commercial scale.

unattended watering device means any watering device which is not attended by a person, including, but not restricted to sprinklers, in ground and above ground irrigation systems and soaker hoses; and does not include an approved watering device.

vehicle means a conveyance that is designed to be propelled or drawn by any means and includes a motor vehicle, motorbike, trailer, caravan, boat or aircraft whether registered for use on roads or not.

Vehicle Washing Guidelines means the best practice guidelines for washing of vehicles, published from time to time by the Commission.

water efficient showerhead means a showerhead that has a 3 star rating or better under the Australian Water Efficiency Labelling and Standards Scheme or a showerhead that has a maximum flow rate of 9 litres per minute.

water efficient tap means a tap that has a 3 star rating or better under the Australian Water Efficiency Labelling and Standards Scheme or a tap that has a maximum flow rate of 9 litres per minute.

water efficient toilet means for new dwellings a toilet that has a 3 Star rating (6/3 L) or better under the Australian Water Efficiency Labelling and Standards Scheme or, for an existing dwelling it means a toilet that has a 1 Star rating (9/4.5 L) or better under the Australian Water Efficiency Labelling and Standards Scheme.

water efficient trigger spray means a trigger spray that has a 3 star rating or better under the Australian Water Efficiency Labelling and Standards Scheme or a trigger spray that has a maximum flow rate of 7.7 litres per minute.

water efficient urinal systems means:

- (a) a combination of a urinal and a urinal control flushing mechanism that is:
 - i. rated four star or better under the Australian Water Efficiency Labelling and Standards Scheme; or
 - ii. flushing of no more than 1.5 litres per stall or 600 mm width of continuous wall initiated automatically or triggered by user presence or urinal usage with the ability to delay flush initiation by time or triggers; or
 - iii. flushing of no more than 1.5 litres per stall or 600 mm width of continuous wall which is activated by cord, chain, button or other control; or
- (b) a urinal system that is operated with a maximum daily water use of 10 litres per stall or 600 mm of continuous wall.

water efficient washing machine means a washing machine that :

- (a) if purchased prior to 4 December 2006,
 - I. is a front loading washing machine; or
 - II. has water consumption corresponding to a 4 Star or better as described in AS6400: 2005, Annex E, Table E1, Clothes washing machines water consumption by star rating; or
- (b) if purchased after 4 December 2006, is a washing machine that has a 4 Star rating or better under the Australian Water Efficiency Labelling and Standards Scheme.

watering can means a watering can or other similar vessel with a volume capacity of 20 litres or less.

water play facilities means facilities (whether or not permanently attached to a filter system) in non-commercial or public places where water sprays, pools and other water features are used predominantly for recreation and children's play activities.

water play pool means a play pool that is not a swimming pool.

water toy means any toy that is operated by running water supplied by a hose.

Water Use Assessment Form means a report that is to be completed and submitted by the occupier of premises which, sets out details of water usage in a form that may be specified by the relevant water service provider and which may include information regarding the following:

- (a) average number of occupants using water on the premises in the period specified by the water service provider;
- (b) number of taps and fittings within the premises and whether these are water efficient taps, water efficient showerheads and water efficient toilets;
- (c) number of water using appliances used on the premises and whether these appliances are water efficient;
- (d) details of any swimming pool or spa on the premises;
- (e) details of any animal husbandry activities undertaken on the premises;
- (f) size and usage on any rainwater tank(s) installed on the premises; and
- (g) details of the use of water for other regularly undertaken activities including the watering of gardens and pot plants.

water efficiency management plan means a plan:

- (a) prepared in accordance with WEMP Guidelines published from time to time by the Commission;
- (b) which has been submitted to the relevant service provider for approval in accordance with the requirements of the Water Act;
- (c) is capable of third party certification;
- (d) contains details of how either a water consumption reduction of 25% (compared to the most recent billing period prior to 1 November 2006) or best practice water consumption efficiency (whichever is the lesser) is being achieved, or will be achieved by 30 October 2008 or other applicable Implementation Date for the types of water uses on the premises (unless an alternative timeframe is approved by a service provider);
- (e) contains an outline of the quantity of water savings that will be achieved and the program timelines for achieving these water savings.

WEMP Guidelines means Guidelines issued from time to time by the Commission and which deal with issues relating to a water efficiency management plan including:

- (a) approval processes for a water efficiency management plan;
- (b) the review and monitoring of a water efficiency management plan;
- (c) the level of commitment by an organisation to comply with a water efficiency management plan;
- (d) the making of amendments to a water efficiency management plan; and
- (e) the timeframes for implementation of a water efficiency management plan.

SCHEDULE 3 Exemptions

EXEMPTION NO 1

The local government area of the Gold Coast City Council is exempted from the operation of parts of this Commission Water Restriction as follows:

On Residential Premises and Non-Residential Premises located within the local government area of the Gold Coast City Council, for the period commencing at the same time as this Water Commission Restriction Notice and ending when the Commission gives notice in accordance with section 360ZE(1) of the Water Act 2000, Restrictions 1.1, 2.1, 2.2, 3.1, 3.2, 3.3, 4.1, 4.2, 4.3, 4.5, 5.1, 6.1, 7.2, 8.1, 8.2, 8.3, 12.1, 13.1, 13.2, 13.3, 13.4 will not prevent the use of water from the reticulated (town) supply system for:

- i. residential domestic consumption;
- ii. the watering of established lawns by a bucket, hose, sprinkler device or watering system on such premises;
- iii. the watering of established gardens by a bucket, hose, sprinkler device or watering system on such premises;
- iv. the watering of newly established lawns by a bucket, hose, sprinkler device or watering system on the premises;
- v. the watering of newly established gardens by a bucket, hose, sprinkler device or watering system on such premises;
- vi. the filling or partial filling of new swimming pools and spas;
- vii. the filling or partial filling of renovated swimming pools and spas;
- viii. the topping up of existing swimming pools and spas;
- ix. water play pools and water toys;
- x. the washing of a vehicle on the premises;
- xi. the washing of vehicles by a mobile commercial operator;
- xii. the washing of rental and chauffeured vehicles;
- xiii. the washing of vehicles at motor dealerships;
- xiv. undertaking general outdoor cleaning of materials and equipment on the premises;
- xv. the washing of the external surfaces of a building or paved surfaces on the premises
- xvi. caring of pets;
- xvii. building construction
- xviii. installation and maintenance of irrigation systems;
- xix. land development, subdivisional and associated roadwork activities including dust suppression, earthworks, road and service construction, landscaping, slope stabilization or erosion control;
- xx. watering of road reserves;
- xxi. watering of government reserves;
- xxii. watering of council parks
- xxiii. filling or topping up of fountain or ponds;
- xxiv. filling or the topping up of fish ponds;
- xxv. filling or the topping up of frog ponds;
- xxvi. filling or the topping up of outdoor aquariums;
- xxvii. filling or topping up of lakes;
- xxviii. filling or the topping up of dams;
- xxix. filling or the topping up of other water storage facilities;
- xxx. filling, partial filling or the topping up of rainwater tanks; and
- xxxi. filling, partial filling or the topping up of rainwater storage facilities.

EXEMPTION NO 2

Residential and Non-Residential premises located in that part of the local government area of the Scenic Rim Regional Council which was described as Boonah Shire Council before March 15 2008 are exempted from the operation of the whole of this Water Commission Restriction Notice for the period commencing at the same time as this Notice and ending when the Commission gives notice in accordance with section 360ZE(1) of the *Water Act 2000*.

EXEMPTION NO 3

Residential and Non-Residential premises located in that part of the local government area of Logan City Council described as the Beenleigh/Eagleby area north of the Albert River which was included in the Gold Coast City Council before March 15 2008 are exempted from the operation of the whole of this Water Commission Restriction Notice for the period commencing at the same time as this Notice and ending when the Commission gives notice in accordance with section 360ZE(1) of the *Water Act 2000*.



Queensland Government Gazette

EXTRAORDINARY

PP 451207100087

PUBLISHED BY AUTHORITY

ISSN 0155-9370

VOL. 347]

THURSDAY 13 MARCH 2008

[No. 62

South East Queensland Water (Restructuring) Act 2007

TRANSFER NOTICE

Transfer of certain of Beaudesert Shire Council's assets, liabilities, personnel and instruments to Queensland Bulk Water Supply Authority and related matters

1 Assets, land, instruments and employees

1.1 General

Pursuant to sections 67(1)(b), (g), (h) and (i) of the *South East Queensland Water (Restructuring) Act 2007* (Qld), I, Andrew Fraser, Treasurer, do each of the following with effect on and from the Effective Date:

- (a) **(bulk water and other assets)** transfer from the Transferor to the Transferee all of the assets set out in **schedule 1** of the Transfer Statement, including any such assets which are attached to (and would otherwise be part of) any land which is not being transferred under this **paragraph 1**;
- (b) **(freehold land)** transfer from the Transferor to the Transferee the freehold interest in, and all of the rights of the Transferor associated with, the land set out in **schedule 2** of the Transfer Statement, and all of the liabilities of the Transferor in respect of that land arising from and after the Effective Date;
- (c) **(easements in gross)** transfer from the Transferor to the Transferee the benefit of, and all the rights of the Transferor associated with, the easements in gross set out in **schedule 3** of the Transfer Statement, and all of the liabilities of the Transferor in respect of those easements arising from and after the Effective Date;

- (d) **(easements in gross – as tenants in common)** transfer from the Transferor to the Transferor and the Transferee as tenants in common in equal shares:
 - (i) the benefit of, and all of the rights of the Transferor associated with, the easements in gross set out in **schedule 4** of the Transfer Statement; and
 - (ii) all of the liabilities of the Transferor in respect of those easements arising from and after the Effective Date;
- (e) **(instruments)**:
 - (i) transfer from the Transferor to the Transferee all of the rights and obligations of the Transferor under the instruments set out in **schedule 5** of the Transfer Statement;
 - (ii) deem all references to the Transferor in those instruments to be references to the Transferee; and
 - (iii) deem that any of those instruments which are applications are taken to have been made in the name of the Transferee; and
- (f) **(employees)** transfer from the Transferor to the Transferee:
 - (i) the employment of all of the employees set out in **schedule 6** of the Transfer Statement, in accordance with any provisions about those employees and their rights set out in that schedule; and
 - (ii) the liabilities of the Transferor in respect of any annual leave entitlements, sick leave entitlements and long service leave entitlements of those employees as at the Effective Date.

1.2 Co-ownership Agreement

- (a) Pursuant to sections 67(1)(g) and (k) of the *South East Queensland Water (Restructuring) Act 2007* (Qld), I, Andrew Fraser, Treasurer, provide that a Co-ownership Agreement shall be taken to have been made and entered into between the Transferor and the Transferee in respect of the easements in gross set out in **schedule 4** of the Transfer Statement with effect on and from the Effective Date and will apply and be in force without the need for the Transferor and the Transferee to sign that document.
- (b) Pursuant to section 68 of the *South East Queensland Water (Restructuring) Act 2007* (Qld), and without limiting **paragraph 1.2(a)** of this Transfer Notice, I, Andrew Fraser, Treasurer, direct and require that the Transferor and the Transferee perform their respective obligations under the Co-ownership Agreement in respect of each of the easements in gross set out in **schedule 4** of the Transfer Statement.

1.3 Excluded assets

Nothing in this Transfer Notice transfers to the Transferee any right, title or interest of the Transferor in the assets set out in **schedule 7** (despite their status as fixtures).

1.4 Condition

The transfers and other things done under **paragraph 1** of this Transfer Notice are subject to the following condition:

- (a) in respect of the Helen Street Water Treatment Plant (more particularly identified as Asset IDs 512-634 in **schedule 1** of the Transfer Statement), pursuant to section 89(3) of the *South East Queensland Water (Restructuring) Act 2007* (Qld), the Transferee may allow such persons who require access to the asset for the reasonable use and enjoyment of the asset, access at such times as is required for such use.

2 Deed of Indemnity and Interim Service Level Agreement

- (a) Pursuant to sections 67(1)(g) and (k) of the *South East Queensland Water (Restructuring) Act 2007* (Qld), I, Andrew Fraser, Treasurer, provide that the Deed of Indemnity and ISLA shall each be taken to have been made and entered into between the Transferor and the Transferee with effect on and from the Effective Date and will apply and be in force without the need for the Transferor and the Transferee to sign those documents.
- (b) Pursuant to section 68 of the *South East Queensland Water (Restructuring) Act 2007* (Qld), and without limiting **paragraph 2(a)** of this Transfer Notice, I, Andrew Fraser, Treasurer, direct and require that the Transferor and the Transferee perform their respective obligations under the Deed of Indemnity and ISLA.

3 Direction

Pursuant to section 68 of the *South East Queensland Water (Restructuring) Act 2007* (Qld), I, Andrew Fraser, Treasurer, direct and require that:

- (a) (**further assurance**) the Transferor and the Transferee each do all such things (including the execution of instruments) necessary, incidental or ancillary, to give effect to this Transfer Notice;
- (b) (**Council and board**) the Council of the Transferor and the board of the Transferee must each do all such things (including the execution of instruments) necessary, incidental or ancillary, to give effect to this Transfer Notice;
- (c) (**indemnity**) the Transferor indemnifies the Transferee against any Loss suffered or incurred by the Transferee which relates to acts or omissions of the Transferor, its officers, employees, agents or contractors occurring in the period before the Effective Date; and
- (d) (**instruments not governed by the laws of Queensland**) the Transferor must do all such things required by the Transferee (including the execution of instruments) necessary, incidental or ancillary, to effect the transfer from the Transferor to the Transferee of all instruments relating to any asset transferred under this Transfer Notice which have not been effectively transferred under this Transfer Notice, including (without limitation) the transfer from the Transferor to the Transferee of any instrument issued, deemed to be issued or held in the name of the Transferor under Commonwealth legislation.

4 Definitions

In this Transfer Notice:

Co-ownership Agreement means the document entitled "Beaudesert Shire Council Co-ownership Agreement" between the Transferor and the Transferee, a copy of which is signed by me for identification purposes on the same day as this Transfer Notice and shall be kept available for inspection by the Transferor and the Transferee at Queensland Treasury, Executive Building, 100 George Street, Brisbane.

Deed of Indemnity means the document entitled "Beaudesert Shire Council Deed of Indemnity" between the Transferor and the Transferee, a copy of which is signed by me for identification purposes on the same day as this Transfer Notice and shall be kept available for inspection by the Transferor and the Transferee at Queensland Treasury, Executive Building, 100 George Street, Brisbane.

Effective Date means the end of the day of 14 March 2008.

ISLA means the document entitled "Beaudesert Shire Council Interim Service Level Agreement" between the Transferor and the Transferee, a copy of which is signed by me for identification purposes on the same day as this Transfer Notice and shall be kept available for inspection by the Transferor and the Transferee at Queensland Treasury, Executive Building, 100 George Street, Brisbane.

Loss includes all actions, proceedings, claims, demands, costs, losses, damages, liabilities, penalties and expenses whatsoever which may be brought against or made on a person, or which that person may pay, sustain, incur or be put to.

Transfer Statement means the document entitled "Beaudesert Shire Council Transfer Statement", a copy of which is signed by me for identification purposes on the same day as this Transfer Notice and shall be kept available for inspection by the Transferor and the Transferee at Queensland Treasury, Executive Building, 100 George Street, Brisbane.

Transferee means the Queensland Bulk Water Supply Authority established under section 6 of the *South East Queensland Water (Restructuring) Act 2007* (Qld).

Transferor means Beaudesert Shire Council established under the *Local Government Act 1993* (Qld).

Unless the context requires otherwise, capitalised words used in this Transfer Notice but not defined in it have the meaning given to them in the *South East Queensland Water (Restructuring) Act 2007* (Qld).

Andrew Fraser

Treasurer

Signed on 11th day of March 2008

South East Queensland Water (Restructuring) Act 2007**TRANSFER NOTICE****Transfer of certain of Boonah Shire Council's assets, liabilities and instruments to Queensland Bulk Water Supply Authority and related matters****1 Assets, land and instruments**

Pursuant to sections 67(1)(b), (d) and (g) of the *South East Queensland Water (Restructuring) Act 2007* (Qld), I, Andrew Fraser, Treasurer, do each of the following with effect on and from the Effective Date:

- (a) **(bulk water and other assets)** transfer from the Transferor to the Transferee all of the assets set out in **schedule 1** of the Transfer Statement, including any such assets which are attached to (and would otherwise be part of) any land which is not being transferred under this **paragraph 1**;
- (b) **(reserves, trusts and DOGITs)**:
 - (i) remove the Transferor and appoint the Transferee, as trustee of, and transfer from the Transferor to the Transferee all of the rights, interests and liabilities associated with, the reserves, trusts and DOGITs set out in **schedule 2** of the Transfer Statement; and
 - (ii) in respect of those reserves, trusts and DOGITs, change the current purpose for which the land was reserved, granted or is held in trust, as set out in that schedule to the amended purposes as set out in that schedule (if applicable); and
- (c) **(instruments)**:
 - (i) transfer from the Transferor to the Transferee all of the rights and obligations of the Transferor under the instruments set out in **schedule 3** of the Transfer Statement;
 - (ii) deem all references to the Transferor in those instruments to be references to the Transferee; and
 - (iii) deem that any of those instruments which are applications are taken to have been made in the name of the Transferee.

2 Deed of Indemnity and Interim Service Level Agreement

- (a) Pursuant to sections 67(1)(g) and (k) of the *South East Queensland Water (Restructuring) Act 2007* (Qld), I, Andrew Fraser, Treasurer, provide that the Deed of Indemnity and ISLA shall each be taken to have been made and entered into between the Transferor and the Transferee with effect on and from the Effective Date and will apply and be in force without the need for the Transferor and the Transferee to sign those documents.

- (b) Pursuant to section 68 of the *South East Queensland Water (Restructuring) Act 2007* (Qld), and without limiting **paragraph 2(a)** of this Transfer Notice, I, Andrew Fraser, Treasurer, direct and require that the Transferor and the Transferee perform their respective obligations under the Deed of Indemnity and ISLA.

3 Direction

Pursuant to section 68 of the *South East Queensland Water (Restructuring) Act 2007* (Qld), I, Andrew Fraser, Treasurer, direct and require that:

- (a) **(further assurance)** the Transferor and the Transferee each do all such things (including the execution of instruments) necessary, incidental or ancillary, to give effect to this Transfer Notice;
- (b) **(Council and board)** the Council of the Transferor and the board of the Transferee must each do all such things (including the execution of instruments) necessary, incidental or ancillary, to give effect to this Transfer Notice;
- (c) **(indemnity)** the Transferor indemnifies the Transferee against any Loss suffered or incurred by the Transferee which relates to acts or omissions of the Transferor, its officers, employees, agents or contractors occurring in the period before the Effective Date; and
- (d) **(instruments not governed by the laws of Queensland)** the Transferor must do all such things required by the Transferee (including the execution of instruments) necessary, incidental or ancillary, to effect the transfer from the Transferor to the Transferee of all instruments relating to any asset transferred under this Transfer Notice which have not been effectively transferred under this Transfer Notice, including (without limitation) the transfer from the Transferor to the Transferee of any instrument issued, deemed to be issued or held in the name of the Transferor under Commonwealth legislation.

4 Definitions

In this Transfer Notice:

Deed of Indemnity means the document entitled "Boonah Shire Council Deed of Indemnity" between the Transferor and the Transferee, a copy of which is signed by me for identification purposes on the same day as this Transfer Notice and shall be kept available for inspection by the Transferor and the Transferee at Queensland Treasury, Executive Building, 100 George Street, Brisbane.

DOGIT means "deed of grant in trust" land granted under the *Land Act 1994* (Qld).

Effective Date means the end of the day of 14 March 2008.

ISLA means the document entitled “Boonah Shire Council Interim Service Level Agreement” between the Transferor and the Transferee, a copy of which is signed by me for identification purposes on the same day as this Transfer Notice and shall be kept available for inspection by the Transferor and the Transferee at Queensland Treasury, Executive Building, 100 George Street, Brisbane.

Loss includes all actions, proceedings, claims, demands, costs, losses, damages, liabilities, penalties and expenses whatsoever which may be brought against or made on a person, or which that person may pay, sustain, incur or be put to.

Transfer Statement means the document entitled “Boonah Shire Council Transfer Statement”, a copy of which is signed by me for identification purposes on the same day as this Transfer Notice and shall be kept available for inspection by the Transferor and the Transferee at Queensland Treasury, Executive Building, 100 George Street, Brisbane.

Transferee means the Queensland Bulk Water Supply Authority established under section 6 of the *South East Queensland Water (Restructuring) Act 2007* (Qld).

Transferor means Boonah Shire Council established under the *Local Government Act 1993* (Qld).

Unless the context requires otherwise, capitalised words used in this Transfer Notice but not defined in it have the meaning given to them in the *South East Queensland Water (Restructuring) Act 2007* (Qld).

Andrew Fraser

Treasurer

Signed on 11th day of March 2008

*South East Queensland Water (Restructuring) Act 2007***TRANSFER NOTICE****Transfer of certain of Caboolture Shire Council's assets, liabilities, personnel and instruments to Queensland Bulk Water Supply Authority and related matters****1 Assets, land, instruments and employees****1.1 General**

Pursuant to sections 67(1)(b), (d), (g), (h) and (i) of the *South East Queensland Water (Restructuring) Act 2007* (Qld), I, Andrew Fraser, Treasurer, do each of the following with effect on and from the Effective Date:

- (a) **(bulk water and other assets)** transfer from the Transferor to the Transferee all of the assets set out in **schedule 1** of the Transfer Statement, including any such assets which are attached to (and would otherwise be part of) any land which is not being transferred under this **paragraph 1**;
- (b) **(freehold land)** transfer from the Transferor to the Transferee the freehold interest in, and all of the rights of the Transferor associated with, the land set out in **schedule 2** of the Transfer Statement, and all of the liabilities of the Transferor in respect of that land arising from and after the Effective Date;
- (c) **(easements in gross)** the benefit of, and all the rights of the Transferor associated with the easements in gross set out in **schedule 3** of the Transfer Statement, and all of the liabilities of the Transferor in respect of those easements arising from and after the Effective Date;
- (d) **(property licences and permits)** transfer from the Transferor to the Transferee all of the rights and interests of the Transferor associated with the property licences and permits set out in **schedule 4** of the Transfer Statement, and all of the liabilities of the Transferor in respect of the those licences and permits arising from and after the Effective Date;
- (e) **(reserves, trusts and DOGITs)**:
 - (i) remove the Transferor and appoint the Transferee, as trustee of, and transfer from the Transferor to the Transferee all of the rights, interests and liabilities associated with, the reserves, trusts and DOGITs set out in **part 1** of **schedule 5** of the Transfer Statement; and
 - (ii) in respect of those reserves, trusts and DOGITs set out in **part 1** and **part 2** of **schedule 5** of the Transfer Statement, change the current purpose for which the land was reserved, granted or is held in trust, as set out in that schedule to the amended purposes as set out in that schedule (if applicable);

- (f) **(instruments):**
 - (i) transfer from the Transferor to the Transferee all of the rights and obligations of the Transferor under the instruments set out in **schedule 6** of the Transfer Statement;
 - (ii) deem all references to the Transferor in those instruments to be references to the Transferee; and
 - (iii) deem that any of those instruments which are applications are taken to have been made in the name of the Transferee; and
- (g) **(employees)** transfer from the Transferor to the Transferee:
 - (i) the employment of all of the employees set out in **schedule 7** of the Transfer Statement, in accordance with any provisions about those employees and their rights set out in that schedule; and
 - (ii) the liabilities of the Transferor in respect of any annual leave entitlements, sick leave entitlements and long service leave entitlements of those employees as at the Effective Date.

1.2 Conditions

The transfers and other things done under **paragraph 1** of this Transfer Notice are subject to the following conditions:

- (a) in respect of the King Street Water Treatment Plant (more particularly identified as Asset IDs 51-75 in **schedule 1** of the Transfer Statement), pursuant to section 89(3) of the *South East Queensland Water (Restructuring) Act 2007* (Qld), the Transferee may allow such persons who require access to the asset for the reasonable use and enjoyment of the asset, access at such times as is required for such use; and
- (b) in respect of the Woodford Water Treatment Plant (more particularly identified as Asset IDs 76-103 in **schedule 1** of the Transfer Statement), pursuant to section 89(3) of the *South East Queensland Water (Restructuring) Act 2007* (Qld), the Transferee may allow such persons who require access to the asset for the reasonable use and enjoyment of the asset, access at such times as is required for such use.

2 Deed of Indemnity and Interim Service Level Agreement

- (a) Pursuant to sections 67(1)(g) and (k) of the *South East Queensland Water (Restructuring) Act 2007* (Qld), I, Andrew Fraser, Treasurer, provide that the Deed of Indemnity and ISLA shall each be taken to have been made and entered into between the Transferor and the Transferee with effect on and from the Effective Date and will apply and be in force without the need for the Transferor and the Transferee to sign those documents.

- (b) Pursuant to section 68 of the *South East Queensland Water (Restructuring) Act 2007* (Qld), and without limiting **paragraph 2(a)** of this Transfer Notice, I, Andrew Fraser, Treasurer, direct and require that the Transferor and the Transferee perform their respective obligations under the Deed of Indemnity and ISLA.

3 Direction

Pursuant to section 68 of the *South East Queensland Water (Restructuring) Act 2007* (Qld), I, Andrew Fraser, Treasurer, direct and require that:

- (a) (**further assurance**) the Transferor and the Transferee each do all such things (including the execution of instruments) necessary, incidental or ancillary, to give effect to this Transfer Notice;
- (b) (**Council and board**) the Council of the Transferor and the board of the Transferee must each do all such things (including the execution of instruments) necessary, incidental or ancillary, to give effect to this Transfer Notice;
- (c) (**indemnity**) the Transferor indemnifies the Transferee against any Loss suffered or incurred by the Transferee which relates to acts or omissions of the Transferor, its officers, employees, agents or contractors occurring in the period before the Effective Date; and
- (d) (**instruments not governed by the laws of Queensland**) the Transferor must do all such things required by the Transferee (including the execution of instruments) necessary, incidental or ancillary, to effect the transfer from the Transferor to the Transferee of all instruments relating to any asset transferred under this Transfer Notice which have not been effectively transferred under this Transfer Notice, including (without limitation) the transfer from the Transferor to the Transferee of any instrument issued, deemed to be issued or held in the name of the Transferor under Commonwealth legislation.

4 Definitions

In this Transfer Notice:

Deed of Indemnity means the document entitled "Caboolture Shire Council Deed of Indemnity" between the Transferor and the Transferee, a copy of which is signed by me for identification purposes on the same day as this Transfer Notice and shall be kept available for inspection by the Transferor and the Transferee at Queensland Treasury, Executive Building, 100 George Street, Brisbane.

DOGIT means "deed of grant in trust" land granted under the *Land Act 1994* (Qld).

Effective Date means the end of the day of 14 March 2008.

ISLA means the document entitled “Caboolture Shire Council Interim Service Level Agreement” between the Transferor and the Transferee, a copy of which is signed by me for identification purposes on the same day as this Transfer Notice and shall be kept available for inspection by the Transferor and the Transferee at Queensland Treasury, Executive Building, 100 George Street, Brisbane.

Loss includes all actions, proceedings, claims, demands, costs, losses, damages, liabilities, penalties and expenses whatsoever which may be brought against or made on a person, or which that person may pay, sustain, incur or be put to.

Transfer Statement means the document entitled “Caboolture Shire Council Transfer Statement (Bulk Supply)”, a copy of which is signed by me for identification purposes on the same day as this Transfer Notice and shall be kept available for inspection by the Transferor and the Transferee at Queensland Treasury, Executive Building, 100 George Street, Brisbane.

Transferee means the Queensland Bulk Water Supply Authority established under section 6 of the *South East Queensland Water (Restructuring) Act 2007* (Qld).

Transferor means Caboolture Shire Council established under the *Local Government Act 1993* (Qld).

Unless the context requires otherwise, capitalised words used in this Transfer Notice but not defined in it have the meaning given to them in the *South East Queensland Water (Restructuring) Act 2007* (Qld).

Andrew Fraser

Treasurer

Signed on 11th day of March 2008

South East Queensland Water (Restructuring) Act 2007**TRANSFER NOTICE****Transfer of certain of Caboolture Shire Council's assets, liabilities and instruments to Queensland Bulk Water Transport Authority and related matters****1 Assets, land and instruments**

Pursuant to sections 67(1)(b) and (g) of the *South East Queensland Water (Restructuring) Act 2007* (Qld), I, Andrew Fraser, Treasurer, do each of the following with effect on and from the Effective Date:

- (a) (**bulk water and other assets**) transfer from the Transferor to the Transferee all of the assets set out in **schedule 1** of the Transfer Statement, including any such assets which are attached to (and would otherwise be part of) any land which is not being transferred under this **paragraph 1**;
- (b) (**freehold land**) transfer from the Transferor to the Transferee the freehold interest in, and all of the rights of the Transferor associated with, the land set out in **schedule 2** of the Transfer Statement, and all of the liabilities of the Transferor in respect of that land arising from and after the Effective Date;
- (c) (**easements in gross**) transfer from the Transferor to the Transferee the benefit of, and all the rights of the Transferor associated with, the easements in gross set out in **schedule 3** of the Transfer Statement, and all of the liabilities of the Transferor in respect of those easements arising from and after the Effective Date; and
- (d) (**leases**) transfer from the Transferor to the Transferee all of the rights and interests of the Transferor associated with the leases set out in **schedule 4** of the Transfer Statement, and all of the liabilities of the Transferor in respect of those leases arising from and after the Effective Date.

2 Interim Service Level Agreement

- (a) Pursuant to sections 67(1)(g) and (k) of the *South East Queensland Water (Restructuring) Act 2007* (Qld), I, Andrew Fraser, Treasurer, provide that the ISLA shall be taken to have been made and entered into between the Transferor and the Transferee with effect on and from the Effective Date and will apply and be in force without the need for the Transferor and the Transferee to sign that document.
- (b) Pursuant to section 68 of the *South East Queensland Water (Restructuring) Act 2007* (Qld), and without limiting **paragraph 2(a)** of this Transfer Notice, I, Andrew Fraser, Treasurer, direct and require that the Transferor and the Transferee perform their respective obligations under the ISLA.

3 Direction

Pursuant to section 68 of the *South East Queensland Water (Restructuring) Act 2007* (Qld), I, Andrew Fraser, Treasurer, direct and require that:

- (a) (**further assurance**) the Transferor and the Transferee each do all such things (including the execution of instruments) necessary, incidental or ancillary, to give effect to this Transfer Notice;
- (b) (**Council and board**) the Council of the Transferor and the board of the Transferee must each do all such things (including the execution of instruments) necessary, incidental or ancillary, to give effect to this Transfer Notice;
- (c) (**indemnity**) the Transferor indemnifies the Transferee against any Loss suffered or incurred by the Transferee which relates to acts or omissions of the Transferor, its officers, employees, agents or contractors occurring in the period before the Effective Date; and
- (d) (**instruments not governed by the laws of Queensland**) the Transferor must do all such things required by the Transferee (including the execution of instruments) necessary, incidental or ancillary, to effect the transfer from the Transferor to the Transferee of all instruments relating to any asset transferred under this Transfer Notice which have not been effectively transferred under this Transfer Notice, including (without limitation) the transfer from the Transferor to the Transferee of any instrument issued, deemed to be issued or held in the name of the Transferor under Commonwealth legislation.

4 Definitions

In this Transfer Notice:

Effective Date means the end of the day of 14 March 2008.

ISLA means the document entitled "Caboolture Shire Council Interim Service Level Agreement" between the Transferor and the Transferee, a copy of which is signed by me for identification purposes on the same day as this Transfer Notice and shall be kept available for inspection by the Transferor and the Transferee at Queensland Treasury, Executive Building, 100 George Street, Brisbane.

Loss includes all actions, proceedings, claims, demands, costs, losses, damages, liabilities, penalties and expenses whatsoever which may be brought against or made on a person, or which that person may pay, sustain, incur or be put to.

Transfer Statement means the document entitled "Caboolture Shire Council Transfer Statement (Bulk Transport)", a copy of which is signed by me for identification purposes on the same day as this Transfer Notice and shall be kept available for inspection by the Transferor and the Transferee at Queensland Treasury, Executive Building, 100 George Street, Brisbane.

Transferee means the Queensland Bulk Water Transport Authority established under section 6 of the *South East Queensland Water (Restructuring) Act 2007* (Qld).

Transferor means Caboolture Shire Council established under the *Local Government Act 1993* (Qld).

Unless the context requires otherwise, capitalised words used in this Transfer Notice but not defined in it have the meaning given to them in the *South East Queensland Water (Restructuring) Act 2007* (Qld).

Andrew Fraser

Treasurer

Signed on 11th day of March 2008

South East Queensland Water (Restructuring) Act 2007

TRANSFER NOTICE

Transfer of certain of Caloundra City Council's assets, liabilities, personnel and instruments to Queensland Bulk Water Supply Authority and related matters**1 Assets, land, instruments and employees****1.1 General**

Pursuant to sections 67(1)(b), (d), (g), (h) and (i) of the *South East Queensland Water (Restructuring) Act 2007* (Qld), I, Andrew Fraser, Treasurer, do each of the following with effect on and from the Effective Date:

- (a) **(bulk water and other assets)** transfer from the Transferor to the Transferee all of the assets set out in **schedule 1** of the Transfer Statement, including any such assets which are attached to (and would otherwise be part of) any land which is not being transferred under this **paragraph 1**;
- (b) **(freehold land)** transfer from the Transferor to the Transferee the freehold interest in, and all of the rights of the Transferor associated with, the land set out in **schedule 2** of the Transfer Statement, and all of the liabilities of the Transferor in respect of that land arising from and after the Effective Date;
- (c) **(reserves, trusts and DOGITs)**:
 - (i) remove the Transferor and appoint the Transferee, as trustee of, and transfer from the Transferor to the Transferee all of the rights, interests and liabilities associated with, the reserves, trusts and DOGITs set out in **schedule 3** of the Transfer Statement; and
 - (ii) in respect of those reserves, trusts and DOGITs, change the current purpose for which the land was reserved, granted or is held in trust, as set out in that schedule to the amended purposes as set out in that schedule (if applicable);
- (d) **(contracts)** transfer from the Transferor to the Transferee:
 - (i) all of the rights of the Transferor arising under or relating to the contracts set out in **schedule 4** of the Transfer Statement (including rights which arose prior to the Effective Date); and
 - (ii) all of the liabilities of the Transferor arising under any of those contracts from and after the Effective Date,so that, with effect from and after the Effective Date:
 - (iii) the Transferee will replace the Transferor as a party to each of those contracts;
 - (iv) each reference to the Transferor in each of those contracts will be taken to be a reference to the Transferee; and

- (v) the Transferee will be entitled to the rights of the Transferor arising under or relating to each of those contracts, including rights which arose prior to the Effective Date, and will perform the obligations and liabilities of the Transferor arising under each of those contracts from and after the Effective Date; and
- (e) **(employees)** transfer from the Transferor to the Transferee:
 - (i) the employment of all of the employees set out in **schedule 5** of the Transfer Statement, in accordance with any provisions about those employees and their rights set out in that schedule; and
 - (ii) the liabilities of the Transferor in respect of any annual leave entitlements, sick leave entitlements and long service leave entitlements of those employees as at the Effective Date.

1.2 Excluded assets

Nothing in this Transfer Notice transfers to the Transferee any right, title or interest of the Transferor in the assets set out in **schedule 6** (despite their status as fixtures).

1.3 Condition

The transfers and other things done under **paragraph 1** of this Transfer Notice are subject to the following condition:

- (a) in respect of the land described as Lot 106 on Crown Plan C311616, County of Canning, Parish of Bribie, Title Reference 50685246 (identified as Freehold ID 3 in **schedule 2** of the Transfer Statement), pursuant to section 89(3) of the *South East Queensland Water (Restructuring) Act 2007* (Qld), the Transferor together with its employees, agents, contractors and invitees are entitled to access the land at the times reasonably required to carry on its usual business on the land until advised otherwise in writing by the Transferee subject to these conditions:
 - (i) any such person must comply with the reasonable directions of the Transferee; and
 - (ii) if the Transferee incurs loss or damage as a result of any act or omission of such persons accessing the land, the Transferee is entitled to be paid compensation by the Transferor on an indemnity basis.

2 Deed of Indemnity and Interim Service Level Agreement

- (a) Pursuant to sections 67(1)(g) and (k) of the *South East Queensland Water (Restructuring) Act 2007* (Qld), I, Andrew Fraser, Treasurer, provide that the Deed of Indemnity and ISLA shall each be taken to have been made and entered into between the Transferor and the Transferee with effect on and from the Effective Date and will apply and be in force without the need for the Transferor and the Transferee to sign those documents.

- (b) Pursuant to section 68 of the *South East Queensland Water (Restructuring) Act 2007* (Qld), and without limiting **paragraph 2(a)** of this Transfer Notice, I, Andrew Fraser, Treasurer, direct and require that the Transferor and the Transferee perform their respective obligations under the Deed of Indemnity and ISLA.

3 Direction

Pursuant to section 68 of the *South East Queensland Water (Restructuring) Act 2007* (Qld), I, Andrew Fraser, Treasurer, direct and require that:

- (a) (**further assurance**) the Transferor and the Transferee each do all such things (including the execution of instruments) necessary, incidental or ancillary, to give effect to this Transfer Notice;
- (b) (**Council and board**) the Council of the Transferor and the board of the Transferee must each do all such things (including the execution of instruments) necessary, incidental or ancillary, to give effect to this Transfer Notice;
- (c) (**indemnity**) the Transferor indemnifies the Transferee against any Loss suffered or incurred by the Transferee which relates to acts or omissions of the Transferor, its officers, employees, agents or contractors occurring in the period before the Effective Date; and
- (d) (**instruments not governed by the laws of Queensland**) the Transferor must do all such things required by the Transferee (including the execution of instruments) necessary, incidental or ancillary, to effect the transfer from the Transferor to the Transferee of all instruments relating to any asset transferred under this Transfer Notice which have not been effectively transferred under this Transfer Notice, including (without limitation) the transfer from the Transferor to the Transferee of any instrument issued, deemed to be issued or held in the name of the Transferor under Commonwealth legislation.

4 Definitions

In this Transfer Notice:

Deed of Indemnity means the document entitled "Caloundra City Council Deed of Indemnity" between the Transferor and the Transferee, a copy of which is signed by me for identification purposes on the same day as this Transfer Notice and shall be kept available for inspection by the Transferor and the Transferee at Queensland Treasury, Executive Building, 100 George Street, Brisbane.

DOGIT means "deed of grant in trust" land granted under the *Land Act 1994* (Qld).

Effective Date means the end of the day of 14 March 2008.

ISLA means the document entitled “Caloundra City Council Interim Service Level Agreement” between the Transferor and the Transferee, a copy of which is signed by me for identification purposes on the same day as this Transfer Notice and shall be kept available for inspection by the Transferor and the Transferee at Queensland Treasury, Executive Building, 100 George Street, Brisbane.

Loss includes all actions, proceedings, claims, demands, costs, losses, damages, liabilities, penalties and expenses whatsoever which may be brought against or made on a person, or which that person may pay, sustain, incur or be put to.

Transfer Statement means the document entitled “Caloundra City Council Transfer Statement”, a copy of which is signed by me for identification purposes on the same day as this Transfer Notice and shall be kept available for inspection by the Transferor and the Transferee at Queensland Treasury, Executive Building, 100 George Street, Brisbane.

Transferee means the Queensland Bulk Water Supply Authority established under section 6 of the *South East Queensland Water (Restructuring) Act 2007* (Qld).

Transferor means Caloundra City Council established under the *Local Government Act 1993* (Qld).

Unless the context requires otherwise, capitalised words used in this Transfer Notice but not defined in it have the meaning given to them in the *South East Queensland Water (Restructuring) Act 2007* (Qld).

Andrew Fraser

Treasurer

Signed on 11th day of March 2008

South East Queensland Water (Restructuring) Act 2007

TRANSFER NOTICE

Transfer of certain of Esk-Gatton-Laidley Water Board's assets, liabilities and instruments to Queensland Bulk Water Supply Authority and related matters**1 Assets, land and instruments**

Pursuant to sections 67(1)(b) and (g) of the *South East Queensland Water (Restructuring) Act 2007* (Qld), I, Andrew Fraser, Treasurer, do each of the following with effect on and from the Effective Date:

- (a) **(bulk water and other assets)** transfer from the Transferor to the Transferee all of the assets set out in **schedule 1** of the Transfer Statement, including any such assets which are attached to (and would otherwise be part of) any land which is not being transferred under this **paragraph 1**;
- (b) **(freehold land)** transfer from the Transferor to the Transferee the freehold interest in, and all of the rights of the Transferor associated with, the land set out in **schedule 2** of the Transfer Statement, and all of the liabilities of the Transferor in respect of that land arising from and after the Effective Date;
- (c) **(easements in gross)** transfer from the Transferor to the Transferee the benefit of, and all the rights of the Transferor associated with, the easements in gross set out in **schedule 3** of the Transfer Statement, and all of the liabilities of the Transferor in respect of those easements arising from and after the Effective Date; and
- (d) **(contracts)** transfer from the Transferor to the Transferee:
 - (i) all of the rights of the Transferor under or relating to the contracts set out in **schedule 4** of the Transfer Statement (including rights which arose prior to the Effective Date); and
 - (ii) all of the liabilities of the Transferor arising under any of those contracts from and after the Effective Date;

so that, with effect from and after the Effective Date:

- (iii) the Transferee will replace the Transferor as a party to each of those contracts;
- (iv) each reference to the Transferor in each of those contracts will be taken to be a reference to the Transferee; and
- (v) the Transferee will be entitled to the rights of the Transferor arising under or relating to each of those contracts, including rights which arose prior to the Effective Date, and will perform the obligations and liabilities of the Transferor arising under each of those contracts from and after the Effective Date.

2 Interim Service Level Agreement

- (a) Pursuant to sections 67(1)(g) and (k) of the *South East Queensland Water (Restructuring) Act 2007* (Qld), I, Andrew Fraser, Treasurer, provide that the ISLA shall be taken to have been made and entered into between the Transferor and the Transferee with effect on and from the Effective Date and will apply and be in force without the need for the Transferor and the Transferee to sign that document.
- (b) Pursuant to section 68 of the *South East Queensland Water (Restructuring) Act 2007* (Qld), and without limiting **paragraph 2(a)** of this Transfer Notice, I, Andrew Fraser, Treasurer, direct and require that the Transferor and the Transferee perform their respective obligations under the ISLA.

3 Direction

Pursuant to section 68 of the *South East Queensland Water (Restructuring) Act 2007* (Qld), I, Andrew Fraser, Treasurer, direct and require that:

- (a) **(further assurance)** the Transferor and the Transferee each do all such things (including the execution of instruments) necessary, incidental or ancillary, to give effect to this Transfer Notice;
- (b) **(Council and board)** the Council of the Transferor and the board of the Transferee must each do all such things (including the execution of instruments) necessary, incidental or ancillary, to give effect to this Transfer Notice;
- (c) **(indemnity)** the Transferor indemnifies the Transferee against any Loss suffered or incurred by the Transferee which relates to acts or omissions of the Transferor, its officers, employees, agents or contractors occurring in the period before the Effective Date; and
- (d) **(instruments not governed by the laws of Queensland)** the Transferor must do all such things required by the Transferee (including the execution of instruments) necessary, incidental or ancillary, to effect the transfer from the Transferor to the Transferee of all instruments relating to any asset transferred under this Transfer Notice which have not been effectively transferred under this Transfer Notice, including (without limitation) the transfer from the Transferor to the Transferee of any instrument issued, deemed to be issued or held in the name of the Transferor under Commonwealth legislation.

4 Definitions

In this Transfer Notice:

Effective Date means the end of the day of 14 March 2008.

ISLA means the document entitled "Esk-Gatton-Laidley Water Board Interim Service Level Agreement" between the Transferor and the Transferee, a copy of which is signed by me for identification purposes on the same day as this Transfer Notice and shall be kept available for inspection by the Transferor and the Transferee at Queensland Treasury, Executive Building, 100 George Street, Brisbane.

Loss includes all actions, proceedings, claims, demands, costs, losses, damages, liabilities, penalties and expenses whatsoever which may be brought against or made on a person, or which that person may pay, sustain, incur or be put to.

Transfer Statement means the document entitled "Esk-Gatton-Laidley Water Board Transfer Statement", a copy of which is signed by me for identification purposes on the same day as this Transfer Notice and shall be kept available for inspection by the Transferor and the Transferee at Queensland Treasury, Executive Building, 100 George Street, Brisbane.

Transferee means the Queensland Bulk Water Supply Authority established under section 6 of the *South East Queensland Water (Restructuring) Act 2007* (Qld).

Transferor means the Esk-Gatton-Laidley Water Board established under the *Local Government Act 1993* (Qld).

Unless the context requires otherwise, capitalised words used in this Transfer Notice but not defined in it have the meaning given to them in the *South East Queensland Water (Restructuring) Act 2007* (Qld).

Andrew Fraser

Treasurer

Signed on 11th day of March 2008

South East Queensland Water (Restructuring) Act 2007**TRANSFER NOTICE****Transfer of certain of the Council of the Shire of Esk's assets, liabilities, personnel and instruments to Queensland Bulk Water Supply Authority and related matters****1 Assets, land, instruments and employees****1.1 General**

Pursuant to sections 67(1)(b), (d), (g), (h) and (i) of the *South East Queensland Water (Restructuring) Act 2007* (Qld), I, Andrew Fraser, Treasurer, do each of the following with effect on and from the Effective Date:

- (a) **(bulk water and other assets)** transfer from the Transferor to the Transferee all of the assets set out in **schedule 1** of the Transfer Statement, including any such assets which are attached to (and would otherwise be part of) any land which is not being transferred under this **paragraph 1**;
- (b) **(freehold land)** transfer from the Transferor to the Transferee the freehold interest in, and all of the rights of the Transferor associated with, the land set out in **schedule 2** of the Transfer Statement, and all of the liabilities of the Transferor in respect of that land arising from and after the Effective Date;
- (c) **(easements in gross)** transfer from the Transferor to the Transferee the benefit of, and all the rights of the Transferor associated with, the easements in gross set out in **schedule 3** of the Transfer Statement, and all of the liabilities of the Transferor in respect of those easements arising from and after the Effective Date;
- (d) **(reserves, trusts and DOGITs)**:
 - (i) remove the Transferor and appoint the Transferee, as trustee of, and transfer from the Transferor to the Transferee all of the rights, interests and liabilities associated with, the reserves, trusts and DOGITs set out in **schedule 4** of the Transfer Statement; and
 - (ii) in respect of those reserves, trusts and DOGITs, change the current purpose for which the land was reserved, granted or is held in trust, as set out in that schedule to the amended purposes as set out in that schedule (if applicable);
- (e) **(instruments)**:
 - (i) transfer from the Transferor to the Transferee all of the rights and obligations of the Transferor under the instruments set out in **schedule 5** of the Transfer Statement;
 - (ii) deem all references to the Transferor in those instruments to be references to the Transferee; and

- (iii) deem that any of those instruments which are applications are taken to have been made in the name of the Transferee; and
- (f) **(employees)** transfer from the Transferor to the Transferee:
 - (i) the employment of all of the employees set out in **schedule 6** of the Transfer Statement, in accordance with any provisions about those employees and their rights set out in that schedule; and
 - (ii) the liabilities of the Transferor in respect of any annual leave entitlements, sick leave entitlements and long service leave entitlements of those employees as at the Effective Date.

1.2 Condition

The transfers and other things done under **paragraph 1** of this Transfer Notice are subject to the following condition:

- (a) in respect of the Toogoolawah Water Treatment Plant (more particularly described as Asset IDs 174-267 in **schedule 1** of the Transfer Statement), pursuant to section 89(3) of the *South East Queensland Water (Restructuring) Act 2007* (Qld), the Transferee may allow such persons who require access to the asset for the reasonable use and enjoyment of the asset, access at such times as is required for such use.

2 Deed of Indemnity and Interim Service Level Agreement

- (a) Pursuant to sections 67(1)(g) and (k) of the *South East Queensland Water (Restructuring) Act 2007* (Qld), I, Andrew Fraser, Treasurer, provide that the Deed of Indemnity and ISLA shall each be taken to have been made and entered into between the Transferor and the Transferee with effect on and from the Effective Date and will apply and be in force without the need for the Transferor and the Transferee to sign those documents.
- (b) Pursuant to section 68 of the *South East Queensland Water (Restructuring) Act 2007* (Qld), and without limiting **paragraph 2(a)** of this Transfer Notice, I, Andrew Fraser, Treasurer, direct and require that the Transferor and the Transferee perform their respective obligations under the Deed of Indemnity and ISLA.

3 Direction

Pursuant to section 68 of the *South East Queensland Water (Restructuring) Act 2007* (Qld), I, Andrew Fraser, Treasurer, direct and require that:

- (a) **(further assurance)** the Transferor and the Transferee each do all such things (including the execution of instruments) necessary, incidental or ancillary, to give effect to this Transfer Notice;
- (b) **(Council and board)** the Council of the Transferor and the board of the Transferee must each do all such things (including the execution of instruments) necessary, incidental or ancillary, to give effect to this Transfer Notice;

- (c) **(indemnity)** the Transferor indemnifies the Transferee against any Loss suffered or incurred by the Transferee which relates to acts or omissions of the Transferor, its officers, employees, agents or contractors occurring in the period before the Effective Date; and
- (d) **(instruments not governed by the laws of Queensland)** the Transferor must do all such things required by the Transferee (including the execution of instruments) necessary, incidental or ancillary, to effect the transfer from the Transferor to the Transferee of all instruments relating to any asset transferred under this Transfer Notice which have not been effectively transferred under this Transfer Notice, including (without limitation) the transfer from the Transferor to the Transferee of any instrument issued, deemed to be issued or held in the name of the Transferor under Commonwealth legislation.

4 Definitions

In this Transfer Notice:

Deed of Indemnity means the document entitled “Council of the Shire of Esk Deed of Indemnity” between the Transferor and the Transferee, a copy of which is signed by me for identification purposes on the same day as this Transfer Notice and shall be kept available for inspection by the Transferor and the Transferee at Queensland Treasury, Executive Building, 100 George Street, Brisbane.

DOGIT means “deed of grant in trust” land granted under the *Land Act 1994* (Qld).

Effective Date means the end of the day of 14 March 2008.

ISLA means the document entitled “Council of the Shire of Esk Interim Service Level Agreement” between the Transferor and the Transferee, a copy of which is signed by me for identification purposes on the same day as this Transfer Notice and shall be kept available for inspection by the Transferor and the Transferee at Queensland Treasury, Executive Building, 100 George Street, Brisbane.

Loss includes all actions, proceedings, claims, demands, costs, losses, damages, liabilities, penalties and expenses whatsoever which may be brought against or made on a person, or which that person may pay, sustain, incur or be put to.

Transfer Statement means the document entitled “Council of the Shire of Esk Transfer Statement”, a copy of which is signed by me for identification purposes on the same day as this Transfer Notice and shall be kept available for inspection by the Transferor and the Transferee at Queensland Treasury, Executive Building, 100 George Street, Brisbane.

Transferee means the Queensland Bulk Water Supply Authority established under section 6 of the *South East Queensland Water (Restructuring) Act 2007* (Qld).

Transferor means the Council of the Shire of Esk established under the *Local Government Act 1993* (Qld).

Unless the context requires otherwise, capitalised words used in this Transfer Notice but not defined in it have the meaning given to them in the *South East Queensland Water (Restructuring) Act 2007* (Qld).

Andrew Fraser

Treasurer

Signed on 11th day of March 2008

South East Queensland Water (Restructuring) Act 2007

TRANSFER NOTICE

Transfer of certain of Kilcoy Shire Council's assets, liabilities, personnel and instruments to Queensland Bulk Water Supply Authority and related matters**1 Assets, land, instruments and employees**

Pursuant to sections 67(1)(b), (d), (g), (h) and (i) of the *South East Queensland Water (Restructuring) Act 2007* (Qld), I, Andrew Fraser, Treasurer, do each of the following with effect on and from the Effective Date:

- (a) **(bulk water and other assets)** transfer from the Transferor to the Transferee all of the assets set out in **schedule 1** of the Transfer Statement, including any such assets which are attached to (and would otherwise be part of) any land which is not being transferred under this **paragraph 1**;
- (b) **(freehold land)** transfer from the Transferor to the Transferee the freehold interest in, and all of the rights of the Transferor associated with, the land set out in **schedule 2** of the Transfer Statement, and all of the liabilities of the Transferor in respect of that land arising from and after the Effective Date;
- (c) **(easements in gross)** transfer from the Transferor to the Transferee the benefit of, and all the rights of the Transferor associated with, the easements in gross set out in **schedule 3** of the Transfer Statement, and all of the liabilities of the Transferor in respect of those easements arising from and after the Effective Date;
- (d) **(reserves, trusts and DOGITs)**:
 - (i) remove the Transferor and appoint the Transferee, as trustee of, and transfer from the Transferor to the Transferee all of the rights, interests and liabilities associated with, the reserves, trusts and DOGITs set out in **schedule 4** of the Transfer Statement; and
 - (ii) in respect of those reserves, trusts and DOGITs, change the current purpose for which the land was reserved, granted or is held in trust, as set out in that schedule to the amended purposes as set out in that schedule (if applicable);
- (e) **(instruments)**:
 - (i) transfer from the Transferor to the Transferee all of the rights and obligations of the Transferor under the instruments set out in **schedule 5** of the Transfer Statement;
 - (ii) deem all references to the Transferor in those instruments to be references to the Transferee; and
 - (iii) deem that any of those instruments which are applications are taken to have been made in the name of the Transferee; and

- (f) **(employees)** transfer from the Transferor to the Transferee:
 - (i) the employment of all of the employees set out in **schedule 6** of the Transfer Statement, in accordance with any provisions about those employees and their rights set out in that schedule; and
 - (ii) the liabilities of the Transferor in respect of any annual leave entitlements, sick leave entitlements and long service leave entitlements of those employees as at the Effective Date.

2 Deed of Indemnity and Interim Service Level Agreement

- (a) Pursuant to sections 67(1)(g) and (k) of the *South East Queensland Water (Restructuring) Act 2007* (Qld), I, Andrew Fraser, Treasurer, provide that the Deed of Indemnity and ISLA shall each be taken to have been made and entered into between the Transferor and the Transferee with effect on and from the Effective Date and will apply and be in force without the need for the Transferor and the Transferee to sign those documents.
- (b) Pursuant to section 68 of the *South East Queensland Water (Restructuring) Act 2007* (Qld), and without limiting **paragraph 2(a)** of this Transfer Notice, I, Andrew Fraser, Treasurer, direct and require that the Transferor and the Transferee perform their respective obligations under the Deed of Indemnity and ISLA.

3 Direction

Pursuant to section 68 of the *South East Queensland Water (Restructuring) Act 2007* (Qld), I, Andrew Fraser, Treasurer, direct and require that:

- (a) **(further assurance)** the Transferor and the Transferee each do all such things (including the execution of instruments) necessary, incidental or ancillary, to give effect to this Transfer Notice;
- (b) **(Council and board)** the Council of the Transferor and the board of the Transferee must each do all such things (including the execution of instruments) necessary, incidental or ancillary, to give effect to this Transfer Notice;
- (c) **(indemnity)** the Transferor indemnifies the Transferee against any Loss suffered or incurred by the Transferee which relates to acts or omissions of the Transferor, its officers, employees, agents or contractors occurring in the period before the Effective Date; and

- (d) **(instruments not governed by the laws of Queensland)** the Transferor must do all such things required by the Transferee (including the execution of instruments) necessary, incidental or ancillary, to effect the transfer from the Transferor to the Transferee of all instruments relating to any asset transferred under this Transfer Notice which have not been effectively transferred under this Transfer Notice, including (without limitation) the transfer from the Transferor to the Transferee of any instrument issued, deemed to be issued or held in the name of the Transferor under Commonwealth legislation.

4 Definitions

In this Transfer Notice:

Deed of Indemnity means the document entitled “Kilcoy Shire Council Deed of Indemnity” between the Transferor and the Transferee, a copy of which is signed by me for identification purposes on the same day as this Transfer Notice and shall be kept available for inspection by the Transferor and the Transferee at Queensland Treasury, Executive Building, 100 George Street, Brisbane.

DOGIT means “deed of grant in trust” land granted under the *Land Act 1994* (Qld).

Effective Date means the end of the day of 14 March 2008.

ISLA means the document entitled “Kilcoy Shire Council Interim Service Level Agreement” between the Transferor and the Transferee, a copy of which is signed by me for identification purposes on the same day as this Transfer Notice and shall be kept available for inspection by the Transferor and the Transferee at Queensland Treasury, Executive Building, 100 George Street, Brisbane.

Loss includes all actions, proceedings, claims, demands, costs, losses, damages, liabilities, penalties and expenses whatsoever which may be brought against or made on a person, or which that person may pay, sustain, incur or be put to.

Transfer Statement means the document entitled “Kilcoy Shire Council Transfer Statement”, a copy of which is signed by me for identification purposes on the same day as this Transfer Notice and shall be kept available for inspection by the Transferor and the Transferee at Queensland Treasury, Executive Building, 100 George Street, Brisbane.

Transferee means the Queensland Bulk Water Supply Authority established under section 6 of the *South East Queensland Water (Restructuring) Act 2007* (Qld).

Transferor means Kilcoy Shire Council established under the *Local Government Act 1993* (Qld).

Unless the context requires otherwise, capitalised words used in this Transfer Notice but not defined in it have the meaning given to them in the *South East Queensland Water (Restructuring) Act 2007* (Qld).

Andrew Fraser

Treasurer

Signed on 11th day of March 2008

South East Queensland Water (Restructuring) Act 2007**TRANSFER NOTICE****Transfer of certain of Maroochy Shire Council's assets, liabilities, personnel and instruments to Queensland Bulk Water Supply Authority and related matters****1 Assets, land, instruments and employees****1.1 General**

Pursuant to sections 67(1)(b), (d), (g), (h) and (i) of the *South East Queensland Water (Restructuring) Act 2007* (Qld), I, Andrew Fraser, Treasurer, do each of the following with effect on and from the Effective Date:

- (a) **(bulk water and other assets)** transfer from the Transferor to the Transferee all of the assets set out in **schedule 1** of the Transfer Statement, including any such assets which are attached to (and would otherwise be part of) any land which is not being transferred under this **paragraph 1**;
- (b) **(freehold land)** transfer from the Transferor to the Transferee the freehold interest in, and all of the rights of the Transferor associated with, the land set out in **schedule 2** of the Transfer Statement, and all of the liabilities of the Transferor in respect of that land arising from and after the Effective Date;
- (c) **(easements in gross)** transfer from the Transferor to the Transferee the benefit of, and all the rights of the Transferor associated with, the easements in gross set out in **schedule 3** of the Transfer Statement, and all of the liabilities of the Transferor in respect of those easements arising from and after the Effective Date;
- (d) **(reserves, trusts and DOGITs)**:
 - (i) remove the Transferor and appoint the Transferee, as trustee of, and transfer from the Transferor to the Transferee all of the rights, interests and liabilities associated with, the reserves, trusts and DOGITs set out in **schedule 4** of the Transfer Statement; and
 - (ii) in respect of those reserves, trusts and DOGITs, change the current purpose for which the land was reserved, granted or is held in trust, as set out in that schedule to the amended purposes as set out in that schedule (if applicable);
- (e) **(contracts)** transfer from the Transferor to the Transferee:
 - (i) all of the rights of the Transferor arising under or relating to the contracts set out in **schedule 5** of the Transfer Statement (including rights which arose prior to the Effective Date); and
 - (ii) all of the liabilities of the Transferor arising under any of those contracts from and after the Effective Date,

so that, with effect from and after the Effective Date:

- (iii) the Transferee will replace the Transferor as a party to each of those contracts;
 - (iv) each reference to the Transferor in each of those contracts will be taken to be a reference to the Transferee; and
 - (v) the Transferee will be entitled to the rights of the Transferor arising under or relating to each of those contracts, including rights which arose prior to the Effective Date, and will perform the obligations and liabilities of the Transferor arising under each of those contracts from and after the Effective Date.
- (f) **(instruments):**
- (i) transfer from the Transferor to the Transferee all of the rights and obligations of the Transferor under the instruments set out in **schedule 6** of the Transfer Statement;
 - (ii) deem all references to the Transferor in those instruments to be references to the Transferee; and
 - (iii) deem that any of those instruments which are applications are taken to have been made in the name of the Transferee; and
- (g) **(employees)** transfer from the Transferor to the Transferee:
- (i) the employment of all of the employees set out in **schedule 7** of the Transfer Statement, in accordance with any provisions about those employees and their rights set out in that schedule; and
 - (ii) the liabilities of the Transferor in respect of any annual leave entitlements, sick leave entitlements and long service leave entitlements of those employees as at the Effective Date.

1.2 Condition

The transfers and other things done under **paragraph 1** of this Transfer Notice are subject to the following condition:

- (a) in respect of the Image Flat Water Treatment Plant (more particularly identified as Asset IDs 15-64 in **schedule 1** of the Transfer Statement), pursuant to section 89(3) of the *South East Queensland Water (Restructuring) Act 2007* (Qld), the Transferee may allow such persons who require access to the asset for the reasonable use and enjoyment of the asset, access at such times as is required for such use.

2 Deed of Indemnity and Interim Service Level Agreement

- (a) Pursuant to sections 67(1)(g) and (k) of the *South East Queensland Water (Restructuring) Act 2007* (Qld), I, Andrew Fraser, Treasurer, provide that the Deed of Indemnity and ISLA shall each be taken to have been made and entered into between the Transferor and the Transferee with effect on and from the Effective Date and will apply and be in force without the need for the Transferor and the Transferee to sign those documents.

- (b) Pursuant to section 68 of the *South East Queensland Water (Restructuring) Act 2007* (Qld), and without limiting **paragraph 2(a)** of this Transfer Notice, I, Andrew Fraser, Treasurer, direct and require that the Transferor and the Transferee perform their respective obligations under the Deed of Indemnity and ISLA.

3 Direction

Pursuant to section 68 of the *South East Queensland Water (Restructuring) Act 2007* (Qld), I, Andrew Fraser, Treasurer, direct and require that:

- (a) **(further assurance)** the Transferor and the Transferee each do all such things (including the execution of instruments) necessary, incidental or ancillary, to give effect to this Transfer Notice;
- (b) **(Council and board)** the Council of the Transferor and the board of the Transferee must each do all such things (including the execution of instruments) necessary, incidental or ancillary, to give effect to this Transfer Notice;
- (c) **(indemnity)** the Transferor indemnifies the Transferee against any Loss suffered or incurred by the Transferee which relates to acts or omissions of the Transferor, its officers, employees, agents or contractors occurring in the period before the Effective Date; and
- (d) **(instruments not governed by the laws of Queensland)** the Transferor must do all such things required by the Transferee (including the execution of instruments) necessary, incidental or ancillary, to effect the transfer from the Transferor to the Transferee of all instruments relating to any asset transferred under this Transfer Notice which have not been effectively transferred under this Transfer Notice, including (without limitation) the transfer from the Transferor to the Transferee of any instrument issued, deemed to be issued or held in the name of the Transferor under Commonwealth legislation.

4 Definitions

In this Transfer Notice:

Deed of Indemnity means the document entitled "Maroochy Shire Council Deed of Indemnity" between the Transferor and the Transferee, a copy of which is signed by me for identification purposes on the same day as this Transfer Notice and shall be kept available for inspection by the Transferor and the Transferee at Queensland Treasury, Executive Building, 100 George Street, Brisbane.

DOGIT means "deed of grant in trust" land granted under the *Land Act 1994* (Qld).

Effective Date means the end of the day of 14 March 2008.

ISLA means the document entitled "Maroochy Shire Council Interim Service Level Agreement" between the Transferor and the Transferee, a copy of which is signed by me for identification purposes on the same day as this Transfer Notice and shall be kept available for inspection by the Transferor and the Transferee at Queensland Treasury, Executive Building, 100 George Street, Brisbane.

Loss includes all actions, proceedings, claims, demands, costs, losses, damages, liabilities, penalties and expenses whatsoever which may be brought against or made on a person, or which that person may pay, sustain, incur or be put to.

Transfer Statement means the document entitled "Maroochy Shire Council Transfer Statement", a copy of which is signed by me for identification purposes on the same day as this Transfer Notice and shall be kept available for inspection by the Transferor and the Transferee at Queensland Treasury, Executive Building, 100 George Street, Brisbane.

Transferee means the Queensland Bulk Water Supply Authority established under section 6 of the *South East Queensland Water (Restructuring) Act 2007* (Qld).

Transferor means Maroochy Shire Council established under the *Local Government Act 1993* (Qld).

Unless the context requires otherwise, capitalised words used in this Transfer Notice but not defined in it have the meaning given to them in the *South East Queensland Water (Restructuring) Act 2007* (Qld).

Andrew Fraser

Treasurer

Signed on 11th day of March 2008

South East Queensland Water (Restructuring) Act 2007

TRANSFER NOTICE

Transfer of certain of Noosa Shire Council's assets, liabilities, personnel and instruments to Queensland Bulk Water Supply Authority and related matters**1 Assets, land, instruments and employees****1.1 General**

Pursuant to sections 67(1)(b), (d), (g), (h) and (i) of the *South East Queensland Water (Restructuring) Act 2007* (Qld), I, Andrew Fraser, Treasurer, do each of the following with effect on and from the Effective Date:

- (a) (**bulk water and other assets**) transfer from the Transferor to the Transferee all of the assets set out in **schedule 1** of the Transfer Statement, including any such assets which are attached to (and would otherwise be part of) any land which is not being transferred under this **paragraph 1**;
- (b) (**freehold land**) transfer from the Transferor to the Transferee the freehold interest in, and all of the rights of the Transferor associated with, the land set out in **schedule 2** of the Transfer Statement, and all of the liabilities of the Transferor in respect of that land arising from and after the Effective Date;
- (c) (**easements in gross**) transfer from the Transferor to the Transferee the benefit of, and all the rights of the Transferor associated with, the easements in gross set out in **schedule 3** of the Transfer Statement, and all of the liabilities of the Transferor in respect of those easements arising from and after the Effective Date;
- (d) (**reserves, trusts and DOGITs**):
 - (i) remove the Transferor and appoint the Transferee, as trustee of, and transfer from the Transferor to the Transferee all of the rights, interests and liabilities associated with, the reserves, trusts and DOGITs set out in **schedule 4** of the Transfer Statement; and
 - (ii) in respect of those reserves, trusts and DOGITs, change the current purpose for which the land was reserved, granted or is held in trust, as set out in that schedule to the amended purposes as set out in that schedule (if applicable);
- (e) (**contracts**) transfer from the Transferor to the Transferee:
 - (i) all of the rights of the Transferor arising under or relating to the contracts set out in **schedule 5** of Transfer Statement (including rights which arose prior to the Effective Date); and
 - (ii) all of the liabilities of the Transferor arising under any of those contracts from and after the Effective Date,

so that, with effect from and after the Effective Date:

- (iii) the Transferee will replace the Transferor as a party to each of those contracts;
 - (iv) each reference to the Transferor in each of those contracts will be taken to be a reference to the Transferee; and
 - (v) the Transferee will be entitled to the rights of the Transferor arising under or relating to each of those contracts, including rights which arose prior to the Effective Date, and will perform the obligations and liabilities of the Transferor arising under each of those contracts from and after the Effective Date;
- (f) **(instruments):**
- (i) transfer from the Transferor to the Transferee all of the rights and obligations of the Transferor under the instruments set out in **schedule 6** of the Transfer Statement;
 - (ii) deem all references to the Transferor in those instruments to be references to the Transferee; and
 - (iii) deem that any of those instruments which are applications are taken to have been made in the name of the Transferee; and
- (g) **(employees)** transfer from the Transferor to the Transferee:
- (i) the employment of all of the employees set out in **schedule 7** of the Transfer Statement, in accordance with any provisions about those employees and their rights set out in that schedule; and
 - (ii) the liabilities of the Transferor in respect of any annual leave entitlements, sick leave entitlements and long service leave entitlements of those employees as at the Effective Date.

1.2 Excluded assets

Nothing in this Transfer Notice transfers to the Transferee any right, title or interest of the Transferor in the assets set out in **schedule 8** (despite their status as fixtures).

1.3 Condition

The transfers and other things done under **paragraph 1** of this Transfer Notice are subject to the following condition:

- (a) in respect of the land described as Lot 1 on RP171775, County of March, Parish of Tewantin, Title Reference 16090017 (identified as Freehold ID 17 in **schedule 2** of the Transfer Statement):
 - (i) the Transferor remains responsible for the management and maintenance of all improvements owned by the Transferor which are located on the land identified as Freehold ID 17 in **schedule 2** of the Transfer Statement including but not limited to all buildings, natural amphitheatre, gardens, sewerage pump station, effluent pipeline and public amenities (being the assets specified as Asset ID 2 in **schedule 8** of the Transfer Statement);

- (ii) pursuant to section 89(3) of the *South East Queensland Water (Restructuring) Act 2007* (Qld), the Transferor may allow public access to that land used as botanical gardens during the hours allowed by the Transferor as at the Effective Date; and
- (iii) if the Transferee incurs loss or damage because of any acts or omissions of any such persons accessing that land, the Transferee is entitled to be paid compensation by the Transferor on an indemnity basis.

2 Deed of Indemnity and Interim Service Level Agreement

- (a) Pursuant to sections 67(1)(g) and (k) of the *South East Queensland Water (Restructuring) Act 2007* (Qld), I, Andrew Fraser, Treasurer, provide that the Deed of Indemnity and ISLA shall each be taken to have been made and entered into between the Transferor and the Transferee with effect on and from the Effective Date and will apply and be in force without the need for the Transferor and the Transferee to sign those documents.
- (b) Pursuant to section 68 of the *South East Queensland Water (Restructuring) Act 2007* (Qld), and without limiting **paragraph 2(a)** of this Transfer Notice, I, Andrew Fraser, Treasurer, direct and require that the Transferor and the Transferee perform their respective obligations under the Deed of Indemnity and ISLA.

3 Direction

Pursuant to section 68 of the *South East Queensland Water (Restructuring) Act 2007* (Qld), I, Andrew Fraser, Treasurer, direct and require that:

- (a) (**further assurance**) the Transferor and the Transferee each do all such things (including the execution of instruments) necessary, incidental or ancillary, to give effect to this Transfer Notice;
- (b) (**Council and board**) the Council of the Transferor and the board of the Transferee must each do all such things (including the execution of instruments) necessary, incidental or ancillary, to give effect to this Transfer Notice;
- (c) (**indemnity**) the Transferor indemnifies the Transferee against any Loss suffered or incurred by the Transferee which relates to acts or omissions of the Transferor, its officers, employees, agents or contractors occurring in the period before the Effective Date; and

- (d) **(instruments not governed by the laws of Queensland)** the Transferor must do all such things required by the Transferee (including the execution of instruments) necessary, incidental or ancillary, to effect the transfer from the Transferor to the Transferee of all instruments relating to any asset transferred under this Transfer Notice which have not been effectively transferred under this Transfer Notice, including (without limitation) the transfer from the Transferor to the Transferee of any instrument issued, deemed to be issued or held in the name of the Transferor under Commonwealth legislation.

4 Definitions

In this Transfer Notice:

Deed of Indemnity means the document entitled “Noosa Shire Council Deed of Indemnity” between the Transferor and the Transferee, a copy of which is signed by me for identification purposes on the same day as this Transfer Notice and shall be kept available for inspection by the Transferor and the Transferee at Queensland Treasury, Executive Building, 100 George Street, Brisbane.

DOGIT means “deed of grant in trust” land granted under the *Land Act 1994* (Qld).

Effective Date means the end of the day of 14 March 2008.

ISLA means the document entitled “Noosa Shire Council Interim Service Level Agreement” between the Transferor and the Transferee, a copy of which is signed by me for identification purposes on the same day as this Transfer Notice and shall be kept available for inspection by the Transferor and the Transferee at Queensland Treasury, Executive Building, 100 George Street, Brisbane.

Loss includes all actions, proceedings, claims, demands, costs, losses, damages, liabilities, penalties and expenses whatsoever which may be brought against or made on a person, or which that person may pay, sustain, incur or be put to.

Transfer Statement means the document entitled “Noosa Shire Council Transfer Statement”, a copy of which is signed by me for identification purposes on the same day as this Transfer Notice and shall be kept available for inspection by the Transferor and the Transferee at Queensland Treasury, Executive Building, 100 George Street, Brisbane.

Transferee means the Queensland Bulk Water Supply Authority established under section 6 of the *South East Queensland Water (Restructuring) Act 2007* (Qld).

Transferor means Noosa Shire Council established under the *Local Government Act 1993* (Qld).

Unless the context requires otherwise, capitalised words used in this Transfer Notice but not defined in it have the meaning given to them in the *South East Queensland Water (Restructuring) Act 2007* (Qld).

Andrew Fraser

Treasurer

Signed on 11th day of March 2008

South East Queensland Water (Restructuring) Act 2007**TRANSFER NOTICE****Transfer of certain of Pine Rivers Shire Council's assets, liabilities, personnel and instruments to Queensland Bulk Water Supply Authority and related matters****1 Assets, land, instruments and employees****1.1 General**

Pursuant to sections 67(1)(b), (d), (g), (h) and (i) of the *South East Queensland Water (Restructuring) Act 2007* (Qld), I, Andrew Fraser, Treasurer, do each of the following with effect on and from the Effective Date:

- (a) (**bulk water and other assets**) transfer from the Transferor to the Transferee all of the assets set out in **schedule 1** of the Transfer Statement, including any such assets which are attached to (and would otherwise be part of) any land which is not being transferred under this **paragraph 1**;
- (b) (**freehold land**) transfer from the Transferor to the Transferee the freehold interest in, and all of the rights of the Transferor associated with, the land set out in **schedule 2** of the Transfer Statement, and all of the liabilities of the Transferor in respect of that land arising from and after the Effective Date;
- (c) (**leases**) transfer from the Transferor to the Transferee all of the rights and interests of the Transferor associated with the leases set out in **schedule 3** of the Transfer Statement, and all of the liabilities of the Transferor in respect of those leases arising from and after the Effective Date;
- (d) (**reserves, trusts and DOGITs**):
 - (i) remove the Transferor and appoint the Transferee, as trustee of, and transfer from the Transferor to the Transferee all of the rights, interests and liabilities associated with, the reserves, trusts and DOGITs set out in **schedule 4** of the Transfer Statement; and
 - (ii) in respect of those reserves, trusts and DOGITs, change the current purpose for which the land was reserved, granted or is held in trust, as set out in that schedule to the amended purposes as set out in that schedule (if applicable);
- (e) (**contracts**) transfer from the Transferor to the Transferee:
 - (i) all of the rights of the Transferor arising under or relating to the contracts set out in **schedule 5** of the Transfer Statement (including rights which arose prior to the Effective Date); and
 - (ii) all of the liabilities of the Transferor arising under any of those contracts from and after the Effective Date,

so that, with effect from and after the Effective Date:

- (iii) the Transferee will replace the Transferor as a party to each of those contracts;
 - (iv) each reference to the Transferor in each of those contracts will be taken to be a reference to the Transferee; and
 - (v) the Transferee will be entitled to the rights of the Transferor arising under or relating to each of those contracts, including rights which arose prior to the Effective Date, and will perform the obligations and liabilities of the Transferor arising under each of those contracts from and after the Effective Date;
- (f) **(instruments):**
- (i) transfer from the Transferor to the Transferee all of the rights and obligations of the Transferor under the instruments set out in **schedule 6** of the Transfer Statement;
 - (ii) deem all references to the Transferor in those instruments to be references to the Transferee; and
 - (iii) deem that any of those instruments which are applications are taken to have been made in the name of the Transferee; and
- (g) **(employees)** transfer from the Transferor to the Transferee:
- (i) the employment of all of the employees set out in **schedule 7** of the Transfer Statement, in accordance with any provisions about those employees and their rights set out in that schedule; and
 - (ii) the liabilities of the Transferor in respect of any annual leave entitlements, sick leave entitlements and long service leave entitlements of those employees as at the Effective Date.

1.2 Condition

The transfers and other things done under **paragraph 1** of this Transfer Notice are subject to the following condition:

- (a) in respect of the water tower (identified as Asset ID 288-293 in **schedule 1** of the Transfer Statement), located at the Petrie Water Treatment Plant pursuant to section 89(3) of the *South East Queensland Water (Restructuring) Act 2007 (Qld)*, to the extent that registered leases 701691777, 701691787, 701691797, 703276724, 703357745, 703357752, 703357761, 710009375, 710009382, 710009386, 710009390 (**Leases**) relate to the asset, the lessee, those persons authorised by the lessee, the Transferor and those authorised by the Transferor may access the asset at all times, in the manner and for the purposes provided in the relevant Lease subject to these conditions:
- (i) any such person must comply with the reasonable directions of the Transferee;

- (ii) if the Transferee incurs loss or damage because of any acts or omissions of such persons accessing the asset, the Transferee is entitled to be paid compensation by the Transferor on an indemnity basis; and
- (iii) the Transferor remains liable for all the obligations of the lessor under the Leases.

2 Deed of Indemnity and Interim Service Level Agreement

- (a) Pursuant to sections 67(1)(g) and (k) of the *South East Queensland Water (Restructuring) Act 2007* (Qld), I, Andrew Fraser, Treasurer, provide that the Deed of Indemnity and ISLA shall each be taken to have been made and entered into between the Transferor and the Transferee with effect on and from the Effective Date and will apply and be in force without the need for the Transferor and the Transferee to sign those documents.
- (b) Pursuant to section 68 of the *South East Queensland Water (Restructuring) Act 2007* (Qld), and without limiting **paragraph 2(a)** of this Transfer Notice, I, Andrew Fraser, Treasurer, direct and require that the Transferor and the Transferee perform their respective obligations under the Deed of Indemnity and ISLA.

3 Direction

Pursuant to section 68 of the *South East Queensland Water (Restructuring) Act 2007* (Qld), I, Andrew Fraser, Treasurer, direct and require that:

- (a) **(further assurance)** the Transferor and the Transferee each do all such things (including the execution of instruments) necessary, incidental or ancillary, to give effect to this Transfer Notice;
- (b) **(Council and board)** the Council of the Transferor and the board of the Transferee must each do all such things (including the execution of instruments) necessary, incidental or ancillary, to give effect to this Transfer Notice;
- (c) **(indemnity)** the Transferor indemnifies the Transferee against any Loss suffered or incurred by the Transferee which relates to acts or omissions of the Transferor, its officers, employees, agents or contractors occurring in the period before the Effective Date; and

- (d) **(instruments not governed by the laws of Queensland)** the Transferor must do all such things required by the Transferee (including the execution of instruments) necessary, incidental or ancillary, to effect the transfer from the Transferor to the Transferee of all instruments relating to any asset transferred under this Transfer Notice which have not been effectively transferred under this Transfer Notice, including (without limitation) the transfer from the Transferor to the Transferee of any instrument issued, deemed to be issued or held in the name of the Transferor under Commonwealth legislation.

4 Definitions

In this Transfer Notice:

Deed of Indemnity means the document entitled "Pine Rivers Shire Council Deed of Indemnity" between the Transferor and the Transferee, a copy of which is signed by me for identification purposes on the same day as this Transfer Notice and shall be kept available for inspection by the Transferor and the Transferee at Queensland Treasury, Executive Building, 100 George Street, Brisbane.

DOGIT means "deed of grant in trust" land granted under the *Land Act 1994* (Qld).

Effective Date means the end of the day of 14 March 2008.

ISLA means the document entitled "Pine Rivers Shire Council Interim Service Level Agreement" between the Transferor and the Transferee, a copy of which is signed by me for identification purposes on the same day as this Transfer Notice and shall be kept available for inspection by the Transferor and the Transferee at Queensland Treasury, Executive Building, 100 George Street, Brisbane.

Loss includes all actions, proceedings, claims, demands, costs, losses, damages, liabilities, penalties and expenses whatsoever which may be brought against or made on a person, or which that person may pay, sustain, incur or be put to.

Transfer Statement means the document entitled "Pine Rivers Shire Council Transfer Statement", a copy of which is signed by me for identification purposes on the same day as this Transfer Notice and shall be kept available for inspection by the Transferor and the Transferee at Queensland Treasury, Executive Building, 100 George Street, Brisbane.

Transferee means the Queensland Bulk Water Supply Authority established under section 6 of the *South East Queensland Water (Restructuring) Act 2007* (Qld).

Transferor means Pine Rivers Shire Council established under the *Local Government Act 1993* (Qld).

Unless the context requires otherwise, capitalised words used in this Transfer Notice but not defined in it have the meaning given to them in the *South East Queensland Water (Restructuring) Act 2007* (Qld).

Andrew Fraser

Treasurer

Signed on 11th day of March 2008



Queensland Government Gazette

NATURAL RESOURCES AND WATER

PP 451207100087

PUBLISHED BY AUTHORITY

ISSN 0155-9370

VOL. 347]

FRIDAY 14 MARCH 2008

[No. 63

Acquisition of Land Act 1967
TAKING OF LAND NOTICE (No 06) 2008

Short title

1. This notice may be cited as the *Taking of Land Notice (No 06) 2008*.

Land taken [ss.9(7) and 9(8) of the Act]

2. The land described in the Schedule is taken by the Council of the Shire of Burnett for Road purposes and vests in the Council of the Shire of Burnett for an estate in fee simple on and from 14 March 2008.

SCHEDULE
South East Region, Bundaberg Office
Land Taken

Lot 14 on SP198533 (to be registered in the Land Registry), area 2432 m2, part of the land in Title Reference 15975229, parish of Barolin.

ENDNOTES

- Made by the Governor in Council on 13 March 2008.
- Published in the Gazette on 14 March 2008.
- Not required to be laid before the Legislative Assembly.
- The administering agency is the Department of Natural Resources and Water.
- File Reference – L.A.B. 11698

Acquisition of Land Act 1967
TAKING OF LAND NOTICE (No 07) 2008

Short title

1. This notice may be cited as the *Taking of Land Notice (No 07) 2008*.

Land taken [s.9(7) of the Act]

2. The land described in the Schedule is taken by the Council of the Shire of Burnett for Road purposes and vests in the Council of the Shire of Burnett for an estate in fee simple on and from 14 March 2008.

SCHEDULE
South East Region, Bundaberg Office
Land Taken

Lot 3 on SP205434 (to be registered in the Land Registry), area 97 m2, part of the land in Title Reference 30503011, parish of Littabella.

L.A.B. 11715

Lot 45 on SP199890 (to be registered in the Land Registry), area 598 m2, part of the land in Title Reference 30157133, parish of Littabella.

L.A.B. 11727

ENDNOTES

- Made by the Governor in Council on 13 March 2008.
- Published in the Gazette on 14 March 2008.
- Not required to be laid before the Legislative Assembly.
- The administering agency is the Department of Natural Resources and Water.

Acquisition of Land Act 1967
TAKING OF LAND NOTICE (No 08) 2008

Short title

1. This notice may be cited as the *Taking of Land Notice (No 08) 2008*.

Land taken [s.9(7) of the Act]

2. The land described in the Schedule is taken by the Council of the Shire of Pine Rivers for Recreation Grounds purposes and vests in the Council of the Shire of Pine Rivers for an estate in fee simple on and from 14 March 2008.

SCHEDULE
South East Region, Caboolture Office
Land Taken

Lot 138 on M31114, area 18.211 ha, the whole of the land in Title Reference 16608023, parish of Warner.

Lot 2 on RP36136, area 6.205 ha, the whole of the land in Title Reference 16608022, parish of Warner.

L.A.B. 11717

Lot 3 on RP36136, area 6.205 ha, the whole of the land in Title Reference 17163016, parish of Warner.

L.A.B. 11718

ENDNOTES

- Made by the Governor in Council on 13 March 2008.
- Published in the Gazette on 14 March 2008.
- Not required to be laid before the Legislative Assembly.
- The administering agency is the Department of Natural Resources and Water.

Acquisition of Land Act 1967
TAKING OF EASEMENT NOTICE (No 12) 2008

Short title

1. This notice may be cited as the *Taking of Easement Notice (No 12) 2008*.

Easements taken [s.9 of the Act]

2. The Easements described in Schedule 2 are taken by the Queensland Electricity Transmission Corporation Limited ACN 078 849 233 for Electrical Works purposes and vest in the Queensland Electricity Transmission Corporation Limited ACN 078 849 233 on and from 14 March 2008.

Rights and obligations

3. That the rights and obligations conferred and imposed by each Easement include the matters set out in Schedule 1.

**SCHEDULE 1
DEFINITIONS**

1. In this Easement:
 - 1.1 "Acts" means the *Electricity Act 1994*, *Electrical Safety Act 2002* and *Government Owned Corporations Act 1993* and any amendments to them or any Acts superseding those Acts.
 - 1.2 "Date of this Easement" means the date of the gazette resumption notice.
 - 1.3 "Easement" means the rights obtained from the Owner by QETC including but not limited to the terms and conditions contained in this Schedule.
 - 1.4 "Easement Land" means that portion of the Owner's land over which this Easement is obtained.
 - 1.5 "Electricity Works" means such works, apparatus, structures and things as QETC may in its absolute discretion consider appropriate as a means of conveying or transmitting electricity, telecommunications and other electromagnetic energy in all its forms, including conductors, cables, towers, aerials, poles, foundations, ground anchorages, supports and other associated or appurtenant works. The expression includes the Electricity Works existing on the Easement Land at the Date of this Easement or constructed on it after that date, and where the context permits it includes a reference to any part of the Electricity Works.
 - 1.6 "Lessee" has the same meaning as in the *Land Act 1994*.
 - 1.7 "Owner" means the Registered Proprietor or the Lessee, as applicable, together with its successors, successors in title and assigns. Where the term appears in Clauses 3, 4, 5, 6 and 8 it includes the servants, agents, employees, workmen and contractors of the Owner and other persons authorised by the Owner to use or enter upon the Easement Land.
 - 1.8 "QETC" means the Queensland Electricity Transmission Corporation Limited, together with its successors and assigns and others authorised by it. Where the context permits, the term includes the servants, agents, employees, workmen, linesmen, contractors of QETC and other persons authorised by QETC to exercise its rights under this Easement.
 - 1.9 "Registered Proprietor" has the same meaning as in the *Land Title Act 1994*.
 - 1.10 "Structure" means any building, improvement, plant, equipment, fixture, fitting, pole, cable, wire, pipe, tower, apparatus or chattel or of any kind whether on, over, in, under, across or through the Easement Land and includes by way of example but is not limited to any dwelling (including any extension or overhang of eaves or guttering), swimming pool, shed, retaining or other wall and lighting.

QETC'S RIGHTS

2. The QETC is acquiring this Easement to permit QETC the right to:
 - 2.1 convey and transmit electricity, telecommunications and other electromagnetic energy in all its forms on, from, over, under and through the Easement Land by Electricity Works;
 - 2.2 enter upon and traverse the Easement Land, with vehicles, plant and equipment, if necessary, to exercise its rights under this Easement;
 - 2.3 construct Electricity Works on, over, under or through the Easement Land;
 - 2.4 inspect, maintain, repair or replace the Electricity Works;

- 2.5 clear the Easement Land of trees, undergrowth or vegetation or any obstruction including soil in the manner and by the means QETC considers appropriate;
 - 2.6 construct and maintain on the Easement Land such tracks, roads, gates, fences and other structures and works as QETC considers necessary;
 - 2.7 enter upon and traverse the Easement Land for the purposes of preventing or rectifying any infringement by the Owner of QETC's rights under this Easement by the Owner; and
- the QETC may in connection with its use and enjoyment of this Easement, exercise such of its rights, powers, discretion and functions under the Acts, or any other Act or at law as it sees fit.

QETC'S OBLIGATIONS TO THE OWNER

3. QETC will, in exercising its rights pursuant to this Easement:
 - 3.1 cause as little inconvenience to the Owner as possible; and
 - 3.2 act reasonably.

QETC WILL COMPLY WITH SAFETY LAWS

4. 4.1 QETC will comply with all laws regarding the exercise of its rights under this Easement and the safety of persons to use the Easement Land.
- 4.2 QETC will not be liable for:
 - 4.2.1 the negligent acts or omissions of the Owner; or
 - 4.2.2 the acts or omissions of the Owner that are a breach of this Easement or of the law.

THINGS THE OWNER MUST NOT DO

5. The Owner must not:
 - 5.1 interfere with, damage or place at risk the Electricity Works or plant, equipment, tools or material of QETC on or near the Easement Land;
 - 5.2 interfere with or obstruct QETC in the exercise or enjoyment of its rights and powers under this Easement; or
 - 5.3 grow sugarcane within ten (10) metres of any tower, base or pole upon the Easement Land.

**THINGS THE OWNER MAY ONLY DO IF QETC
CONSENTS**

6. The Owner must not, or consent to allow another party to, after the Date of this Easement, without first obtaining the written consent of QETC:
 - 6.1 erect or place any Structure or make any additions or alterations to any Structure on the Easement Land;
 - 6.2 erect any fence that is higher than three (3) metres on the Easement Land;
 - 6.3 place fill or other substance or carry out any works or do anything whatsoever on the Easement Land which would reduce the clearance from ground level of the conductors or transmission lines below the minimum statutory clearance required from time to time for the voltage class of the transmission line on the Easement Land;
 - 6.4 cause or allow, except in the case of force majeure, the inundation of those parts of the Easement Land where any Electricity Works are erected or located or are proposed to be erected or located;
 - 6.5 lay any metal conduit or pipe within five (5) metres of the base of any tower, pole, foundation, ground anchorage or other means of support on the Easement Land;
 - 6.6 do any act or thing which jeopardises the foundations, ground anchorages, supports, the towers or poles, including (without limitation) excavate or remove any soil, sand or gravel within a distance of twenty (20) metres from the base of any tower, pole, foundation, ground anchorage or support on the Easement Land;
 - 6.7 grow sugar cane on the Easement Land except:

- 6.7.1 where the Owner is a holder of a valid cane supply contract under the *Sugar Industry Act 1999* as at the Date of this Easement; and
- 6.7.2 the Owner grows sugar cane in accordance with clause 5.3 above;
- 6.8 plant or grow upon the Easement Land trees whose size or height would in any way interfere with the statutory clearance that may exist from time to time; or
- 6.9 reside in or permit anyone to reside in or occupy any Structure, caravan, or other accommodation (including temporary accommodation) which may be located on the Easement Land,
- and QETC will not unreasonably withhold its consent but in granting any consent may impose reasonable conditions.

OWNER MAY USE EASEMENT

7. The Owner may use the Easement Land for any lawful purpose not inconsistent with the terms of this Easement.

THINGS QETC MAY DO IF THE OWNER IS IN BREACH

8. 8.1 In the event of any breach by the Owner of the terms of Clauses 5 and 6, QETC may in its absolute discretion give notice to the Owner to rectify the breach which may include the demolition or removal of all, or any part of, a Structure; and
- 8.2 If after 30 days, the Owner has not rectified the breach, then QETC may rectify the breach which may include:
- 8.2.1 the demolition and/or removal of a Structure or any part thereof upon the Easement Land; or
- 8.2.2 mitigation or remedial work to restore the safety of the Electricity Works without liability to the Owner for reinstatement, restitution, damages, compensation or otherwise.
- 8.3 Notwithstanding anything contained in Clauses 8.1 or 8.2, in the case of an emergency, QETC may enter the Easement Land to remedy a defect, eliminate an actual or potential danger or remove a Structure or any part thereof that is affecting, or may affect, the safety of Electricity Works or continuity of supply without giving notice.
- 8.4 If QETC acts under clause 8.3, it must give the notice, if not already given, mentioned in clause 8.1 as soon as practicable.
- 8.5 Any costs incurred by QETC in relation to either Clauses 8.2 or 8.3, or both, may be recovered from the Owner.

INDEMNITY

9. QETC indemnifies the Owner against all actions, suits, proceedings, demands, costs, losses, damages and expenses arising out of or in respect of any act or omission of QETC in the use or attempted use of the Easement Land by QETC, except where such actions, suits, proceedings, claims, demands, costs, losses, damages or expenses arise as a result of any negligent act or omission of the Owner, breach of this Easement or of the law.

PUBLIC RISK

10. QETC will effect and keep current a public risk insurance policy in respect of this Easement Land for an amount which QETC considers appropriate to the public liability risk involved but in any event not less than FIFTY MILLION DOLLARS (\$50,000,000.00).

SCHEDULE 2

South East Region, Caboolture Office

Easements Taken

Easement A in Lot 2 on RP92645 on RP103041, area 5059 m², part of the land in Title Reference 14192164, parish of Warner.
L.A.B. 11654

Easement B in Lot 1 on RP107544 on RP103042, area 6027 m², part of the land in Title Reference 13893225, parish of Warner.

L.A.B. 11655

Easement B in Lot 5 on RP36099 on RP102769, area 8812 m², part of the land in Title Reference 12899156, parish of Warner.

Easement B in Lot 6 on RP36099 on RP102770, area 8372 m², part of the land in Title Reference 12899156, parish of Warner.

L.A.B. 11657

Easement A in Lot 1 on RP36102 on RP102768, area 1.92 ha, part of the land in Title Reference 10951019, parish of Warner.

L.A.B. 11658

Easement A in Lot 1 on RP92645 on RP103040, area 4044 m², part of the land in Title Reference 14192163, parish of Warner.

L.A.B. 11660

Easement A in Lot 1 on RP147965 on SP211626 (to be registered in the Land Registry), area 1.08 ha, part of the land in Title Reference 15743220, parish of Warner.

Easement B in Lot 2 on RP36129 on SP208444 (to be registered in the Land Registry), area 5.357 ha, part of the land in Title Reference 10365225, parish of Warner.

L.A.B. 11661

Easement B in Lot 105 on SP122598 on SP208441 (to be registered in the Land Registry), area 2.011 ha, part of the land in Title Reference 50328297, parish of Warner.

L.A.B. 11662

Easement A in Lot 2 on RP36130 on SP211625 (to be registered in the Land Registry), area 6149 m², part of the land in Title Reference 10137042, parish of Warner.

Easement B in Lot 2 on RP147965 on SP211625 (to be registered in the Land Registry), area 1.61 ha, part of the land in Title Reference 15770235, parish of Warner.

Easement A in Lot 2 on RP36126 on SP211624 (to be registered in the Land Registry), area 2.589 ha, part of the land in Title Reference 15860129, parish of Warner.

L.A.B. 11666

Easement A in Lot 4 on RP36098 on RP102771, area 1.219 ha, part of the land in Title Reference 17169238, parish of Warner.

L.A.B. 11668

South East Region, Brisbane Office

Easements Taken

Easement C in Lot 2 on RP77213 on SP209250 (to be registered in the Land Registry), area 1.084 ha, part of the land in Title Reference 16410097, parish of Nundah.

Easement D in Lot 1 on RP177978 on SP209250 (to be registered in the Land Registry), area 6.243 ha, part of the land in Title Reference 16381060, parish of Nundah.

Easement G in Lot 1 on RP106309 on SP209252 (to be registered in the Land Registry), area 1.195 ha, part of the land in Title Reference 13843002, parish of Nundah.

Easement H in Lot 322 on S3147 on SP209253 (to be registered in the Land Registry), area 1.216 ha, part of the land in Title Reference 16750240, parish of Kedron.

L.A.B. 11665

ENDNOTES

- Made by the Governor in Council on 13 March 2008.
- Published in the Gazette on 14 March 2008.
- Not required to be laid before the Legislative Assembly.
- The administering agency is the Department of Natural Resources and Water.

Land Act 1994

**CORRECTION OF ERROR IN DEED OF GRANT
NOTICE (No 01) 2008**

Short title

1. This notice may be cited as the *Correction of Error in Deed of Grant Notice (No 01) 2008*.

Notice of correction of error [s.359(1) of the Act]

2. Notice is given that it is intended, after publication of this notice, to recommend to the Governor in Council that a further notice be made correcting the Deed of Grant described in Schedule 1 as set out in Schedule 2.

Applicant

3. The applicant for the correction of the error made in preparing the deed is the State.

SCHEDULE 1**North Region, Innisfail Office**

Deed of Grant - 40055260.

Current Title Reference - 50705507.

Land granted - Lot 29 on RP38188, parish of Fife.

Area - 874 m2.

SCHEDULE 2**Correction of an error in describing the description of the Deed of Grant-**

omit 'Lot 29 on RP38188', insert 'Lot 29 on MP38188'.

ENDNOTES

1. Published in the Gazette on 14 March 2008.
2. Not required to be laid before the Legislative Assembly.
3. The administering agency is the Department of Natural Resources and Water.
4. File Reference - 2007/007650

Land Act 1994**REOPENING OF TEMPORARILY CLOSED ROAD
NOTICE (No 06) 2008****Short title**

1. This notice may be cited as the *Reopening of Temporarily Closed Road Notice (No 06) 2008*.

Reopening temporarily closed road [s.107 of the Act]

2. It is declared that the land comprised in the former Road Licence mentioned in the Schedule is reopened as road.

SCHEDULE**South East Region, Bundaberg Office**

An area of about 5.464 ha being the road separating portion 30V on C371321 from portion 35V on C371226, being the land contained within former Road Licence No. 6306, (parish of Yandaran) (2006/000792).

ENDNOTES

1. Published in the Gazette on 14 March 2008.
2. Not required to be laid before the Legislative Assembly.
3. The administering agency is the Department of Natural Resources and Water.

Land Act 1994**OBJECTIONS TO PROPOSED ROAD CLOSURE
NOTICE (No 10) 2008****Short title**

1. This notice may be cited as the *Objections to Proposed Road Closure Notice (No 10) 2008*.

Application for road closure [s.100 of the Act]

2. Applications have been made for the permanent closure of the roads mentioned in the Schedule.

Objections

3.(1) An objection (in writing) to a proposed road closure mentioned in the Schedule may be lodged with the Regional Service Director, Department of Natural Resources and Water, at the regional office for the region in which the road is situated.

(2) Latest day for lodgement of objections is **24 April 2008**.

(3) Any objections received may be viewed by other parties interested in the proposed road closure under the provisions of the *Freedom of Information Act 1992* (the FOI Act). If you lodge an objection, please include in your objection letter whether you would like to be consulted if this issue becomes the subject of an access request under the FOI Act.

Plans

4. Inspection of the plans of the proposed road closures may be made at-

- (a) the Department of Natural Resources and Water Offices at Beenleigh, Bundaberg and Gympie; and
- (b) the Local Government Offices of Beaudesert, Miriam Vale and Cooloola;

for a particular plan in that district or that local government area.

SCHEDULE**South East Region, Beenleigh Office**

1 An area of about 2.2 ha being part of Koplick Road abutting Lot 21 on RP804908 (parish of Mackenzie, locality of Park Ridge) as shown on Drawing 07/010. (2006/010558)

South East Region, Bundaberg Office

2 An area of about 2.1 ha being part of Round Hill Road abutting Lot 14 on SP152426 (parish of Uxbridge, locality of Round Hill) and shown as road proposed to be permanently closed on Drawing 08/048. (2008/001484)

South East Region, Gympie Office

3 An area of about 600 m2 being part of the road abutting the eastern boundary of Lot 1 on MPH6292 (parish of Gympie, locality of Gympie) and shown as road proposed to be permanently closed on Drawing 07/281. (2007/011125)

ENDNOTES

1. Published in the Gazette on 14 March 2008.
2. Not required to be laid before the Legislative Assembly.
3. The administering agency is the Department of Natural Resources and Water.

Water Act 2000**APPROVAL OF A RESOURCE OPERATIONS PLAN
NOTICE (No 01) 2008****Short title**

1. This notice may be cited as the *Approval of a Resource Operations Plan Notice (No 01) 2008*.

Notice of document [s.103(3) of the Act]

2. Notice is given that the Governor in Council on 6 March 2008 approved a resource operations plan titled "Border Rivers Resource Operations Plan 2008".

The "Border Rivers Resource Operations Plan 2008" takes effect from the day of publication of the notice.

ENDNOTES

1. Made by the Governor in Council on 6 March 2008.
2. Published in the Gazette on 14 March 2008.
3. Not required to be laid before the Legislative Assembly.
4. The administering agency is the Department of Natural Resources and Water.

Water Act 2000**APPROVAL OF STANDARD SUPPLY CONTRACTS
NOTICE (No 01) 2008****Short title**

1. This notice may be cited as the *Approval of Standard Supply Contracts Notice (No 01) 2008*.

Notice of document [s.122(A) of the Act]

2. Notice is given that the Chief Executive on 12 March 2008 approved the following standard supply contracts-

- Standard Supply Contract Border Rivers Water Supply Scheme (No. 1)
- Standard Supply Contract Border Rivers Water Supply Scheme (No. 2)
- Standard Supply Contract Macintyre Brook Water Supply Scheme

Availability of document

3. The standard supply contracts are available for inspection and may be obtained from SunWater or regional or district offices of the Department of Natural Resources and Water at all times when the offices are open for the transaction of public business.

ENDNOTES

1. Published in the Gazette on 14 March 2008.
2. Not required to be laid before the Legislative Assembly.
3. The administering agency is the Department of Natural Resources and Water.

© The State of Queensland (SDS Publications) 2008
Copyright protects this material.

Reproduction inquiries should be addressed to
service@sds.qld.gov.au or SDS Publications,
Locked Bag 500, Coorparoo DC, QLD, 4151

Printed by Government Printer, Vulture Street, Woolloongabba
14 March 2008



Queensland Government Gazette

TRANSPORT AND MAIN ROADS

PP 451207100087

PUBLISHED BY AUTHORITY

ISSN 0155-9370

VOL. 347]

FRIDAY 14 MARCH 2008

[No. 64

Acquisition of Land Act 1967
Transport Planning and Coordination Act 1994
Transport Infrastructure Act 1994

TAKING OF LAND NOTICE (No. 1436) 2008

Short title

1. This notice may be cited as the *Taking of Land Notice (No. 1436) 2008*.

Land to be taken [s.9(7) of the Acquisition of Land Act 1967]

2. The land described in the Schedule is taken for a purpose incidental to the purpose of transport (road), in particular, construction purposes, as from 14 March 2008, and vests in the Chief Executive, Department of Main Roads, as constructing authority for the State of Queensland, for an estate in fee simple.

SCHEDULE

Land Taken

County of Canning, Parish of Bribie - an area of about 492 square metres being part of Lot 3 on SP190836 contained in Title Reference: 50648470.

County of Canning, Parish of Bribie - an area of about 902 square metres being part of Lot 1 on SP189349 contained in Title Reference: 50678815.

As shown approximately on Plan R2-1034(B) held in the office of the Chief Executive, Department of Main Roads, Brisbane.

Caloundra City
Caloundra - Mooloolaba Road
510/3763; 3768A and 3769A

ENDNOTES

1. Made by the Governor in Council on 6 March 2008.
2. Published in the Gazette on 14 March 2008.
3. Not required to be laid before the Legislative Assembly.
4. The administering agency is the Department of Main Roads.

Acquisition of Land Act 1967
Transport Planning and Coordination Act 1994
Transport Infrastructure Act 1994

TAKING OF LAND NOTICE (No. 1437) 2008

Short title

1. This notice may be cited as the *Taking of Land Notice (No. 1437) 2008*.

Land to be taken [s.9(7) of the Acquisition of Land Act 1967]

2. The land described in the Schedule is taken for the purpose of transport, in particular, road purposes, as from 14 March 2008, and vests in the Chief Executive, Department of Main Roads, as constructing authority for the State of Queensland, for an estate in fee simple.

SCHEDULE

Land Taken

County of Canning, Parish of Bribie - an area of about 3911 square metres being part of Lot 3 on SP190836 contained in Title Reference: 50648470.

County of Canning, Parish of Bribie - an area of about 2957 square metres being part of Lot 1 on SP189349 contained in Title Reference: 50678815.

As shown approximately on Plan R2-1034(B) held in the office of the Chief Executive, Department of Main Roads, Brisbane.

Caloundra City
 Caloundra - Mooloolaba Road
 510/3763; 3768A and 3769A

ENDNOTES

1. Made by the Governor in Council on 6 March 2008.
2. Published in the Gazette on 14 March 2008.
3. Not required to be laid before the Legislative Assembly.
4. The administering agency is the Department of Main Roads.

Acquisition of Land Act 1967
Transport Planning and Coordination Act 1994
Transport Infrastructure Act 1994

AMENDING TAKING OF LAND NOTICE (No. 1438) 2008

Short title

1. This notice may be cited as the *Amending Taking of Land Notice (No. 1438) 2008*.

Amendment of Land to be taken [s. 11(1) of the Acquisition of Land Act 1967]

2. Schedule to the Taking of Land Notice (No. 957) 2005 dated 10 November 2005 and published in the Gazette of 11 November 2005 at page 879 relating to the taking of land by the Chief Executive, Department of Main Roads, as constructing authority for the State of Queensland, is amended as described in the Schedule.

SCHEDULE

Amend Schedule to the Taking of Land Notice (No. 957) 2005 dated 10 November 2005 and published in the Gazette of 11 November 2005 at page 879 relating to the taking of land by the Chief Executive, Department of Main Roads, as constructing authority for the State of Queensland as follows -

Omit - "*County of Tambo, Parish of Blackall* - an area of about 16.43 hectares being part of Lot 78 on Crown Plan TB9 contained in Title Reference: 30471200.

County of Tambo, Parish of Blackall - an area of about 4740 square metres being part of Lot 53 on Crown Plan TA22848 contained in Title Reference: 50502873.

As shown approximately on Plan R7-197 held in the office of the Chief Executive, Department of Main Roads, Brisbane.

Blackall Shire
Blackall - Jericho Road
775/1121; 1176"

Insert - "*County of Tambo, Parish of Blackall* - an area of 17.43 hectares being Lot 1 on SP193807 (being a plan to be registered in Queensland Land Registry, Department of Natural Resources and Water), being part of the land contained in Title Reference: 30471200.

County of Tambo, Parish of Blackall - an area of 1227 square metres being Lot 2 on SP193807 (being a plan to be registered in Queensland Land Registry, Department of Natural Resources and Water), being part of the land contained in Title Reference: 50502873.

Blackall Shire
Blackall - Jericho Road
R7-197
775/1121; 1176"

ENDNOTES

1. Made by the Governor in Council on 6 March 2008.
2. Published in the Gazette on 14 March 2008.
3. Not required to be laid before the Legislative Assembly.
4. The administering agency is the Department of Main Roads.



Queensland Government Gazette

LOCAL GOVERNMENT

PP 451207100087

PUBLISHED BY AUTHORITY

ISSN 0155-9370

VOL. 347]

FRIDAY 14 MARCH 2008

[No. 65



PUBLIC NOTICE

DOUGLAS SHIRE COUNCIL

ADOPTION OF AMENDMENT TO THE PLANNING SCHEME FOR THE DOUGLAS SHIRE

Notice is given under the *Integrated Planning Act 1997*, Schedule 3, that on 4 March 2008, Douglas Shire Council adopted an amendment to the Planning Scheme for the Douglas Shire.

The purpose and general effect of the amendment is to clarify and solidify the intent of parts of the Codes for the Mossman and Environs Locality, Port Douglas and Environs Locality, Coastal Suburbs, Villages and Townships Locality, Residential 1 Planning Area and Residential 2 Planning Area.

The Reference Number for the amendment is: 2007, No.1.

A copy of the Planning Scheme amendment is available for inspection and purchase at Douglas Shire Council, 64-66 Front Street, Mossman QLD 4873.

A copy of the Planning Scheme amendment is also available for inspection at the Department of Local Government, Planning, Sport and Recreation, in the Planning Information Area, Level 25, Mineral House, 41 George Street, Brisbane.

Bruce Ede
ACTING CHIEF EXECUTIVE OFFICER
DOUGLAS SHIRE COUNCIL



PUBLIC NOTICE

DOUGLAS SHIRE COUNCIL

ADOPTION OF AMENDMENT TO THE PLANNING SCHEME FOR THE DOUGLAS SHIRE

Notice is given under the *Integrated Planning Act 1997*, Schedule 3, that on 4 March 2008, Douglas Shire Council adopted an amendment to the Planning Scheme for the Douglas Shire.

The purpose and general effect of the amendment is to introduce a Sustainable Development Code that will apply to commercial and multi-unit residential buildings, and to alter the existing Reconfiguring A Lot Code to promote more sustainable outcomes.

The Reference Number for the amendment is: 2007, No.2.

A copy of the Planning Scheme amendment is available for inspection and purchase at Douglas Shire Council, 64-66 Front Street, Mossman QLD 4873.

A copy of the Planning Scheme amendment is also available for inspection at the Department of Local Government, Planning, Sport and Recreation, in the Planning Information Area, Level 25, Mineral House, 41 George Street, Brisbane.

Bruce Ede
ACTING CHIEF EXECUTIVE OFFICER
DOUGLAS SHIRE COUNCIL

*Local Government Act 1993***BURDEKIN SHIRE COUNCIL
(MAKING OF LOCAL LAW) NOTICE (NO. 1) 2008****Title**

1. This notice may be cited as *Burdekin Shire Council (Making of Local Law) Notice (No. 1) 2008*.

Commencement

2. This notice commences on the date it is published in the Gazette.

Making of local law

3. Pursuant to the provisions of the *Local Government Act 1993* Burdekin Shire Council made *Burdekin Shire Council Local Law No. 10 (Cane Railways) 2008* by resolution on 11th day of March 2008.

Inspection

4. A certified copy of the local law is open to inspection at the local government's public office at 145 Young Street, Ayr, Queensland and at the Department's State office at Level 17, Mineral House, 41 George Street, Brisbane.

*Local Government Act 1993***GLADSTONE CALLIOPE AERODROME BOARD
(MAKING OF LOCAL LAW) NOTICE (NO. 1) 2008****Title**

1. This notice may be cited as *Gladstone Calliope Aerodrome Board (Making of Local Law) Notice (No. 1) 2008*.

Commencement

2. This notice commences on the date it is published in the Gazette.

Making of local law

3. Pursuant to the provisions of the *Local Government Act 1993* Gladstone Calliope Aerodrome Board made *Gladstone Calliope Aerodrome Board Aerodromes (Amendment) Local Law (No. 1) 2007* by resolution dated the 11th day of December 2007, which amends *Gladstone Calliope Aerodrome Board Local Law No. 1 (Aerodromes) 2001*.

Adoption of consolidated version of local law

4. Pursuant to the provisions of the *Local Government Act 1993*, Gladstone Calliope Aerodrome Board prepared and adopted a consolidated version of *Gladstone Calliope Aerodrome Board Local Law No. 1 (Aerodromes) 2001* by resolution dated the 11th day of December, 2007.

Inspection

5. Certified copies of *Gladstone Calliope Aerodrome Board Aerodromes (Amendment) Local Law (No. 1) 2007* and the consolidated version of *Gladstone Calliope Aerodrome Board Local Law No. 1 (Aerodromes) 2001* are open for inspection at the Board's public office at Aerodrome Road, Gladstone, Queensland and at the Department's State office at Level 17, Mineral House, 41 George Street, Brisbane.



Easter Public Holidays

Gazette Closing times for the Easter Period

Calendar

MARCH

Monday	Tuesday	Wednesday	Thursday	Friday
17	18	19	20	21
Vacancies [RecruitASP] Close of business	Other Gazette Notices 12 noon		Gazette Published	Good Friday
Appointments 12 noon	Final proofs 12 midnight		Vacancies [RecruitASP] Close of business	
			Gazette Published	
Monday	Tuesday	Wednesday	Thursday	Friday
24	25	26	27	28
Easter Monday	Appointments 12 noon	Other Gazette Notices 12 noon		Gazette Published
		Final proofs 12 midnight		

© The State of Queensland (SDS Publications) 2008

Copyright protects this publication. Except for purposes permitted by the Copyright Act, reproduction by whatever means is prohibited without the prior written permission of SDS Publications. Inquiries should be addressed to SDS Publications, Locked Bag 500, Coorparoo DC, Qld, 4151.

BRISBANE

Printed by Government Printer, Vulture Street, Woolloongabba

14 March 2008

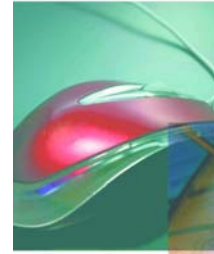

You can advertise in the Gazette!

ADVERTISING RATE FOR A QUARTER PAGE \$500+gst (casual)

**Contact your nearest representative to find out more about the placement
of your advertisement in the weekly Queensland Government Gazette**

Qld : Maree Fraser - mobile: 0408 735 338 - email: mblmedia@bigpond.com
NSW : Jonathon Tremain - phone: 02 9499 4599 - email: jonathon@tremedia.com.au

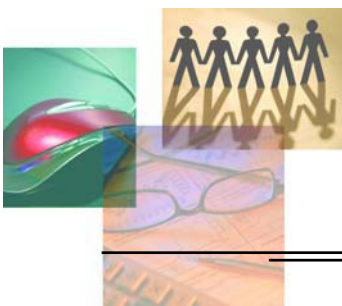

QUEENSLAND GOVERNMENT VACANCIES GAZETTE

The Queensland Public Service is committed to equal opportunity in employment. Selection will be given on the basis of merit only and fair consideration will be given to all applicants. The Queensland State Government's policy is to seek to retain skilled staff. Registered employees who apply for an advertised job will be considered before other applicants. The symbol (h) appears next to vacancies where an exemption from this requirement applies. Employees are to indicate in their application for the advertised job that they are registered with the Office of the Public Service Commissioner. The Queensland Public Service Commissioner is committed to equal opportunity in employment. Selection will be given on the basis of merit only and fair consideration will be given to all applicants.

CONTINUOUS APPLICANT POOLS

A continuous applicant pool allows you to apply for jobs within an occupation where vacancies are regularly available. This means that agencies can 'dip' into the pool for suitable applicants as soon as they have a vacancy. You can submit or refresh your application at any time. If you are refreshing your application, make sure that you indicate this either on your email or, if sending by post, in a covering letter. In search results, continuous applicant pools can be identified by 'Ongoing' in the 'Closes' column of a search result.

Note: If a continuous applicant pool is closing, applicants will be notified two weeks prior to this date. Applications may be used for up to six months after the pool closes.

MULTI-AGENCY POOLS

Some Queensland Government agencies are on the lookout for people to fill similar jobs or occupations at the same time. Some of these jobs have a fixed closing date and others are ongoing (continuous applicant pools). With multi-agency pools, you only have to apply once to access job opportunities across participating agencies. Your application will then be able to be viewed and assessed by all the agencies in that pool - or, if you prefer, you can specify that you want to be considered only for particular agencies. Make sure you check the specific vacancy to find out how each pool works.

HOW TO APPLY

When you have found the job you would like to apply for.

1. You can phone for a copy of the information kit or you can download the documents from the Smart Jobs and Careers website at www.jobs.qld.gov.au. The information kit will include:
 - the position or job description detailing: background of the department or work area; roles and responsibilities, and selection criteria
 - a job information package, outlining the procedure for preparing and sending in your application, and
 - an application cover sheet.
2. Do your homework - research the agency to understand the background to the job.
3. Prepare your application. This should include your:
 - completed cover sheet (available on jobs online or in the kit mailed to you)
 - covering letter
 - resumé / curriculum vitae
 - names and contact details of (2) referees, and
 - responses to the selection criteria if required.
4. Mail or email your application (Details of where and how are available in either the job description or the job information package).

Check with the job vacancy contact person if you are unsure about how or where to submit your application or how many copies to send. Make sure you send your application by the closing date. If you don't, it may not be accepted. Once your application is received, you will usually be sent a written acknowledgement.

When applying for Continuous Applicant Pools, please check each vacancy for application instructions.



SENIOR EXECUTIVE SERVICE VACANCIES

TERMS AND CONDITIONS OF EMPLOYMENT

Appointees to the Senior Executive Service are offered an attractive remuneration package with salary sacrifice in return for optional benefits including.

- Private use component of a fully maintained government owned motor vehicle;
- Membership options of the Government Superannuation Schemes, including generous employer superannuation contributions
- Professional organisation membership fees.

The total remuneration value amount listed against positions includes the private use component of a motor vehicle, employer superannuation contributions and the 17.5% annual leave loading. In addition to the salary and optional benefits, executives will be entitled to:

- a subsidy for home telephone expenses.
- Queensland Public Service leave conditions, including four (4) weeks annual leave, cumulative sick leave and long service leave.

Upon appointment, the executive will also be eligible to receive significant removal allowances and rental assistance if necessary. Appointees will be required to enter a contract of employment. Existing tenured SES officers who are appointed at the current SES level or by redeployment may, but are not required to, enter into a contract of employment.

Reference Number	Vacancy	Locality	Annual Remuneration Min / Max	Class	Application Closing Date	Contact No
DEPARTMENT OF CHILD SAFETY						
CHS 5535/08	Service Delivery Partnerships Division EXECUTIVE DIRECTOR, SERVICE DELIVERY PARTNERSHIPS DIVISION (c)Permanent Full-time	Brisbane	\$179,542 - \$186,026	SES3(Lw)	31-03-2008	3006 7693
CRIME AND MISCONDUCT COMMISSION						
CMC 21/08	Research and Prevention DIRECTOR, RESEARCH AND PREVENTION Permanent Full-time	Brisbane CBD	\$162,875 - \$175,842	SES2(H) <i>equiv</i>	31-03-2008	3360 6354
DISABILITY SERVICES QUEENSLAND						
DSQ 5373/08	Disability Services, Community and Home Care Service Delivery Specialist Response Service Implementation DIRECTOR (c)Contract	Brisbane	\$162,875 - \$175,843	SES2(H) <i>equiv</i>	17-03-2008	3006 7689
DEPARTMENT OF HOUSING						
HO 5492/08	Client Services GENERAL MANAGER (b)(c)Contract	Brisbane	\$179,542 - \$186,026	SES3(Lw)	01-04-2008	3368 5300

OTHER GOVERNMENT VACANCIES

Reference Number	Vacancy	Locality	Salary \$ Min / Max	Class	Application Closing Date	Contact No
ANTI-DISCRIMINATION COMMISSION QUEENSLAND						
ADCQ 001/08	Support Services MANAGER, BUSINESS SUPPORT Permanent Full-time	Brisbane	\$3,313.30 - \$3,504.30	A08	17-03-2008	3239 6117
QUEENSLAND ART GALLERY						
QAG 606/08	Curatorial and Collection Development Curatorial - Australian Art CURATOR, AUSTRALIAN ART (c)(h)Permanent Full-time	South Brisbane	\$2,654.20 - \$2,859.40	PO4	17-03-2008	3842 9340
QAG 607/08	Foundation FOUNDATION MANAGER (c)(h)Temporary Full-time	South Brisbane	\$3,313.30 - \$3,504.30	A08	31-03-2008	3842 9340
QUEENSLAND AUDIT OFFICE						
AO 6/08	Business Services Audit Support MANAGER, RESOURCE PLANNING AND REPORTING (c)Temporary Full-time	Brisbane	\$3,313.30 - \$3,504.30	A08	25-03-2008	3405 1132
AO 5/08	Business Services Audit Support PROJECT OFFICER (c)Permanent Full-time	Brisbane	\$2,009.90 - \$2,210.20	A04	25-03-2008	3405 1132
AO 7/08	Business Services GRADUATE AUDITOR (c)Permanent Full-time	Brisbane	\$1,699.80 - \$1,895.60	A03	09-04-2008	3405 1132
QUEENSLAND BUILDING SERVICES AUTHORITY						
BSA 18/08	Business Services CUSTOMER SERVICE OFFICER 4 Vacancies Permanent Full-time	Brisbane	\$1,699.80 - \$1,895.60	A03	31-03-2008	3225 2861
BSA 17/08	Compliance and Industry Services CUSTOMER SERVICE OFFICER 2 Vacancies Permanent Full-time	Brisbane	\$1,699.80 - \$1,895.60	A03	31-03-2008	3225 2961
BSA 16/08	Townsville ASSESSMENT OFFICER Permanent Full-time	Townsville	\$2,009.90 - \$2,210.20	A04	24-03-2008	4760 7668
DEPARTMENT OF CHILD SAFETY						
CHS 5306/08	Child Safety Services Division Brisbane North and Sunshine Coast Sunshine Coast South Child Safety Service Centre CHILD SAFETY SUPPORT OFFICER (IDENTIFIED) APPLICANTS MUST IDENTIFY AS BEING OF ABORIGINAL OR TORRES STRAIT ISLANDER DESCENT. (c)(h)(i)Permanent Full-time	Caloundra	\$2,009.90 - \$2,210.20	A04	24-03-2008	3006 7693

Reference Number	Vacancy	Locality	Salary \$ Min / Max	Class	Application Closing Date	Contact No
CHS 5371/08	Child Safety Services Division Central Zone Emerald Child Safety Services Centre CHILD SAFETY OFFICER (c)(h)Permanent Full-time	Emerald	\$1,698.00 - \$2,493.20	PO2	17-03-2008	3006 7693
CHS 5284/08	Child Safety Services Division Central Zone Gladstone Child Safety Service Centre TEAM LEADER (SPECIFIED) (c)(h)Temporary Full-time	Gladstone	\$2,990.50 - \$3,206.60	PO5	17-03-2008	3006 7693
CHS 5542/08	Child Safety Services Division Central Zone Mackay Child Safety Service Centre TEAM LEADER (SPECIFIED) 2 Vacancies (c)(h)Permanent Full-time	Mackay	\$2,990.50 - \$3,206.60	PO5	31-03-2008	3006 7693
CHS 5350/08	Child Safety Services Division Far Northern Zone Cairns South - Edmonton Child Safety Service Centre MANAGER (SPECIFIED) (c)(h)Permanent Full-time	Edmonton	\$3,313.20 - \$3,504.30	A08	25-03-2008	3006 7693
CHS 5519/08	Child Safety Services Division Ipswich & Western Zone Ipswich & Western Zonal Office - OHCT FAMILY GROUP MEETING CONVENOR (c)(h)Permanent Full-time	Toowoomba	\$2,329.30 - \$2,531.70	A05	31-03-2008	3006 7693
CHS 5472/08	Child Safety Services Division Ipswich and Western Zone Roma Child Safety Service Centre SENIOR PRACTITIONER (SPECIFIED) (c)(h)Permanent Full-time	Roma	\$2,990.50 - \$3,206.60	PO5	31-03-2008	3006 7693
CHS 5504/08	Child Safety Services Division Ipswich and Western Zone Roma Child Safety Service Centre TEAM LEADER (SPECIFIED) (c)(h)Permanent Full-time	Roma	\$2,990.50 - \$3,206.60	PO5	31-03-2008	3006 7693
CHS 5476/08	Child Safety Services Division Ipswich and Western Zone Toowoomba North Child Service Centre TEAM LEADER (SPECIFIED) 2 Vacancies (c)(h)Permanent Full-time	Toowoomba	\$2,990.50 - \$3,206.60	PO5	31-03-2008	3006 7693
CHS 5376/08	Child Safety Services Division Ipswich and Western Zone Toowoomba South Child Safety Service Centre INFORMATION AND ADMINISTRATIVE OFFICER (c)(h)Permanent Full-time	Toowoomba	\$1,699.80 - \$1,895.60	A03	17-03-2008	3006 7693
CHS 5474/08	Child Safety Services Division Ipswich and Western Zone Toowoomba South/Toowoomba North Child Safety Service Centres CHILD SAFETY SUPPORT OFFICER 2 Vacancies (c)(h)Permanent Full-time	Toowoomba	\$2,009.90 - \$2,210.20	A04	31-03-2008	3006 7693



Reference Number	Vacancy	Locality	Salary \$ Min / Max	Class	Application Closing Date	Contact No
CHS 5514/08	Child Safety Services Division Ipswich and Western Zone, Roma Child Safety Service Centre, Charleville Child Safety Service Centre TEAM LEADER (SPECIFIED) (c)(h)Permanent Full-time	Charleville	\$2,990.50 - \$3,206.60	PO5	31-03-2008	3006 7693
CHS 5359/08	Child Safety Services Division Logan and Brisbane West Zone Centenary Child Safety Services Centre COURT COORDINATOR 2 Vacancies (c)(h)Permanent Full-time	Inala	\$2,654.20 - \$2,859.40	PO4	17-03-2008	3006 7693
CHS 5428/08	Child Safety Services Division Logan and Brisbane West Zone Centenary and Inala Child Safety Service Centre ADMINISTRATIVE OFFICER 4 Vacancies (c)(h)Permanent Full-time	Forest Lake/ Inala/Browns Plains	\$1,017.90 - \$1,590.70	A01/A02	25-03-2008	3006 7693
CHS 5423/08	Child Safety Services Division Northern Zone Thuringowa Child Safety Service Centre CHILD SAFETY SUPPORT OFFICER (c)(h)Permanent Part-time	Kirwan	\$849.90 - \$947.80	A03	25-03-2008	3006 7693
CHS 5362/08	Child Safety Services Division Practice Development and Support Branch EXECUTIVE SUPPORT OFFICER (h)Permanent Full-time	Brisbane	\$1,699.80 - \$1,895.60	A03	17-03-2008	3006 7693
CHS 5336/08	Child Safety Services Division Statewide Services Branch Adoption Services Queensland SYSTEM SUPPORT OFFICER (c)(h)Permanent Full-time	Brisbane	\$2,009.90 - \$2,210.20	A04	25-03-2008	3006 7693
CHS 5287/08	Corporate and Executive Services Human Resources Branch ADMINISTRATION OFFICER (h)Permanent Full-time	Brisbane	\$1,669.80 - \$1,895.60	A03	17-03-2008	3006 7693
CHS 5420/08	Corporate and Executive Services Human Resources Branch SENIOR HUMAN RESOURCE ADVISOR (h)Permanent Full-time	Brisbane	\$2,672.60 - \$2,859.40	A06	24-03-2008	3006 7693
CHS 5459/08	Corporate and Executive Services Division Government and Executive Services Branch ADMINISTRATIVE OFFICER (h)Permanent Full-time	Brisbane	\$1,699.80 - \$1,895.60	A03	31-03-2008	3006 7693
CHS 5410/08	Corporate and Executive Services Division Human Resources Branch SENIOR HUMAN RESOURCE ADVISOR 2 Vacancies (h)Permanent Full-time	Brisbane	\$2,672.60 - \$2,859.40	A06	25-03-2008	3006 7693

Reference Number	Vacancy	Locality	Salary \$ Min / Max	Class	Application Closing Date	Contact No
CHS 5549/08	Corporate and Executive Services Division Information Services Branch TRAINING COORDINATOR AND COMMUNICATIONS OFFICER (RECORDKEEPING) (c)(h)Permanent Full-time	Brisbane	\$2,328.30 - \$2,531.70	A05	31-03-2008	3006 7693
CHS 5298/08	Office for Women Office of the Director GRANTS COORDINATOR (h)Permanent Full-time	Brisbane	\$2,329.30 - \$2,531.70	A05	17-03-2008	3006 7693
CHS 5436/08	Policy and Programs Division Policy and Practice Development Branch Children At Risk Team PRINCIPAL POLICY OFFICER (c)(h)Permanent Full-time	Brisbane	\$2,990.50 - \$3,206.60	A07	25-03-2008	3006 7693
CHS 5446/08	Policy and Programs Division Policy and Practice Development Branch Children At Risk Team SENIOR POLICY OFFICER (c)(h)Permanent Full-time	Brisbane	\$2,672.60 - \$2,859.40	A06	25-03-2008	3006 7693
CHS 5465/08	Service Delivery Partnerships Division Community Partnerships Branch PROGRAM OFFICER (h)Permanent Full-time	Brisbane	\$2,329.30 - \$2,531.70	A05	31-03-2008	3006 7693
CHS 5412/08	Service Delivery Partnerships Division Training and Specialist Support Branch SENIOR TRAINING AND STAFF SUPPORT OFFICER (c)(h)Permanent Full-time	Rockhampton	\$2,654.20 - \$2,859.40	PO4	25-03-2008	3006 7693
CHS 5427/08	child Safety Services Division Statewide Far Northern, Far Northern and Central Zone CHILD SAFETY OFFICER (c)(h)Permanent Full-time	Various Locations	\$1,698.00 - \$2,173.30	PO2	31-03-2008	3006 7693

COMMISSION FOR CHILDREN AND YOUNG PEOPLE AND CHILD GUARDIAN

CCYP 5381/08	Child Guardian Complaints COMPLAINTS OFFICER (2 POSITIONS) 2 Vacancies (c)(h)Permanent Full-time	Brisbane	\$2,329.30 - \$2,531.70	A05	25-03-2008	3224 6476
CCYP 5446/08	Child Guardian Strategic Policy and Research Research SENIOR RESEARCH OFFICER (c)(h)Permanent Full-time	Brisbane	\$2,672.60 - \$2,859.40	A06	01-04-2008	3224 6476
CCYP 5339/08	Corporate Services Financial Management SENIOR ADVISOR, FINANCIAL MANAGEMENT (c)(h)Permanent Full-time	Brisbane	\$2,672.60 - \$2,859.40	A06	25-03-2008	3224 6476



Reference Number	Vacancy	Locality	Salary \$ Min / Max	Class	Application Closing Date	Contact No
CCYP 5448/08	Corporate Services MANAGER, WORKFORCE CAPABILITY (c)(h)Permanent Full-time	Brisbane	\$3,313.30 - \$3,504.30	A08	01-04-2008	3224 6476
CITEC						
CI 29/08	Chief Technology Office ARCHITECTURE ANALYST Permanent Full-time	Brisbane	\$2,331.00 - \$2,535.00	A05	25-03-2008	3006 6199
CI 31/08	Chief Technology Office PRINCIPAL ARCHITECTURE CONSULTANT 2 Vacancies Contract	Brisbane	\$4,325.00 - \$4,512.00	S70	25-03-2008	3006 6199
CI 30/08	Chief Technology Office SENIOR ARCHITECTURE CONSULTANT Contract	Brisbane	\$3,691.00 - \$3,847.00	S70	25-03-2008	3006 6199
CI 27/08	Client and Operational Services NETWORK SPECIALIST Permanent Full-time	Brisbane	\$2,011.00 - \$2,211.00	A04	25-03-2008	3006 6199
CI 28/08	Client and Operational Services ORACLE TECHNICAL LEAD Permanent Full-time	Brisbane	\$3,004.00 - \$3,224.00	A07	25-03-2008	3006 6199
CI 33/08	Client and Operational Services SERVICE MANAGER Permanent Full-time	Brisbane	\$2,331.00 - \$2,535.00	A05	31-03-2008	3404 3792
CI 23/08	Corporate Services MANAGER HUMAN RESOURCES Permanent Full-time	Brisbane	\$3,691.00 - \$3,847.00	S02	25-03-2008	3404 3792
CI 24/08	Information Brokerage SERVICE CENTRE COORDINATOR Temporary Full-time	Brisbane	\$1,701.00 - \$1,897.00	A03	17-03-2008	3404 3792
DEPARTMENT OF COMMUNITIES						
COM 5536/08	Corporate Performance and Portfolio Service Asset Management and Capital Works Branch Strategic Resource Management SENIOR PROJECT MANAGER (BUSINESS SUPPORT) (c)(h)Temporary Full-time	Brisbane	\$2,672.60 - \$2,859.40	A06	31-03-2008	3006 7675
COM 5400/08	Corporate Performance and Portfolio Services Organisational Performance Ministerial and Executive Services MANAGER (c)(h)Permanent Full-time	Brisbane	\$3,313.30 - \$3,504.30	A08	31-03-2008	3006 7675
COM 5541/08	Corporate Performance and Portfolio Services Organisational Performance Information Management MANAGER (RECORDS MANAGEMENT SERVICES) (c)(h)Permanent Full-time	Brisbane	\$3,313.30 - \$3,504.30	A08	31-03-2008	3006 7675

Reference Number	Vacancy	Locality	Salary \$ Min / Max	Class	Application Closing Date	Contact No
COM 5281/08	Corporate Performance and Portfolio Services Organisational Performance Information Management RECORDS OFFICER 2 Vacancies (h)Permanent Full-time	Brisbane	\$1,699.80 - \$1,895.60	A03	17-03-2008	3006 7675
COM 5283/08	Corporate Performance and Portfolio Services Organisational Performance Information Management WEB USABILITY OFFICER (c)(h)Temporary Full-time	Brisbane	\$2,672.60 - \$2,859.40	A06	17-03-2008	3006 7675
COM 5426/08	Corporate Performance and Portfolio Services Organisational Performance Ministerial and Executive Services ASSISTANT CABINET LEGISLATION AND LIAISON OFFICER (c)(h)Permanent Full-time	Brisbane	\$2,990.50 - \$3,206.60	A07	31-03-2008	3006 7675
COM 5551/08	Corporate Performance and Portfolio Services People and Workforce Capability Strategic Learning Services PRINCIPAL LEARNING AND ORGANISATIONAL DEVELOPMENT CONSULTANT (c)(h)Permanent Full-time	Brisbane	\$2,990.50 - \$3,206.60	A07	31-03-2008	3006 7675
COM 5513/08	Corporate Performance and Portfolio Services Strategic Communication Services MANAGER (MEDIA LIAISON AND ISSUES MANAGEMENT) (h)Permanent Full-time	Brisbane	\$3,313.30 - \$3,504.30	A08	31-03-2008	3006 7675
COM 5377/08	Government Coordination Office - Indigenous Service Delivery COMMUNITY SERVICES MANAGER (SPECIFIED) (c)Temporary Full-time	Aurukun	\$3,313.30 - \$3,504.30	A08	17-03-2008	3006 7675
COM 5378/08	Government Coordination Office - Indigenous Service Delivery EMPLOYMENT AND TRAINING OFFICER (SPECIFIED) (c)Temporary Full-time	Aurukun	\$2,990.50 - \$3,206.60	A07	17-03-2008	3006 7675
COM 5375/08	Government Coordination Office - Indigenous Service Delivery YOUTH ENGAGEMENT OFFICER (SPECIFIED) (c)Temporary Full-time	Aurukun	\$2,672.60 - \$2,859.40	A06	17-03-2008	3006 7675
COM 5361/08	Government Coordination Office, Indigenous Service Delivery ADMINISTRATION OFFICER Temporary Full-time	Aurukun	\$1,699.80 - \$1,895.00	A03	17-03-2008	3006 7675



Reference Number	Vacancy	Locality	Salary \$ Min / Max	Class	Application Closing Date	Contact No
COM 5291/08	Office of the Director General Internal Audit Services Branch AUDIT MANAGER (INFORMATION TECHNOLOGY AND SYSTEMS) (c)(h)Permanent Full-time	Brisbane	\$3,313.30 - \$3,504.30	A08	17-03-2008	3006 7675
COM 5424/08	Service Delivery & Smart Service Queensland Service Delivery Moreton Region ADMINISTRATION OFFICER (SPECIFIED) (c)Permanent Full-time	Ipswich	\$1,699.80 - \$1,895.60	A03	26-03-2008	3006 7675
COM 5355/08	Service Delivery & Smart Service Queensland Smart Service Queensland Service Integration PROJECT SUPPORT OFFICER (WPP) (c)(h)Temporary Full-time	Brisbane	\$2,329.30 - \$2,531.70	A05	17-03-2008	3006 7675
COM 5419/08	Service Delivery and Smart Service Queensland Office of the Deputy Director General Business Services Unit BUSINESS SUPPORT OFFICER (CORRESPONDENCE) (h)Permanent Full-time	Brisbane	\$2,329.30 - \$2,531.70	A05	26-03-2008	3006 7675
COM 5385/08	Service Delivery and Smart Service Queensland Office of the Deputy Director-General Business Services Unit ADMINISTRATION OFFICER (h)Permanent Full-time	Brisbane	\$1,699.80 - \$1,895.60	A03	26-03-2008	3006 7675
COM 5500/08	Service Delivery and Smart Service Queensland Service Delivery Cleveland Youth Detention Centre MAINTENANCE OFFICER (c)(h)Permanent Full-time	Townsville	\$1,318.20 - \$1,435.50	002	31-03-2008	4729 9107
COM 5501/08	Service Delivery and Smart Service Queensland Service Delivery Cleveland Youth Detention Centre SECTION SUPERVISOR (SPECIFIED) 3 Vacancies (c)(h)Permanent Full-time	Townsville	\$1,621.20 - \$1,779.90	004	31-03-2008	3006 7675
COM 5516/08	Service Delivery and Smart Service Queensland Service Delivery Far North Queensland Region REGIONAL COORDINATOR (c)(h)Permanent Full-time	Cairns	\$2,990.50 - \$3,206.60	A07	31-03-2008	3006 7675
COM 5518/08	Service Delivery and Smart Service Queensland Service Delivery Gold Coast Region YOUTH WORKER (ADOLESCENT & YOUTH JUSTICE SERVICES) - (SPECIFIED) 3 Vacancies (c)(h)Permanent Part-time	Mermaid Beach	\$729.55 - \$777.45	003	31-03-2008	3006 7675



Reference Number	Vacancy	Locality	Salary \$ Min / Max	Class	Application Closing Date	Contact No
COM 5538/08	Service Delivery and Smart Service Queensland Service Delivery Greater Brisbane Region CASE WORKER (c)(h)(i)Permanent Full-time	Bowen Hills	\$1,698.00 - \$2,493.20	PO2/PO3	31-03-2008	3006 7675
COM 5193/08	Service Delivery and Smart Service Queensland Service Delivery Greater Brisbane Region COURT OFFICER (SPECIFIED) (h)Permanent Full-time	Brisbane	\$2,283.10 - \$2,493.20	PO3	17-03-2008	3006 7675
COM 5342/08	Service Delivery and Smart Service Queensland Service Delivery Mackay/Whitsunday Region CASE WORKER 2 Vacancies (h)Permanent Full-time	Mackay	\$1,698.00 - \$2,493.20	PO2/PO3	17-03-2008	3006 7675
COM 5338/08	Service Delivery and Smart Service Queensland Service Delivery Mackay/Whitsunday Region COURT COORDINATOR (SPECIFIED) (c)(h)Permanent Full-time	Mackay	\$2,283.10 - \$2,493.20	PO3	17-03-2008	3006 7675
COM 5433/08	Service Delivery and Smart Service Queensland Service Delivery Moreton Region MANAGER (SPECIFIED) (c)(h)Permanent Full-time	Ipswich	\$3,313.30 - \$3,504.30	A08	26-03-2008	3006 7675
COM 5345/08	Service Delivery and Smart Service Queensland Service Delivery Sunshine Coast Region TRAINING COORDINATOR (h)Permanent Full-time	Lutwyche	\$2,329.30 - \$2,531.70	A05	17-03-2008	3006 7675
COM 5502/08	Service Delivery and Smart Service Queensland Service Delivery Wide Bay/Burnett Region REGIONAL PLANNER (c)(h)Permanent Full-time	Hervey Bay	\$2,672.60 - \$2,859.40	A06	31-03-2008	3006 7675
COM 5544/08	Service Delivery and Smart Service Queensland Service Delivery Brisbane Youth Detention Centre YOUTH WORKER (SPECIFIED) 3+ Vacancies (c)(h)Casual	Wacol	\$30.00 per hour	003	31-03-2008	3271 0711
COM 5508/08	Service Delivery and Smart Service Queensland Service Delivery Cleveland Youth Detention Centre VISITS COORDINATOR (SPECIFIED) (c)(h)Permanent Full-time	Townsville	\$1,621.20 - \$1,779.90	004	31-03-2008	3006 7675



Reference Number	Vacancy	Locality	Salary \$ Min / Max	Class	Application Closing Date	Contact No
COM 5531/08	Service Delivery and Smart Service Queensland Service Delivery Cleveland Youth Detention Centre YOUTH WORKER (SPECIFIED) 4+ Vacancies (c)(h)Permanent Full-time, Casual	Townsville	\$1,459.10 - \$1,554.90	O03	19-03-2008	3006 7675
COM 5540/08	Service Delivery and Smart Service Queensland Service Delivery Far North Queensland Region REGIONAL PLANNER (SPECIFIED) (c)(h)Permanent Full-time	Cairns	\$2,672.60 - \$2,859.40	A06	31-03-2008	3006 7675
COM 5282/08	Service Delivery and Smart Service Queensland Service Delivery Moreton Region CHILD CARE RESOURCE OFFICER 2 Vacancies (h)Permanent Full-time	Ipswich	\$2,329.30 - \$2,531.70	A05	17-03-2008	3006 7675
COM 5575/08	Service Delivery and Smart Service Queensland Smart Service Queensland Channel Management ONLINE DELIVERY OFFICER 3 Vacancies (c)(h)Permanent Full-time	Brisbane	\$2,329.30 - \$2,531.70	A05	31-03-2008	3006 7675
COM 5576/08	Service Delivery and Smart Service Queensland Smart Service Queensland Channel Management SENIOR ONLINE ANALYST 3 Vacancies (c)(h)Permanent Full-time	Brisbane	\$2,672.60 - \$2,859.40	A06	31-03-2008	3006 7675
COM 5353/08	Service Delivery and Smart Service Queensland Smart Service Queensland Service Integration SENIOR BUSINESS ANALYST (WPP) (c)(h)Temporary Full-time	Brisbane	\$2,990.50 - \$3,206.60	A07	17-03-2008	3006 7675
COM 5558/08	Service Delivery and Smart Services Queensland Service Delivery ATSIP Coordination and Cultural Competence DIRECTOR (SPECIFIED) (c)Permanent Full-time	Brisbane	\$3,691.70 - \$3,847.40	S02	07-04-2008	3006 7675
COM 5443/08	Shared Information Solutions Operations Applications Section PRINCIPAL ANALYST PROGRAMMER (c)(h)Permanent Full-time	Brisbane	\$2,990.50 - \$3,206.60	A07	26-03-2008	3006 7675
COM 5560/08	Shared Information Solutions Operations Applications Section SENIOR ANALYST PROGRAMMER (c)(h)Permanent Full-time	Brisbane	\$2,672.60 - \$2,859.40	A06	31-03-2008	3006 7675



Reference Number	Vacancy	Locality	Salary \$ Min / Max	Class	Application Closing Date	Contact No
COM 5320/08	Shared Information Solutions Operations Customer Services MANAGER (c)(h)Permanent Full-time	Brisbane	\$3,313.30 - \$3,504.30	A08	17-03-2008	3006 7675
COM 5357/08	Shared Information Solutions Operations Customer Services Section SERVICE DESK TEAM LEADER 3 Vacancies (c)(h)Temporary Full-time	Brisbane	\$2,329.30 - \$2,531.70	A05	17-03-2008	3006 7675
COM 5545/08	Shared Information Solutions Strategic Projects Organisational Change and Development TRAINING OFFICER 2 Vacancies (c)(h)Permanent Full-time, Temporary Full-time	Townsville and Brisbane	\$2,329.30 - \$2,531.70	A05	31-03-2008	3006 7675
COM 5332/08	Shared Information Solutions Strategy & Architecture MANAGER, PORTFOLIO PLANNING (c)(h)Temporary Full-time	Brisbane	\$3,313.30 - \$3,504.30	A08	17-03-2008	3006 7675
COM 5503/08	Strategic Policy and Evaluation Directorate Strategic Evaluation and Research Branch PRINCIPAL RESEARCH OFFICER (h)Permanent Full-time	Brisbane	\$2,990.50 - \$3,206.60	A07	31-03-2008	3006 7675

CORPORATE AND PROFESSIONAL SERVICES

CO 20116/08	Facilities Services Branch ASSISTANT PROJECT COORDINATOR Permanent Full-time	Brisbane	\$2,009.90 - \$2,210.20	A04	21-03-2008	3237 0227
CO 20125/08	Facilities Services Branch FACILITIES SERVICES OFFICER (CLEANING) (h)Permanent Full-time	Brisbane	\$1,699.80 - \$1,895.60	A03	31-03-2008	3237 9715
CO 20124/08	Facilities Services Branch FACILITIES SERVICES OFFICER (SAP SUPPORT) (h)Permanent Full-time	Brisbane	\$1,699.80 - \$1,895.60	A03	04-04-2008	3237 9715
CO 20117/08	Facilities Services Branch FACILITIES SERVICES OFFICER - SAP SUPPORT Permanent Full-time	Brisbane	\$2,009.90 - \$2,210.20	A04	21-03-2008	3237 0227
CO 20115/08	Facilities Services Branch SENIOR PROJECT COORDINATOR Permanent Full-time	Brisbane	\$2,990.50 - \$3,206.60	A07	21-03-2008	3237 0227
CO 20095/08	Financial Services Branch SENIOR ADVISOR - STRATEGIC PROCUREMENT Permanent Full-time	Brisbane	\$2,329.30 - \$2,531.70	A05	21-03-2008	3237 0227



Reference Number	Vacancy	Locality	Salary \$ Min / Max	Class	Application Closing Date	Contact No
CO 10656/07	HRMIS Implementation Project PROJECT OFFICER (USER ACCEPTANCE TESTING) Temporary Full-time	Brisbane	\$2,329.30 - \$2,531.70	A05	11-01-2008	3237 9715
CO 20103/08	IMS Program Office PRINCIPAL BUSINESS ANALYST Permanent Full-time	Brisbane	\$3,313.30 - \$3,504.30	A08	14-03-2008	3237 9715
CO 20104/08	IMS Project Office PRINCIPAL PROJECT MANAGER Permanent Full-time	Brisbane	\$3,313.30 - \$3,504.30	A08	14-03-2008	3237 9715
CO 20110/08	Information Management Services PRINCIPAL NETWORK DESIGNER (h)Permanent Full-time	Brisbane	\$2,990.50 - \$3,206.60	PO5	21-03-2008	3237 9715
CO 20096/08	Legal & Administrative Law Branch SENIOR LAWYER 4 Vacancies (h)Permanent Full-time	Brisbane	\$2,990.50 - \$3,206.60	PO5	21-03-2008	3237 9715

CORPTECH

CT 5388/08	Business Performance Group Workforce Performance Group MANAGER, WORKFORCE STRATEGY (c)(h)Permanent Full-time	Brisbane	\$3,313.30 - \$3,504.30	A08	25-03-2008	3224 6476
CT 5393/08	Business Performance Group Workforce Performance Group SENIOR PROJECTS OFFICER (h)Permanent Full-time	Brisbane	\$2,672.60 - \$2,859.40	A06	25-03-2008	3224 6476
CT 5389/08	Business Performance Group Workforce Performance Group SENIOR RESOURCE CONSULTANT 2 Vacancies (h)Permanent Full-time	Brisbane	\$2,672.60 - \$2,859.40	A06	25-03-2008	3224 6476

QUEENSLAND CORRECTIVE SERVICES

CS 84/08	Custodial Operations Brisbane Correctional Centre Health Services HEALTH SERVICES COORDINATOR (c)(h)Permanent Full-time	Wacol	\$2,871.80 - \$3,203.52	Not applicable	31-03-2008	3239 0513
CS 76/08	Custodial Operations Brisbane Correctional Centre CULTURAL LIAISON OFFICER (IDENTIFIED*) APPLICANTS MUST IDENTIFY AS BEING OF ABORIGINAL OR TORRES STRAIT ISLANDER DESCENT. (c)(h)(i)Permanent Full-time	Wacol	\$1,699.80 - \$1,895.60	A03	25-03-2008	3239 0513
CS 87/08	Custodial Operations Escort and Security Branch BUSINESS SERVICES COORDINATOR (c)(h)Permanent Full-time	Wacol	\$2,009.90 - \$2,210.20	A04	31-03-2008	3239 0513

Reference Number	Vacancy	Locality	Salary \$ Min / Max	Class	Application Closing Date	Contact No
CS 78/08	Custodial Operations Lotus Glen Correctional Centre CULTURAL COUNSELLOR (IDENTIFIED) APPLICANTS MUST IDENTIFY AS BEING OF ABORIGINAL OR TORRES STRAIT ISLANDER DESCENT. (c)(h)(i)Permanent Full-time	Mareeba	\$1,698.00 - \$2,173.30	PO2	25-03-2008	3239 0513
CS 90/08	Custodial Operations EXECUTIVE DIRECTOR, CUSTODIAL OPERATIONS (c)(h)Contract	Brisbane	\$4,715.34 - \$4,715.34	S70	31-03-2008	3239 0513
CS 81/08	Internal Audit Branch MANAGER, AUDIT SERVICES (c)(h)Temporary Full-time	Brisbane	\$3,313.30 - \$3,504.30	A08	25-03-2008	3239 0513
CS 86/08	Ministerial and Executive Services Executive Services Unit EXECUTIVE SERVICES OFFICER (c)Permanent Full-time	Brisbane	\$2,329.30 - \$2,531.70	A05	25-03-2008	3239 0513
CS 88/08	Probation and Parole COORDINATOR, OFFENDER PROGRAMS (PROBATION AND PAROLE) (c)(h)Permanent Full-time	Brisbane	\$2,990.50 - \$3,206.60	A07	31-03-2008	3239 0513
CS 79/08	Probation and Parole Directorate Southern Region Probation and Parole EXECUTIVE SUPPORT OFFICER (c)(h)Permanent Full-time	Brisbane	\$1,699.80 - \$1,895.60	A03	25-03-2008	3239 0513
CS 89/08	Strategic Policy and Services Policy and Legislation ADVISER, POLICY AND WEB PUBLISHING (c)(h)Permanent Full-time	Brisbane	\$2,329.30 - \$2,531.70	A05	31-03-2008	3239 0513

CRIME AND MISCONDUCT COMMISSION

CMC 19/08	Corporate Services Information Management Information Technology Section APPLICATIONS DEVELOPER (c)(h)Temporary Full-time	Brisbane CBD	\$1,698.00 - \$2,173.30	PO2	25-03-2008	3360 6143
CMC 09/08	Research and Prevention PRINCIPAL ADVISER, MISCONDUCT PREVENTION (c)(e)(h)Permanent Full-time	Brisbane CBD	\$3,313.30 - \$3,504.30	PO6	03-03-2008	3360 6060
CMC 16/08	Research and Prevention RESEARCH OFFICER 2 Vacancies (c)(e)(h)Permanent Full-time	Brisbane CBD	\$2,283.00 - \$2,859.00	PO3/PO4	03-03-2008	3360 6060
CMC 08/08	Research and Prevention RESEARCH OFFICER / SENIOR RESEARCH OFFICER (c)(e)(h)Permanent Full-time	Brisbane CBD	\$2,654.20 - \$3,206.60	PO4/PO5	03-03-2008	3360 6060



Reference Number	Vacancy	Locality	Salary \$ Min / Max	Class	Application Closing Date	Contact No
DISABILITY SERVICES QUEENSLAND						
DSQ 5317/08	Disability Services Queensland, Community and Home Care Service Delivery Accommodation Support and Respite Services LEARNING AND DEVELOPMENT FACILITATOR 2 Vacancies (c)(h)Permanent Full-time	Mt Gravatt	\$2,672.60 - \$2,859.40	A06	17-03-2008	3006 7689
DSQ 5358/08	Disability Services, Community and Home Care Office of the Deputy Director-General EXECUTIVE SUPPORT OFFICER (c)(h)Permanent Full-time	Brisbane	\$2,009.90 - \$2,210.20	A04	17-03-2008	3006 7689
DSQ 5445/08	Disability Services, Community and Home Care Service Delivery Accommodation Support and Respite Services MANAGER 4 Vacancies (c)(h)Permanent Full-time	Various	\$2,990.50 - \$3,206.60	A07	26-03-2008	3006 7689
DSQ 5481/08	Disability Services, Community and Home Care Service Delivery Accommodation Support and Respite Services RESOURCE OFFICER (c)(h)Permanent Full-time	Mt Gravatt	\$1,699.80 - \$1,895.60	A03	31-03-2008	3006 7689
DSQ 5521/08	Disability Services, Community and Home Care Service Delivery Darling Downs/South West Queensland Region ADMINISTRATION OFFICER (h)Permanent Full-time	Toowoomba	\$1,699.80 - \$1,895.60	A03	31-03-2008	3006 7689
DSQ 5392/08	Disability Services, Community and Home Care Service Delivery Darling Downs/South West Queensland Region LOCAL AREA COORDINATOR (SUPERVISOR) (c)(h)Permanent Full-time	Chinchilla	\$2,672.60 - \$2,859.40	A06	25-03-2008	3006 7689
DSQ 5135/08	Disability Services, Community and Home Care Service Delivery Darling Downs/South West Queensland Region SENIOR MANAGER (PROFESSIONAL AND SPECIALIST SERVICES) (c)(h)Permanent Full-time	Toowoomba	\$3,313.30 - \$3,504.30	PO6	25-03-2008	3006 7689

Reference Number	Vacancy	Locality	Salary \$ Min / Max	Class	Application Closing Date	Contact No
DSQ 5512/08	Disability Services, Community and Home Care Service Delivery Fitzroy/Central West Region SENIOR MANAGER (PROFESSIONAL AND SPECIALIST SERVICES) (c)(h)Permanent Full-time	Rockhampton	\$3,313.30 - \$3,504.30	PO6	07-04-2008	3006 7689
DSQ 5285/08	Disability Services, Community and Home Care Service Delivery Greater Brisbane Region ADMINISTRATION OFFICER (h)Permanent Full-time	Strathpine and Alderley	\$1,699.80 - \$1,895.60	A03	17-03-2008	3006 7689
DSQ 5325/08	Disability Services, Community and Home Care Service Delivery Greater Brisbane Region ADMINISTRATION OFFICER (SPECIALIST RESPONSE SERVICE - DIRECT SUPPORT) (h)Permanent Full-time	Wacol	\$1,699.80 - \$1,895.60	A03	21-03-2008	3006 7689
DSQ 5389/08	Disability Services, Community and Home Care Service Delivery Greater Brisbane Region ASSISTANT REGIONAL EXECUTIVE DIRECTOR 2 Vacancies (c)Permanent Full-time	Brisbane	\$4,034.10 - \$4,220.90	SO1	25-03-2008	3006 7689
DSQ 5537/08	Disability Services, Community and Home Care Service Delivery Greater Brisbane Region OCCUPATIONAL THERAPIST (FAMILY AND CHILDHOOD SERVICES) (h)Permanent Full-time	Mt Gravatt	\$1,698.00 - \$2,493.20	PO2/PO3	31-03-2008	3006 7689
DSQ 5471/08	Disability Services, Community and Home Care Service Delivery Greater Brisbane Region PSYCHOLOGIST (INTENSIVE BEHAVIOUR SUPPORT TEAM) (c)(h)Permanent Full-time	Woolloowin	\$2,283.10 - \$2,493.20	PO3	31-03-2008	3006 7689
DSQ 5333/08	Disability Services, Community and Home Care Service Delivery Greater Brisbane Region RESIDENTIAL CARE OFFICER (SPECIALIST RESPONSE SERVICE - DIRECT SUPPORT) 25 Vacancies (c)(h)Permanent Full-time	Wacol	\$1,459.10 - \$1,779.90	003/ 004	11-04-2008	3006 7689
DSQ 5335/08	Disability Services, Community and Home Care Service Delivery Greater Brisbane Region TEAM LEADER (SPECIALIST RESPONSE SERVICE - DIRECT SUPPORT) 10 Vacancies (c)(h)Permanent Full-time	Wacol	\$2,098.30 - \$2,210.20	006	11-04-2008	3006 7689



Reference Number	Vacancy	Locality	Salary \$ Min / Max	Class	Application Closing Date	Contact No
DSQ 5515/08	Disability Services, Community and Home Care Service Delivery Mackay/Whitsunday Region PROGRAM RESOURCE OFFICER (c)(h)Temporary Full-time	Mackay	\$2,672.60 - \$2,859.40	A06	31-03-2008	3006 7689
DSQ 5470/08	Disability Services, Community and Home Care Service Delivery Mackay/Whitsunday Region SUPPORTS FACILITATOR (c)(h)Permanent Full-time	Mackay	\$2,329.30 - \$2,531.70	A05	31-03-2008	3006 7689
DSQ 5532/08	Disability Services, Community and Home Care Service Delivery Moreton Region ADMINISTRATION OFFICER 2 Vacancies (h)Permanent Full-time	Ipswich and Browns Plains	\$1,699.80 - \$1,895.60	A03	31-03-2008	3006 7689
DSQ 5395/08	Disability Services, Community and Home Care Service Delivery Moreton Region MANAGER, PROFESSIONAL AND SPECIALIST SERVICES (h)Permanent Full-time	Ipswich	\$2,654.20 - \$2,859.40	PO4	31-03-2008	3006 7689
DSQ 5356/08	Disability Services, Community and Home Care Service Delivery Office of the General Manager EXECUTIVE SUPPORT OFFICER (c)(h)Permanent Full-time	Brisbane	\$2,009.90 - \$2,210.20	A04	17-03-2008	3006 7689
DSQ 5475/08	Disability Services, Community and Home Care Service Delivery Sunshine Coast Region SOCIAL WORKER (c)(h)Permanent Full-time	Strathpine, moving to Caboolture in May or June 2008	\$1,698.00 - \$2,493.20	PO2/PO3	31-03-2008	3006 7689
DSQ 5307/08	Disability Services, Community and Home Care Service Delivery Wide Bay/Burnett Region MANAGER (ACSS/FECS) (c)(h)Permanent Full-time	Maryborough	\$2,654.20 - \$2,859.40	PO4	17-03-2008	3006 7689
DSQ 4212/07	Disability Services, Community and Home Care INDIVIDUAL RESPONSE LEADER 6 Vacancies (c)Permanent Full-time	Various	\$3,691.70 - \$3,847.40	S02	Ongoing	3239 0351
DSQ 4210/07	Disability Services, Community and Home Care PRINCIPAL CLINICIAN (c)(h)Permanent Full-time	Various	\$3,313.30 - \$3,504.30	PO6	Ongoing	3239 0351

Reference Number	Vacancy	Locality	Salary \$ Min / Max	Class	Application Closing Date	Contact No
DSQ 5349/08	Strategic Policy and Evaluation Office of the Assistant Director-General EXECUTIVE SUPPORT OFFICER (c)(h)Permanent Full-time	Brisbane	\$2,009.90 - \$2,210.20	A04	17-03-2008	3006 7689
DEPARTMENT OF EDUCATION, TRAINING AND THE ARTS						
SOC 20113/08	Ashmore State School BUSINESS SERVICES MANAGER Permanent Full-time	Gold Coast	\$1,699.80 - \$1,895.60	A03	21-03-2008	3237 9715
SOC 20106/08	Beenleigh State School BUSINESS SERVICES MANAGER Permanent Full-time	South Coast	\$1,699.80 - \$1,895.60	A03	21-03-2008	3237 0227
CO 20100/08	Benowa State School BUSINESS SERVICES MANAGER Permanent Full-time	Gold Coast	\$1,699.80 - \$1,895.60	A03	21-03-2008	3237 0227
TAFE 5383/08	Brisbane North Institute of TAFE LEARNING MANAGEMENT SYSTEM (LMS) ADMINISTRATOR (c)(h)Permanent Full-time	All Brisbane North Institute of TAFE Campuses	\$1,699.80 - \$1,895.60	A03	31-03-2008	3247 6242
GBN 20111/08	Brisbane State High School ENROLMENTS OFFICER (h)Temporary Full-time	Brisbane	\$1,699.80 - \$1,895.60	A03	21-03-2008	3237 9715
CO 20119/08	Calamvale Special School REGISTERED NURSE (c)(h)Permanent Part-time	Brisbane	\$885.52 - \$947.48	NO2	04-04-2008	3237 9715
TAFE 5341/08	Central Queensland Institute of TAFE SKILLS ASSESSMENT OFFICER - BUSINESS/FRONTLINE MANAGEMENT (c)(h)Permanent Full-time	Gladstone/ Mackay/Central Highlands or Rockhampton	\$2,329.30 - \$2,531.70	A05	25-03-2008	3247 6242
CO 20099/08	Corporate Communication and Marketing SUPPORT OFFICER (h)Permanent Full-time	Brisbane	\$1,699.80 - \$1,895.60	A03	31-03-2008	3237 9715
CO 20138	Corporate Strategy and Resourcing MANAGER (TOMORROW'S SCHOOLS PROJECTS) (c)(f)(h)Temporary Full-time	Brisbane	\$3,691.70 - \$3,847.40	SO2	31-03-2008	3237 9715
CO 20122/08	Corporate Strategy and Resourcing SENIOR POLICY OFFICER 2 Vacancies (h)Permanent Full-time	Brisbane	\$2,672.60 - \$2,859.40	A06	04-04-2008	3237 0227
DDS 7314	Darling Downs-South West Queensland Region Roma District DEPUTY PRINCIPAL Permanent Full-time	Charleville State High School	\$3,134.20 - \$3,453.00	Band7	03-04-2008	3237 1300
DDS 7316	Darling Downs-South West Queensland Region The Downs District DEPUTY PRINCIPAL Permanent Full-time	Millmerran State School	\$2,989.90 - \$3,291.10	Band6	03-04-2008	3237 1300



Reference Number	Vacancy	Locality	Salary \$ Min / Max	Class	Application Closing Date	Contact No
SCIT 021/08	Department of Education, Training and the Arts Australian Pacific Technical College ADMINISTRATION OFFICER Temporary Full-time	Maroochydore	\$1,699.80 - \$1,895.60	A03	31-03-2008	4120 2335
SCIT 023/08	Department of Education, Training and the Arts Australian Pacific Technical College EXECUTIVE SUPPORT OFFICER Temporary Full-time	Maroochydore	\$1,699.80 - \$1,895.60	A03	31-03-2008	4120 2335
SCIT 020/08	Department of Education, Training and the Arts Australian Pacific Technical College PROJECT DIRECTOR, APTC, ACEM Temporary Full-time	Sunshine Coast	\$175,843 +	S70	31-03-2008	4120 2335
SCIT 022/08	Department of Education, Training and the Arts Australian Pacific Technical College STUDENT DATA OFFICER Temporary Full-time	Maroochydore	\$1,699.80 - \$1,895.60	A03	31-03-2008	4120 2335
WBIT 012/08	Department of Education, Training and the Arts Wide Bay Institute of TAFE DISABILITY SUPPORT OFFICER Permanent Full-time	Bundaberg	\$2,329.30 - \$2,531.70	A05	31-03-2008	4120 2335
GBN 20128/08	Disability Services Support Unit OCCUPATIONAL THERAPY ADVISER (h)Permanent Part-time	Brisbane	\$1,141.55 - \$1,246.60	PO3	31-03-2008	3237 9715
SOC 20112/08	Edens Landing State School BUSINESS SERVICES MANAGER (h)Permanent Full-time	Edens Landing	\$1,699.80 - \$1,895.60	A03	21-03-2008	3237 9715
CO 20121/08	Facilities Services Branch FACILITIES SERVICES OFFICER (OFFICE ACCOMMODATION) (h)Permanent Full-time	Brisbane	\$2,009.90 - \$2,210.20	A04	31-03-2008	3237 0227
FNQ 7283	Far North Queensland Region Cairns Coastal District DEPUTY PRINCIPAL Permanent Full-time	Cairns State High School	\$3,134.20 - \$3,453.00	Band7	03-04-2008	3237 1300
FNQ 7284	Far North Queensland Region Cairns Coastal District DEPUTY PRINCIPAL Permanent Full-time	Trinity Beach State School	\$2,989.90 - \$3,291.10	Band6	03-04-2008	3237 1300
FNQ 7282	Far North Queensland Region Cairns Coastal District DEPUTY PRINCIPAL Permanent Full-time	Bentley Park College	\$3,134.20 - \$3,453.00	Band7	03-04-2008	3237 1300
FNQ 7285	Far North Queensland Region Cairns Coastal District DEPUTY PRINCIPAL Permanent Full-time	Whitfield State School	\$2,989.90 - \$3,291.10	Band6	03-04-2008	3237 1300

Reference Number	Vacancy	Locality	Salary \$ Min / Max	Class	Application Closing Date	Contact No
FNQ 7327	Far North Queensland Region Torres Strait and Cape District DEPUTY PRINCIPAL Permanent Full-time	Northern Peninsula Area College - Bamaga	\$3,134.20 - \$3,453.00	Band7	03-04-2008	3237 1300
FNQ 20127/08	Far North Queensland Region CORPORATE SERVICES OFFICER (CLAIMS MANAGEMENT) (h)Permanent Full-time	Atherton	\$1,699.80 - \$1,895.60	AO3	31-03-2008	3237 9715
FCW 7288	Fitzroy-Central West Queensland Region Central Coast District DEPUTY PRINCIPAL Permanent Full-time	Toooloa State High School	\$3,134.20 - \$3,453.00	Band7	03-04-2008	3237 1300
FCW 7287	Fitzroy-Central West Queensland Region Central Coast District DEPUTY PRINCIPAL Permanent Full-time	Berserker Street State School	\$2,989.90 - \$3,291.10	Band6	03-04-2008	3237 1300
FCW 7286	Fitzroy-Central West Queensland Region Central Queensland District DEPUTY PRINCIPAL Permanent Full-time	Rockhampton State High School	\$3,134.20 - \$3,453.00	Band7	03-04-2008	3237 1300
GCIT 103/08	Gold Coast Institute of TAFE Faculty of Industrial Technology Ashmore Campus FACULTY OPERATIONS MANAGER Permanent Full-time	Gold Coast	\$2,672.60 - \$2,859.40	AO6	25-03-2008	5583 1210
GCIT 104/08	Gold Coast Institute of TAFE Faculty of Industrial Technology Ashmore Campus TRAINING CONSULTANT (ELECTRICAL) Temporary Full-time	Gold Coast	\$2,009.90 - \$2,210.20	AO4	25-03-2008	5583 1210
SUN 20108/08	Golden Beach State School SENIOR COMPUTER ASSISTANT (h)Temporary Part-time	Sunshine Coast	\$480.76 - \$528.92	005	21-03-2008	3237 9715
GBN 7268	Greater Brisbane Region Brisbane Central and West District DEPUTY PRINCIPAL Permanent Full-time	Brookfield State School	\$2,989.90 - \$3,291.10	Band6	03-04-2008	3237 1300
GBN 7270	Greater Brisbane Region Brisbane Central and West District DEPUTY PRINCIPAL Permanent Full-time	Oxley State School	\$2,989.90 - \$3,291.10	Band6	03-04-2008	3237 1300
GBN 7269	Greater Brisbane Region Brisbane Central and West District DEPUTY PRINCIPAL Permanent Full-time	Ithaca Creek State School	\$2,989.90 - \$3,291.10	Band6	03-04-2008	3237 1300
GBN 7272	Greater Brisbane Region Brisbane Central and West District DEPUTY PRINCIPAL Permanent Full-time	Sherwood State School	\$2,989.90 - \$3,291.10	Band6	03-04-2008	3237 1300



Reference Number	Vacancy	Locality	Salary \$ Min / Max	Class	Application Closing Date	Contact No
GBN 7273	Greater Brisbane Region Brisbane Central and West District DEPUTY PRINCIPAL Permanent Full-time	Yeronga State High School	\$3,134.20 - \$3,453.00	Band7	03-04-2008	3237 1300
GBN 7271	Greater Brisbane Region Brisbane Central and West District DEPUTY PRINCIPAL Permanent Full-time	Red Hill Special School	\$2,989.90 - \$3,291.10	Band6	03-04-2008	3237 1300
GBN 7280	Greater Brisbane Region Brisbane North District DEPUTY PRINCIPAL Permanent Full-time	Geebung Special School	\$2,989.90 - \$3,291.10	Band6	03-04-2008	3237 1300
GBN 7279	Greater Brisbane Region Brisbane North District DEPUTY PRINCIPAL Permanent Full-time	Ferny Grove State High School	\$3,134.20 - \$3,453.00	Band7	03-04-2008	3237 1300
GBN 7278	Greater Brisbane Region Brisbane North District DEPUTY PRINCIPAL Permanent Full-time	Bald Hills State School	\$2,989.90 - \$3,291.10	Band6	03-04-2008	3237 1300
GBN 7281	Greater Brisbane Region Brisbane South District DEPUTY PRINCIPAL Permanent Full-time	Belmont State School	\$2,989.90 - \$3,291.10	Band6	03-04-2008	3237 1300
GBN 7277	Greater Brisbane Region South East Brisbane District DEPUTY PRINCIPAL Permanent Full-time	Runcorn Heights State School	\$2,989.90 - \$3,291.10	Band6	03-04-2008	3237 1300
GBN 7275	Greater Brisbane Region South East Brisbane District DEPUTY PRINCIPAL Permanent Full-time	Cleveland District State High School	\$3,134.20 - \$3,453.00	Band7	03-04-2008	3237 1300
GBN 7274	Greater Brisbane Region South East Brisbane District DEPUTY PRINCIPAL Permanent Full-time	Alexandra Hills State High School	\$3,134.20 - \$3,453.00	Band7	03-04-2008	3237 1300
GBN 7276	Greater Brisbane Region South East Brisbane District DEPUTY PRINCIPAL - COMMUNITY ARTS PRECINCT Permanent Full-time	Cleveland District State High School	\$3,134.20 - \$3,453.00	Band7	03-04-2008	3237 1300
ET 5227/08	Industry / VET Policy VET Resource Management Performance Reporting PROJECT COORDINATOR (h)Permanent Full-time	Brisbane	\$2,672.60 - \$2,859.40	A06	25-03-2008	3247 6242
ET 5228/08	Industry / VET Policy VET Resource Management Performance Reporting PROJECT OFFICER (h)Permanent Full-time	Brisbane	\$2,009.90 - \$2,210.20	A04	25-03-2008	3247 6242



Reference Number	Vacancy	Locality	Salary \$ Min / Max	Class	Application Closing Date	Contact No
ET 5226/08	Industry / VET Policy VET Resource Management VET Analysis BUSINESS ANALYST (h)Permanent Full-time	Brisbane	\$2,672.60 - \$2,859.40	AO6	25-03-2008	3247 6242
ET 5225/08	Industry / VET Policy VET Resource Management VET Analysis FINANCE PROJECT OFFICER (h)Permanent Full-time	Brisbane	\$2,329.30 - \$2,531.70	AO5	25-03-2008	3247 6242
ET 5314/08	Industry/VET Policy Training Quality and Regulation CLIENT SERVICE OFFICER Permanent Full-time	Brisbane	\$1,699.80 - \$1,938.40	AO3	25-03-2008	3247 6242
ET 5380/08	Industry/VET Policy VET Policy Development Policy and Evaluation PRINCIPAL POLICY OFFICER (QUEENSLAND SKILLS PLAN EVALUATION) (c)(h)Permanent Full-time	Brisbane	\$3,313.30 - \$3,504.30	AO8	31-03-2008	3247 6242
ET 5285/08	Industry/VET Policy VET Resource Management VET Analysis MANAGER (h)Permanent Full-time	Brisbane	\$3,313.30 - \$3,504.30	AO8	25-03-2008	3247 6242
ET 5373/08	Industry/VET Policy VET Resource Management MANAGER PERFORMANCE REPORTING AND EXECUTIVE SUPPORT (g)(h)Permanent Full-time	Brisbane	\$3,313.30 - \$3,504.30	AO8	25-03-2008	3247 6242
MTN 20126/08	Jamboree Heights State School BUSINESS SERVICES MANAGER (h)Permanent Full-time	Brisbane	\$1,699.80 - \$1,895.60	AO3	31-03-2008	3237 9715
MYW 7310	Mackay-Whitsunday Region Mackay-Whitsunday District DEPUTY PRINCIPAL Permanent Full-time	Moranbah State High School	\$3,134.20 - \$3,453.00	Band7	03-04-2008	3237 1300
MTN 7305	Moreton Region Moreton East District DEPUTY PRINCIPAL Permanent Full-time	Camira State School	\$2,989.90 - \$3,291.10	Band6	03-04-2008	3237 1300
MTN 7309	Moreton Region Moreton East District DEPUTY PRINCIPAL Permanent Full-time	Woodcrest College	\$2,989.90 - \$3,291.10	Band6	03-04-2008	3237 1300
MTN 7306	Moreton Region Moreton East District DEPUTY PRINCIPAL Permanent Full-time	Centenary State High School	\$3,134.20 - \$3,453.00	Band7	03-04-2008	3237 1300



Reference Number	Vacancy	Locality	Salary \$ Min / Max	Class	Application Closing Date	Contact No
MTN 7307	Moreton Region Moreton East District STUDENT COORDINATOR - MIDDLE SCHOOL Permanent Full-time	Forest Lake State High School	\$2,989.90 - \$3,291.10	Band6	03-04-2008	3237 1300
MTN 7308	Moreton Region Moreton East District STUDENT COORDINATOR - SENIOR SCHOOL Permanent Full-time	Forest Lake State High School	\$2,989.90 - \$3,291.10	Band6	03-04-2008	3237 1300
MTN 7312	Moreton Region Moreton West District DEPUTY PRINCIPAL Permanent Full-time	Ipswich State High School	\$3,134.20 - \$3,453.00	Band7	03-04-2008	3237 1300
MTN 7313	Moreton Region Moreton West District DEPUTY PRINCIPAL Permanent Full-time	Silkstone State School	\$2,989.90 - \$3,291.10	Band6	03-04-2008	3237 1300
TAFE 5319/08	Mount Isa Institute of TAFE ADMINISTRATION OFFICER 2 Vacancies (c)(h)Permanent Full-time	Mount Isa	\$1,699.80 - \$1,895.60	A03	25-03-2008	3247 6242
CO 20105/08	Mt Gravatt & Kedron District Offices EMPLOYEE ADVISOR Permanent Full-time	Brisbane	\$2,654.20 - \$2,859.40	PO4	21-03-2008	3237 0227
NOQ 20123/08	Mt Isa District Office SPEECH LANGUAGE PATHOLOGIST (c)(h)Permanent Full-time	Mt Isa	\$1,698.00 - \$2,493.20	PO2/PO3	31-03-2008	3237 9715
CO 20071/08	Multiple locations SPEECH LANGUAGE PATHOLOGIST (h)Permanent Full-time, Permanent Part-time, Temporary Full-time, Temporary Part-time	Across the state	\$1,698.00 - \$2,493.20	PO2/PO3	21-04-2008	3237 9715
NOQ 7311	North Queensland Region Mount Isa District DEPUTY PRINCIPAL Permanent Full-time	Mornington Island State School	\$2,989.90 - \$3,291.10	Band6	03-04-2008	3237 1300
NOQ 7326	North Queensland Region Townsville District DEPUTY PRINCIPAL Permanent Full-time	Weir State School	\$2,989.90 - \$3,291.10	Band6	03-04-2008	3237 1300
NOQ 7325	North Queensland Region Townsville District DEPUTY PRINCIPAL Permanent Full-time	Annandale State School	\$2,989.90 - \$3,291.10	Band6	03-04-2008	3237 1300
NOQ 6416	North Queensland Region Townsville District PRINCIPAL Permanent Full-time	Cleveland Education and Training Centre	\$3,134.20 - \$3,453.00	Band7	03-04-2008	3237 1300
NOQ 6418	North Queensland Region Townsville District PRINCIPAL Permanent Full-time	Burdekin School	\$2,989.90 - \$3,291.10	Band6	03-04-2008	3237 1300



Reference Number	Vacancy	Locality	Salary \$ Min / Max	Class	Application Closing Date	Contact No
CO 20094/08	Office of Higher Education QUALITY ASSURANCE AND REGULATION OFFICER (h)Permanent Full-time	Brisbane	\$2,329.30 - \$2,531.70	A05	21-03-2008	3237 9715
CO 20107/08	Service Centre Information Management Services TEAM LEADER - SERVICE CENTRE Permanent Full-time	Brisbane	\$2,329.30 - \$2,531.70	A05	21-03-2008	3237 0227
TAFE 5343/08	SkillsTech Australia COMMUNICATIONS OFFICER - ADMINISTRATIVE (d)(h)Temporary Full-time	All SkillsTech Australia Training Centres	\$1,699.80 - \$1,895.60	A03	25-03-2008	3247 6242
ET 5320/08	SkillsTech Australia FINANCE OFFICER (h)Permanent Full-time	All SkillsTech Australia Training Centres	\$2,329.30 - \$2,531.70	A05	25-03-2008	3247 6242
TAFE 5348/08	SkillsTech Australia HUMAN RESOURCE OPERATIONS CONSULTANT (d)(h)Temporary Full-time	All SkillsTech Australia Training Centres	\$2,329.30 - \$2,531.70	A05	25-03-2008	3247 6242
TAFE 5350/08	SkillsTech Australia KEY ACCOUNT MANAGER 2 Vacancies (h)Permanent Full-time	All SkillsTech Australia Training Centres	\$2,672.60 - \$2,859.40	A06	25-03-2008	2434 6242
TAFE 5384/08	SkillsTech Australia PROGRAM ADMINISTRATOR (h)Temporary Full-time	All SkillsTech Australia Training Centres	\$2,009.90 - \$2,210.20	A04	31-03-2008	3247 6242
TAFE 5335/08	SkillsTech Australia SECURITY OFFICER 2 Vacancies (h)Permanent Full-time	All SkillsTech Australia Training Centres	\$1,321.60 - \$1,435.50	002	25-03-2008	3247 6242
SOC 7317	South Coast Region Gold Coast District DEPUTY PRINCIPAL Permanent Full-time	Surfers Paradise State School	\$2,989.90 - \$3,291.10	Band6	03-04-2008	3237 1300
SOC 7292	South Coast Region Gold Coast District DEPUTY PRINCIPAL Permanent Full-time	Keebra Park State High School	\$3,134.20 - \$3,453.00	Band7	03-04-2008	3237 1300
SOC 7289	South Coast Region Gold Coast District DEPUTY PRINCIPAL Permanent Full-time	Coombabah State High School	\$3,134.20 - \$3,453.00	Band7	03-04-2008	3237 1300
SOC 7291	South Coast Region Gold Coast District DEPUTY PRINCIPAL Permanent Full-time	Currumbin Community Special School	\$2,989.90 - \$3,291.10	Band6	03-04-2008	3237 1300
SOC 7293	South Coast Region Gold Coast District DEPUTY PRINCIPAL Permanent Full-time	Miami State School	\$2,989.90 - \$3,291.10	Band6	03-04-2008	3237 1300



Reference Number	Vacancy	Locality	Salary \$ Min / Max	Class	Application Closing Date	Contact No
SOC 7294	South Coast Region Gold Coast District DEPUTY PRINCIPAL Permanent Full-time	Nerang State School	\$2,989.90 - \$3,291.10	Band6	03-04-2008	3237 1300
SOC 7296	South Coast Region Gold Coast District DEPUTY PRINCIPAL Permanent Full-time	Upper Coomera State College	\$3,134.20 - \$3,453.00	Band7	03-04-2008	3237 1300
SOC 7295	South Coast Region Gold Coast District DEPUTY PRINCIPAL Permanent Full-time	Palm Beach-Currumbin State High School	\$3,134.20 - \$3,453.00	Band7	03-04-2008	3237 1300
SOC 7290	South Coast Region Gold Coast District DEPUTY PRINCIPAL Permanent Full-time	Coomera State School	\$2,989.90 - \$3,291.10	Band6	03-04-2008	3237 1300
SOC 6412	South Coast Region Gold Coast District PRINCIPAL Permanent Full-time	Currumbin Community Special School	\$3,483.40 - \$3,840.80	Band9	03-04-2008	3237 1300
SOC 7301	South Coast Region Logan-Albert Beaudesert District DEPUTY PRINCIPAL Permanent Full-time	Loganlea State High School	\$3,134.20 - \$3,453.00	Band7	03-04-2008	3237 1300
SOC 7303	South Coast Region Logan-Albert Beaudesert District DEPUTY PRINCIPAL Permanent Full-time	Mount Warren Park State School	\$2,989.90 - \$3,291.10	Band6	03-04-2008	3237 1300
SOC 7298	South Coast Region Logan-Albert Beaudesert District DEPUTY PRINCIPAL Permanent Full-time	Berrinba East State School	\$2,989.90 - \$3,291.10	Band6	03-04-2008	3237 1300
SOC 7297	South Coast Region Logan-Albert Beaudesert District DEPUTY PRINCIPAL Permanent Full-time	Beaudesert State School	\$2,989.90 - \$3,291.10	Band6	03-04-2008	3237 1300
SOC 7302	South Coast Region Logan-Albert Beaudesert District DEPUTY PRINCIPAL Permanent Full-time	Mabel Park State High School	\$3,134.20 - \$3,453.00	Band7	03-04-2008	3237 1300
SOC 7304	South Coast Region Logan-Albert Beaudesert District DEPUTY PRINCIPAL Permanent Full-time	Shailer Park State High School	\$3,134.20 - \$3,453.00	Band7	03-04-2008	3237 1300
SOC 7300	South Coast Region Logan-Albert Beaudesert District DEPUTY PRINCIPAL Permanent Full-time	Kingston College	\$3,134.20 - \$3,453.00	Band7	03-04-2008	3237 1300

Reference Number	Vacancy	Locality	Salary \$ Min / Max	Class	Application Closing Date	Contact No
SOC 7299	South Coast Region Logan-Albert Beaudesert District DEPUTY PRINCIPAL Permanent Full-time	Jimboomba State School	\$2,989.90 - \$3,291.10	Band6	03-04-2008	3237 1300
TAFE 5351/08	Southbank Institute of Technology BUSINESS MANAGER (c)(h)Permanent Full-time	Brisbane	\$2,672.60 - \$2,859.40	AO6	25-03-2008	3247 6242
SQIT 017/08	Southern Queensland Institute of TAFE PERFORMANCE & PLANNING OFFICER Permanent Full-time	Toowoomba	\$1,699.80 - \$1,895.60	AO3	25-03-2008	4615 3638
CO 20101/08	Strategic Human Resources ASSISTANT INDUSTRIAL OFFICER Permanent Full-time	Brisbane	\$1,699.80 - \$1,895.60	AO3	21-03-2008	3237 9715
CO 20118/08	Strategic Information & Technologies DIRECTOR - ENTERPRISE PLATFORM (h)Permanent Full-time	Brisbane	\$4,034.10 - \$4,220.90	SO1	31-03-2008	3237 0227
CO 20093/08	Strategic Policy and Performance DATA MANAGEMENT OFFICER Permanent Full-time	Brisbane	\$2,009.90 - \$2,210.20	AO4	21-03-2008	3237 0227
SUN 7321	Sunshine Coast Region DEPUTY PRINCIPAL - PRIMARY 4 Vacancies Permanent Full-time	Various School Locations	\$2,989.90 - \$3,291.10	Band6	03-04-2008	3237 1300
SUN 7315	Sunshine Coast Region DEPUTY PRINCIPAL - SECONDARY 6 Vacancies Permanent Full-time	Various School Locations	\$3,134.20 - \$3,453.00	Band7	03-04-2008	3237 1300
NOQ 20114/08	Tagai State College BUSINESS SERVICES MANAGER (c)(h)Permanent Full-time	Thursday Island	\$2,672.60 - \$2,859.40	AO6	21-03-2008	3237 9715
NOQ 20109/08	Townsville District Office EXECUTIVE SERVICES OFFICER Permanent Full-time	Brisbane	\$1,699.80 - \$1,895.60	AO3	21-03-2008	3237 0227
ET 5084/08	Training Regional Services and Infrastructure Training Customer Centre DIRECTOR (b)(f)Permanent Full-time	Lutwyche	\$4,034.10 - \$4,220.90	SO1	25-03-2008	3247 6248
ET 5230/08	Training Queensland Regional Services and Infrastructure Skilling Solutions Queensland CUSTOMER SERVICE OFFICER 2 Vacancies (c)(h)Permanent Full-time	Cairns	\$1,699.80 - \$1,895.60	AO3	25-03-2008	3247 6242
ET 5378/08	Training Queensland Regional Services and Infrastructure Skilling Solutions Queensland CUSTOMER SERVICE OFFICER (h)Temporary Full-time	Toowoomba	\$1,699.80 - \$1,895.60	AO3	25-03-2008	3247 6242
ET 5231/08	Training Queensland Regional Services and Infrastructure Skilling Solutions Queensland TEAM LEADER (c)(h)Permanent Full-time	Cairns	\$2,329.30 - \$2,531.70	AO5	25-03-2008	3247 6242



Reference Number	Vacancy	Locality	Salary \$ Min / Max	Class	Application Closing Date	Contact No
WBB 7331	Wide Bay-Burnett Region Wide Bay South District DEPUTY PRINCIPAL Permanent Full-time	Yarrilee State School	\$2,989.90 - \$3,291.10	Band6	03-04-2008	3237 1300
WBB 7328	Wide Bay-Burnett Region Wide Bay South District HEAD OF SCHOOL 2 Vacancies Permanent Full-time	Gympie State High School	\$2,989.90 - \$3,291.10	Band6	03-04-2008	3237 1300
WBB 7329	Wide Bay-Burnett Region Wide Bay South District HEAD OF SCHOOL (MIDDLE SCHOOLING INITIATIVES) Permanent Full-time	James Nash State High School	\$2,989.90 - \$3,291.10	Band6	03-04-2008	3237 1300
WBB 7330	Wide Bay-Burnett Region Wide Bay South District HEAD OF SCHOOL (SENIOR SCHOOLING INITIATIVES) Permanent Full-time	James Nash State High School	\$2,989.90 - \$3,291.10	Band6	03-04-2008	3237 1300
WBB 7333	Wide Bay-Burnett Region Wide Bay West District DEPUTY PRINCIPAL Permanent Full-time	Kingaroy State School	\$2,989.90 - \$3,291.10	Band6	03-04-2008	3237 1300
WBB 7332	Wide Bay-Burnett Region Wide Bay West District HEAD OF SCHOOL 2 Vacancies Permanent Full-time	Kingaroy State High School	\$2,989.90 - \$3,291.10	Band6	03-04-2008	3237 1300
CO 6408	PRINCIPAL - PRIMARY 5 Vacancies Permanent Full-time	Various School Locations	\$3,687.40 - \$4,065.60	Band10	03-04-2008	3237 1300
CO 6414	PRINCIPAL - PRIMARY 17 Vacancies Permanent Full-time	Various School Locations	\$3,295.00 - \$3,635.40	Band8	03-04-2008	3237 1300
CO 6406	PRINCIPAL - PRIMARY 3 Vacancies Permanent Full-time	Various School Locations	\$3,904.70 - \$4,307.00	Band11	03-04-2008	3237 1300
CO 6411	PRINCIPAL - PRIMARY 16 Vacancies Permanent Full-time	Various School Locations	\$3,483.40 - \$3,840.80	Band9	03-04-2008	3237 1300
CO 6405	PRINCIPAL - SECONDARY 4 Vacancies Permanent Full-time	Various School Locations	\$3,904.70 - \$4,307.00	Band11	03-04-2008	3237 1300
CO 6407	PRINCIPAL - SECONDARY 5 Vacancies Permanent Full-time	Various School Locations	\$3,687.40 - \$4,065.60	Band10	03-04-2008	3237 1300
CO 6410	PRINCIPAL - SECONDARY 4 Vacancies Permanent Full-time	Various School Locations	\$3,483.40 - \$3,840.80	Band9	03-04-2008	3237 1300
CO 6409	PRINCIPAL - SPECIAL 3 Vacancies Permanent Full-time	Various School Locations	\$3,687.40 - \$4,065.60	Band10	03-04-2008	3237 1300
CO 5153	PRINCIPAL AND HEAD OF CAMPUS 37 Vacancies Permanent Full-time	Various School Locations	\$2,846.10 - \$3,133.20	Band5	03-04-2008	3237 1300
CO 6413	PRINCIPAL/ASSOCIATE PRINCIPAL/HEAD OF SCHOOL - SECONDARY 7 Vacancies Permanent Full-time	Various School Locations	\$3,295.00 - \$3,635.40	Band8	03-04-2008	3237 1300
CO 6417	PRINCIPAL/HEAD OF CAMPUS - PRIMARY 9 Vacancies Permanent Full-time	Various School Locations	\$2,989.90 - \$3,291.10	Band6	03-04-2008	3237 1300

Reference Number	Vacancy	Locality	Salary \$ Min / Max	Class	Application Closing Date	Contact No
CO 6415	PRINCIPAL/HEAD OF SCHOOL - PRIMARY 15 Vacancies Permanent Full-time	Various School Locations	\$3,134.20 - \$3,453.00	Band7	03-04-2008	3237 1300
DEPARTMENT OF EMERGENCY SERVICES						
ES 54/08	Business Support Services Information Services Information Operations Centre REGIONAL INFORMATION MANAGEMENT OFFICER (c)Permanent Full-time	Rockhampton	\$2,329.30 - \$2,531.70	AO5	07-04-2008	3109 9194
ES 62/08	Emergency Management Queensland Emergency Management Operations Far Northern Region TRAINING OFFICER Permanent Full-time	Cairns	\$2,009.90 - \$2,210.20	AO4	31-03-2008	3109 9194
ES 61/08	Emergency Management Queensland Emergency Management Operations Northern Region TRAINING OFFICER Permanent Full-time	Townsville	\$2,009.90 - \$2,210.20	AO4	31-03-2008	3109 9194
ES 59/08	Emergency Management Queensland Emergency Management Operations South Western Region REGIONAL DIRECTOR Permanent Full-time	Toowoomba	\$3,313.30 - \$3,504.30	AO8	31-03-2008	3109 9194
ES 56/08	Emergency Management Queensland Emergency Management Preparedness Disaster Mitigation PRINCIPAL POLICY ADVISOR Permanent Full-time	Brisbane	\$3,313.30 - \$3,504.30	AO8	31-03-2008	3109 9194
ES 58/08	Queensland Fire & Rescue Service Operations Business & Strategy Operations Business Management & Systems Unit MANAGER INFORMATION & DATA SUPPORT SYSTEMS Permanent Full-time	Kedron	\$2,672.60 - \$3,518.00	AO6/ FP03	31-03-2008	3109 9194
ES 57/08	Queensland Fire & Rescue Service Operations Business & Strategy Operations Business Management & Systems Unit SYSTEM SUPPORT OFFICER Permanent Full-time	Kedron	\$2,009.90 - \$2,210.20	AO4	31-03-2008	3109 9194
ES 50/08	Queensland Fire & Rescue Service Operations Business & Strategy Branch Operations Engineering Services Unit CHIEF MECHANIC Permanent Full-time	Eagle Farm	\$2,283.10 - \$2,430.20	T04	25-03-2008	3109 9194
ES 47/08	Queensland Fire & Rescue Service Rural Operations Rural Research & Training DIRECTOR RURAL RESEARCH & TRAINING Permanent Full-time	Kedron	\$3,691.70 - \$3,847.40	SO2	25-03-2008	3109 9194



Reference Number	Vacancy	Locality	Salary \$ Min / Max	Class	Application Closing Date	Contact No
DEPARTMENT OF EMPLOYMENT AND INDUSTRIAL RELATIONS						
IR 5338/08	Division of Public Sector Industrial and Employee Relations Office of the Executive Director Industrial and Employment Relations Services DIRECTOR (b)(c)(f)Permanent Full-time	Brisbane	\$4,034.10 - \$4,220.90	SO1	25-03-2008	3224 7156
IR 5439/08	Employment and Indigenous Initiatives Regional - North Queensland INDIGENOUS EMPLOYMENT AND TRAINING SUPPORT OFFICER (c)(i)Permanent Full-time	Weipa	\$2,009.90 - \$2,210.20	AO4	01-04-2008	3225 8334
IR 5440/08	Employment and Indigenous Initiatives Regional - North Queensland INDIGENOUS EMPLOYMENT AND TRAINING SUPPORT OFFICER (c)(i)Permanent Full-time	Cairns	\$2,009.90 - \$2,210.20	AO4	01-04-2008	3225 8334
IR 5438/08	Executive and Strategic Services Strategic Policy and Performance Management MANAGER, REPORTING AND PERFORMANCE MANAGEMENT (h)Permanent Full-time	Brisbane	\$3,313.30 - \$3,504.30	AO8	01-04-2008	3225 8334
IR 5454/08	Various divisions GRADUATE (POLICY/ADMINISTRATION) Multiple Vacancies (c)(h)Permanent Full-time	Brisbane	\$1,699.80 - \$1,895.60	AO3	30-04-2008	3225 8334
IR 5322/08	Workplace Health and Safety Queensland Office of Assistant General Manager Worker's Compensation Policy Unit SENIOR POLICY OFFICER (h)Permanent Full-time	Brisbane	\$2,672.60 - \$2,859.40	AO6	25-03-2008	3224 7156
IR 5485/08	Workplace Health and Safety Queensland Office of the General Manager Systems Management Unit SENIOR APPLICATIONS OFFICER (h)Temporary Full-time	Brisbane	\$2,672.60 - \$2,859.40	AO6	01-04-2008	3225 8334
IR 5346/08	Workplace Health and Safety Queensland Regional Services ADMINISTRATION OFFICER (h)Permanent Full-time	Lutwyche	\$1,699.80 - \$1,895.60	AO3	25-03-2008	3224 7156
IR 5345/08	Workplace Health and Safety Queensland Regional Services EXECUTIVE ASSISTANT (INVESTIGATIONS UNIT) (h)Permanent Full-time	Lutwyche	\$1,699.80 - \$1,895.60	AO3	25-03-2008	3224 7156

Reference Number	Vacancy	Locality	Salary \$ Min / Max	Class	Application Closing Date	Contact No
IR 5329/08	Workplace Health and Safety Queensland Regional Services REGIONAL OPERATIONS MANAGER (c)(h)Permanent Full-time	Brisbane	\$2,990.50 - \$3,206.60	A07	25-03-2008	3224 7156
IR 5347/08	Workplace Health and Safety Queensland Regional Services SENIOR WORKPLACE HEALTH AND SAFETY INSPECTOR (INDUSTRIAL) (h)Permanent Full-time	Lutwyche	\$2,329.30 - \$2,531.70	A05	25-03-2008	3224 7156
IR 5317/08	Workplace Health and Safety Queensland Statewide Services Health Unit MANAGER - MUSCULOSKELETAL INJURY TASKFORCE (b)(c)(f)Permanent Full-time	Lutwyche	\$3,691.70 - \$3,847.40	SO2	25-03-2008	3225 8334
IR 5315/08	Workplace Health and Safety Queensland Regional Services Central Queensland Region REGIONAL OPERATIONS MANAGER (h)Permanent Full-time	Mackay	\$2,990.50 - \$3,206.60	A07	25-03-2008	3224 7156

ENVIRONMENTAL PROTECTION AGENCY

EN 5379/08	Conservation and Environmental Services Group Queensland Parks and Wildlife Directorate PRINCIPAL PROJECT OFFICER (c)(d)(h)Temporary Full-time	Cairns	\$2,990.50 - \$3,206.60	A07	25-03-2008	4057 3310
EN 5430/08	Strategy and Policy Economic Services PRINCIPAL POLICY OFFICER (h)Permanent Full-time	Brisbane	\$2,654.20 - \$2,859.40	PO4	01-04-2008	3238 3998
EN 4617/08	Strategy and Policy Integrated Planning Coastal Policy and Integrated Planning Assessment Strategies SENIOR PLANNING OFFICER (c)(h)Permanent Full-time	Brisbane	\$2,283.10 - \$2,493.20	PO3	28-03-2008	3238 3998
EN 5424/08	Strategy and Policy Division Clean Environment Branch PRINCIPAL POLICY OFFICER (h)Permanent Full-time	Brisbane	\$2,654.20 - \$2,859.40	PO4	01-04-2008	3238 3998

DEPARTMENT OF HEALTH

HHL 08159	Corporate Services Policy, Planning and Resourcing Division Policy Branch PRINCIPAL POLICY OFFICER - POLICY BRANCH (c)Permanent Full-time	Brisbane	\$3,050.20 - \$3,270.40	A07	17-03-2008	3234 1310
--------------	--	----------	----------------------------	-----	------------	-----------



Reference Number	Vacancy	Locality	Salary \$ Min / Max	Class	Application Closing Date	Contact No
DEPARTMENT OF HOUSING						
HO 5493/08	Client Services Regional Services Northern Far North Queensland Area Office QGAP SERVICES OFFICER (c)(h)Permanent Part-time	Ravenshoe	\$679.90 - \$758.20	A03	01-04-2008	3238 3998
HO 5363/08	Client Services Regional Services Northern Mackay/Whitsunday Area Office CLIENT SERVICE MANAGER (c)(d)(h)Temporary Full-time	Mackay	\$2,329.30 - \$2,531.70	A05	25-03-2008	3238 3998
HO 5328/08	Community Renewal Policy and Strategy PRINCIPAL POLICY OFFICER - POLICY DEVELOPMENT (c)(d)(h)Temporary Full-time	Brisbane	\$2,990.50 - \$3,206.60	A07	25-03-2008	3238 3998
HO 5323/08	Community Renewal EXECUTIVE OFFICER (c)(h)Permanent Full-time	Brisbane	\$2,009.90 - \$2,210.20	A04	25-03-2008	3238 3998
HO 5386/08	Community Renewal MANAGER EARLY INTERVENTION (c)(h)Permanent Full-time	Logan	\$3,313.30 - \$3,504.30	A08	25-03-2008	3238 3998
HO 5396/08	Community and Public Housing Policy and Implementation Branch Major Projects PRINCIPAL HOUSING ANALYST 2 Vacancies (c)(d)(h)Temporary Full-time	Brisbane	\$2,990.50 - \$3,206.60	A07	25-03-2008	3238 3998
HO 5428/08	Housing Policy and Strategy Housing Demand PRINCIPAL PROJECT OFFICER (d)Temporary Full-time	Brisbane	\$3,313.30 - \$3,504.30	A08	01-04-2008	3238 3998
HO 5431/08	Housing Policy and Strategy Housing Demand SENIOR PROJECT OFFICER Temporary Full-time	Brisbane	\$2,990.50 - \$3,206.60	A07	01-04-2008	3238 3998
HO 5469/08	Organisation Services and Strategy Information and Facilities Management Client Relations SENIOR INFORMATION MANAGEMENT OFFICER (c)(d)(h)Temporary Full-time	Brisbane	\$2,672.60 - \$2,859.40	A06	01-04-2008	3238 3998

OFFICE OF THE INFORMATION COMMISSIONER

OIC 01/08	REVIEW OFFICER Temporary Full-time	Brisbane - CBD	\$2,672.60 - \$2,779.50	A06	21-03-2008	3005 7151
--------------	--	----------------	----------------------------	-----	------------	-----------

DEPARTMENT OF INFRASTRUCTURE AND PLANNING

DIP 5444/08	Governance and Strategy Financial Management FINANCE OFFICER, FINANCIAL ACCOUNTING (c)(h)Permanent Full-time	Brisbane	\$2,009.90 - \$2,210.20	A04	01-04-2008	3224 6476
----------------	--	----------	----------------------------	-----	------------	-----------

Reference Number	Vacancy	Locality	Salary \$ Min / Max	Class	Application Closing Date	Contact No
DIP 5445/08	Governance and Strategy Financial Management FINANCE OFFICER, FINANCIAL ANALYSIS AND ADVICE (c)(h)Permanent Full-time	Brisbane	\$2,009.90 - \$2,210.20	A04	01-04-2008	3224 6476
DIP 5398/08	Office of Urban Management Infrastructure Coordination SENIOR PLANNER (c)(h)Permanent Full-time	Brisbane	\$2,990.50 - \$3,206.60	A07	25-03-2008	3224 6476
DIP 5395/08	Office of Urban Management Regional Planning Smart City Master Plan/Transit Oriented Development Coordination Units PRINCIPAL URBAN AND REGIONAL PLANNER 2 Vacancies (c)(d)(h)Temporary Full-time	Brisbane	\$3,313.30 - \$3,504.30	A08	25-03-2008	3224 6476
DIP 5397/08	Office of Urban Management Regional Planning PLANNER (c)(h)Permanent Full-time	Brisbane	\$2,329.30 - \$2,531.70	A05	25-03-2008	3224 6476
DIP 5394/08	Office of Urban Management Regional Planning URBAN AND REGIONAL PLANNER (c)(d)(h)Temporary Full-time	Brisbane	\$2,672.60 - \$2,859.40	A06	25-03-2008	3224 6476

DEPARTMENT OF JUSTICE AND ATTORNEY-GENERAL

J 079/08	Business Support Financial Services Branch Corporate Management Accounting MANAGEMENT ACCOUNT (SYSTEMS) (c)Permanent Full-time	Brisbane	\$2,672.60 - \$2,859.40	A06	17-03-2008	3239 6117
J 081/08	Business Support Information Technology Services Service Management INCIDENT & PROBLEM COORDINATOR (c)Permanent Full-time	Brisbane	\$2,672.60 - \$2,859.40	A06	17-03-2008	3239 6117
J 091/08	Business Support Information Technology Services Strategy & Program Office PROGRAM SUPPORT OFFICER (c)Permanent Full-time	Brisbane	\$2,329.30 - \$2,531.70	A05	31-03-2008	3239 6117
J 112/08	Business Support Library Services Branch LEGAL RESEARCH & TRAINING LIBRARIAN Permanent Part-time	Brisbane	\$1,369.80 - \$1,495.90	PO3	31-03-2008	3239 6117
J 111/08	Crown Law Commercial & Infrastructure Branch Commercial & Corporate Governance PRINCIPAL LAWYER (c)Permanent Full-time	Brisbane	\$3,313.30 - \$3,504.30	PO6	31-03-2008	3239 6117



Reference Number	Vacancy	Locality	Salary \$ Min / Max	Class	Application Closing Date	Contact No
J 084/08	Crown Law Litigation Planning & Environment PRINCIPAL LAWYER (c)Permanent Full-time	Brisbane	\$3,313.30 - \$3,504.30	PO6	17-03-2008	3239 6117
J 085/08	Crown Law Litigation FILING AND SERVING CLERK (c)Permanent Full-time	Brisbane	\$1,699.80 - \$1,895.60	A03	17-03-2008	3239 6117
J 092/08	Crown Law Practice Management Branch Finance & Business Services FINANCE OFFICER - PURCHASING (c)Permanent Full-time	Brisbane	\$1,699.80 - \$1,895.60	A03	25-03-2008	3239 6117
J 094/08	Crown Law Practice Management Branch Finance & Business Services SERVICE COORDINATOR (DOCUMENT PRODUCTION) (c)Permanent Full-time	Brisbane	\$2,329.30 - \$2,531.70	A05	25-03-2008	3239 6117
J 083/08	Crown Law Public Law Administrative Law LAWYER (c)Permanent Full-time	Brisbane	\$2,654.20 - \$2,859.40	PO4	17-03-2008	3239 6117
ES 60/08	Emergency Management Queensland Emergency Management Operations Central Region AREA DIRECTOR Permanent Full-time	Longreach	\$2,672.60 - \$2,859.40	A06	31-03-2008	3109 9194
J 104/08	Financial Services Branch Finance and Assist Management Financial Accounting PRINCIPAL FINANCIAL ACCOUNTANT Permanent Full-time	Brisbane	\$2,990.50 - \$3,206.60	A07	31-03-2008	3239 6117
J 110/08	Justice Administration Court technology Group Helpdesk Support COURT TECHNOLOGY HELPDESK COORDINATOR (c)Permanent Full-time	Brisbane	\$2,009.90 - \$2,210.20	A04	31-03-2008	3239 6117
J 113/08	Justice Administration Dispute Resolution Branch ADMINISTRATION OFFICER Permanent Full-time	Brisbane	\$1,699.80 - \$1,895.60	A03	31-03-2008	3239 6117
J 383/07	Justice Administration Magistrates Court Branch Courts Innovation Program REGIONAL MANAGER COMMUNITY JUSTICE GROUPS (WITHDRAWN) Permanent Full-time	Cairns	\$2,672.60 - \$2,859.40	A06	14-01-2008	3239 6117

Reference Number	Vacancy	Locality	Salary \$ Min / Max	Class	Application Closing Date	Contact No
J 076/08	Justice Administration Magistrates Courts Branch DEPUTY REGISTRAR Permanent Full-time	Cairns	\$2,009.90 - \$2,210.20	A04	17-03-2008	3239 6117
J 108/08	Justice Administration State Penalties Enforcement Registry (SPER) CLIENT SERVICES OFFICER (MULTIPLE POSITIONS) var(c)Permanent Part-time	Brisbane	\$1,172.20 - \$1,307.30	A03	31-03-2008	3239 6117
J 090/08	Justice Administration Statistic Analysis Unit STATISTICAL OFFICER Permanent Full-time	Brisbane	\$2,009.90 - \$2,210.20	A04	25-03-2008	3239 6117
J 075/08	Justice Administration Supreme and District Courts EXECUTIVE ASSISTANT Permanent Full-time	Brisbane	\$1,699.80 - \$1,895.60	A03	17-03-2008	3239 6117
J 109/08	Office of Fair Trading Business Services Division Residential Services Accreditation Branch COMPLIANCE OFFICER Permanent Full-time	Brisbane	\$2,329.30 - \$2,531.70	A05	31-03-2008	3239 6117
J 087/08	Office of Fair Trading Service Delivery & Development Division SERVICE DELIVERY OFFICER (2 POSITIONS) 2 Vacancies Permanent Full-time	Southport	\$1,699.80 - \$1,895.60	A03	25-03-2008	3239 6117
J 082/08	Office of Fair Trading Strategic Compliance and Enforcement Operations Unit RESEARCH & SUPPORT OFFICER Permanent Full-time	Brisbane	\$1,699.80 - \$1,895.60	A03	17-03-2008	3239 6117
J 089/08	Office of Fair Trading PRINCIPAL INVESTIGATIONS OFFICER (c)Permanent Full-time	Maroochydore	\$2,672.60 - \$2,859.40	A06	25-03-2008	3239 6117
J 106/08	Office of the Director of Public Prosecutions Ipswich Chambers CROWN PROSECUTOR (2 POSITIONS) 2 Vacancies Permanent Full-time	Brisbane	\$2,990.50 - \$3,206.60	PO5	31-03-2008	3239 6117
J 078/08	Office of the Director of Public Prosecutions EXECUTIVE SECRETARY Permanent Full-time	Brisbane	\$2,009.90 - \$2,210.20	A04	17-03-2008	3239 6117
J 093/08	Office of the Director-General Internal Audit Unit PRINCIPAL INTERNAL AUDITOR (c)Permanent Full-time	Brisbane	\$2,990.50 - \$3,206.60	A07	25-03-2008	3239 6117



Reference Number	Vacancy	Locality	Salary \$ Min / Max	Class	Application Closing Date	Contact No
J 077/08	Research & Executive Services Division Corporate Communication Unit Media Relations Branch MANAGER, MEDIA RELATIONS Permanent Full-time	Brisbane	\$3,313.30 - \$3,504.30	A08	17-03-2008	3239 6117

DEPARTMENT OF LOCAL GOVERNMENT, SPORT AND RECREATION

LGSR 5332/08	Corporate and Executive Services Ministerial and Executive Services Executive Correspondence Unit EXECUTIVE CORRESPONDENCE OFFICER (c)(h)Permanent Full-time	Brisbane	\$2,009.90 - \$2,210.20	A04	25-03-2008	3224 5048
LGSR 5336/08	Corporate and Executive Services Strategic Information Services Business Development INFORMATION PLANNER (c)Permanent Full-time	Brisbane	\$2,990.50 - \$3,206.60	A07	01-04-2008	3224 5048
LGSR 5304/08	Office of Rural and Regional Communities COMMUNITY SUPPORT OFFICER (c)Permanent Full-time	Roma	\$2,329.30 - \$2,531.70	A05	25-03-2008	3224 5048
LGSR 5305/08	Office of Rural and Regional Communities SENIOR SERVICE OFFICER (c)Permanent Full-time	Toowoomba	\$2,672.60 - \$2,859.40	A06	24-03-2008	3224 5048
LGSR 5324/08	Office of the Deputy Director-General (Strategy and Policy) North Queensland Division Sport and Recreation SENIOR INDIGENOUS ADVISOR (c)(h)Permanent Full-time	Townsville	\$2,672.60 - \$2,859.40	A06	25-03-2008	3224 5048
LGSR 5465/08	Sport and Recreation Queensland Business Development Business Development and Advice Unit MANAGER, TOWNSVILLE SPORT AND RECREATION PRECINCT (c)(h)Permanent Full-time	Townsville	\$2,672.60 - \$2,859.40	A06	01-04-2008	3224 5048

DEPARTMENT OF MAIN ROADS

MR 5272/08	Business Information & Information - CIO Solutions & Investment n/a TEMPORARY PRINCIPAL BUSINESS ANALYST (FUTURE ROADS INFORMATION PROJECT) (c)Temporary Full-time	Brisbane	\$3,042.40 - \$3,260.60	A07	17-03-2008	3006 7682
MR 5279/08	Business Solutions & Information - CIO Business Group Operations N/A SENIOR EXECUTIVE COORDINATOR (c)Permanent Full-time	Brisbane	\$2,721.40 - \$2,909.90	A06	17-03-2008	3006 7682

Reference Number	Vacancy	Locality	Salary \$ Min / Max	Class	Application Closing Date	Contact No
MR 5297/08	Business Solutions & Information - CIO Information and Systems Operations Information Services ADMINISTRATIVE OFFICER (c)Permanent Full-time	Brisbane	\$1,356.90 - \$1,630.20	A02	17-03-2008	3006 7682
MR 5491/08	Business Solutions & Information - CIO Information and Systems Operations User Services INFORMATION TECHNOLOGY OFFICER (c)Permanent Full-time	Roma	\$1,739.20 - \$1,937.30	A03	07-04-2008	3006 7682
MR 5517/08	Business Solutions & Information - CIO Information and Systems Operations User Services SENIOR INFORMATION TECHNOLOGY OFFICER (c)Permanent Full-time	Rockhampton	\$2,052.30 - \$2,254.20	A04	07-04-2008	3006 7682
MR 5274/08	Business Solutions & Information -CIO Overtime Project Organisational Change Management TEMPORARY TRAINING & DOCUMENTATION COORDINATOR (c)Temporary Full-time	Brisbane	\$3,042.40 - \$3,260.60	A07	17-03-2008	3006 7682
MR 2775/07	Capability Strategy & Finance Group Corporate Capability Division Attraction & Retention Branch ADVISOR (HUMAN RESOURCES) 2 Vacancies (c)Temporary Full-time	Brisbane	\$2,374.80 - \$2,578.70	A05	Ongoing	3006 7682
MR 2898/07	Capability Strategy & Finance Group Corporate Capability Division Attraction & Retention Branch ASSISTANT ADVISOR (ATTRACTION & RETENTION) 2 Vacancies Permanent Full-time	Brisbane	\$1,739.20 - \$1,937.30	A03	Ongoing	3006 7682
MR 2717/07	Capability Strategy & Finance Group Corporate Capability Division Attraction & Retention Branch INTERNAL RECRUITMENT OFFICER Multiple Vacancies Permanent Full-time	Brisbane	\$1,739.20 - \$1,937.30	A03	Ongoing	3006 7682
MR 2589/07	Capability Strategy & Finance Group Corporate Capability Division Attraction & Retention Branch PRINCIPAL ADVISOR (HUMAN RESOURCES) Multiple Vacancies (c)Permanent Full-time	Brisbane	\$3,042.40 - \$3,260.60	A07	Ongoing	3006 7682
MR 2785/07	Capability Strategy & Finance Group Corporate Capability Division Attraction & Retention Branch SENIOR ADVISOR (HUMAN RESOURCES) (c)Temporary Full-time	Brisbane	\$2,721.40 - \$2,909.90	A06	Ongoing	3006 7682
MR 5288/08	Capability Strategy & Finance Group Corporate Capability Division People Performance & Safety ADVISOR WHS (c)Permanent Full-time	Cloncurry	\$2,374.80 - \$2,578.70	A05	25-03-2008	3006 7682



Reference Number	Vacancy	Locality	Salary \$ Min / Max	Class	Application Closing Date	Contact No
MR 5351/08	Capability Strategy & Finance Group Corporate Capability Division People Performance & Safety ADVISOR WORKPLACE HEALTH AND SAFETY (c)Permanent Full-time	Brisbane	\$2,374.80 - \$2,578.70	A05	17-03-2008	3006 7682
MR 5486/08	Capability Strategy & Finance Group Corporate Capability Division People Performance & Safety WHS COORDINATOR (c)Permanent Full-time	Brisbane	\$2,052.30 - \$2,254.20	A04	07-04-2008	3006 7682
MR 5496/08	Capability Strategy & Finance Group Corporate Capability Division People Performance and Safety SENIOR ADVISOR (CAPABILITY DEVELOPMENT) (c)Permanent Full-time	Brisbane	\$2,721.40 - \$2,909.90	A06	31-03-2008	3006 7682
MR 5482/08	Capability Strategy & Finance Group Finance & Facilities Division Property Services Branch LAND TRANSACTION OFFICER 4 Vacancies (c)Permanent Full-time	Brisbane	\$1,739.20 - \$1,937.30	A03	31-03-2008	3006 7682
MR 5484/08	Capability Strategy & Finance Group Finance & Facilities Division Property Services Branch PROPERTY MANAGEMENT OFFICER (c)Permanent Full-time	Brisbane	\$1,739.20 - \$1,937.30	A03	31-03-2008	3006 7682
MR 854/07	Capability, Strategy & Finance Finance & Facilities Property Services Branch PRINCIPAL PROPERTY OFFICER (c)Permanent Full-time	Brisbane	\$2,925.30 - \$3,135.10	PO5	Ongoing	3006 7682
MR 853/07	Capability, Strategy & Finance Finance & Facilities Property Services Branch PROPERTY OFFICER (c)Permanent Full-time	Brisbane	\$2,238.60 - \$2,442.40	PO3	Ongoing	3006 7682
MR 852/07	Capability, Strategy & Finance Finance & Facilities Property Services Branch SENIOR PROPERTY OFFICER (c)Permanent Full-time	Brisbane	\$2,598.80 - \$2,797.90	PO4	Ongoing	3006 7682
MR 308/07	Engineering & Surveying CIVIL ENGINEER (c)Permanent Full-time	Location Varies	\$2,598.80 - \$2,797.90	PO4	01-02-2009	3006 7682
MR 305/07	Engineering & Surveying DESIGNER (CIVIL) (c)Permanent Full-time	Location Varies	\$2,238.60 - \$2,381.10	TO4	Ongoing	3006 7682
MR 304/07	Engineering & Surveying PRINCIPAL CIVIL ENGINEER (c)Permanent Full-time	Location Varies	\$3,238.70 - \$3,423.80	PO6	Ongoing	3006 7682



Reference Number	Vacancy	Locality	Salary \$ Min / Max	Class	Application Closing Date	Contact No
MR 302/07	Engineering & Surveying PRINCIPAL DESIGNER (CIVIL) (c)Permanent Full-time	Location Varies	\$2,785.50 - \$2,925.30	T06	Ongoing	3006 7682
MR 984/07	Engineering & Surveying PRINCIPAL ENGINEER (ELECTRICAL) Multiple Vacancies (c)Permanent Full-time	Location Varies	\$2,925.30 - \$3,135.70	PO5	Ongoing	3006 7682
MR 300/07	Engineering & Surveying SENIOR CIVIL ENGINEER (c)Permanent Full-time	Location Varies	\$2,925.30 - \$3,135.10	PO5	Ongoing	3006 7682
MR 297/07	Engineering & Surveying SENIOR DESIGNER (CIVIL) (c)Permanent Full-time	Location Varies	\$2,479.50 - \$2,698.50	T05	Ongoing	3006 7682
MR 2588/07	Engineering & Technology Planning Design & Operations Various PROJECT SUPPORT OFFICER Multiple Vacancies (c)Permanent Full-time	Brisbane	\$1,739.20 - \$1,937.30	A03	Ongoing	3006 7682
MR 5399/08	Engineering & Technology Planning Design & Operations Division Divisional Business Services BUSINESS SUPPORT OFFICER (c)Permanent Full-time	Brisbane	\$1,356.90 - \$1,630.20	A02	25-03-2008	3006 7682
MR 5319/08	Engineering & Technology Planning Design & Operations Division Environment & Heritage Branch LANDSCAPE ARCHITECT (c)Permanent Full-time	Brisbane	\$2,328.20 - \$2,540.10	PO3	17-03-2008	3006 7682
MR 5286/08	Engineering & Technology Planning Design & Operations Division Environment & Heritage Branch PROJECT OFFICER (c)Permanent Full-time	Toowoomba	\$2,052.30 - \$2,254.20	A04	17-03-2008	3006 7682
MR 5327/08	Engineering & Technology Planning Design & Operations Division Environment & Heritage Branch SENIOR ENVIRONMENTAL OFFICER (c)Permanent Full-time	Brisbane	\$2,702.80 - \$2,909.90	PO4	17-03-2008	3006 7682
MR 5421/08	Engineering & Technology Planning Design & Operations Division Geospatial Technologies Branch PROJECT OFFICER (c)Permanent Full-time	Brisbane	\$2,052.30 - \$2,254.20	A04	25-03-2008	3006 7682
MR 5528/08	Engineering & Technology Planning Design & Operations Division Traffic Engineering & Road Safety SENIOR ENGINEER (PRODUCT STANDARDS) (c)Permanent Full-time	Brisbane	\$3,042.40 - \$3,260.60	PO5	31-03-2008	3006 7682



Reference Number	Vacancy	Locality	Salary \$ Min / Max	Class	Application Closing Date	Contact No
MR 5321/08	Engineering & Technology Planning Design & Operations Division Traffic Engineering and Road Safety SENIOR ENGINEER (ROAD SAFETY) (c)Permanent Full-time	Brisbane	\$3,042.40 - \$3,260.60	PO5	17-03-2008	3006 7682
MR 5383/08	Engineering & Technology Planning Design & Operations Division n/a EXECUTIVE OFFICER (c)Permanent Full-time	Brisbane	\$2,721.40 - \$2,909.90	A06	25-03-2008	3006 7682
MR 2059/07	Engineering & Technology Planning, Design & Operations Division Network Operations & Modelling Branch PRINCIPAL ENGINEER (TRAFFIC) (c)Permanent Full-time	Brisbane	\$3,368.30 - \$3,560.80	PO6	Ongoing	3006 7682
MR 2057/07	Engineering & Technology Planning, Design & Operations Division Network Operations & Modelling Branch PRINCIPAL ENGINEER (TRAFFIC) 2 Vacancies (c)Permanent Full-time	Brisbane	\$3,042.40 - \$3,260.60	PO5	Ongoing	3006 7682
MR 5276/08	Engineering & Technology Road & Delivery Performance Contracts & Standards ADVISOR (INTEGRATED SYSTEMS) (c)Permanent Full-time	Brisbane	\$2,374.80 - \$2,578.70	A05	25-03-2008	3006 7682
MR 5522/08	Engineering & Technology Road & Delivery Performance Road Asset Management MANAGER (ROAD ASSET STRATEGY) (c)Permanent Full-time	Brisbane	\$3,368.30 - \$3,560.80	PO6	31-03-2008	3006 7682
MR 5523/08	Engineering & Technology Structures Bridge Asset Management ENGINEER (BRIDGE ASSET MANAGEMENT) (c)Permanent Full-time	Brisbane	\$2,328.20 - \$2,540.10	PO3	07-04-2008	3006 7682
MR 5524/08	Engineering & Technology Structures Bridge Asset Management SENIOR ENGINEER (HEAVY LOAD MANAGEMENT) (c)Permanent Full-time	Brisbane	\$2,702.80 - \$2,909.90	PO4	07-04-2008	3006 7682
MR 309/07	Engineering & Technology CIVIL ENGINEER (c)Permanent Full-time	Location Varies	\$2,238.60 - \$2,442.40	PO3	Ongoing	3006 7682
MR 306/07	Engineering & Technology DESIGNER (CIVIL) (c)Permanent Full-time	Location Varies	\$1,973.30 - \$2,132.00	TO3	Ongoing	3006 7682
MR 1481/07	Office of the Deputy Director-General Metropolitan District Transport Planning (Metro) ENVIRONMENTAL OFFICER Multiple Vacancies (c)Permanent Full-time	Brisbane	\$2,238.60 - \$2,442.40	PO3	Ongoing	3006 7682



Reference Number	Vacancy	Locality	Salary \$ Min / Max	Class	Application Closing Date	Contact No
MR 1310/07	Office of the Deputy Director-General Peninsula District Infrastructure Delivery (Peninsula) PROJECT INSPECTOR/SUPERVISOR (MAINTENANCE) (c)Permanent Full-time	Cairns	\$1,865.70 - \$1,865.70	Var.	Ongoing	3006 7682
MR 5316/08	Office of the Gen Mgr (RoadTek) RoadTek Plant Hire Services PHS Service Operations SERVICE COORDINATOR (c)Permanent Full-time	Rockhampton	\$2,361.60 - \$2,476.40	007	17-03-2008	3006 7682
MR 5225/08	Office of the General Manager (RoadTek) RoadTek Asset Services North & South Various WORKS MANAGER 3 Vacancies (c)(f)Permanent Full-time	Various	\$4,034.10 - \$4,220.90	SO1	17-03-2008	3006 7682
MR 5233/08	Office of the General Manager (RoadTek) RoadTek Asset Services North & South Various WORKS MANAGER 7 Vacancies (c)(f)Permanent Full-time	Various	\$3,691.70 - \$3,847.40	SO2	17-03-2008	3006 7682
MR 5480/08	Office of the General Manager (RoadTek) RoadTek Asset Services South Asset Services Downs South West PROJECT ADMINISTRATION OFFICER (COSTING) (c)Permanent Full-time	Roma	\$1,739.20 - \$1,937.30	A03	31-03-2008	3006 7682
MR 5526/08	Office of the General Manager (RoadTek) RoadTek Asset Services South Asset Services Downs South West RESOURCE MANAGER (c)Permanent Full-time	Toowoomba	\$3,042.40 - \$3,260.60	A07	31-03-2008	3006 7682
MR 5525/08	Office of the General Manager (RoadTek) RoadTek Asset Services South Asset Services Sunshine Coast RESOURCE MANAGER (c)Permanent Full-time	Jowarra Park	\$3,042.40 - \$3,260.60	A07	31-03-2008	3006 7682
MR 3647/07	Office of the General Manager (RoadTek) RoadTek Asset Services South Various SUPERVISOR Multiple Vacancies (c)Permanent Full-time	Various	\$1,734.00 - \$2,006.80	Var.	Ongoing	3006 7682
MR 367/07	Project Management PRINCIPAL PROJECT MANAGER (c)Permanent Full-time	Location Varies	\$3,238.70 - \$3,423.80	A08	Ongoing	3006 7682
MR 310/07	Project Management SENIOR PROJECT MANAGER (c)Permanent Full-time	Location Varies	\$2,925.30 - \$3,135.10	A07	Ongoing	3006 7682



Reference Number	Vacancy	Locality	Salary \$ Min / Max	Class	Application Closing Date	Contact No
MR 850/07	Property Service Branch Finance & Facilities Capability, Strategy & Finance AREA MANAGER (c)Permanent Full-time	Brisbane	\$3,238.70 - \$3,423.80	PO6	Ongoing	3006 7682
MR 5168/08	Roads Business Group North Coast-Hinterland District Traffic Operations (North Coast) TRAFFIC RESPONSE OFFICER 2 Vacancies (c)Permanent Full-time	Mooloolaba	\$2,141.90 - \$2,254.20	006	17-03-2008	3006 7682
MR 5520/08	Roads Business Group Corridor Management & Operations Group Corridor Land Management Division MANAGER (CORRIDOR ACCESS) (c)Permanent Full-time	Brisbane	\$3,368.30 - \$3,560.80	A08	31-03-2008	3006 7682
MR 5417/08	Roads Business Group Corridor Management & Operations Group Roads Operations Division SENIOR TECHNICIAN (TRAFFIC SURVEYS) (c)Permanent Full-time	Brisbane	\$2,374.80 - \$2,578.70	A05	25-03-2008	3006 7682
MR 5494/08	Roads Business Group Corridor Management & Operations Group Road Operations Division IAP POLICY & PROCESS ANALYST (c)Permanent Full-time	Brisbane	\$2,374.80 - \$2,578.70	A05	31-03-2008	3006 7682
MR 5398/08	Roads Business Group Mackay District Core Business Services PROGRAM SUPPORT OFFICER (c)Temporary Part-time	Mackay	\$1,043.50 - \$1,162.40	A03	31-03-2008	3006 7682
MR 5479/08	Roads Business Group Major Project Office Group Project Support Services Division PRINCIPAL COMMUNICATIONS OFFICER 8 Vacancies (c)Permanent Full-time	Various	\$2,721.40 - \$2,909.90	A06	31-03-2008	3006 7682
MR 5477/08	Roads Business Group Major Projects Office Group Project Support Services Division SENIOR PROJECT OFFICER (PROJECT DELIVERY SYSTEMS) (c)Permanent Full-time	Brisbane	\$2,374.80 - \$2,578.70	A05	31-03-2008	3006 7682
MR 5534/08	Roads Business Group Major Projects Office Group QT Projects Division ENGINEER 3 Vacancies (c)Permanent Full-time	Brisbane	\$2,328.20 - \$2,540.10	PO3	31-03-2008	3006 7682
MR 5530/08	Roads Business Group Major Projects Office Group QT Projects Division ENVIRONMENTAL OFFICER (c)Permanent Full-time	Brisbane	\$2,328.20 - \$2,540.10	PO3	31-03-2008	3006 7682

Reference Number	Vacancy	Locality	Salary \$ Min / Max	Class	Application Closing Date	Contact No
MR 5529/08	Roads Business Group Major Projects Office Group QT Projects Division TECHNICAL OFFICER 3 Vacancies (c)Permanent Full-time	Brisbane	\$2,052.30 - \$2,217.30	T03	31-03-2008	3006 7682
MR 5315/08	Roads Business Group Metropolitan District Core Business Services (Metro) BUSINESS SUPPORT OFFICER (c)Permanent Full-time	Brisbane	\$1,739.20 - \$1,937.30	A03	17-03-2008	3006 7682
MR 5415/08	Roads Business Group North West District Infrastructure Delivery (North West) MANAGER (PROGRAM DEVELOPMENT & DELIVERY) (c)(f)Temporary Full-time	Cloncurry	\$4,034.10 - \$4,220.90	S01	25-03-2008	3006 7682
MR 5495/08	Roads Business Group Northern District Public Consultation Services ASSISTANT PUBLIC CONSULTATION OFFICER 2 Vacancies (c)Permanent Full-time	Townsville	\$1,739.20 - \$1,937.30	A03	31-03-2008	3006 7682
MR 5485/08	Roads Business Group Northern District n/a PROGRAM COORDINATOR (c)Permanent Full-time	Townsville	\$2,374.80 - \$2,578.70	A05	31-03-2008	3006 7682
MR 5278/08	Roads Business Group Program Development & Delivery Program Development & Performance Division SENIOR ADVISOR (PROGRAM DEVELOPMENT & PERFORMANCE DIVISION) (c)Permanent Full-time	Brisbane	\$2,721.40 - \$2,909.90	A06	25-03-2008	3006 7682
MR 5386/08	Roads Business Group Program Development & Delivery Program Development & Performance Division SUPPORT OFFICER (APPROVALS) (c)Permanent Full-time	Brisbane	\$1,739.20 - \$1,937.30	A03	31-03-2008	3006 7682
MR 5275/08	Roads Business Group Program Development & Delivery Program Development & Performance Division SUPPORT OFFICER (AUSLINK PROGRAMS) (c)Permanent Full-time	Brisbane	\$2,052.30 - \$2,254.20	A04	17-03-2008	3006 7682
MR 5409/08	Roads Business Group Program Development & Delivery Program Management Office PRINCIPAL ADVISOR (ROADS PROGRAMS) (c)Permanent Full-time	Townsville	\$3,368.30 - \$3,560.80	A08	31-03-2008	3006 7682



Reference Number	Vacancy	Locality	Salary \$ Min / Max	Class	Application Closing Date	Contact No
MR 5407/08	Roads Business Group Program Development & Delivery Program Management Office SENIOR ADVISOR (ROADS PROGRAMS) (c)Permanent Full-time	Toowoomba	\$3,042.40 - \$3,260.60	A07	31-03-2008	3006 7682
MR 5418/08	Roads Business Group Program Development & Delivery Program Management Office SENIOR ADVISOR (ROADS PROGRAMS) (c)Permanent Full-time	Brisbane	\$3,042.40 - \$3,260.60	A07	31-03-2008	3006 7682
MR 5293/08	Roads Business Group Program Development & Delivery Program Delivery Branch SENIOR ADVISOR (DELIVERY STRATEGY) (c)Permanent Full-time	Brisbane	\$2,721.40 - \$2,909.90	A06	25-03-2008	3006 7682
MR 5406/08	Roads Business Group South Coast Hinterland District Core Technology Services DESIGNER (ELECTRICAL) (c)Permanent Full-time	Nerang	\$2,328.20 - \$2,476.40	TO4	25-03-2008	3006 7682
MR 5302/08	Roads Business Group South Western District Business Services (South Western) PRINCIPAL PROGRAM SUPPORT OFFICER (c)Permanent Full-time	Roma	\$2,721.40 - \$2,909.90	A06	17-03-2008	3006 7682
MR 5527/08	Roads Business Group South Western District Program Development & Delivery (SW) SENIOR ENGINEER (MAJOR PROJECTS) (c)Permanent Full-time	Roma	\$2,702.80 - \$2,909.90	PO4	31-03-2008	3006 7682
MR 5303/08	Roads Business Group Southern District Business Support and Systems (Southern) PROGRAM SUPPORT COORDINATOR (c)Permanent Full-time	Toowoomba	\$2,052.30 - \$2,254.20	A04	17-03-2008	3006 7682
MR 5296/08	Roads Business Group State Wide Planning Group SEQ Network Planning SENIOR ADVISOR (URBAN GROWTH MANAGEMENT) (c)Permanent Full-time	Brisbane	\$2,721.40 - \$2,909.90	A06	17-03-2008	3006 7682
MR 5493/08	Roads Business Group Corridor Management & Operations Group Road Operations Division IAC ADMINISTRATOR (c)Permanent Full-time	Brisbane	\$2,052.30 - \$2,254.20	A04	31-03-2008	3006 7682
MR 301/07	Various PROJECT MANAGER (c)Permanent Full-time	Location Varies	\$2,569.80 - \$2,749.40	A06	Ongoing	3006 7682

Reference Number	Vacancy	Locality	Salary \$ Min / Max	Class	Application Closing Date	Contact No
MR 1531/07	Various CONSTRUCTION TECHNICIAN Multiple Vacancies (c)Permanent Full-time	Location Varies	\$1,973.30 - \$2,132.00	TO3	Ongoing	3006 7682
MR 1591/07	Various ELECTRICAL ENGINEER Multiple Vacancies (c)Permanent Full-time	Location Varies	\$2,238.60 - \$2,442.40	PO3	Ongoing	3006 7682
MR 560/06	Various PRINCIPAL PROJECT MANAGER (TECHNICAL) 5 Vacancies Permanent Full-time	Nerang, Brisbane, Bundaberg, Rockhampton, Gympie	\$2,479.50 - \$2,698.50	TO5	Ongoing	3006 7682
MR 1530/07	Various PROJECT CO-ORDINATOR Multiple Vacancies (c)Permanent Full-time	Location Varies	\$2,283.40 - \$2,479.50	AO5	Ongoing	3006 7682
MR 1592/07	Various SENIOR ELECTRICAL ENGINEER Multiple Vacancies (c)Permanent Full-time	Location Varies	\$2,598.80 - \$2,797.90	PO4	Ongoing	3006 7682
MR 1650/07	Various SENIOR TOWN PLANNING OFFICER Multiple Vacancies (c)Permanent Full-time	Location Varies	\$2,598.80 - \$2,797.90	PO4	Ongoing	3006 7682
MR 1590/07	Various TOWN PLANNER Multiple Vacancies (c)Permanent Full-time	Location Varies	\$2,238.60 - \$2,442.40	PO3	Ongoing	3006 7682
MR 1283/07	Various TRAFFIC SYSTEMS CO-ORDINATOR Multiple Vacancies (c)Permanent Full-time	Location Varies	\$2,616.70 - \$2,797.90	AO6	Ongoing	3006 7682

DEPARTMENT OF MINES AND ENERGY

DME 5309/08	Corporate & Executive Services Information Services Unit Business Application Team COMPUTER SYSTEMS OFFICER (h)Permanent Full-time	Brisbane	\$2,283.10 - \$2,493.20	PO3	17-03-2008	3006 7638
DME 5506/08	Corporate & Executive Services Information Services Unit Business Application Team PRINCIPAL RECORDS OFFICER (h)Permanent Full-time	Brisbane	\$2,672.60 - \$2,859.40	AO6	31-03-2008	3006 7638
DME 5416/08	Geological Survey of Queensland Directorate HUMAN RESOURCES OFFICER (h)Permanent Full-time	Indooroopilly	\$2,009.90 - \$2,210.20	AO4	25-03-2008	3006 7638



Reference Number	Vacancy	Locality	Salary \$ Min / Max	Class	Application Closing Date	Contact No
DME 5252/08	Safety & Health Simtars Occupational Hygiene, Environmental and Chemistry Centre MANAGER (c)Permanent Full-time	Redbank	\$3,691.70 - \$3,847.40	S02	24-03-2008	3006 7652
DME 5339/08	Safety and Health Mines Inspectorate SENIOR PROJECT OFFICER (h)Permanent Full-time	Brisbane	\$2,672.60 - \$2,859.40	A06	17-03-2008	3006 7638
DME 5414/08	Safety and Health EXECUTIVE OFFICER (h)Permanent Full-time	Brisbane	\$2,329.30 - \$2,531.70	A05	25-03-2008	3006 7638
DME 5478/08	South Region Safety and Health PETROLEUM AND GAS INSPECTOR (c)(h)Permanent Full-time	Woolloongabba	\$2,531.70 - \$2,756.90	TO5	31-03-2008	3006 7638
DME 5271/08	Statewide Services Division Northern Region TENURES OFFICER (h)Permanent Full-time	Mareeba	\$1,699.80 - \$1,895.60	A03	17-03-2008	3006 7638

QUEENSLAND MUSEUM

QMB 205/08	Programs Cultures and Histories CURATOR OF ARCHAEOLOGY (c)(h)Permanent Full-time	South Brisbane	\$2,283.10 - \$2,493.20	PO3	25-03-2008	3842 9340
---------------	--	----------------	----------------------------	-----	------------	-----------

DEPARTMENT OF NATURAL RESOURCES AND WATER

NRW 5432/08	Land & Vegetation Services Land Management & Use State Land Asset Management ADMINISTRATION OFFICER (h)Permanent Full-time	Woolloongabba	\$1,699.80 - \$1,895.60	A03	25-03-2008	3006 7638
NRW 5380/08	Land & Vegetation Services Land Information & Titles Land Information SPATIAL INFORMATION OFFICER (c)(h)Permanent Full-time	Woolloongabba	\$1,698.00 - \$2,173.30	PO2	17-03-2008	3006 7638
NRW 5301/08	Land and Vegetation Services Forest Products Operations OVERSEER (c)(h)Permanent Full-time	Injune	\$1,474.80 - \$1,474.80	FE6	17-03-2008	3006 7638
NRW 5305/08	Land and Vegetation Services Forest Products Operations OVERSEER (c)(h)Permanent Full-time	Injune	\$1,530.00 - \$1,530.00	FE7	17-03-2008	3006 7638

Reference Number	Vacancy	Locality	Salary \$ Min / Max	Class	Application Closing Date	Contact No
NRW 5304/08	Land and Vegetation Services Forest Products Operations OVERSEER (c)(h)Permanent Full-time	Mitchell	\$1,530.00 - \$1,530.00	FE7	17-03-2008	3006 7638
NRW 5348/08	Land and Vegetation Services Indigenous Services Native Title & Indigenous Land Services LAND OFFICER (h)Permanent Full-time	Woolloongabba	\$2,009.90 - \$2,210.20	AO4	17-03-2008	3006 7638
NRW 5343/08	Land and Vegetation Services Land Information Titles EXECUTIVE ASSISTANT (JOB SHARE ARRANGEMENT) 2 Vacancies (c)(h)Permanent Part-time	Woolloongabba	\$1,699.80 - \$1,895.60	AO3	17-03-2008	3006 7638
NRW 5384/08	Land and Vegetation Services Land Information and Titles Land Information PROJECT OFFICER (h)Permanent Full-time	Woolloongabba	\$2,009.90 - \$2,210.20	AO4	17-03-2008	3006 7638
NRW 5489/08	Service Delivery Central West Region Business Services ADMINISTRATION OFFICER - HUMAN RESOURCES (h)Permanent Full-time	Rockhampton	\$1,699.80 - \$1,895.60	AO3	31-03-2008	3006 7638
NRW 5490/08	Service Delivery Central West Region Business Services SENIOR ADMINISTRATION OFFICER (h)Temporary Full-time	Longreach	\$2,009.90 - \$2,210.20	AO4	31-03-2008	3006 7638
NRW 5498/08	Service Delivery Central West Region Water Services HYDROGEOLOGIST/GROUNDWATER HYDROLOGIST (c)(h)Permanent Full-time	Rockhampton	\$2,654.20 - \$2,859.40	PO4	31-03-2008	3006 7638
NRW 5488/08	Service Delivery Central West Region Water Services PROJECT OFFICER (c)(h)Permanent Full-time	Mackay	\$2,329.30 - \$2,531.70	AO5	31-03-2008	3006 7638
NRW 5499/08	Service Delivery Central West Region Water Services TECHNICAL OFFICER (c)(h)Permanent Full-time	Mackay	\$1,597.30 - \$1,895.60	TO2	31-03-2008	3006 7638
NRW 5487/08	Service Delivery Natural Resource Sciences Land and Vegetation Sciences LAND RESOURCE OFFICER (h)Permanent Full-time	Indooroopilly	\$2,283.10 - \$2,493.20	PO3	31-03-2008	3006 7638



Reference Number	Vacancy	Locality	Salary \$ Min / Max	Class	Application Closing Date	Contact No
NRW 5451/08	Service Delivery Natural Resource Sciences Land and Vegetation Sciences PROJECT OFFICER (h)Temporary Full-time	Indooroopilly	\$1,699.80 - \$1,895.60	A03	25-03-2008	3006 7638
NRW 5439/08	Service Delivery Natural Resource Sciences Land and Vegetation Services MANAGER (c)(h)Permanent Full-time	Indooroopilly	\$331.30 - \$3,504.30	PO6	25-03-2008	3006 7638
NRW 5458/08	Service Delivery Natural Resource Sciences Water Science DIRECTOR (c)(d)(f)Temporary Full-time	Indooroopilly	\$4,034.10 - \$4,220.90	S01	25-03-2008	3006 7638
NRW 5533/08	Service Delivery North Region Business Services CENTRE ADMINISTRATION OFFICER (c)(h)Permanent Full-time	Mount Isa	\$1,699.80 - \$1,895.60	A03	31-03-2008	3006 7638
NRW 5289/08	Service Delivery South West Region Land & Vegetation Services MANAGER (c)(h)Permanent Full-time	Charleville	\$2,990.50 - \$3,206.60	A07	17-03-2008	3006 7638
NRW 5290/08	Service Delivery South West Region Landscapes & Community Services PROJECT OFFICER (h)Permanent Full-time	Toowoomba	\$2,009.90 - \$2,210.20	A04	17-03-2008	3006 7638
NRW 5440/08	Service Delivery Natural Resource Sciences Water Science SCIENTIST (d)(h)Temporary Full-time	Indooroopilly	\$1,698.00 - \$2,173.30	PO2	25-03-2008	3006 7638
NRW 5438/08	Service Delivery Natural Resource Sciences Science Strategy and Integration SENIOR NATURAL RESOURCE OFFICER (d)(h)Temporary Full-time	Indooroopilly	\$2,654.20 - \$2,859.40	PO4	25-03-2008	3006 7638
NRW 5437/08	Service Delivery South West Region Landscapes & Community Services MANAGER (c)Permanent Full-time	Toowoomba	\$2,990.50 - \$3,206.60	A07	25-03-2008	3006 7638
NRW 5429/08	Water & Catchment Services Community Partnerships Regional NRM Policy & Programs PRINCIPAL POLICY OFFICER (h)Permanent Full-time	Brisbane	\$2,990.50 - \$3,206.60	A07	25-03-2008	3006 7638

Reference Number	Vacancy	Locality	Salary \$ Min / Max	Class	Application Closing Date	Contact No
NRW 5574/08	Water & Catchment Services Water Accounting & Management Water Accounting PROJECT OFFICER (h)Permanent Full-time	Brisbane	\$2,329.30 - \$2,531.70	A05	31-03-2008	3006 7638
NRW 5441/08	Water & Catchment Services Water Allocation & Planning Water Planning (North) SENIOR POLICY OFFICER (c)(h)Permanent Full-time	Brisbane	\$2,654.20 - \$2,859.40	PO4	25-03-2008	3006 7638
NRW 5299/08	Water & Catchment Services Water Allocation & Planning Wild Rivers & Riverine Management PROJECT OFFICER (RIVERINE INFORMATION) (c)(h)Permanent Full-time	Brisbane	\$2,329.30 - \$2,531.70	A05	17-03-2008	3006 7638
NRW 5442/08	Water Catchment Services Water Industry Regulation Recycled Water & Demand Management Regulation PROJECT OFFICER (h)Permanent Full-time	Brisbane	\$1,699.80 - \$1,895.60	A03	25-03-2008	3006 7638
NRW 5300/08	Water and Catchment Services Strategic Water Initiatives Regional Water Supplies PRINCIPAL PROJECT OFFICER (c)(d)(h)Temporary Full-time	Brisbane	\$2,990.50 - \$3,206.60	A07	17-03-2008	3006 7638
NRW 5434/08	Water and Catchment Services Strategic Water Initiatives Water Economics POLICY OFFICER (ECONOMICS) (c)(h)Permanent Full-time	Brisbane	\$1,698.00 - \$2,173.30	PO2	25-03-2008	3006 7638
NRW 5571/08	Water and Catchment Services Water Industry Regulation Water Industry Asset Management & Standards DIRECTOR, DAM SAFETY (WATER SUPPLY) (h)Permanent Full-time	Brisbane	\$4,034.10 - \$4,220.90	SO1	31-03-2008	3006 7638

QUEENSLAND NURSING COUNCIL

QNC 0508	Registration Program DIRECTOR, REGISTRATION PROGRAM Permanent Full-time	Brisbane CBD	\$3,691.70 - \$3,847.40	SO2	24-03-2008	3223 5160
-------------	--	--------------	----------------------------	-----	------------	-----------

OFFICE OF HEALTH PRACTITIONER REGISTRATION BOARDS

HPRB 02/08	Professional Standards Program SENIOR INVESTIGATION OFFICER Temporary Part-time	Brisbane	\$1,635.42 - \$1,749.84	A06	02-04-2008	3225 2001
---------------	--	----------	----------------------------	-----	------------	-----------

QUEENSLAND POLICE SERVICE

PO 121/08	Far Northern Region QUEENSLAND ABORIGINAL & TORRES STRAIT ISLANDER POLICE Temporary Full-time	Badu Island	\$1,623.20 - \$1,781.60	OO4	31-03-2008	3109 9192
--------------	--	-------------	----------------------------	-----	------------	-----------



Reference Number	Vacancy	Locality	Salary \$ Min / Max	Class	Application Closing Date	Contact No
PO 115/08	Human Resource Development Branch JANITOR / GARDENER Permanent Full-time	Oxley	\$882.70 - \$1,435.50	001/002	25-03-2008	3109 9192
PO 117/08	Human Resource Management Branch PRINCIPAL MARKETING OFFICER Permanent Full-time	Brisbane	\$2,990.50 - \$3,206.60	A07	25-03-2008	3109 9192
PO 119/08	Human Resource Management Branch PRINCIPAL RECRUITING OFFICER Permanent Full-time	Brisbane	\$2,990.50 - \$3,206.60	A07	25-03-2008	3109 9192
PO 118/08	Human Resource Management Branch SENIOR RECRUITING OFFICER 2 Vacancies Permanent Full-time	Brisbane	\$2,329.30 - \$2,531.70	A05	31-03-2008	3109 9192
PO 128/08	Information & Communications Technology PROJECT OFFICER (TELECOMMUNICATIONS) Temporary Full-time	Brisbane	\$2,329.30 - \$2,531.70	A05	31-03-2008	3109 9192
PO 127/08	Information & Communications Technology PROJECT SUPPORT OFFICER Temporary Full-time	Brisbane	\$2,009.90 - \$2,210.20	A04	31-03-2008	3109 9192
PO 129/08	Information & Communications Technology SENIOR PROJECT OFFICER Temporary Full-time	Brisbane	\$2,672.60 - \$2,859.40	A06	31-03-2008	3109 9192
PO 114/08	Information Systems Branch SENIOR INFORMATION TECHNOLOGY OFFICER (c)Permanent Full-time	Brisbane	\$2,672.60 - \$2,859.40	A06	25-03-2008	3109 9192
PO 113/08	Information Systems Branch SERVICE DESK OPERATOR 2 Vacancies (c)Permanent Full-time	Brisbane	\$1,699.80 - \$1,895.60	A03	25-03-2008	3109 9192
PO 108/08	Media and Public Affairs Branch GRAPHIC DESIGNER Permanent Full-time	Brisbane	\$2,009.90 - \$2,173.30	T03	25-03-2008	3109 9192
PO 112/08	Metropolitan North Region ROSTER CLERK Permanent Full-time	Hendra	\$1,699.80 - \$1,895.60	A03	25-03-2008	3109 9192
PO 122/08	Metropolitan South Region ASSISTANT INTELLIGENCE OFFICER Permanent Full-time	Cleveland	\$1,699.80 - \$1,895.60	A03	31-03-2008	3109 9192
PO 111/08	North Coast Region PROPERTY OFFICER Permanent Full-time	Redcliffe	\$1,699.80 - \$1,895.60	A03	25-03-2008	3109 9192
PO 110/08	Northern Region COMMUNICATIONS ROOM OPERATOR (c)Permanent Full-time	Townsville	\$1,621.20 - \$1,779.90	004	25-03-2008	3109 9192
PO 126/08	South Eastern Region ROSTER AND PROPERTY OFFICER Permanent Full-time	Loganholme	\$1,699.80 - \$1,895.60	A03	31-03-2008	3109 9192

Reference Number	Vacancy	Locality	Salary \$ Min / Max	Class	Application Closing Date	Contact No
PO 120/08	South Eastern Region ROSTER AND PROPERTY OFFICER Permanent Full-time	Jimboomba	\$1,699.80 - \$1,895.60	A03	31-03-2008	3109 9192
PO 109/08	Southern Region ADMINISTRATION OFFICER (c)Temporary Full-time	Goodna	\$1,699.80 - \$1,895.60	A03	25-03-2008	3109 9192
PO 125/08	Southern Region POLICE LIAISON OFFICER (c)Permanent Full-time	Ipswich	\$1,453.10 - \$1,555.90	003	31-03-2008	3109 9192
PO 124/08	Southern Region POLICE LIAISON OFFICER (c)Permanent Full-time	Dalby	\$1,453.10 - \$1,555.90	003	31-03-2008	3109 9192
PO 123/08	State Crime Operations Command INTELLIGENCE ANALYST Permanent Full-time	Brisbane	\$2,009.90 - \$2,210.20	A04	31-03-2008	3109 9192

DEPARTMENT OF THE PREMIER AND CABINET

PR 5407/08	Governance Division Corporate Capability Corporate Planning and Reporting PRINCIPAL CONSULTANT Permanent Full-time	Brisbane	\$2,990.50 - \$3,206.60	A07	25-03-2008	3224 6476
PR 5312/08	Indigenous Government Coordination Office ASSISTANT DIRECTOR (b)(c)(d)(f)Temporary Full-time	Brisbane	\$3,691.70 - \$3,847.40	S02	25-03-2008	3224 6476
PR 5344/08	Office of the Queensland Parliamentary Counsel ASSISTANT PARLIAMENTARY COUNSEL GRADE 1 2 Vacancies (c)(h)Permanent Full-time	Brisbane	\$2,283.10 - \$2,493.20	PO3	25-03-2008	3224 6476
PR 5367/08	Office of the Queensland Parliamentary Counsel ASSISTANT PARLIAMENTARY COUNSEL GRADE 2 2 Vacancies (c)(h)Permanent Full-time	Brisbane	\$2,654.20 - \$2,859.40	PO4	25-03-2008	3224 6476
PR 5369/08	Office of the Queensland Parliamentary Counsel ASSISTANT PARLIAMENTARY COUNSEL GRADE 3 2 Vacancies (c)(h)Permanent Full-time	Brisbane	\$2,990.50 - \$3,206.60	PO5	25-03-2008	3224 6476

DEPARTMENT OF PRIMARY INDUSTRIES AND FISHERIES

DPIF 5382/08	Biosecurity Queensland Biosecurity Operations North Region INSPECTOR (BIOSECURITY) (c)(h)Permanent Full-time	South Johnstone	\$1,597.30 - \$1,895.60	T02	25-03-2008	3006 7638
-----------------	---	-----------------	----------------------------	-----	------------	-----------



Reference Number	Vacancy	Locality	Salary \$ Min / Max	Class	Application Closing Date	Contact No
DPIF 5557/08	Biosecurity Queensland Biosecurity Operations Regional Land Protection LAND PROTECTION OFFICER (c)(h)Permanent Full-time	Mackay	\$2,009.90 - \$2,173.30	T03	31-03-2008	3006 7638
DPIF 5462/08	Biosecurity Queensland Biosecurity Operations West Region SENIOR INSPECTOR (BIOSECURITY) (h)Permanent Full-time	Longreach	\$2,283.10 - \$2,430.20	T04	31-03-2008	3006 7638
DPIF 5405/08	Corporate Capability Information & Technology Services Business Solutions & Governance BUSINESS ANALYST (4 POSITIONS AVAILABLE) 4 Vacancies (c)(d)(h)Temporary Full-time, Temporary Part-time	Brisbane	\$1,603.56 - \$2,859.40	A06	25-03-2008	3006 7638
DPIF 5511/08	Corporate Capability Information & Technology Services Research & Information Services ADMINISTRATION OFFICER (WEB SUPPORT) (h)Permanent Part-time	Brisbane	\$849.90 - \$947.80	A03	31-03-2008	3006 7638
DPIF 5313/08	Delivery Animal Science Integrated Parasite Management RESEARCH SCIENTIST (d)(h)Temporary Full-time	Yeerongpilly	\$1,698.00 - \$2,173.30	PO2	17-03-2008	3006 7638
DPIF 5408/08	Delivery Horticulture & Forest Products Innovative Forest Products PRINCIPAL RESEARCH SCIENTIST (PRODUCT QUALITY) (c)(d)(h)Temporary Full-time	Indooroopilly	\$2,990.50 - \$3,206.60	PO5	07-04-2008	3006 7638
DPIF 5403/08	Delivery Horticulture & Forestry Science Innovative Forest Products SENIOR SCIENTIST (CHEMISTRY/CHEMICAL ECOLOGY) (c)(d)(h)Temporary Full-time	Indooroopilly	\$2,654.20 - \$2,859.40	PO4	07-04-2008	3006 7638
DPIF 5330/08	Delivery Horticulture & Forestry Science Innovative Forest Products SENIOR SCIENTIST (TIMBER COMPOSITES) (c)(d)(h)Temporary Full-time	Salisbury	\$2,654.20 - \$2,859.40	PO4	31-03-2008	3006 7638
DPIF 5387/08	Delivery Horticulture & Forestry Science Product Innovation RESEARCH SCIENTIST (TURF) (d)(h)Temporary Full-time	Cleveland	\$1,698.00 - \$2,173.30	PO2	25-03-2008	3006 7638

Reference Number	Vacancy	Locality	Salary \$ Min / Max	Class	Application Closing Date	Contact No
DPIF 5556/08	Delivery Horticulture & Forestry Science Supply Chain Solutions SENIOR RESEARCH SCIENTIST (BIOLOGICAL INFORMATION SYSTEMS) (c)(d)(h)Temporary Full-time	Indooroopilly	\$2,654.20 - \$2,859.40	PO4	31-03-2008	3006 7638
DPIF 5460/08	Delivery Horticulture and Forestry Science Product Innovation PROJECT OFFICER (FARM MANAGEMENT SYSTEMS) (c)(d)(h)Temporary Full-time	Cleveland	\$2,283.10 - \$2,493.20	PO3	17-03-2008	3006 7638
DPIF 5270/08	Delivery Horticulture and Forestry Science Supply Chain Solutions TECHNICAL OFFICER (TAXONOMY) 2 X POSITIONS 2 Vacancies (c)(d)(h)Temporary Full-time	Indooroopilly	\$1,597.30 - \$1,895.60	TO2	17-03-2008	3006 7638
DPIF 5461/08	Delivery Regional Delivery South Region PRINCIPAL ENVIRONMENTAL OFFICER (c)(h)Permanent Full-time	Toowoomba	\$2,531.70 - \$2,756.90	TO5	31-03-2008	3006 7638
DPIF 5312/08	Delivery Regional Delivery South Region SENIOR ENVIRONMENTAL SCIENTIST (c)(h)Permanent Full-time	Toowoomba	\$2,654.20 - \$2,859.40	PO4	17-03-2008	3006 7638
DPIF 5314/08	Fisheries Fisheries & Aquaculture Industry Development Marine Habitat FISHERIES BIOLOGIST (c)(h)Permanent Full-time	Deception Bay	\$1,698.00 - \$2,173.30	PO2	17-03-2008	3006 7638
DPIF 5311/08	Fisheries Fisheries & Aquaculture Industry Development Recreational Fishing Policy SENIOR FISHERIES SCIENTIST (c)(h)Permanent Full-time	Brisbane	\$2,654.20 - \$2,859.40	PO4	17-03-2008	3006 7638
DPIF 5404/08	Fisheries Resource Protection Fisheries Compliance Information COMPUTER SYSTEMS OFFICER (c)(d)(h)Temporary Full-time	Brisbane	\$1,698.00 - \$2,173.30	PO2	25-03-2008	3006 7638
DPIF 5402/08	Fisheries Resource Protection QLD Boating & Fisheries Patrol SENIOR COMPLIANCE OFFICER (c)(h)Permanent Full-time	Brisbane	\$2,531.70 - \$2,756.90	TO5	25-03-2008	3006 7638
DPIF 5411/08	Office of Director-General Internal Audit INTERNAL AUDITOR (c)(h)Permanent Full-time	Brisbane	\$2,329.30 - \$2,531.70	AO5	25-03-2008	3006 7638

Reference Number	Vacancy	Locality	Salary \$ Min / Max	Class	Application Closing Date	Contact No
PROJECT SERVICES						
PS 5355/08	Business and Financial Services Portfolio DIRECTOR, BUSINESS AND FINANCIAL SERVICES (b)(f)Permanent Full-time	Brisbane	\$4,034.10 - \$4,220.90	SO1	25-03-2008	3224 5048
PS 5418/08	Health Law and Order Portfolio; Public Art SENIOR PROJECT MANAGER (PUBLIC ART) (c)(h)Permanent Full-time	Brisbane	\$2,680.60 - \$2,887.50	PO4	01-04-2008	3224 5048
PS 5408/08	Health, Law and Order Portfolio/Housing Portfolio Quantity Surveying SENIOR QUANTITY SURVEYOR 2 Vacancies (c)(h)Permanent Full-time	Brisbane	\$2,680.60 - \$2,887.50	PO4	01-04-2008	3224 5048
PS 5392/08	Professional Services Portfolio Architecture SENIOR ARCHITECT Multiple Vacancies (c)(h)Permanent Full-time	Brisbane	\$2,680.60 - \$2,887.50	PO4	25-03-2008	3224 5048
PS 5416/08	Professional Services Portfolio Landscape Architecture SENIOR LANDSCAPE ARCHITECT (c)(h)Permanent Full-time	Brisbane	\$2,680.60 - \$2,887.50	PO4	01-04-2008	3224 5048
PS 5391/08	Professional Services Portfolio Specialist Engineering ELECTRONICS ENGINEER (c)(d)(h)Temporary Full-time	Brisbane	\$1,717.60 - \$2,196.00	PO2	25-03-2008	3224 5048
PS 5449/08	Various Regional Offices SENIOR ARCHITECT Multiple Vacancies (c)(h)Permanent Full-time	Maroochydore and Toowoomba	\$3,019.80 - \$3,237.40	PO5	01-04-2008	3224 5048
PUBLIC TRUST OFFICE						
PT 11/08	Client Services Program PUBLIC TRUST OFFICER (h)Permanent Full-time	Mackay	\$1,699.80 - \$1,895.60	A03	31-03-2008	3224 5048
DEPARTMENT OF PUBLIC WORKS						
GR 5368/08	Corporate and Executive Services External Relations PUBLIC AFFAIRS OFFICER (h)Permanent Full-time	Brisbane	\$2,009.90 - \$2,210.20	A04	25-03-2008	3224 5048
GR 5453/08	Corporate and Executive Services Information Services Directorate Infrastructure Services and Planning SENIOR NETWORK ENGINEER (TEAM LEADER) (c)(d)(h)Temporary Full-time	Brisbane	\$2,990.50 - \$3,206.60	A07	01-04-2008	3224 5048

Reference Number	Vacancy	Locality	Salary \$ Min / Max	Class	Application Closing Date	Contact No
GR 5366/08	Technology and Development Division Divisional Support Group Business Development PRINCIPAL BUSINESS DEVELOPMENT CONSULTANT Temporary Full-time	Brisbane	\$2,672.60 - \$2,859.40	AO6	25-03-2008	3224 5048
GR 5486/08	Technology and Development Division Divisional Support Group Business Development PRINCIPAL BUSINESS DEVELOPMENT CONSULTANT (d)Temporary Full-time	Brisbane	\$2,672.60 - \$2,859.40	AO6	01-04-2008	3224 5048
GR 5401/08	Works Division Office of the Deputy Director-General (Works) QUEENSLAND GOVERNMENT ARCHITECT (b)(c)(e)Contract	Brisbane	\$5,208.80 - \$5,426.60	SCT70	31-03-2008	3224 5048
QBUILD						
QB 5330/08	Brisbane Metropolitan Group Brisbane Metropolitan Region ASSISTANT PROJECT OFFICER (HOUSING SERVICES) (h)Permanent Full-time	Cannon Hill	\$1,856.50 - \$2,042.60	OO5	25-03-2008	3224 5048
QB 5400/08	Southern Group Darling Downs Region FOREPERSON (BUILDING) (h)Permanent Full-time	Chinchilla	\$2,133.40 - \$2,238.30	CFP3	25-03-2008	3224 5048
QB 5443/08	Southern Group South Coast Region FOREPERSON (BUILDING) (c)(h)Permanent Full-time	Southport	\$2,133.40 - \$2,238.30	CFP3	01-04-2008	3224 5048
SAFE FOOD QUEENSLAND						
SFPQ 03/08	Strategy, Policy and Development PRINCIPAL POLICY OFFICER (c)Contract	Newstead	\$3,313.30 - \$3,504.30	Var.	31-03-2008	3235 9811
SHARED SERVICE AGENCY						
SSA 35352/08	Corporate Office Operations Finance FINANCE OFFICER (h)Permanent Full-time	Brisbane	\$2,009.90 - \$2,210.20	AO4	17-03-2008	3006 7638
SSA 20121/08	Corporate Solutions Queensland Financial Services EXECUTIVE FINANCE OFFICER (h)Permanent Full-time	Brisbane	\$2,672.60 - \$2,859.40	AO6	25-03-2008	3224 7156
SSA 20119/08	Corporate Solutions Queensland Financial Services FINANCE OFFICER 5 Vacancies (h)Permanent Full-time	Brisbane	\$1,699.80 - \$1,895.60	AO3	25-03-2008	3224 7156



Reference Number	Vacancy	Locality	Salary \$ Min / Max	Class	Application Closing Date	Contact No
SSA 20123/08	Corporate Solutions Queensland Financial Services SENIOR FINANCE OFFICER (h)Permanent Part-time	Brisbane	\$1,397.58 - \$1,519.02	A05	25-03-2008	3224 7156
SSA 20122/08	Corporate Solutions Queensland Financial Services SENIOR FINANCE OFFICER 2 Vacancies (h)Permanent Full-time	Brisbane	\$2,329.30 - \$2,531.70	A05	25-03-2008	3224 7156
SSA 35308/08	Information & Facilities Management Information Resource Unit LIBRARIAN (h)Permanent Part-time	Brisbane	\$679.20 - \$869.32	P02	17-03-2008	3006 7638
SSA 35367/08	Operations Business Management Far Northern Region REGIONAL BUSINESS MANAGER (c)(h)Permanent Full-time	Cairns	\$3,313.30 - \$3,504.30	A08	17-03-2008	3006 7638
SSA 5509/08	Operations Business Management South West Region CUSTOMER SERVICE OFFICER (MULTIPLE POSITIONS AVAILABLE) 5 Vacancies Permanent Full-time	Toowoomba	\$1,318.20 - \$1,590.70	A02	31-03-2008	3006 7638
SSA 5510/08	Operations Finance Assets SENIOR FINANCE OFFICER (d)(h)Temporary Full-time	Brisbane	\$2,329.30 - \$2,531.70	A05	31-03-2008	3006 7638
SSA 5507/08	Operations Toowoomba Service Centre South West Region CUSTOMER SERVICE OFFICER (MULTIPLE POSITIONS AVAILABLE) 6 Vacancies Permanent Full-time	Toowoomba	\$1,699.80 - \$1,895.60	A03	31-03-2008	3006 7638

STATE LIBRARY OF QUEENSLAND

SLB 411/08	Client Services and Collections Collection Access COLLECTION SERVICES COORDINATOR (c)(h)Permanent Full-time	South Brisbane	\$2,009.90 - \$2,210.20	A04	31-03-2008	3842 9340
SLB 409/08	Client Services and Collections Heritage Collections LIBRARY TECHNICIAN, PUBLISHED MATERIALS (c)(h)Permanent Full-time	South Brisbane	\$1,597.30 - \$1,895.60	TO2	25-03-2008	3842 9340
SLB 408/08	Office of the State Librarian The Edge PROGRAM SUPPORT OFFICER (c)(h)Temporary Full-time	South Brisbane	\$1,699.80 - \$1,895.60	A03	25-03-2008	3842 9340

Reference Number	Vacancy	Locality	Salary \$ Min / Max	Class	Application Closing Date	Contact No
SLB 407/08	Organisational Development Policy and Planning EXECUTIVE MANAGER, POLICY AND PLANNING (c)(h)Permanent Full-time	South Brisbane	\$3,313.30 - \$3,504.30	A08	17-03-2008	3842 9340
SLB 410/08	Public Programs Marketing and Communications MARKETING AND COMMUNICATIONS OFFICER 2 Vacancies (c)(h)Permanent Full-time, Temporary Full-time	South Brisbane	\$2,329.30 - \$2,531.70	A05	31-03-2008	3842 9340

QUEENSLAND STUDIES AUTHORITY

QSA 05/08	Corporate and Information Services Division Corporate Services Branch Finance Unit SENIOR FINANCE OFFICER (c)Permanent Full-time	Brisbane	\$2,329.30 - \$2,531.70	A05	25-03-2008	3864 0331
--------------	--	----------	----------------------------	-----	------------	-----------

DEPARTMENT OF TOURISM, REGIONAL DEVELOPMENT AND INDUSTRY

TRDI 5365/08	Corporate Services Corporate Communications SENIOR PUBLIC AFFAIRS OFFICER 2 Vacancies (h)Permanent Full-time, Permanent Part-time	Brisbane	\$2,672.60 - \$2,859.40	A06	25-03-2008	3224 6476
TRDI 5489/08	Industry, Investment and Development Corporate Performance and Portfolio Commercial Advisory Services ADMINISTRATION OFFICER (h)Permanent Full-time	Brisbane	\$1,699.80 - \$1,895.60	A03	01-04-2008	3224 6476
TRDI 5488/08	Industry, Investment and Development Manufacturing and Investment Manufacturing Industry Development PRINCIPAL PROJECT OFFICER (h)Permanent Full-time	Brisbane	\$2,990.50 - \$3,206.60	A07	01-04-2008	3224 6476
TRDI 5490/08	Industry, Investment and Development Manufacturing and Investment Manufacturing Industry Development PRINCIPAL PROJECT OFFICER (h)Permanent Full-time	Brisbane	\$2,990.50 - \$3,206.60	A07	01-04-2008	3224 6476
TRDI 5478/08	Industry, Investment and Development Manufacturing and Investment Manufacturing Industry Development PROJECT OFFICER (h)Permanent Full-time	Brisbane	\$2,009.90 - \$2,210.20	A04	01-04-2008	3224 6476
TRDI 5475/08	Industry, Investment and Development Manufacturing and Investment Manufacturing Industry Development SENIOR PROJECT OFFICER (h)Permanent Full-time	Brisbane	\$2,672.60 - \$2,859.40	A06	01-04-2008	3224 6476



Reference Number	Vacancy	Locality	Salary \$ Min / Max	Class	Application Closing Date	Contact No
TRDI 5433/08	Industry, Investment and Development Regional Development and Services Office of Regional Development PRINCIPAL POLICY OFFICER (h)Permanent Full-time	Brisbane	\$2,990.50 - \$3,206.60	A07	01-04-2008	3224 6476
TRDI 5481/08	Industry, Investment and Development Regional Development and Services Project Development and Facilitation PRINCIPAL PROJECT OFFICER (h)Permanent Full-time	Brisbane	\$3,313.30 - \$3,504.30	A08	01-04-2008	3224 6476
TRDI 5474/08	Industry, Investment and Development Regional Development and Services Southern Region SENIOR REGIONAL DEVELOPMENT OFFICER (c)(h)Permanent Full-time	Bundaberg	\$2,329.30 - \$2,531.70	A05	01-04-2008	3224 6476
TRDI 5325/08	Industry, Investment and Development Tourism, Food and Wine Industry Development Division Policy Coordination Unit DIRECTOR (f)Permanent Full-time	Brisbane	\$3,691.40 - \$3,847.40	SO2	25-03-2008	3224 6476

DEPARTMENT OF TRANSPORT

TD 5340/08	Corporate Office Departmental Liaison Unit SENIOR ADVISOR 3 Vacancies (c)Permanent Full-time	Brisbane	\$2,672.60 - \$2,859.40	A06	17-03-2008	3006 7683
TD 5457/08	Corporate Office Governance & Planning Branch FINANCE MANAGER (c)Permanent Full-time	Brisbane	\$3,313.30 - \$3,504.30	A08	25-03-2008	3006 7683
TD 5455/08	Corporate Office Human Resources Branch MANAGER (WORKFORCE STRATEGY & PLANNING) (c)Permanent Full-time	Brisbane	\$3,313.30 - \$3,504.30	A08	31-03-2008	3006 7683
TD 5369/08	Corporate Office Internal Audit Branch ADMINISTRATION OFFICER (c)Permanent Full-time	Brisbane	\$1,699.80 - \$1,895.60	A03	17-03-2008	3006 7683
TD 5326/08	Corporate Office Legal and Legislation Branch LEGAL OFFICER (c)Permanent Full-time	Brisbane	\$2,654.20 - \$2,859.40	PO4	17-03-2008	3006 7683
TD 5328/08	Corporate Office Legal and Legislation Branch LEGAL OFFICER (c)Permanent Full-time	Brisbane	\$2,654.20 - \$2,859.40	PO4	17-03-2008	3306 7683
TD 5548/08	Information Management Division Business Applications APPLICATIONS DEVELOPMENT OFFICER (BIE) (c)Permanent Full-time	Brisbane	\$2,283.10 - \$2,493.20	PO3	31-03-2008	3006 7683



Reference Number	Vacancy	Locality	Salary \$ Min / Max	Class	Application Closing Date	Contact No
TD 5372/08	Information Management Division Business Applications SENIOR APPLICATIONS DEVELOPMENT OFFICER (ORACLE) (c)Permanent Full-time	Brisbane	\$2,672.60 - \$2,859.40	AO6	17-03-2008	3006 7683
TD 5568/08	Information Management Division Business Infrastructure MANAGER (INFRASTRUCTURE SERVICES) (c)Permanent Full-time	Brisbane	\$3,313.30 - \$3,504.30	AO8	31-03-2008	3006 7683
TD 5456/08	Information Management Division Business Infrastructure SENIOR DATABASE ADMINISTRATOR (ORACLE) (c)Permanent Full-time	Brisbane	\$2,672.60 - \$2,859.40	AO6	31-03-2008	3006 7683
TD 5337/08	Information Management Division Business Services BUSINESS RELATIONS MANAGER (c)Permanent Full-time	Brisbane	\$2,672.60 - \$2,859.40	AO6	17-03-2008	3306 7683
TD 5368/08	Information Management Division Office of the ED ADVISOR (HUMAN RESOURCE SERVICES) (c)Permanent Full-time	Brisbane	\$2,009.90 - \$2,210.20	AO4	17-03-2008	3006 7683
TD 5552/08	Land Transport and Safety Division Business & Performance BUSINESS OFFICER (CONTRACTS & PRODUCTS) (c)Permanent Full-time	Brisbane	\$2,009.90 - \$2,210.20	AO4	31-03-2008	3006 7683
TD 5449/08	Land Transport and Safety Division Business & Performance PROSECUTION SUPPORT OFFICER (c)Permanent Full-time	Brisbane	\$1,699.80 - \$1,895.60	AO3	25-03-2008	3006 7683
TD 5366/08	Land Transport and Safety Division Business & Performance SENIOR ADVISOR (BUSINESS FINANCE) (c)Permanent Full-time	Brisbane	\$2,672.60 - \$2,859.40	AO6	17-03-2008	3006 7683
TD 5550/08	Land Transport and Safety Division Marketing and Communication SENIOR COMMUNICATIONS OFFICER (c)Permanent Full-time	Brisbane	\$2,329.30 - \$2,531.70	AO5	31-03-2008	3006 7683
TD 5450/08	Land Transport and Safety Division Rail Safety Unit ADVISOR (DATA ANALYSIS) (c)Permanent Full-time	Brisbane	\$2,329.30 - \$2,531.70	AO5	25-03-2008	3006 7683
TD 5497/08	Land Transport and Safety Division Research, Policy and Strategy POLICY OFFICER (c)Permanent Full-time	Brisbane	\$2,009.90 - \$2,210.20	AO4	31-03-2008	3006 7683
TD 5546/08	Land Transport and Safety Division Research, Policy and Strategy SENIOR ADVISOR POLICY (c)Permanent Full-time	Brisbane	\$2,672.60 - \$2,859.40	AO6	31-03-2008	3006 7683



Reference Number	Vacancy	Locality	Salary \$ Min / Max	Class	Application Closing Date	Contact No
TD 5364/08	Land Transport and Safety Division Strategic Policy Team SENIOR ADVISOR (BUSINESS & POLICY) (c)Permanent Full-time	Brisbane	\$2,672.60 - \$2,859.40	A06	25-03-2008	3006 7683
TD 5292/08	Maritime Safety Queensland Corporate Strategy Branch TEMPORARY PRINCIPAL ADVISOR (c)Temporary Full-time	Brisbane	\$2,990.50 - \$3,206.60	A07	17-03-2008	3006 7683
TD 5554/08	Maritime Safety Queensland Executive Services and Compliance Branch Marketing and Education Section MARKETING AND EDUCATION OFFICER (c)Permanent Full-time	Brisbane	\$2,329.30 - \$2,531.70	A05	31-03-2008	3006 7683
TD 5346/08	Maritime Safety Queensland Marine Operations (Mackay / Hay Point) MARINE SAFETY OFFICER (c)Permanent Full-time	Airlie Beach	\$2,531.70 - \$2,756.90	TO5	17-03-2008	3006 7683
TD 5344/08	Maritime Safety Queensland Marine Operations (Mackay / Hay Point) MARITIME OPERATIONS OFFICER GRADE B (c)Permanent Full-time	Mackay	\$2,032.50 - \$2,499.90	Var.	17-03-2008	3006 7683
TD 5347/08	Maritime Safety Queensland Marine Operations (Mackay / Hay Point) VESSEL TRAFFIC SERVICE OPERATOR (c)Permanent Full-time	Hay Point	\$2,806.30 - \$3,112.10	Var.	17-03-2008	3006 7683
TD 5425/08	Maritime Safety Queensland Maritime Service Branch VTM & Information Services Unit ASSISTANT MARITIME OFFICER (c)Permanent Full-time	Brisbane	\$1,699.80 - \$1,895.60	A03	25-03-2008	3006 7683
TD 5374/08	Maritime Safety Queensland Maritime Services Branch MANAGER CORPORATE SUPPORT (c)Temporary Full-time	Brisbane	\$2,672.60 - \$2,859.40	A06	17-03-2008	3006 7683
TD 5295/08	Maritime Safety Queensland Safety Standards Branch ASSISTANT MARITIME OFFICER (c)Permanent Full-time	Brisbane	\$1,699.80 - \$1,895.60	A03	17-03-2008	3006 7683
TD 5435/08	Passenger Transport Boating Infrastructure Branch ADMINISTRATION OFFICER (c)Permanent Full-time	Brisbane	\$1,699.80 - \$1,895.60	A03	25-03-2008	3006 7683
TD 5370/08	Passenger Transport Boating Infrastructure Branch SENIOR ADVISOR (ENVIRONMENTAL MANAGEMENT) (c)Permanent Full-time	Brisbane	\$2,654.20 - \$2,859.40	PO4	25-03-2008	3006 7683
TD 5341/08	Passenger Transport Boating Infrastructure Branch SENIOR ENGINEER (DREDGING) (c)Permanent Full-time	Brisbane	\$2,654.20 - \$2,859.40	PO4	25-03-2008	3006 7683

Reference Number	Vacancy	Locality	Salary \$ Min / Max	Class	Application Closing Date	Contact No
TD 5569/08	Passenger Transport Division Passenger Transport Development Branch Industry Standards & Passenger Safety Unit RESEARCH OFFICER (c)Permanent Full-time	Brisbane	\$2,009.90 - \$2,210.20	A04	31-03-2008	3006 7683
TD 5430/08	Passenger Transport Division School Transport Branch School Transport Contracts Unit MANAGER (SCHOOL TRANSPORT CONTRACTS) (c)Permanent Full-time	Brisbane	\$2,990.50 - \$3,206.60	A07	25-03-2008	3006 7683
TD 5447/08	Rail, Ports and Freight Division Ports, Planning and GOC Liaison Branch TRANSPORT ANALYST (c)Temporary Full-time	Brisbane	\$2,329.30 - \$2,531.70	A05	25-03-2008	3006 7683
TD 5365/08	Services Division Central Region Client Service Delivery DRIVING EXAMINER 2 Vacancies (c)Permanent Full-time	Rockhampton	\$1,699.80 - \$1,895.60	A03	17-03-2008	3006 7683
TD 5448/08	Services Division Central Region Client Service Delivery SENIOR ADVISOR (SERVICE MANAGEMENT) (c)Permanent Full-time	Mackay	\$2,009.90 - \$2,210.20	A04	25-03-2008	3006 7683
TD 5453/08	Services Division Central Region Compliance (Central) TRANSPORT INSPECTOR 2 Vacancies (c)Permanent Full-time	Emerald	\$2,009.90 - \$2,210.20	A04	25-03-2008	3006 7683
TD 5452/08	Services Division Central Region Compliance (Central) TRANSPORT INSPECTOR (c)Permanent Full-time	Gladstone	\$2,009.90 - \$2,210.20	A04	25-03-2008	3006 7683
TD 5559/08	Services Division SEQ North Client Service Delivery SEQ North PRINCIPAL CUSTOMER SERVICE OFFICER 2 Vacancies (c)Permanent Part-time	Chermside	\$1,359.80 - \$1,516.50	A03	31-03-2008	3006 7683
TD 5211/08	Services Division SEQ North SEQ North Directorate EXECUTIVE SECRETARY TO THE REGIONAL DIRECTOR (c)Permanent Full-time	Nundah	\$1,699.80 - \$1,895.60	A03	17-03-2008	3006 7683
TD 5334/08	Services Division Service Delivery Policy Branch DOCBASE EDITOR (c)Temporary Part-time	Brisbane	\$1,004.95 - \$1,105.10	A04	17-03-2008	3006 7683



Reference Number	Vacancy	Locality	Salary \$ Min / Max	Class	Application Closing Date	Contact No
TD 5454/08	Services Division Southern Region Passenger Transport (Southern) ASSISTANT OPERATION OFFICER (PASSENGER TRANSPORT) L2 (c)Permanent Part-time	Toowoomba	\$712.50 - \$1,113.50	A01/A02	25-03-2008	3006 7683
TD 5331/08	Services Division Strategic Planning & Performance PROGRAM DIRECTOR (EXTERNAL DELIVERY) (c)(f)Permanent Full-time	Spring Hill	\$3,691.70 - \$3,847.40	S02	17-03-2008	3006 7683
TD 5565/08	Services Division Systems and Performance Reporting Branch DATA INTEGRITY OFFICER (c)Permanent Full-time	Brisbane	\$1,318.20 - \$1,590.70	A02	31-03-2008	3006 7683
TD 5563/08	Services Division Systems and Performance Reporting Branch SYSTEM SUPPORT OFFICER (c)Permanent Full-time	Brisbane	\$1,699.80 - \$1,895.60	A03	31-03-2008	3006 7683
TD 5442/08	Trade Queensland Office of the Deputy Director-General SENIOR HR CONSULTANT (c)(h)Permanent Full-time	Brisbane	\$2,672.60 - \$2,859.40	A06	01-04-2008	3224 6476
TD 5566/08	TransLink Marketing and Communications Group Infrastructure & Services Team COMMUNICATIONS OFFICER (INFRASTRUCTURE) (c)Permanent Full-time	Brisbane	\$2,329.30 - \$2,531.70	A05	31-03-2008	3006 7683
TD 5564/08	TransLink Marketing and Communications Group SENIOR COMMUNICATIONS OFFICER (c)Permanent Full-time	Brisbane	\$2,990.50 - \$3,206.60	A07	31-03-2008	3006 7683
TD 5561/08	TransLink Operations Management Group Contracts Team MANAGER (CONTRACTS) (c)(f)Permanent Full-time	Brisbane	\$3,691.70 - \$3,847.40	S02	31-03-2008	3006 7683
TD 5572/08	TransLink Planning and Infrastructure Group Infrastructure Planning Team SENIOR ADVISOR (INFRASTRUCTURE PLANNING) (c)Permanent Full-time	Brisbane	\$2,672.60 - \$2,859.40	A06	07-04-2008	3006 7683
TD 5570/08	TransLink Planning and Infrastructure Group Network Planning Team PRINCIPAL NETWORK PLANNER (c)Permanent Full-time	Brisbane	\$3,313.30 - \$3,504.30	A08	31-03-2008	3006 7683

Reference Number	Vacancy	Locality	Salary \$ Min / Max	Class	Application Closing Date	Contact No
TD 5444/08	TransLink Strategy Performance and Financial Management Group COMPLIANCE OFFICER (c)Permanent Full-time	Brisbane	\$2,329.30 - \$2,531.70	A05	25-03-2008	3006 7683
TREASURY DEPARTMENT						
TY 5476/08	Office of Government Owned Corporations Energy DIRECTOR FISCAL AND STRATEGY (b)(c)(f)Permanent Full-time	Brisbane	\$4,034.10 - \$4,220.90	S01	01-04-2008	3224 6476
TY 5420/08	Office of State Revenue Business Development SENIOR BUSINESS ANALYST 2 Vacancies (c)(h)Permanent Full-time	Brisbane	\$2,672.60 - \$2,859.40	A06	01-04-2008	3224 6476
TY 5480/08	Office of State Revenue Client Management Division REVENUE/INVESTIGATIONS OFFICER &#8211; LEVEL 1 (h)Permanent Full-time	Cairns	\$1,699.80 - \$1,895.60	A03	01-04-2008	3224 6476
TY 5359/08	Q Super Information and Communications Technology DATABASE ADMINISTRATOR (c)(h)Permanent Full-time	Brisbane	\$2,329.30 - \$2,531.70	A05	25-03-2008	3224 6476
TY 5434/08	QSuper Finance ACCOUNTANT (INVESTMENTS & BANKING) (c)Permanent Full-time	Brisbane	\$2,329.30 - \$2,531.70	A05	01-04-2008	3224 6476
TY 5358/08	QSuper Information and Communications Technology GROUPWARE/MESSAGING ADMINISTRATOR (c)(h)Permanent Full-time	Brisbane	\$2,329.30 - \$2,531.70	A05	25-03-2008	3224 6476
TY 5360/08	QSuper Information and Communications Technology SENIOR DATABASE ADMINISTRATOR (c)(h)Permanent Full-time	Brisbane	\$2,672.60 - \$2,859.40	A06	25-03-2008	3224 6476
TY 5354/08	QSuper Information and Communications Technology SENIOR DESKTOP ADMINISTRATOR (c)(h)Permanent Full-time	Brisbane	\$2,672.60 - \$2,859.40	A06	25-03-2008	3224 6476
TY 5361/08	QSuper Information and Communications Technology SENIOR ENTERPRISE SYSTEMS ADMINISTRATOR (c)(h)Permanent Full-time	Brisbane	\$2,672.60 - \$2,859.40	A06	25-03-2008	3224 6476



Reference Number	Vacancy	Locality	Salary \$ Min / Max	Class	Application Closing Date	Contact No
TY 5357/08	QSuper Information and Communications Technology SERVER ADMINISTRATOR (c)(h)Permanent Full-time	Brisbane	\$2,329.30 - \$2,531.70	A05	25-03-2008	3224 6476
TY 5353/08	QSuper Information and Communications Technology STORAGE ADMINISTRATOR (c)(h)Permanent Full-time	Brisbane	\$2,672.60 - \$2,859.40	A06	25-03-2008	3224 6476

URBAN LAND DEVELOPMENT AUTHORITY

ULDA 0801/31	Planning and Development DEVELOPMENT MANAGER Multiple Vacancies (c)(e)Contract	Brisbane	\$3,926.50 - \$5,134.90	SCT70	25-03-2008	3221 0288
-----------------	---	----------	----------------------------	-------	------------	-----------

QUEENSLAND WATER COMMISSION

QWC 5324/08	Corporate Policy and Governance MANAGER, CORPORATE SERVICES (c)(f)(h)Permanent Full-time	Brisbane	\$4,034.10 - \$4,220.90	SO1	25-03-2008	3006 7638
QWC 5401/08	Water Reform EXECUTIVE ASSISTANT (h)Permanent Full-time	Brisbane	\$1,699.80 - \$1,895.60	A03	25-03-2008	3006 7638



**Gazette Closing times for the Easter Period
Calendar**

MARCH

Monday	Tuesday	Wednesday	Thursday	Friday
17	18	19	20	21
Vacancies [RecruitASP] Close of business	Other Gazette Notices 12 noon		Gazette Published	Good Friday
Appointments 12 noon	Final proofs 12 midnight		Vacancies [RecruitASP] Close of business	
			Gazette Published	
Monday	Tuesday	Wednesday	Thursday	Friday
24	25	26	27	28
Easter Monday	Appointments 12 noon	Other Gazette Notices 12 noon		Gazette Published
		Final proofs 12 midnight		



NOTE 1 : Positions within the Parliamentary Service come within the ambit of the *Parliamentary Service Act 1988* and are not subject to the provisions of the *Public Service Act 1996*.

NOTE 2 : As prescribed under sections 94, 95, 96, and 114 of the *Public Service Act 1996* and Part 1 of the Appeals Directive (No.: 6/03): an appeal can not be made to the Public Service Commissioner against a decision to appoint or second an officer or other person to Senior Officer levels (SO1 and SO2), and; otherwise, an officer entitled to appeal must satisfy the following requirements.

1. the officer must have applied for a vacancy to which one of the following persons was promoted.
 - an officer of a Department
 - a general employee of a Department with tenure
 - an officer of the Public Service Office
 - a general employee of a Public Service Office with tenure; or
 - a tenured public sector employee of a public unit listed in Schedule 3 of the Appeals directive;
2. the officers application for the vacancy must have been received before the deadline for the receipt of applications;
3. the officers notice of appeal must be actually received by the Public Service Commissioner before the deadline for it's receipt;
4. the officer must continue to be entitled to appeal (see s1.(1) of Appeals Directive)

FOOTNOTES

- (a) Appointees may be required to serve in any part of the State. Where a centre is included under "Locality", the headquarters of the appointee will be at such centre unless otherwise determined.
- (b) An appointment has been declared by the Public Service Commissioner, by gazette notice, to be a non-appealable appointment, pursuant to section 95 of the *Public Service Act 1996*.
- (c) Also being advertised in daily press and/or internet/email advertising or technical journals.
- (d) The appointment may be appointed in a temporary capacity. If a tenured employee of the Public Service is selected for appointment, the officer will retain tenured status.
- (e) Appointment may be made on the basis of a contract for a fixed term, pursuant to sections 69 and 70 of the *Public Service Act 1996*.
- (f) Senior Officer levels (SO1 and SO2): salary sacrifice may be made for optional benefits of employer funded superannuation options and professional organisation membership fees.
- (g) In accordance with section 5.13 of the Directive 4.02, Deployment and Redeployment, registered deployees will be considered on relative merit.
- (h) Applications will remain current for a period specified in the material provided to applicants.
- (i) Identified position.

COMMUNICATIONS

All communications should be addressed "SDS Publications" and endorsed "SDS Publications"
Postal address Locked Bag 500
Coorparoo, DC, QLD, 4151.

The Queensland Government Gazette is available by Mail Order Subscription or from the Bookshop at
SDS EXPRESS, 41 George Street, Brisbane, each Friday afternoon.

GOVERNMENT AND PUBLIC NOTICES IN THE GAZETTES AS FROM 1 MARCH 2007 INCLUDES 3.8% CPI INCREASE

	New Price includes 3.8%	GST	Total
General - Full Page Text			
Formatted electronic files or E-mail (check for compatability)	\$ 190.45	\$ 19.05	\$ 209.50
General Gazettes, Gazettes other except Vacancies - Per MM text			
Single column, all copy to set	\$ 2.02	\$ 0.20	\$ 2.22
Double column, all to set	\$ 4.10	\$ 0.41	\$ 4.51
Single column, formatted electronic files or E-mail (check for compatability)	\$ 0.74	\$ 0.07	\$ 0.81
Double column, formatted electronic files or E-mail (check for compatability)	\$ 1.44	\$ 0.14	\$ 1.58
Vacancies Gazette - Per Line			
First and Last lines \$21.00 each	\$ 42.00	\$ 4.20	\$ 46.20
All lines in between \$11.00 per line	\$ 11.00	\$ 1.10	\$ 12.10
Liquor Notices			
All copy to set	\$ 293.65	\$ 29.37	\$ 323.02
<i>Formatted electronic files or E-mail (check for compatability)</i>			
* Copies of these Gazettes containing notices available on request for \$7.50 each (Includes GST and Postage)		TOTAL:	\$330.52
Gaming Machine Notices			
All copy to set	\$ 319.18	\$ 31.92	\$ 351.10
<i>Formatted electronic files or E-mail (check for compatability)</i>			
* Copies of these Gazettes containing notices available on request for \$7.50 each (Includes GST and Postage)		TOTAL:	\$358.60
Probate Notices			
All copy to set	\$ 112.14	\$ 11.21	\$ 123.35
<i>Formatted electronic files or E-mail (check for compatability)</i>			
* Copies of these Gazettes containing notices available on request for \$7.50 each (Includes GST and Postage)		TOTAL:	\$130.85
Trust Act Notices			
All copy to set	\$ 99.80	\$ 9.98	\$ 109.78
<i>Formatted electronic files or E-mail (check for compatability)</i>			
* Copies of these Gazettes containing notices available on request for \$7.50 each (Includes GST and Postage)		TOTAL:	\$117.28
Company Notices			
Companies (winding up)	\$ 169.38	\$ 16.94	\$ 186.32
<i>Formatted electronic files or E-mail (check for compatability)</i>			
Liquidation (appointment of liquidator)	\$ 70.11	\$ 7.01	\$ 77.12
<i>Formatted electronic files or E-mail (check for compatability)</i>			
* Copies of these Gazettes containing notices available on request for \$7.50 each (Includes GST and Postage)			
Extraordinary Gazette - Full Page Text			
Formatted electronic files or E-mail (check for compatability) per page	\$ 190.45	\$ 19.05	\$ 209.50
Natural Resources & Water, Main Roads / Transport and Local Government Gazettes			
Formatted electronic files or E-mail (check for compatability) per page	\$ 120.23	\$ 12.02	\$ 132.25
PROFESSIONAL REGISTER AND LISTS GAZETTES			
Formatted electronic files or E-mail (check for compatability) 0-50 pages	\$ 113.31	\$ 11.33	\$ 124.64
Formatted electronic files or E-mail (check for compatability) 51+ pages	\$ 96.50	\$ 9.65	\$ 106.15

FOR MORE INFORMATION REGARDING NOTICES IN THE GAZETTE, CONTACT SDS PUBLICATIONS ON 3118 6900

* ALL PRICES INCLUDE GST UNLESS OTHERWISE STATED

ALL SDS PUBLICATIONS PRICES ARE ACTUAL AND NO COMMISSION IS OFFERED



NOTIFICATION OF THE FILLING OF ADVERTISED VACANCIES

The following appointments to various positions have been made in accordance with the provisions of the Public Service Act 1996.

Any officer who wishes to appeal against any of the promotions set out hereunder must do so in writing to -

The Public Service Commissioner,
Office of the Public Service Commissioner,
PO Box 15190,
City East, Qld, 4002
within 21 days of this Gazette.

Officers can access the relevant Promotional Appeal Guidelines issued by the Public Service Commissioner at www.opsc.qld.gov.au

Reference Number	Vacancy	Date of Appointment	Name of Appointee	Previous Position and Classification (Unless otherwise indicated)
CITEC				
CI 234/07	Facilities Manager, Data Centre & Infrastructure Services, Client & Operational Services, CITEC, Brisbane (AO7)	02-01-2008	Ellis, Grant	Points of Presence Manager, Integrated Service Centre and Desktop, Client and Operational Services, CITEC, Brisbane (AO6)
CI 101/07	IT Support Consultant, Software and Network Services, Client and Operational Services, CITEC, Brisbane (AO6)	01-02-2008	Hung, Chia	Computer Systems Officer, Software and Network Services, Client and Operational Services, CITEC, Brisbane (P03)
CI 215/07	Senior Technical Consultant, Software and Network Services, Client and Operational Services, CITEC, Brisbane (AO7)	01-02-2008	Maxfield, Brett	Technical Consultant, Software and Network Services, Client and Operational Services, CITEC, Brisbane (AO6)
CI 241/07	IT Support Consultant, Data Centre and Infrastructure Services, Client and Operational Services, Brisbane (AO6)	10-03-2008	Sturgeon, Cameron	Computer Systems Officer, Software and Network Services, Client and Operational Services, CITEC, Brisbane (P03)
CI 05/08	Senior SAP Administrator, Software and Network Services, Client and Operational Services, Brisbane (AO6)	14-02-2008	Baartz, Peter	SAP Basis Administrator, Software and Network Services, Client and Operational Services, CITEC, Brisbane (AO5)
CI 05/08	Senior SAP Administrator, Software and Network Services, Client and Operational Services, Brisbane (AO6)	14-02-2008	Lin, Mary	SAP Basis Administrator, Software and Network Services, Client and Operational Services, CITEC, Brisbane (AO5)
COMMISSION FOR CHILDREN AND YOUNG PEOPLE AND CHILD GUARDIAN				
CCYP 4826/08	Principal Research Officer, Research, Strategic Policy and Research, Employment Screening and Corporate Services, Brisbane (AO7)	Date of duty	Tennent, Leanne	Senior Research Officer, Research, Strategic Policy and Research, Employment Screening and Corporate Services, Brisbane (AO6)

Reference Number	Vacancy	Date of Appointment	Name of Appointee	Previous Position and Classification (Unless otherwise indicated)
QUEENSLAND CORRECTIVE SERVICES				
CS 363/07	Correctional Supervisor, Townsville Correctional Centre, Custodial Operations Directorate, Townsville (CO2)	05-02-2008	Pickett, Michael Lawrence	Custodial Correctional Officer Dog Handler, Townsville Correctional Centre, Custodial Operations Directorate, Townsville (CO1)
CS 363/07	Correctional Supervisor, Townsville Correctional Centre, Custodial Operations Directorate, Townsville (CO2)	05-02-2008	Hoole, Wayne Michael	Custodial Correctional Officer, Townsville Correctional Centre, Custodial Operations Directorate, Townsville (CO1)
CS 387/08	Project Officer, Adult Education and Vocational Education and Training, Offender Programs and Services, Brisbane (AO5)	Date of taking up duty	Walker, Jane Margaret	Education Officer, Brisbane Womens Correctional Centre, Custodial Operations, Wacol (PO3)
DEPARTMENT OF EDUCATION, TRAINING AND THE ARTS				
CO 10610/07	Service Desk Analyst, Service Centre, ICT Service Support, Information Management Services, Corporate and Professional Services (AO3)	Date of duty	Horne, Elizabeth	Administrative Officer, Kingaroy State High School, Wide Bay West, Wide Bay Burnett (AO2)
TAFE 3212/07	Portfolio Planning and Information Officer, SkillsTech Australia, All SkillsTech Australia Campuses (AO3)	Date of duty	Hyde, Patricia Linda	Administrative Officer, SkillsTech Australia, All SkillsTech Australia Campuses (AO2)
TAFE 3212/07	Portfolio Planning and Information Officer, SkillsTech Australia, All SkillsTech Australia Campuses (AO3)	Date of duty	Shanks, Coleen Louise	Administrative Officer, SkillsTech Australia, All SkillsTech Australia Campuses (AO2)
TAFE 3212/07	Portfolio Planning and Information Officer, SkillsTech Australia, All SkillsTech Australia Campuses (AO3)	Date of duty	Martin, Gayle Desley	Administrative Officer, SkillsTech Australia, All SkillsTech Australia Campuses (AO2)
DEPARTMENT OF EMPLOYMENT AND INDUSTRIAL RELATIONS				
IR 3900/07	Manager, Strategic Policy and Research, Strategic Policy, Workplace Health and Safety Queensland, Brisbane (AO8)	Date of duty	Bick, Bradley Scott	Principal Policy Officer, Strategic Policy, Workplace Health and Safety Queensland, Brisbane (AO7)
ENVIRONMENTAL PROTECTION AGENCY				
EN 2400/07	Customer Service Consultant, Ecoaccess Customer Service Unit, Intergrated Assessment Branch, Environmental Operations Division, Brisbane (AO4)	Date of duty	Francis, Karen Dianne	Environmental Support Officer, Southern Region – Environmental Operations, Environmental Operations, Brisbane (AO3)
EN 4141/07	Communications Officer, Office of the Assistant Director-General, Performance and Capability Group, Brisbane (AO4)	Date of duty	Berndt, Christine Alina	Communication Officer, Strategic Communications Unit, Executive and Strategic Services, Department of Employment and Industrial Relations, Brisbane (AO3)



Reference Number	Vacancy	Date of Appointment	Name of Appointee	Previous Position and Classification (Unless otherwise indicated)
FORESTRY PLANTATIONS QUEENSLAND OFFICE				
FO 4316/07	Senior Finance Officer, Regional Business Support Centre, Business Support, Business Services, Gympie (F05)	17-03-2008	Wemmerslager, Tanya	Project Officer, Forest Technologies, Horticulture & Forestry Science, Delivery, Department of Primary Industries and Fisheries, Gympie (AO4)
GOPRINT				
GP 3114/07	Digital Team Leader – Day Shift, Digital Printing, Operations, Woolloongabba (AO4)	Date of duty	Tyler, Adrian	On Demand Operator, Digital Printing, Operations, Woolloongabba (AS2)
DEPARTMENT OF HEALTH				
HL 07941	Consultant Cataloguing and Information Management, Purchasing and Logistics Business Improvement Unit, Health Services Purchasing and Logistics Branch, Corporate Services, Brisbane (AO5)	04-03-2008	Carnazzola, Peter	System Support Officer, Procurement Unit, Princess Alexandra Hospital (AO4)
HL 07963	Business Adviser, Business and Financial Services Unit, Capital Works and Asset Management Branch, Corporate Services, Bowen Hills (AO4)	27-02-2008	Coles, Wendy	Administrative Officer, Health Services Purchasing and Logistics Branch, Corporate Office (AO2)
DEPARTMENT OF HOUSING				
HO 4090/07	Principal Policy Officer, Public Housing Policy, Policy and Program Development, Community and Public Housing, Brisbane (AO7)	Date of duty	Hubbert, Bernadette Rae	Senior Client Service Manager, Bayside Area Office, Regional Services Greater Brisbane, Client Services (AO6)
HO 3891/07	Business Services Officer (Procurement), Business Support Services, Information and Facilities Management, Organisation Services and Strategy, Brisbane (AO4)	Date of duty	Herrick, Susan Moya	Administration Officer – Renewal Systems, Community Renewal, Brisbane (AO3)
HO 2185/07	Senior Housing Officer, Brisbane North Area Office, Regional Services – Greater Brisbane, Client Services, Brisbane (AO4)	Date of duty	Gower, Johanna	Housing Officer, Brisbane North Area Office, Regional Services – Greater Brisbane, Client Services, Brisbane (AO3)
HO 4113/07	Records Management Officer, Business Support Services, Information and Facilities Management, Organisation Services and Strategy, Brisbane (AO4)	Date of duty	Hogg, Aaron Lee	Administrative Officer, Records Management, Information and Facilities Management, Organisation Services and Strategy, Brisbane (AO2)
HO 4482/07	Capital Works Manager, Portfolio Investment, Investment and Asset Management, Property Portfolio Management, Brisbane (AO8)	Date of duty	Horberry, Anne Veronica	Program Manager, Construction, Portfolio Investment, Investment and Asset Management, Property Portfolio Management, Brisbane (AO7)

Reference Number	Vacancy	Date of Appointment	Name of Appointee	Previous Position and Classification (Unless otherwise indicated)
DEPARTMENT OF JUSTICE AND ATTORNEY-GENERAL				
J 321/07	Solutions Architect, Application Management, Information Technology Services, Business Support, Brisbane (AO7)	13-12-2007	Zvonar, Stefan Michael	Systems Analyst Programmer, Application Management, Information Technology Services, Business Support, Brisbane (AO6)
J 384/07	Lawyer, Office of the State Coroner, Magistrates Court Branch, Justice Administration, Cairns (PO4)	Date of duty	Edson, Peter Andrew	Regional Coordinator, Youth Justice Conferencing, Department of Communities, Cairns (AO7)
J 287/07	Court Services Officer, Magistrates Courts Branch, Justice Administration, Petrie (AO3)	04-02-2008	Edwards, Julie-Ann	Administrative Officer, Magistrates Courts Branch, Justice Administration, Caboolture (AO2)

DEPARTMENT OF LOCAL GOVERNMENT, PLANNING, SPORT AND RECREATION

LGSR 4194/07	Project Officer, Industry and Sector Development, Program and Industry Development, Sport and Recreation Queensland, Brisbane (AO4)	Date of duty	Davie, Michelle Pauline	Funding Officer, Funding Unit, Program and Industry Development, Sport and Recreation Queensland, Brisbane (AO3)
* LGPS 2661/07	Development Officer, Industry and Sector Development, Program and Industry Development, Sport and Recreation, Brisbane (AO5)	Date of duty	Brandon, Kym	Assistant Policy Officer, Office of the Under Treasurer, Queensland Treasury, Brisbane (AO4)
*+ LGPS 53E/05	Development Officer, Community Development, Service Delivery, Sport and Recreation, Brisbane (AO5)	Date of duty	Robbins, Angie Lee	Executive Support Officer, Office of the Director, Program & Industry Development, Sport and Recreation, Brisbane (AO4)

+ This appointment has been made in accordance with Section 7.12 of the Recruitment and Selection Directive 04/06.

* Due to Machinery of Government changes, the Department of Local Government, Planning, Sport and Recreation is now known as the Department of Local Government, Sport and Recreation.

DEPARTMENT OF MAIN ROADS

MR 302/07	Principal Designer (Civil), Metropolitan District, Roads Business Group, Brisbane (TO6)	27-02-2008	Praden, Christopher Cert in Civil Eng Cert in Computer Aided Drafting	Senior Advisor (Design), Metropolitan District, Roads Business Group, Brisbane (TO5)
MR 302/07	Principal Designer (Civil), Metropolitan District, Roads Business Group, Brisbane (TO6)	27-02-2008	Witherspoon, David Assoc Dip Civil Eng Cert IV Eng	Senior Advisor (Design), Metropolitan District, Roads Business Group, Brisbane (TO5)
MR 305/07	Design Technologist, Southern District, Roads Business Group, Toowoomba (TO3)	07-02-2008	Weis, Paul B. Tech (Civil Eng)	Design Technologist, Southern District, Roads Business Group, Toowoomba (TO3)
MR 852/07	Senior Property Officer, Finance & Facilities Division, Capability Strategy & Finance Group, Brisbane (PO4)	11-02-2008	Hough, Craig B. Bus M'tment (Real Estate & Development) B. Bus (Acct)	Property Officer, Finance & Facilities Division, Capability Strategy & Finance Group, Brisbane (PO3)
MR 852/07	Senior Property Officer, Finance & Facilities Division, Capability Strategy & Finance Group, Brisbane (PO4)	11-02-2008	Mellor, Donna B. App Sc (Prop Econ) Registered Valuer in Qld & NSW	Property Officer, Finance & Facilities Division, Capability Strategy & Finance Group, Brisbane (PO3)



Reference Number	Vacancy	Date of Appointment	Name of Appointee	Previous Position and Classification (Unless otherwise indicated)
MR 852/07	Senior Property Officer, Finance & Facilities Division, Capability Strategy & Finance Group, Brisbane (PO4)	11-02-2008	Dillon, Glenroy Registered Valuer in Qld	Property Officer, Finance & Facilities Division, Capability Strategy & Finance Group, Brisbane (PO3)
MR 852/07	Senior Property Officer, Finance & Facilities Division, Capability Strategy & Finance Group, Brisbane (PO4)	11-02-2008	Kearney, Skye B. App Sc (Property Econ)	Property Officer, Finance & Facilities Division, Capability Strategy & Finance Group, Brisbane (PO3)
MR 3450/07	Manager (Policy & Systems), Program Development & Delivery Group, Roads Business Group, Brisbane (AO8)	25-02-2008	Knox, Ann-Maree	Manager (Systems & Reporting), Program Development & Delivery Group, Roads Business Group, Brisbane (AO7)
MR 3829/07	Principal Engineer (Road Design Standards), Planning Design & Operations Division, Engineering & Technology Group, Brisbane (PO5)	Date of duty	Whitehead, Mike B. Eng (Civil) Cert IV Assessment & Workplace Training	Senior Project Engineer, Planning Design & Operations Division, Engineering & Technology Group, Brisbane (PO4)
MR 4472/07	Principal Engineer (AusLink Programs), Program Development & Delivery Group, Roads Business Group, Brisbane (PO5)	Date of duty	Wickramatunga, Ariyadewa (Jay) B. Sc (Civil Eng) MBA	Senior Engineer, Metropolitan District, Roads Business Group, Brisbane (PO4)
MR 4677/08	Program Coordinator, Metropolitan District, Roads Business Group, Brisbane (AO5)	04-03-2008	Patchett, Fiona	Project Support Officer, Metropolitan District, Roads Business Group, Brisbane (AO3)
MR 4764/08	Project Administration Officer (Costing), RoadTek Asset Services (North), RoadTek Group, Rockhampton (AO3)	10-03-2008	Hoffman, Kylie	Project Administration Officer (Costing), RoadTek Asset Services (North), RoadTek Group, Rockhampton (AO2)
MR 4775/08	Senior Advisor (Business & Information), Strategy & Planning, Business Solutions & Information – CIO Group, Brisbane (AO6)	03-03-2008	Costa, Rocco	Advisor (Business & Information), Strategy & Planning, Business Solutions & Information – CIO Group, Brisbane (AO5)
Section 7.12	Senior Advisor (Traffic Data), Corridor Management & Operations Group, Roads Business Group, Brisbane (AO5)	11-02-2008	Brough, Sue	Advisor (Road Use Information), Corridor Management & Operations Group, Roads Business Group, Brisbane (AO4)

DEPARTMENT OF MINES AND ENERGY

DME 4509/08	Regional Licensing Officer, Safety and Health, Townsville (AO4)	22-02-2008	Paterson, Cheryl Ann	Regional Licensing Officer, Safety and Health, Townsville (AO3)
DME 4509/08	Regional Licensing Officer, Safety and Health, Woolloongabba (AO4)	25-02-2008	Baker, Sally-Ann	Regional Licensing Officer, Safety and Health, Woolloongabba (AO3)
DME 4550/08	Principal Project Officer, Safety and Training Centre, SIMTARS, Safety and Health, Redbank (AO7)	03-03-2008	Thompson, Maura Eileen	Senior Project Officer, Safety and Training Centre, SIMTARS, Safety and Health, Redbank (AO5)

DEPARTMENT OF NATURAL RESOURCES AND WATER

NRW 3870/07	Correspondence Liaison Officer, South East Region, Service Delivery, Woolloongabba (AO6)	03-03-2008	Dougherty, Diane	Business Services Officer, Business Services, Office of The Deputy Director General, Service Delivery & Smart Service Queensland, Brisbane (AO5)
-------------	--	------------	------------------	--

Reference Number	Vacancy	Date of Appointment	Name of Appointee	Previous Position and Classification (Unless otherwise indicated)
NRW 4617/08	Project Officer, Indigenous Services, North Region, Service Delivery, Cairns (AO3)	25-02-2008	Rimmer, Nicole	Administration Officer, Land Management & Use, Land & Vegetation Services, North Region, Service Delivery, Cairns (AO2)
NRW 4617/08	Project Officer, Land & Vegetation Services, North Region, Service Delivery, Cairns (AO3)	25-02-2008	Ryan, Danielle	Administration Officer, Land Management & Use, Land & Vegetation Services, North Region, Service Delivery, Cairns (AO2)
NRW 4617/08	Project Officer, Land Management & Use, Land & Vegetation Services, North Region, Service Delivery, Cairns (AO3)	25-02-2008	Bolton, Shaina	Administration Officer, Land Management & Use, Land & Vegetation Services, North Region, Service Delivery, Cairns (AO2)
NRW 3855/07	Project Officer, North, Water Services, South East Region, Service Delivery, Bundaberg (AO5)	03-03-2008	King, Susan	Administration Officer (Licensing), North, Water Services, South East Region, Service Delivery, Bundaberg (AO4)
NRW 3855/07	Project Officer, North, Water Services, South East Region, Service Delivery, Gympie (AO5)	03-03-2008	Rogers, Kim	Technical Officer (Stream Management), North, Water Services, South East Region, Service Delivery, Gympie (TO3)
## NRW 4233/07	Senior Spatial Information Officer, Natural Resource Information, Landscapes & Community Services, Central West Region, Service Delivery, Longreach (PO3)	07-04-2008	Webley, Peter James	Vegetation Management Officer, Natural Resource Information, Landscapes & Community Services, Central West Region, Service Delivery, Rockhampton (AO4)
NRW 4320/08	Policy Officer (Water Schemes), Water Management, Water Accounting & Management, Water & Catchment Services, Brisbane (AO5)	29-02-2008	Robinson, Stacey	Technical Officer, Water Management & Use, Water Services, North Region, Service Delivery, Rockhampton (TO3)

Equivalence of qualifications is recognised.

QUEENSLAND POLICE SERVICE

PO 491/07	Station Client Service Officer, Fortitude Valley Division, Brisbane Central District, Metropolitan North Region, Fortitude Valley (AO3)	Date of duty	Manski, Donna Lee	Administrative Officer, Weapons Licensing Branch, Administration Division, Brisbane (AO2)
PO 502/07	Station Client Service Officer, Cairns Division, Cairns District, Far Northern Region, Cairns (AO3)	Date of duty	Rutter, Linda	Administrative Officer, Corporate Services, Cairns Base Hospital, Queensland Health, Cairns (AO2)
PO 502/07	Station Client Service Officer, Cairns Division, Cairns District, Far Northern Region, Cairns (AO3)	Date of duty	Moore, Nicolle Ailsa	Administrative Officer, Cairns Division, Cairns District, Far Northern Region, Cairns (AO2)
PO 502/07	Station Client Service Officer, Cairns Division, Cairns District, Far Northern Region, Cairns (AO3)	Date of duty	Norris, Natalie Jean	Administrative Officer, Cairns Division, Cairns District, Far Northern Region, Cairns (AO2)
PO 502/07	Station Client Service Officer, Cairns Division, Cairns District, Far Northern Region, Cairns (AO3)	Date of duty	Scikluna, Angela Maree	Administrative Officer, Cairns Division, Cairns District, Far Northern Region, Cairns (AO2)
PO 502/07	Station Client Service Officer, Cairns Division, Cairns District, Far Northern Region, Cairns (AO3)	Date of duty	Wood, Kate Elizabeth	Administrative Officer, Cairns Division, Cairns District, Far Northern Region, Cairns (AO2)



Reference Number	Vacancy	Date of Appointment	Name of Appointee	Previous Position and Classification (Unless otherwise indicated)
PO 504/07	Station Client Service Officer, Rockhampton Division, Rockhampton District, Central Region, Rockhampton (AO3)	Date of duty	Lumby, Rebecca Lee	Administrative Officer, Rockhampton Division, Rockhampton District, Central Region, Rockhampton (AO2)
PO 504/07	Station Client Service Officer, Rockhampton Division, Rockhampton District, Central Region, Rockhampton (AO3)	Date of duty	Cameron, Graeme Ivan	Communications Room Operator, Rockhampton Division, Rockhampton District, Central Region, Rockhampton (OO4)
PO 510/07	Station Client Service Officer, Caboolture Division, Caboolture District, North Coast Region, Caboolture (AO3)	Date of duty	Hufnagle, Gaye Susan	Administrative Officer, Caboolture Division, Caboolture District, North Coast Region, Caboolture (AO2)
PO 510/07	Station Client Service Officer, Caboolture Division, Caboolture District, North Coast Region, Caboolture (AO3)	Date of duty	Powell, Robert George	Administrative Officer, Caboolture Division, Caboolture District, North Coast Region, Caboolture (AO2)
PO 510/07	Station Client Service Officer, Caboolture Division, Caboolture District, North Coast Region, Caboolture (AO3)	Date of duty	Jeffery, Merlene Estelle	Administrative Officer, Deception Bay Division, Redcliffe District, North Coast Region, Deception Bay (AO2)
PO 513/07	Property Officer, Mundingburra Division, Townsville District, Northern Region, Mundingburra (AO3)	26-02-2008	Murray, Susan Narelle	Administrative Officer, Kirwan Division, Townsville District, Northern Region, Kirwan (AO2)

DEPARTMENT OF PRIMARY INDUSTRIES AND FISHERIES

DPIF 4503/08	Senior Policy Officer, Planning, Policy & Review, Fisheries Policy & Sustainability, Fisheries, Brisbane (AO7)	05-03-2008	Moore, Aimee	Policy Officer, Freshwater Fisheries & Habitat, Fisheries & Aquaculture Industry Development, Fisheries, Brisbane (AO5)
*	Administration Officer, Regional Corporate Capabilities, North Region, Regional Delivery, Delivery, Charters Towers (AO3)	10-03-2008	Stanley, Yvonne	Administrative Officer, Regional Corporate Capabilities, North Region, Regional Delivery, Delivery, Charters Towers (AO2)
DPIF 4392/07	Applications Administrator, Business Solutions and Governance, Information and Technology Services, Corporate Capability, Brisbane (AO6)	Date of duty	Nguyen, Thao	Applications Administrator, Business Solutions and Governance, Information and Technology Services, Corporate Capability, Brisbane (AO5)
DPIF 4394/07	Laboratory Technician, Animal Biosecurity Laboratories, South-East Region, Biosecurity Operations, Biosecurity Queensland, Yeerongpilly (TO3)	Date of duty	Hoad, John BSc	Laboratory Technician, Animal Biosecurity Laboratories, North Region, Biosecurity Operations, Biosecurity Queensland, Townsville (TO2)

* This appointment was made in accordance with Recruitment & Selection Directive 04/06 57.12 *Direct Appointment to roles at a higher level.*

PUBLIC TRUST OFFICE

PT 36/07	Public Trust Officer, Client Services Program, Ipswich (Part-Time) (AO3)	Date of duty	McClea, Angela Elizabeth	Public Trust Officer, Client Services Program, Ipswich (Part-Time) (AO3)
----------	--	--------------	--------------------------	--

Reference Number	Vacancy	Date of Appointment	Name of Appointee	Previous Position and Classification (Unless otherwise indicated)
DEPARTMENT OF PUBLIC WORKS				
GR 3665/07	Senior Procurement Officer, Procurement Services, Queensland Purchasing, Brisbane (A05)	Date of duty	Hanscomb, Gavin Eric	Procurement Officer, Supply Services, Logan Beaudesert Health Services, Queensland Health, Logan (A03)
QBUILD				
QB 3178/07	Client Account Program Manager, Client Services, Business Development, Brisbane (A06)	Date of duty	Bridge, Sarah Jean	Client Relationship/Program Support Officer, Client Services, Business Development, Brisbane (A05)
QFLEET				
%	Administration Officer, Workshop Administration, Vehicle Remarketing, Zillmere (A04)	Date of duty	Lewis, Sharon	Administration Officer, Workshop Administration, Vehicle Remarketing, Zillmere (A03)
% This appointment was made in accordance with Section 7.12 of the Recruitment and Selection Directive 04/06.				
QG CHIEF INFORMATION OFFICE				
CIO 3535/07	Senior Enterprise Architect, Enterprise Architecture, Enterprise Architecture and Strategy, Brisbane (A08)	Date of duty	Winchester, Robert John	Principal Policy Officer, Government Enterprise Architecture, Office of Assistant Director-General, Brisbane (A07)
CIO 3535/007	Senior Enterprise Architect, Enterprise Architecture, Enterprise Architecture and Strategy, Brisbane (A08)	Date of duty	Low, Ee-Kuan	Principal Policy Officer, Government Enterprise Architecture, Office of Assistant Director-General, Brisbane (A07)
RESIDENTIAL TENANCIES AUTHORITY				
RTA 14/07	Client Information Officer, Call Centre, Bond and Advisory Services, Brisbane (A03)	Date of duty	Walsh, Mark	Project Support Officer, Marketing Division, Environmental Protection Agency, Brisbane (A03)
SHARED SERVICE AGENCY				
SSA 20100/08	Customer Service Officer, Human Resources, Cairns Service Centre, Far Northern Service Region, Operations, Cairns (A03)	03-03-2008	Parker, Sonia	Administrative Officer, Human Resources, Cairns Service Centre, Far Northern Service Region, Operations, Cairns (A02)
SSA 34734/08	Senior Finance Officer, General Ledger Services, General Ledger and Reporting, Finance, Operations, Brisbane (A05)	01-03-2008	Tredenick, Peter	Finance Officer, General Ledger Services, General Ledger and Reporting, Finance, Operations, Brisbane (A04)
SSA 34734/08	Senior Finance Officer, General Ledger Services, General Ledger and Reporting, Finance, Operations, Brisbane (A05)	01-03-2008	Zeniou, Joanne	Finance Officer, General Ledger Services, General Ledger and Reporting, Finance, Operations, Brisbane (A04)
SSA 34730/08	Senior Finance Officer, General Ledger Services, General Ledger and Reporting, Finance, Operations, Brisbane (A06)	01-03-2008	Jesi, Emmanuel	Senior Finance Officer, General Ledger Services, General Ledger and Reporting, Finance, Operations, Brisbane (A05)



Reference Number	Vacancy	Date of Appointment	Name of Appointee	Previous Position and Classification (Unless otherwise indicated)
SSA 34730/08	Senior Finance Officer, General Ledger Services, General Ledger and Reporting, Finance, Operations, Brisbane (AO6)	Date of duty	Oliver, Philip	Finance Officer, Finance, Queensland Studies Authority, Brisbane (AO5)
SSA 34490/07	Personnel Officer (Appointments), Employee Services Leichhardt, Human Resources, Operations, Brisbane (AO4)	10-03-2008	Lalic, Lou	Assistant Personnel Officer, Administration, Employee Services Leichhardt, Human Resources, Operations, Brisbane (AO3)
SSA 34490/07	Personnel Officer (Appointments), Employee Services Leichhardt, Human Resources, Operations, Brisbane (AO4)	10-03-2008	Bunney, Timothy James	Assistant Personnel Officer, Mary Group, Employee Services Leichhardt, Human Resources, Operations, Brisbane (AO3)
SSA 34490/07	Personnel Officer (Appointments), Employee Services Leichhardt, Human Resources, Operations, Brisbane (AO4)	10-03-2008	Brain, Helen Dorothy	Assistant Personnel Officer, Spring Group, Employee Services Leichhardt, Human Resources, Operations, Brisbane (AO3)
SSA 34490/07	Personnel Officer (Appointments), Employee Services Leichhardt, Human Resources, Operations, Brisbane (AO4)	10-03-2008	McFarlane, Lauren Chae	Assistant Personnel Officer, Administration, Employee Services Leichhardt, Human Resources, Operations, Brisbane (AO3)
SSA 34489/07	Personnel Officer (Payroll), Employee Services Leichhardt, Human Resources, Operations, Brisbane (AO4)	10-03-2008	Allen, Gary John	Assistant Personnel Officer, Spring Group, Employee Services Leichhardt, Human Resources, Operations, Brisbane (AO3)
SSA 34489/07	Personnel Officer (Payroll), Employee Services Leichhardt, Human Resources, Operations, Brisbane (AO4)	10-03-2008	Begg, Kristen Marie	Assistant Personnel Officer, Spring Group, Employee Services Leichhardt, Human Resources, Operations, Brisbane (AO3)
SSA 34489/07	Personnel Officer (Payroll), Employee Services Leichhardt, Human Resources, Operations, Brisbane (AO4)	10-03-2008	Gulati, Charu	Assistant Personnel Officer, Mary Group, Employee Services Leichhardt, Human Resources, Operations, Brisbane (AO3)
SSA 34489/07	Personnel Officer (Payroll), Employee Services Leichhardt, Human Resources, Operations, Brisbane (AO4)	10-03-2008	Johnson, Laura Gillian	Assistant Personnel Officer, Mary Group, Employee Services Leichhardt, Human Resources, Operations, Brisbane (AO3)
SSA 34489/07	Personnel Officer (Payroll), Employee Services Leichhardt, Human Resources, Operations, Brisbane (AO4)	10-03-2008	Moore, Jody	Assistant Personnel Officer, Mary Group, Employee Services Leichhardt, Human Resources, Operations, Brisbane (AO3)
SSA 34489/07	Personnel Officer (Payroll), Employee Services Leichhardt, Human Resources, Operations, Brisbane (AO4)	10-03-2008	Saunders, Karinda	Assistant Personnel Officer, Spring Group, Employee Services Leichhardt, Human Resources, Operations, Brisbane (AO3)
SSA 34489/07	Personnel Officer (Payroll), Employee Services Leichhardt, Human Resources, Operations, Brisbane (AO4)	10-03-2008	Wellington, Robyn Patricia	Assistant Personnel Officer, Spring Group, Employee Services Leichhardt, Human Resources, Operations, Brisbane (AO3)

Reference Number	Vacancy	Date of Appointment	Name of Appointee	Previous Position and Classification (Unless otherwise indicated)
SSA 34489/07	Personnel Officer (Payroll), Employee Services Leichhardt, Human Resources, Operations, Brisbane (AO4)	10-03-2008	Williamson, Belinda	Assistant Personnel Officer, George Group, Employee Services Leichhardt, Human Resources, Operations, Brisbane (AO3)
SSA 34489/07	Personnel Officer (Payroll), Employee Services Leichhardt, Human Resources, Operations, Brisbane (AO4)	10-03-2008	Wilson, Ian John	Assistant Personnel Officer, George Group, Employee Services Leichhardt, Human Resources, Operations, Brisbane (AO3)
SSA 34489/07	Personnel Officer (Payroll), Employee Services Leichhardt, Human Resources, Operations, Brisbane (AO4)	10-03-2008	Witham, Nicole Kathryn	Assistant Personnel Officer, Mary Group, Employee Services Leichhardt, Human Resources, Operations, Brisbane (AO3)
SSA 20106/08	Senior Network Specialist, Data Communications, Technology Services, Information Communication and Technology, Brisbane (AO6)	01-03-2008	Hope, Simon	Network Specialist, Data Communications, Technology Services, Information Communication and Technology, Brisbane (AO5)

STATE LIBRARY OF QUEENSLAND

SLB 461/07	Senior Project Officer, Indigenous Library Services, State Library of Queensland, Cairns (AO6)	22-01-2008	Colless, Renee	Project Officer, Indigenous Library Services, State Library of Queensland, Cairns (AO5)
---------------	--	------------	----------------	---

QUEENSLAND STUDIES AUTHORITY

Section 7.12	Principal Testing Officer	Date of duty	Maryanne Gurieff	Head of Department, Unattached (PO5.03 Teachers Award)
-----------------	---------------------------	--------------	------------------	--

DEPARTMENT OF TOURISM, REGIONAL DEVELOPMENT AND INDUSTRY

TRDI 4565/08	Team Leader, Economic Advisory, Corporate Performance and Portfolio Services, Industry, Investment and Development, Brisbane (AO8)	Date of duty	Thomas, Mathew Daniel	Principal Economic Analyst, Economic Advisory, Commercial Advisory Services, Corporate Performance and Portfolio Services, Industry, Investment and Development, Brisbane (AO7)
-----------------	--	--------------	-----------------------	---

DEPARTMENT OF TRANSPORT

*	Senior Advisor Recordkeeping (Compliance), Information Management and Performance, Information Management Division, Brisbane (AO6)	Date of duty	Abraham, Sharon	Senior Advisor Recordkeeping, Information Management and Performance, Information Management Division, Brisbane (AO5)
TD 2374/07	Policy Officer, Vehicles and Road Use, Land Transport and Safety Division, Brisbane (AO4)	Date of duty	Chow, Margaret	Assistant Policy Officer, Vehicles and Road Use, Land Transport and Safety Division, Brisbane (AO3)
TD 3966/07	Senior Legislation Coordinator, Legal and Legislation Branch, Corporate Office, Brisbane (AO7)	Date of duty	Robinson, Elizabeth	Legislation Coordinator, Executive Services and Compliance Branch, Maritime Safety Queensland, Brisbane (AO6)



Reference Number	Vacancy	Date of Appointment	Name of Appointee	Previous Position and Classification (Unless otherwise indicated)
TD 4323/07	Senior Project Manager, Business Applications, Information Management Division, Brisbane (AO7)	Date of duty	Moar, Terrence	Project Manager, Business Applications, Information Management Division, Brisbane (AO6)
TD 4451/08	Senior Advisor, Infrastructure Program Office, Office of the Deputy Director-General, Brisbane (AO6)	Date of duty	King, Jean	Senior Finance Officer, Transport Planning Branch, Integrated Transport Planning Division, Brisbane (AO5)
TD 4484/07	Senior Advisor (Human Resources Services), Office of the Executive Director, Information Management Division, Brisbane (AO6)	Date of duty	Jamieson, Makaela	Advisor (Human Resources Services), Office of the Executive Director, Information Management Division, Brisbane (AO4)
TD 4567/08	Manager (Compliance), Central Region, Services Division, Rockhampton (AO7)	Date of duty	Marsden, Nicholas	Principal Environmental Investigator, Central Region, Environmental Operations Division, Environmental Protection Agency, Rockhampton (PO4)
TD 4654/08	Advisor (Program Management), Boating Infrastructure Branch, Passenger Transport Division, Brisbane (AO5)	Date of duty	Elenitsas, Andrew	Finance Officer, Strategy Performance and Financial Management Group, TransLink, Brisbane (AO4)
TD 4852/08	Finance and Administration Officer, Planning and Infrastructure Group, TransLink, Brisbane (AO4)	Date of duty	Berei, Beata	Assistant Personnel Officer, Personnel Services, Corporatelink, Shared Service Agency, Brisbane (AO3)
# TD 2283/07	Transport Inspector, SEQ South, Services Division, Brisbane (AO4)	Date of duty	Ferguson, Robert	Transport Inspector, SEQ South, Services Division, Brisbane (AO3)
# TD 2283/07	Transport Inspector, SEQ South, Services Division, Brisbane (AO4)	Date of duty	Fiedler, Randy	Administrative Officer, Southern Region, Services Division (AO2)

* This appointment was made under Section 7.12 of Directive 04/06 Recruitment and Selection.

This appointment gazetted on 09-11-2007 in Part 1 has been revoked.

TREASURY DEPARTMENT

TY 3430/07	Technology Officer, IT Service Desk, Portfolio Technology Group, Information and Communication Technology, Portfolio Services, Brisbane (AO4)	Date of duty	Dhuli Pala, Sirisha	Assistant Technology Officer, IT Service Desk, Client Services, Information and Communication Technology, Portfolio Services, Brisbane (AO3)
TY 4782/08	Executive Assistant, Business Support, Corporate, Office of Economic and Statistical Research, Brisbane (AO4)	Date of duty	Willmer, Chelsea May	Management Assistant, Business Support, Corporate, Office of Economic and Statistical Research, Brisbane (AO3)
TY 3735/07	Analyst Programmer, Information and Communications Technology, QSuper, Brisbane (AO5)	Date of duty	Kovac, Dejan	Technical Officer, Technical Unit, Gaming Services Branch, Regulatory Operations Group, Queensland Office of Gaming Regulation, Brisbane (PO3)
TY 4568/08	Manager, Gaming Inspectorates, Inspections and Audit Branch, Regulatory Operations Group, Queensland Office of Gaming Regulation, Brisbane (AO8)	Date of duty	Ryan, Paul Edward John	Principal Probity Officer, Probity Unit, Investigations Branch, Regulatory Operations Group, Queensland Office of Gaming Regulation, Brisbane (AO7)

Reference Number	Vacancy	Date of Appointment	Name of Appointee	Previous Position and Classification (Unless otherwise indicated)
TY 3998/07	Treasury Analyst, Treasury Office, Brisbane (A04)	Date of duty	Kwong, Darrell Lap-Chung	Graduate, Graduate Program, Workforce Management, Portfolio Services, Brisbane (A03)
TY 4518/08	Senior Project Officer, Insurance Management, QSuper, Brisbane (A06)	Date of duty	Armstrong, Nicola Kim	Accountant (Financial Policy), Finance, QSuper, Brisbane (A05)

Gazette Closing times for Anzac Day

APRIL 2008

<p>Mon ²¹</p> <p>Vacancies Close of business</p> <p>Appointments 12 noon</p>	
<p>Tues ²²</p> <p>Other Gazette Notices 12 noon</p> <p>Final proofs 12 midnight</p>	<p><i>If you have any queries regarding this matter please do not hesitate to contact the Gazette Team on 3118 6950</i></p>
<p>Wed ²³</p>	
<p>Thurs ²⁴</p> <p>Gazette released for sale</p>	
<p>Fri ²⁵</p> <p>Anzac Day Public Holiday</p>	

Gazette Closing times for the Easter Period

Calendar - March

Mon	Tues	Wed	Thurs	Fri
17	18	19	20	21
Vacancies [RecruitASP] Close of business	Other Gazette Notices 12 noon		Gazette Published	Good Friday
Appointments 12 noon	Final proofs 12 midnight		Vacancies [RecruitASP] Close of business	Gazette Published
Mon	Tues	Wed	Thurs	Fri
24	25	26	27	28
Easter Monday	Appointments 12 noon	Other Gazette Notices 12 noon		Gazette Published
		Final proofs 12 midnight		

Easter Public Holidays



NOTIFICATION OF THE FILLING OF APPOINTMENTS PART II

Appointments have been approved to the undermentioned vacancies.
Appeals do not lie against these appointments

Reference Number	Vacancy	Date of Appointment	Name of Appointee
CITEC			
CI 246/07	Accounts Receivable Officer, Financial Services, Corporate Services, CITEC, Brisbane (A03)	16-01-2008	McCrossin, Ian
CI 245/07	Accounts Payable Officer, Financial Services, Corporate Services, CITEC, Brisbane (A03)	16-01-2008	Wilson, Andrew
CI 209/07	Principal Product Manager, Product Management, Client and Operational Services, CITEC, Brisbane (A08)	14-01-2008	Wilson, Andrea
CI 249/07	Senior IT Support Consultant, Systems Support, Data Centre and Infrastructure Services, Client and Operational Services, CITEC, Brisbane (A07)	03-03-2008	Power, Mark
COMMISSION FOR CHILDREN AND YOUNG PEOPLE AND CHILD GUARDIAN			
* CCYP 4569/08	Freedom of Information Support Officer, Corporate and Administrative Review, Corporate Services, Employment Screening and Corporate Services, Brisbane (A05)	Date of duty	Stafford, Leanne
# CCYP 3740/07	Community Visitor, Sunshine Coast, Community Visitor Program, Child Guardian, Gympie (Var)	Date of duty	Adams, David Peter
# CCYP 3740/07	Community Visitor, Sunshine Coast, Community Visitor Program, Child Guardian, Gympie (Var)	Date of duty	Sindel, Julie
# CCYP 3677/07	Community Visitor, Community Visitor Program, Child Guardian, Sunshine Coast (Var)	Date of duty	Nash, Ashleigh Carol
# CCYP 3677/07	Community Visitor, Community Visitor Program, Child Guardian, Sunshine Coast (Var)	Date of duty	Johnston, Amanda
* Temporary Full-time for a period of 12 months with possible extension. # Casual appointment for period of 2 years, with remuneration up to \$36.53 per hour.			
QUEENSLAND CORRECTIVE SERVICES			
CS 371/07	Clinical Nurse, Brisbane Correctional Centre, Custodial Operations Directorate, Wacol (NO2)	Date of taking up duty	Portman, Keith
* CS 339/07	Visiting Medical Officer, Brisbane Correctional Centre, Custodial Operations Directorate, Wacol (VMO2)	Date of taking up duty	Lethbridge, William
CS 371/07	Clinical Nurse, Brisbane Correctional Centre, Custodial Operations Directorate, Wacol (NO2)	Date of taking up duty	Van Gool, Marcell
CS 398/07	EMSU Coordinator, Probation and Parole Directorate, Brisbane (AO6)	03-03-2008	Hunsley, Neville Colin
CS 371/07	Clinical Nurse, Brisbane Correctional Centre, Custodial Operations Directorate, Wacol (NO2)	Date of taking up duty	Coventry, Jennifer Ann
CS 371/07	Clinical Nurse, Brisbane Correctional Centre, Custodial Operations Directorate, Wacol (NO2)	18-02-2008	Rooney, Peter

Reference Number	Vacancy	Date of Appointment	Name of Appointee
CS 389/07	Trade Instructor, Darling Downs Correctional Centre, Custodial Operations Directorate, Westbrook (CO1)	21-01-2008	Ivanac, Carolyn Ann
CS 371/07	Clinical Nurse, Brisbane Correctional Centre, Custodial Operations Directorate, Wacol (NO2)	Date of taking up duty	Mohi, Julie

* VMO Agreement.

DEPARTMENT OF EDUCATION, TRAINING AND THE ARTS

BRIT 45/07	Teacher, Retail, Townsville	25-02-2008	Denise Svane
BRIT 02/08	Teacher, Catering and Hospitality, Townsville	03-03-2008	Guy Christiansen
CO 10669/07	Senior Advisor (Strategic Procurement), Financial Services Branch, Corporate & Professional Services, Brisbane (AO6)	Date of duty	Atkinson, Shane
# CO 10616/07	Project Officer (Communications and Conferencing), The Learning Place, eLearning Branch, Strategic Information Technology Division, Coorparoo (AO4)	Date of duty	Carew, Nattalie
CO 10494/07	Principal Communications Officer (Public Affairs), Speech Unit, Corporate Communications and Marketing Branch (AO7)	Date of duty	Claire Munro
# CO 20012/08	Communications Officer, DETA HRMIS Implementation Project, Brisbane (AO5)	Date of duty	McKinnon, Amber
CO 10614/07	Service Desk Analyst, Service Centre, ICT Service Support, Information Management Services, Corporate and Professional Services (AO3)	Date of duty	Storey, Adam
# CO 20003/08	Senior Project Officer, eLearning Branch, Strategic Information & Technologies Division, Coorparoo (AO6)	Date of duty	Burns, John B.Ed
* TAFE 3712/07	Faculty Administration Officer, Southbank Institute of Technology, Brisbane (AO3)	Date of duty	Sitterlee, Joy Patricia Laurel
% TAFE 3712/07	Faculty Administration Officer, Southbank Institute of Technology, Brisbane (AO3)	Date of duty	Hills, Melissa Dawn
* TAFE 3712/07	Faculty Administration Officer, Southbank Institute of Technology, Brisbane (AO3)	Date of duty	Meredith, Belinda Ann

* Temporary Full-time untill 30-06-2008 with possibility of extension.

% Temporary Part-time (0.5) until 30-06-2008 with possibility of extension.

Temporary Position.

DEPARTMENT OF EMERGENCY SERVICES

* ES 575/07	Area Director, South Eastern Region, Emergency Management Operations, Emergency Management Queensland, Beenleigh (AO6)	10-03-2008	Taylor, Deryck
ES 614/07	Enterprise Applications Developer, Application Management, Information Development Centre, Information Services, Business Support Services, Kedron (AO5)	20-02-2008	Franettovich, Benjamin James



Reference Number	Vacancy	Date of Appointment	Name of Appointee
ES 1/08	Senior Communications Technician, Technology Support Services, Information Services, Business Support Services, Kedron (TO3)	Date of entry upon duty	Jones, Raymond
ES 1/08	Senior Communications Technician, Technology Support Services, Information Services, Business Support Services, Kedron (TO3)	Date of entry upon duty	Pankhurst, Andrew

* Secondment.

DEPARTMENT OF EMPLOYMENT AND INDUSTRIAL RELATIONS

* IR 4676/08	Administration Officer, Regional Business Services Units – SWQLD, Corporate Business Services, Executive and Strategic Services, Toowoomba (AO3)	Date of duty	Drewes, Tracey
-----------------	--	--------------	----------------

* Part-Time (0.5) of FTE.

ENVIRONMENTAL PROTECTION AGENCY

EN 3941/07	Principal GIS Analyst, Systems and Support Unit, Planning Services Branch, Planning Division, Brisbane (PO4)	Date of duty	King, Jeremy Conrad BAppSc, GradDipFish, GradDipAppSc, GradCertGeom
---------------	--	--------------	---

DEPARTMENT OF HEALTH

HL 07963	Business Adviser, Business and Financial Service Unit, Capital Works and Asset Management Branch, Corporate Services, Bowen Hills (AO4)	28-02-2008	Hall, Daniel
-------------	---	------------	--------------

OFFICE OF HEALTH PRACTITIONER REGISTRATION BOARDS

HPRB 57/07	Registration Assessment Officer, Registration Services Program, Office of Health Practitioner Registration Boards, Brisbane (AO3)	03-03-2008	Kylie Kenny
---------------	---	------------	-------------

DEPARTMENT OF HOUSING

HO 4179/07	Divisional Support Officer, Financial Strategy and Performance Unit, Financial Services, Housing Finance, Brisbane (AO3)	Date of duty	Boggan, Andrew Paul
HO 3882/07	Executive Liaison Officer (Executive Documents), Executive Services Unit, Organisational Performance and Strategy, Organisation Services and Strategy, Brisbane (AO4)	Date of duty	Dixon, Michelle Yvonne

DEPARTMENT OF INFRASTRUCTURE AND PLANNING

* DIP 4432/07	Project Officer, Northern Economic Triangle, Regional Infrastructure, Brisbane (AO4)	Date of duty	Wright, Lauren
DIP 4074/07	Principal Planner, Regional Planning, Sustainable Planning, Cairns (AO7)	Date of duty	Zigterman, Robert Frederick
# DIP 4436/07	Principal Project Officer, Northern Economic Triangle, Regional Infrastructure, Economic Development, Brisbane (AO7)	Date of duty	Noble, Mark Donald

* Temporary full-time until 01-09-2009.

Temporary full-time until 01-06-2009 with possible extension.

Reference Number	Vacancy	Date of Appointment	Name of Appointee
------------------	---------	---------------------	-------------------

DEPARTMENT OF JUSTICE AND ATTORNEY-GENERAL

J 374/07	Senior Lawyer, Office of the State Coroner, Magistrates Court Branch, Justice Administration, Brisbane (PO5)	03-03-2008	Johns, Peter Matthew
J 375/07	Intake Officer, Dispute Resolution Branch, Justice Administration, Cairns (AO4)	20-02-2008	Anthony, Gayle Donna

DEPARTMENT OF LOCAL GOVERNMENT, PLANNING, SPORT AND RECREATION

LGSR 4194/07	Project Officer, Industry and Sector Development, Program and Industry Development, Sport and Recreation Queensland, Brisbane (AO4)	Date of duty	Gilroy, Jan
LGPS 3342/07	Program Coordinator, Tallebudgera Active Recreation Centre, Recreation Centre Development, Sport and Recreation Queensland, Tallebudgera (AO5)	Date of duty	Winter, Terry
#* LGPS 3340/07	Program Coordinator, Recreation Centre Development, Sport and Recreation Queensland, Currimundi (AO5)	Date of duty	Goodland, Brooke Regina
%* LGPS 3340/07	Program Coordinator, Recreation Centre Development, Sport and Recreation Queensland, Warwick (AO5)	Date of duty	Browning, Michael
LGSR 4580/08	Principal Advisor, Strategic Human Resources, Corporate and Executive Services, Brisbane (AO7)	Date of duty	Repo, Virpi

* Due to Machinery of Government changes, the Department of Local Government, Planning, Sport and Recreation is now known as the Department of Local Government, Sport and Recreation.

Temporary appointment to 30-04-2008.

% Temporary appointment to 30-06-2008.

DEPARTMENT OF MAIN ROADS

MR 1313/07	Roadworks Inspector, North West District, Roads Business Group, Cloncurry (CW09)	Date of duty	Stevenson, Geoffrey
MR 3942/07	Senior Cultural Heritage Officer, North Coast Hinterland District, Roads Business Group, Gympie (AO5)	10-03-2008	Powell, Judith
MR 4223/07	Project Manager (Communications), Major Projects Office Group, Roads Business Group, Brisbane (AO7)	10-03-2008	McPherson, Alastair
MR 4223/07	Project Manager (Communications), Major Projects Office Group, Roads Business Group, Brisbane (AO7)	17-03-2008	Borthwick, Christine
MR 4354/07	Service Delivery Coordinator, Information and Systems Operations Division, Business Solutions & Information – CIO Group, Rockhampton (AO6) (Temporary)	03-03-2008	Campbell, Greg
MR 4378/07	Manager (Heavy Vehicle Access), Corridor Management & Operations Group, Roads Business Group, Brisbane (AO7)	Date of duty	Hoelzl, Russell John
MR 4662/08	Temporary Senior Training Officer, Solutions and Investments, Business Solutions & Information – CIO Group, Brisbane (AO6)	03-03-2008	Harstedt, Robert
MR 4662/08	Temporary Senior Training Officer, SSS Project, Business Solutions & Information – CIO Group, Brisbane (AO6)	03-03-2008	Lincez, Michelle
MR 4764/08	Project Administration Officer (Costing), RoadTek Asset Services (North), RoadTek Group, Rockhampton (AO3)	10-03-2008	Murphy, Debbie



Reference Number	Vacancy	Date of Appointment	Name of Appointee
MR 4768/08	Senior Advisor (Human Resources), Corporate Capability Division, Capability Strategy & Finance Group, Brisbane (AO6)	27-02-2008	Roche, Cassandra
DEPARTMENT OF NATURAL RESOURCES AND WATER			
NRW 4617/08	Project Officer, North Region, Service Delivery, Townsville (AO3)	25-03-2008	Dippel, Cynthia
NRW 3855/07	Project Officer, North, Water Services, South East Region, Service Delivery, Bundaberg (AO5)	03-03-2008	Stumer, Paul
NRM 5244/08	Senior Spatial Information Officer, Land Information Services, Land Information, Land Information & Titles, Land & Vegetation Services, Woolloongabba (PO3)	10-03-2008	Shannon, Mark Donald Paul
NRW 4711/07	Native Title Research Officer, Negotiation Team 3, Claim Resolution, Native Title & Indigenous Land Services, Indigenous Services, Land & Vegetation Services, Woolloongabba (AO4)	Date of duty	Sunter, Ann
PARLIAMENTARY SERVICE			
PAR 1/08	Executive Assistant, Chamber and Procedural Services	03-03-2008	Smith, Helen
PAR 2/08	Travel Booking Officer, Financial and Administrative Services	18-02-2008	Jubanteny, Joelle
QUEENSLAND POLICE SERVICE			
PO 459/07	Roster Clerk, Beenleigh Division, Logan District, South Eastern Region, Beenleigh (AO3)	Date of duty	Chelepy, Susan Noelle
PO 491/07	Station Client Service Officer, Fortitude Valley Division, Brisbane Central District, Metropolitan North Region, Fortitude Valley (AO3)	Date of duty	Hayman, Brian Maslen
PO 492/07	Station Client Service Officer, Dutton Park Division, South Brisbane District, Metropolitan South Region, Dutton Park (AO3)	Date of duty	Hull, Angela Deanne
PO 504/07	Station Client Service Officer, Rockhampton Division, Rockhampton District, Central Region, Rockhampton (AO3)	Date of duty	Ogle, Claire Cecilia
PO 504/07	Station Client Service Officer, Rockhampton Division, Rockhampton District, Central Region, Rockhampton (AO3)	Date of duty	Hooper, Naomi Joyce
PO 510/07	Station Client Service Officer, Caboolture Division, Redcliffe District, North Coast Region, Caboolture (AO3)	Date of duty	Dixon, Wendy Ann
DEPARTMENT OF THE PREMIER AND CABINET			
* PR 4566/08	Publications Officer (Legislation), Office of the Queensland Parliamentary Counsel, Brisbane (AO3)	Date of duty	Chester, Nathan
PR 4566/08	Publications Officer (Legislation), Office of the Queensland Parliamentary Counsel, Brisbane (AO3)	Date of duty	Bell, Marion Ruth
PR 2626/07	Publications Officer (Legislation), Office of the Queensland Parliamentary Counsel, Brisbane (AO3)	Date of duty	Quinn, Katherine Janet

* Temporary full-time until 10-09-2008.

Reference Number	Vacancy	Date of Appointment	Name of Appointee
DEPARTMENT OF PRIMARY INDUSTRIES AND FISHERIES			
DPIF 4052/07	Senior Plant Health Scientist, Plant Biosecurity, Biosecurity Queensland, Applethorpe (PO4)	Date of duty	Horlock, Christine MPItPth
DPIF 4393/07	Administration Officer, Corporate Integrity and Governance, Corporate Capability, Brisbane (AO3)	Date of duty	Tofilau, Ruby
DPIF 4476/07	Legal Officer, Legal, Corporate Capability, Brisbane (PO4)	Date of duty	McKenzie, Katherine BLaws
DPIF 4128/07	Web Content Editor in Chief, Research and Information Services, Information and Technology Services, Corporate Capability, Brisbane (AO7)	18-02-2008	Clark, Alison
DPIF 4723/08	Laboratory Technician, Profitable Dairy, Pork & Poultry Systems, Animal Science, Delivery, Yeerongpilly (TO2)	Date of duty	Kearton, Tellisa BSc
PROJECT SERVICES			
PS 4030/07	Regional Director, Regional South Coast, Regional Offices, Southport (SO1)	Date of duty	Morton, Peter
** PS 2924/07	Principal's Representative, Major Capital Works, Housing Portfolio, Brisbane (SCT70)	Date of duty	Pierce, Graeme John BApp Sc (Blt Env) GradDip (QuantSurv)
** PS 2924/07	Principal's Representative, Major Capital Works, Housing Portfolio, Brisbane (SCT70)	Date of duty	Yuksel, Cenk
** Contract for a period of 3 years.			
DEPARTMENT OF PUBLIC WORKS			
++ GR 4094/07	Senior Financial Accountant, QFleet Finance Group, Finance Directorate, Corporate and Executive Services, Brisbane (AO7)	Date of duty	Buchanan, Margaret
GR 4670/08	Internal Auditor, Audit Operations, Governance and Review, Corporate and Executive Services, Brisbane (AO4)	Date of duty	Mohr, Alison Gail
++ Temporary Full-time for a period of 12 months with possible extension.			
QBUILD			
QB 4308/07	Business Support Officer, Brisbane Metropolitan Region, Brisbane Metropolitan Group, Cannon Hill (AO3)	Date of duty	Gustafson, Heidi
RESIDENTIAL TENANCIES AUTHORITY			
RTA 03/08	Administration Support Officer, Business Improvement and Legal, Business Improvement & Support and Legal, Corporate Services, Brisbane (AO3)	Date of duty	Shaw, Tamara BA (Fine Art)
SHARED SERVICE AGENCY			
SSA 34738/08	Finance Officer, General Ledger Services, General Ledger and Reporting, Finance, Operation, Brisbane (AO4)	01-03-2008	Ravishanker, Alli
SSA 34738/08	Finance Officer, General Ledger Services, General Ledger and Reporting, Finance, Operation, Brisbane (AO4)	29-02-2008	Watt, Violet



Reference Number	Vacancy	Date of Appointment	Name of Appointee
SSA 34738/08	Finance Officer, General Ledger Services, General Ledger and Reporting, Finance, Operation, Brisbane (AO4)	Date of duty	Thambiayah, Kavunthy
SSA 20101/08	Finance Support Officer, General Ledger Services, General Ledger and Reporting, Finance, Operations, Brisbane (AO3)	01-03-2008	Abraham, Vinesh
SSA 20101/08	Finance Support Officer, General Ledger Services, General Ledger and Reporting, Finance, Operations, Brisbane (AO3)	01-03-2008	Bandi, Shruthi
SSA 34489/07	Personnel Officer (Payroll), Employee Services Leichhardt, Human Resources, Operations, Brisbane (AO4)	10-03-2008	Kill, Geoffrey Stephen
SSA 20101/08	Finance Support Officer, General Ledger Services, General Ledger and Reporting, Finance, Operations, Brisbane (AO3)	01-03-2008	Winkle, Natasha

QUEENSLAND STUDIES AUTHORITY

QSA * 01/08	Editor	03-03-2008	Janys Copeman
* QSA 01/08	Editor	03-03-2008	Morag Koz-Halvorson
QSA 26/07	System Administrator, Windows	10-03-2008	Matthew Crowd

* Temporary until 27-06-2008.

DEPARTMENT OF TRANSPORT

TD 1184/07	Busway Safety Officer, Operations Management Group, TransLink, Brisbane (OO3)	Date of duty	Perov, Alexander
TD 4259/07	Senior Advisor (Major Project Customer), Planning and Infrastructure Group, TransLink, Brisbane (AO6)	Date of duty	Daffy, Shaun
TD 4473/07	Project Officer (ITS), Operations Management Group, TransLink, Brisbane (AO5)	Date of duty	Herne, Frank
TD 3254/07	Vessel Traffic Service Operator, Marine Operations (Gladstone), Maritime Safety Queensland, Gladstone (VTS-L1)	Date of duty	Badower, Yvonne
TD 3324/07	Principal Customer Service Officer/Driving Examiner, SEQ South, Services Division, Logan City (AO3)	Date of duty	Tongia, Sallylane
TD 3324/07	Principal Customer Service Officer/Driving Examiner, SEQ South, Services Division, Greenslopes (AO3)	Date of duty	Albury, Maurice
TD 4558/08	Principal Customer Service Officer/Driving Examiner, Central Region, Services Division, Gladstone (AO3)	Date of duty	Gibson, Joanne
TD 3826/07	Director (Business Infrastructure), Business Infrastructure, Information Management Division, Brisbane (SO1)	Date of duty	Booth, Gregory
TD 3830/07	Senior Advisor (Rail Safety), Rail Safety Unit, Land Transport and Safety Division, Brisbane (AO6)	Date of duty	Berry, Charles
TD 4373/07	Principal Advisor (Policy), Research Policy and Strategy, Land Transport and Safety Division, Brisbane (AO7)	Date of duty	Hutchison, Rodney

Reference Number	Vacancy	Date of Appointment	Name of Appointee
TD 3967/07	Manager (Legislation), Legal and Legislation Branch, Corporate Office, Brisbane (A08)	Date of duty	Harmer, David
TD 4663/08	Temporary Change Lead (PMT), Finance Branch, Corporate Office, Brisbane (A08)	Date of duty	Drew, Clare
TD 4243/07	Senior Advisor (Communications), Strategic Support Branch, Integrated Transport Planning Division, Brisbane (A06)	Date of duty	Finch, Annette

TREASURY DEPARTMENT

* TY 4116/07	Assistant Statistician, Information Products and Services, Information, Office of Economic and Statistical Research, Townsville (A03)	Date of duty	Lucey, Jeanette
TY 4078/07	Executive Support Officer, Treasury Office, Brisbane (A03)	Date of duty	Overton, Jamie
TY 3998/07	Treasury Analyst, Treasury Office, Brisbane (A04)	Date of duty	Bates, Kristyn Sussan
TY 3998/07	Treasury Analyst, Treasury Office, Brisbane (A04)	Date of duty	Hickey, Vincent Lawrence

* Temporary for a period of 12 months with possible extension.

Easter Public Holidays

Gazette Closing times for the Easter Period

Calendar

MARCH

Monday	Tuesday	Wednesday	Thursday	Friday
17	18	19	20	21
Vacancies [RecruitASP] Close of business	Other Gazette Notices 12 noon		Gazette Published	Good Friday
Appointments 12 noon	Final proofs 12 midnight		Vacancies [RecruitASP] Close of business	
			Gazette Published	

Monday	Tuesday	Wednesday	Thursday	Friday
24	25	26	27	28
Easter Monday	Appointments 12 noon	Other Gazette Notices 12 noon		Gazette Published
		Final proofs 12 midnight		

© The State of Queensland (SDS Publications) 2008
Copyright protects this publication. Except for purposes permitted by the Copyright Act, reproduction by whatever means is prohibited without the prior written permission of SDS Publications. Inquiries should be addressed to SDS Publications, Locked Bag 500, Coorparoo DC, Qld, 4151.

BRISBANE
Printed by Government Printer, Vulture Street, Woolloongabba
14 March 2008

1420

Vol 347

14 March 2008

No. 66



Queensland Government Gazette

GENERAL

PP 451207100087

PUBLISHED BY AUTHORITY

ISSN 0155-9370

VOL. 347]

FRIDAY 14 MARCH 2008

[No. 67

Department of Justice and Attorney-General
Brisbane, 12 March 2008

It is notified that, pursuant to Section 21 (5) of the *Justices of the Peace and Commissioners for Declarations Act 1991*, each of the persons whose name appears in the schedule hereunder has been appointed and is registered as a Commissioner for Declarations.

Damien Mealey

Registrar of Justices of the Peace
and Commissioners for Declarations

THE SCHEDULE

		Sonia Rose DUNCAN	11 Picasso Court AYR
		Sandra Joy EDE	20 Lemongrove Road BIRKDALE
		Anthony Edward FOLEY	149 McConaghy Street MITCHELTON
		Aimee Louise FOSTER	Unit 4 6 Payne Street MILLBANK
		Lynette Maree GALL	10 Greenwich Court ALEXANDRA HILLS
		Brooke Elice GLOVER	Unit 11 136 Old Burleigh Road BROADBEACH
Jodie Lee ANDERSON	13 Serena Close BUDERIM	James Leslie GOODSSELL	50 Ocean Parade COOEE BAY
Helen Rose BISHOP	931 Silkwood Japoon Road SILKWOOD	Jennifer Ann HANSON	15 Cabrera Crescent BEERWAH
Vicki Narrelle BLACKBURN	22 Salamander Street BLUEWATER	Christine Elizabeth HARVEY	9 Oxley Street EDGE HILL
Robert Wesley BRADFIELD	19 Ewan Street SOUTHPORT	Sandra Jean HOPE	26 Gippsland Circuit FOREST LAKE
Renee Louise BRIMELOW	Unit 25 3236 Mt Lindesay Highway BROWNS PLAINS	Gregory James HUNT	4 Barra Court MERRIMAC
Clare Elizabeth BROAD	41 Rogers Street AITKENVALE	Glenys Louisa JOHANNESSEN	55 Ferguson Road WESTBROOK
Canice Anne BROWN	Unit 20 37 Monaco Street SURFERS PARADISE	Ann Isabel LUNNEY	29 Ready Street SOUTH MACKAY
Lisa Maree BUTLER	59 Bermuda Avenue DECEPTION BAY	Robert Lee MCDONALD	11 Nevenia Street LABRADOR
Kara-Leigh CHAPMAN	44 Green Valley Road MINDEN	Trent John NAHRUNG	Unit 113 21 Cypress Avenue SURFERS PARADISE
Barry Wayne CHEETHAM	16 Bottlebrush Place LITTLE MOUNTAIN	Peter James NOLAN	39 Palomar Parade WAVELL HEIGHTS
Jacelyn Ann COCO	14 Carr Crescent LUCINDA	Nathalie Jane PEARSE	5 Morgan Court SPRINGWOOD
Ryan Paul DOBBRICK	15 Glencarron Street KENMORE	Sonya Marie POOLE	63 Peverell Street HILLCREST
Baydn Jeffrey DODDS	3 Santorini Court PARREARRA	Stuart James REOCH	10 Loch Ness Outlook TARANGANBA
Colleen Gai DOYLE	5 Stirling Court BURPENGARY	Kayla Michelle ROZYCKI	292 Fairymead Road BUNDABERG NORTH
		Tracy Elizabeth SMITH	22 Vicki Parade TORQUAY

Elizabeth Ryan STEWART	23 Victoria Street KELVIN GROVE		<u>Damien Mealey</u>
Gavin Michael STONELEY	Unit 8 16 Michael Lynagh Drive DAISY HILL		<u>Registrar of Justices of the Peace and Commissioners for Declarations</u>
THE SCHEDULE			
Emerald Dawn WASHINGTON	8 McIntyre Street PITTSWORTH	Melanie Anne AVERY	Nogo Nogo-Glendulloch Road LONGREACH
Belinda Jean WILLIAMS	85 Rice Street PARK AVENUE	Jacqueline Patricia BAKER	16 Clearview Drive GLASS HOUSE MOUNTAINS

Department of Justice and Attorney-General
Brisbane, 12 March 2008

It is notified that, pursuant to Section 23 of the *Justices of the Peace and Commissioners for Declarations Act 1991*, each of the persons whose name appears in the schedule hereunder has resigned as a Justice of the Peace (Commissioner for Declarations).

Damien Mealey

Registrar of Justices of the Peace
and Commissioners for Declarations

THE SCHEDULE

Harold Eric BENNETT	K21 356 Blunder Road DURACK	Barbara Anne BURSTALL	79 Dunn Road AVENELL HEIGHTS
Norman Clifford Noel BIDWELL	Unit 159 16 Holzheimer Road BETHANIA	Alice Marie BUTLER	17 Old Home Hill Road AYR
Valmai Miriam Elizabeth EDWARD	115 Mallawa Drive PALM BEACH	Dianne Margaret CARTWRIGHT	28 Arthur Street GRACEMERE
Ronald Harold GOUGH	Unit 19 26 Brisbane Street TOOWONG	Stacey Ann CLARK	252 Samsonvale Road BRAY PARK
John Miller GRIFFITHS	28 Raven Street CAMP HILL	Pauline Glenys CLAYTON	70 Oak Street BELLBIRD PARK
Judith Ann HOLZNAGEL	Unit 31 10 Chapman Place OXLEY	Rebecca Joyce CROCKETT	65 Parakeet Crescent PEREGIAN BEACH
Michael Dominic O'ROURKE	135 Scrub Road CARINDALE	Bronwyn Kathleen DALMEIDA	42 Moffatt Street IPSWICH
Rodney SANDAVER	20A Darling Street HAMILTON SOUTH	Graham Leslie DOESSEL	48 Waterford Place BRIDGEMAN DOWNS
Kevin Leslie VESPERMAN	30 Montreal Street WISHART	Anthony James DOWLING	8 Lamb Close VICTORIA POINT
William Alexander WARDEN-HUTTON	Unit 1 37 Hill Crescent CARINA HEIGHTS	Liam Peter DUGGAN	210 Blueberry Drive BLACK MOUNTAIN

Department of Justice and Attorney-General
Brisbane, 12 March 2008

It is notified that, pursuant to Section 21 (5) of the *Justices of the Peace and Commissioners for Declarations Act 1991*, each of the persons whose name appears in the schedule hereunder has ceased to be a Justice of the Peace (Qualified) and is taken to be appointed as a Justice of the Peace (Magistrates Court).

Damien Mealey

Registrar of Justices of the Peace
and Commissioners for Declarations

THE SCHEDULE

Lynnette Dianne BARNES	10 Longford Crescent ACACIA RIDGE	Joanne Maree ELLUL	35 Beak Street KOONGAL
		Sarah-Jane EMERY	9 Banksia Street TIERI
		Peta Anne FREDERICKS	54 Taylor Street West MURGON
		Nicholas John GRIBBLE	23 Carbeen Street TIERI
		Jessica Kate HAMILTON	15 Crawford Street SIPPY DOWNS
		Laura Kathleen HAYLES	9 Amethyst Street BAYVIEW HEIGHTS
		Julie Gai HENNESSEY	14 Landsborough Street BARGARA
		Andrew Wayne HOWARD	106 Charlotte Street AITKENVALE
		Trevor John KLOEDEN	110 Macquarie Avenue MOLENDINAR
		Diana Mary LANCASTER	55 Steuart Street BUNDABERG NORTH
		Michael William LEIPER	Unit 1 15 Ann Street TORQUAY
		Alesha Kate LIMKIN	22 Swadling Avenue GLENLEE

Department of Justice and Attorney-General
Brisbane, 12 March 2008

It is notified that, pursuant to Section 21 (5) of the *Justices of the Peace and Commissioners for Declarations Act 1991*, each of the persons whose name appears in the schedule hereunder has been appointed and is registered as a Justice of the Peace (Qualified).

Lisa Michelle LOWE	Unit 1 13 Gemma Glade LABRADOR	Joseph YEN	Unit 1 185 Vulture Street SOUTH BRISBANE
Christine Frances MACLEOD	Unit 2 11 Mapleton Circuit VARSITY LAKES	Department of Justice and Attorney-General Brisbane, 13 March 2008	
Helen Janine MAUDSLEY	17 Cowie Drive KINGAROY	Her Excellency the Governor, acting by and with the advice of the Executive Council and under the <i>Supreme Court Act 1995</i> , the <i>District Court of Queensland Act 1967</i> and the <i>Acts Interpretation Act 1954</i> , has approved that Candice Maree MATIJEVIC be appointed to act as Deputy Registrar, Supreme and District Courts, Brisbane when called upon by the Director of Courts to act in the position.	
Cheryl Marie MCKENZIE	5 Third Avenue WOODGATE	KERRY SHINE MP	
Cheryle Therese MCLEAN	82 Tabilban Street BURLEIGH HEADS	Department of Education, Training and the Arts Brisbane, 14 March 2008	
Mandy April MITCHELL	5 Birdwing Court DOUGLAS	Her Excellency the Governor, acting by and with the advice of the Executive Council and under the <i>Grammar Schools Act 1975</i> , has approved that Mr Robert Roy McKay be appointed as a member of the Board of Trustees of Townsville Grammar School from 14 March 2008 to 2 June 2009.	
Susan Merry Alice MOTT	Belvedere 2084 Stagmount Road ARAMAC	ROD WELFORD MP	
Kelsie Lorraine NEILSON	51 Philpott Lane GREENLANDS	Department of Health Brisbane, 13 March 2008	
Sandy Lee NUNN	4 Challenger Avenue FLINDERS VIEW	Her Excellency the Governor, acting by and with the advice of the Executive Council and under the provisions of the <i>Hospitals Foundations Act 1982</i> , has approved the appointment of Dr Colin Kenneth Brennan, Mr Christopher Winston Mullins and Ms Cheryl Anne Burns as members of the Prince Charles Hospital Foundation for a term expiring on 21 November 2010.	
Debra Jane OBERLE	6 Emuapple Street TIERI	STEPHEN ROBERTSON MP	
Judith Pabiona PALMER	6 Jacinda Court CABOOLTURE	Department of Local Government, Sport and Recreation Brisbane, 14 March 2008	
Theresia Gayle PHILLIPS-HANSON	7 Ninth Avenue HOME HILL	Her Excellency the Governor, acting by and with the advice of the Executive Council and in pursuance of the provisions of the <i>Local Government (Community Government Areas) Act 2004</i> has approved the following appointments:	
Graham Leslie REUTER	33 Princess Street GATTON	<ul style="list-style-type: none"> Mr Graeme Pearson and Ms Janelle Menzies are appointed as financial controllers to the Doomadgee Aboriginal Shire Council for a period from 19 March 2008 up to and including 31 December 2008, Mr James Evans and Mr Andrew Muir are appointed as financial controllers to the Lockhart River Aboriginal Shire Council for a period from 19 March 2008 up to and including 31 December 2008, and Mr James Evans and Mr Andrew Muir are appointed as financial controllers to the Napranum Aboriginal Shire Council for a period from 19 March 2008 up to and including 31 December 2008. 	
Louise Gayle RITCHIE	18 Chesney Road MOUNT LOW	Warren Pitt MP Minister for Main Roads and Local Government	
Laurel-Lea ROSS	3 Osmond Court ALEXANDRA HILLS	Queensland Police Service Brisbane, 14 March 2008	
Surjeet SAMRAI	4 Blaxland Street WOODRIDGE	It is hereby notified that, in pursuance of the provisions of the <i>Public Service Act 1996</i> , I have approved the secondment of Peta-Ann Margaret Wood, Senior Media and Public Affairs Officer, Media and Public Affairs Branch, Queensland Police Service, Brisbane (AO6) to the position of Principal Communications Officer, Operations Group, Queensland Police Service, Brisbane (AO7), from date of duty until 30 December 2009, unless otherwise specified.	
Robert William SCHUH	3 Weymouth Street ALEXANDRA HILLS	R. ATKINSON COMMISSIONER	
Luke Walter SIMPSON	17 Carmela Crescent MORAYFIELD		
Lyndal Gail SINGLETON	18 Shale Street BRINSMEAD		
Peter Hugh STANSFIELD	11 Lime Street REDCLIFFE		
Bruce Alister David STEENTJES	33 Gunsynd Drive MUDGEERABA		
Kim Maria SZIGETI	56 Poinciana Boulevard BROADBEACH WATERS		
Tracey Jane TEASDALE	Unit 28 91 Dorset Drive ROCHEDALE SOUTH		
Tanya VAN DER ZANDEN	Unit 2 10 Balderstone Street CORINDA		
Emma WARDLAW	65 Grahams Road STRATHPINE		
Hayley Rachael WATKINS	6 St Peters Court CAPALABA		
Irene Nancy WHITE	Unit 3 40 Esplanade GOLDEN BEACH		
Karyn Elizabeth WHITE	61 Murray Street BIRKDALE		
Tracy Jane WHITEHEAD	187 Geaney Lane DEERAGUN		
Marie Annette Patricia WILLIAMS	8 Beaver Place SIPPY DOWNS		
Shirley Fay Joyce WILLIAMS	10 Nadia Close TOLGA		
Bing YAO	20 Orchid Street ENOGGERA		

GAZETTE NOTICE

(refer Section 69 of the *Public Service Act 1996*)

Department of Employment and Industrial Relations
BRISBANE 6 March 2008

The Director-General, Department of Employment and Industrial Relations, under section 69 of the *Public Service Act 1996*, has issued the following gazette notice

GAZETTE NOTICE DIR 01/08

1. **TITLE** Appointment on a fixed term contract
2. **PURPOSE** To declare appointments, which may be made on a contract for a fixed term
3. **LEGISLATIVE PROVISIONS** *Public Service Act 1996*, section 69
4. **EFFECTIVE DATE** 1 July 2007
5. **NOTICE** Appointments as:-

Administrative Officer (1 role)
Administration Officer (2 roles)
Assistant Project Officer (2 roles)
Project Officer (5 roles)
Senior Project Officer (6 roles)

in Home and Community Care, Disability Services Queensland, are declared to be appointments which may be made on a contract for a fixed term up to 1 July 2010, under section 69 (1) (a) and (2) (b) of the *Public Service Act 1996*.

DIRECTIVE

TITLE: Exemption from the requirements to advertise and appoint on merit.

LEGISLATIVE PROVISION: *Public Service Act 1996* - sections 34, 77(2)(a) and 78(3)(a)
Directive 04/06 - Recruitment and Selection

In the Department of Justice and Attorney-General, the appointment of a person listed in Column 1 to the role listed in Column 2 of the attached schedule, under the *Public Service Act 1996*, is exempt from the requirement that vacancies are to be advertised and selections to be based on merit.

SCHEDULE	
Column 1	Column 2
Richard Pointing	Consultant Crown Prosecutor, Rockhampton Chambers, Office of the Director of Public Prosecutions, Rockhampton.

JAMES PURTILL
Public Service Commissioner

DIRECTIVE

TITLE: Appointment on a fixed term contract.

LEGISLATIVE PROVISION: *Public Service Act 1996* - sections 34 and 69

An appointment for a person to perform the role of Project Director, New Schools Procurement, Office of Shared Services, Department of Education, Training and the Arts, may be made on contract for a fixed term until 1 February 2010 (or an earlier date).

JAMES PURTILL
Public Service Commissioner

DIRECTIVE

TITLE: Appointment on a fixed term contract.

LEGISLATIVE PROVISION: *Public Service Act 1996* - sections 34 and 69

The appointment of a person to perform the role of Team Leader, Families Responsibilities Commission, Department of the Premier and Cabinet, may be made on contract for a fixed term until 13 March 2009 (or an earlier date).

JAMES PURTILL
Public Service Commissioner

Gazette Closing times for the Easter Period

Calendar - March

Mon	Tues	Wed	Thurs	Fri
17 <i>Vacancies [RecruitASP]</i> Close of business	18 <i>Other Gazette Notices</i> 12 noon	19	20 <i>Gazette Published</i>	21 <i>Good Friday</i>
12 noon	12 midnight		<i>Vacancies [RecruitASP]</i> Close of business	<i>Gazette Published</i>

Mon	Tues	Wed	Thurs	Fri
24 <i>Easter Monday</i>	25 <i>Appointments</i> 12 noon	26 <i>Other Gazette Notices</i> 12 noon	27	28 <i>Gazette Published</i>
		12 midnight		

Gazette Closing times for Anzac Day

APRIL 2008

Mon	Tues	Wed	Thurs	Fri
21 <i>Vacancies</i> Close of business	22 <i>Other Gazette Notices</i> 12 noon	23	24 <i>Gazette released for sale</i>	25 <i>Anzac Day Public Holiday</i>
12 noon	12 midnight			

PRICE LIST

Queensland Government Gazettes

	Price Excluding GST \$	Price Including GST \$
Natural Resources & Water Gazette	\$2.92	3.21
Transport Gazette	\$2.92	3.21
Local Government Gazette	\$2.92	3.21
Vacancies Gazette	\$2.92	3.21
Industrial Gazette	\$2.92	3.21
Government Gazette	\$2.92	3.21

(Selected Gazettes are also available on subscription. Phone customer service officers on 3118 6900 for information)

ALL GAZETTES PLUS \$4.29 (inc. GST) POSTAGE AND HANDLING

GOVERNMENT AND PUBLIC NOTICES IN THE GAZETTES AS FROM 1 MARCH 2007 INCLUDES 3.8% CPI INCREASE

	New Price includes 3.8%	GST	Total
General - Full Page Text			
Formatted electronic files or E-mail (check for compatability)	\$ 190.45	\$ 19.05	\$ 209.50
General Gazettes, Gazettes other except Vacancies - Per MM text			
Single column, all copy to set	\$ 2.02	\$ 0.20	\$ 2.22
Double column, all to set	\$ 4.10	\$ 0.41	\$ 4.51
Single column, formatted electronic files or E-mail (check for compatability)	\$ 0.74	\$ 0.07	\$ 0.81
Double column, formatted electronic files or E-mail (check for compatability)	\$ 1.44	\$ 0.14	\$ 1.58
Vacancies Gazette - Per Line			
First and Last lines \$21.00 each	\$ 42.00	\$ 4.20	\$ 46.20
All lines in between \$11.00 per line	\$ 11.00	\$ 1.10	\$ 12.10
Liquor Notices			
All copy to set	\$ 293.65	\$ 29.37	\$ 323.02
<i>Formatted electronic files or E-mail (check for compatability)</i>			
<i>* Copies of these Gazettes containing notices available on request for \$7.50 each (includes GST and Postage)</i>		TOTAL:	\$330.52
Gaming Machine Notices			
All copy to set	\$ 319.18	\$ 31.92	\$ 351.10
<i>Formatted electronic files or E-mail (check for compatability)</i>			
<i>* Copies of these Gazettes containing notices available on request for \$7.50 each (includes GST and Postage)</i>		TOTAL:	\$358.60
Probate Notices			
All copy to set	\$ 112.14	\$ 11.21	\$ 123.35
<i>Formatted electronic files or E-mail (check for compatability)</i>			
<i>* Copies of these Gazettes containing notices available on request for \$7.50 each (includes GST and Postage)</i>		TOTAL:	\$130.85
Trust Act Notices			
All copy to set	\$ 99.80	\$ 9.98	\$ 109.78
<i>Formatted electronic files or E-mail (check for compatability)</i>			
<i>* Copies of these Gazettes containing notices available on request for \$7.50 each (includes GST and Postage)</i>		TOTAL:	\$117.28
Company Notices			
Companies (winding up)	\$ 169.38	\$ 16.94	\$ 186.32
<i>Formatted electronic files or E-mail (check for compatability)</i>			
Liquidation (appointment of liquidator)	\$ 70.11	\$ 7.01	\$ 77.12
<i>Formatted electronic files or E-mail (check for compatability)</i>			
<i>* Copies of these Gazettes containing notices available on request for \$7.50 each (includes GST and Postage)</i>			
Extraordinary Gazette - Full Page Text			
Formatted electronic files or E-mail (check for compatability) per page	\$ 190.45	\$ 19.05	\$ 209.50
Natural Resources & Water, Main Roads / Transport and Local Government Gazettes			
Formatted electronic files or E-mail (check for compatability) per page	\$ 120.23	\$ 12.02	\$ 132.25
PROFESSIONAL REGISTER AND LISTS GAZETTES			
Formatted electronic files or E-mail (check for compatability) 0-50 pages	\$ 113.31	\$ 11.33	\$ 124.64
Formatted electronic files or E-mail (check for compatability) 51+ pages	\$ 96.50	\$ 9.65	\$ 106.15

FOR MORE INFORMATION REGARDING NOTICES IN THE GAZETTE, CONTACT SDS PUBLICATIONS ON 3118 6900

* ALL PRICES INCLUDE GST UNLESS OTHERWISE STATED

ALL SDS PUBLICATIONS PRICES ARE ACTUAL AND NO COMMISSION IS OFFERED



ELECTORAL COMMISSION OF QUEENSLAND

In accordance with Section 63 of the *Electoral Act 1992*, I have ascertained and set out in Schedule A hereunder, as at the date indicated, the number of electors enrolled in each Electoral District for the State of Queensland and have determined the average district enrolment and the extent to which the number of electors enrolled in each district differs from the average enrolment.

Schedule B indicates the adjusted enrolment for Electoral Districts of 100,000 square kilometres or more in area, being the sum of the number of enrolled electors and the additional large district number as specified in Section 45 of the Act, and the extent to which those districts differ from the average district enrolment in Schedule A.

David Kerslake
Electoral Commissioner

SCHEDULE A

Electoral District	Enrolment as at 29/02/2008	% Deviation from Average District Enrolment
1 ALBERT	38,870	31.13%
2 ALGESTER	34,462	16.26%
3 ASHGROVE	28,269	-4.64%
4 ASPLEY	29,708	0.22%
5 BARRON RIVER	30,061	1.41%
6 BEAUDESERT	34,670	16.96%
7 BRISBANE CENTRAL	35,456	19.61%
8 BROADWATER	32,226	8.71%
9 BULIMBA	29,491	-0.51%
10 BUNDABERG	29,802	0.54%
11 BUNDAMBA	32,074	8.20%
12 BURDEKIN	24,442	-17.55%
13 BURLEIGH	34,712	17.10%
14 BURNETT	30,346	2.37%
15 CAIRNS	27,561	-7.02%
16 CALLIDE	26,628	-10.17%
17 CALOUNDRA	33,529	13.11%
18 CAPALABA	27,816	-6.16%
19 CHARTERS TOWERS*	18,958	-36.05%
20 CHATSWORTH	32,870	10.89%
21 CLAYFIELD	28,011	-5.51%
22 CLEVELAND	29,539	-0.35%
23 COOK*	22,337	-24.65%
24 CUNNINGHAM	28,192	-4.90%
25 CURRUMBIN	31,495	6.25%
26 DARLING DOWNS	26,368	-11.05%
27 EVERTON	29,431	-0.72%
28 FERNY GROVE	32,288	8.92%
29 FITZROY	24,283	-18.08%
30 GAVEN	36,119	21.85%
31 GLADSTONE	30,445	2.70%
32 GLASS HOUSE	33,428	12.77%
33 GREENSLOPES	28,870	-2.61%
34 GREGORY*	19,410	-34.52%
35 GYMPIE	33,344	12.48%
36 HERVEY BAY	33,555	13.20%
37 HINCHINBROOK	23,217	-21.68%
38 INALA	26,069	-12.06%
39 INDOOROOPILLY	27,732	-6.45%
40 IPSWICH	28,204	-4.86%
41 IPSWICH WEST	28,309	-4.50%
42 KALLANGUR	32,653	10.15%
43 KAWANA	37,474	26.42%
44 KEPPEL	28,612	-3.48%
45 KURWONGBAH	36,946	24.64%
46 LOCKYER	31,612	6.64%
47 LOGAN	28,954	-2.33%

Electoral District	Enrolment as at 29/02/2008	% Deviation from Average District Enrolment
48 LYTTON	27,975	-5.63%
49 MACKAY	29,260	-1.29%
50 MANSFIELD	28,751	-3.01%
51 MAROOCHYDORE	32,742	10.45%
52 MARYBOROUGH	29,852	0.70%
53 MIRANI	28,081	-5.27%
54 MOGGILL	30,410	2.59%
55 MOUNT COOT-THA	29,408	-0.79%
56 MOUNT GRAVATT	27,020	-8.85%
57 MOUNT ISA*	16,907	-42.97%
58 MOUNT OMMANEY	29,136	-1.71%
59 MUDGEERABA	32,368	9.19%
60 MULGRAVE	29,385	-0.87%
61 MUNDINGBURRA	29,401	-0.82%
62 MURRUMBA	38,375	29.46%
63 NANANGO	25,808	-12.94%
64 NICKLIN	32,125	8.37%
65 NOOSA	35,548	19.92%
66 NUDGEE	27,857	-6.03%
67 PUMICESTONE	32,914	11.03%
68 REDCLIFFE	27,871	-5.98%
69 REDLANDS	33,247	12.16%
70 ROBINA	34,459	16.25%
71 ROCKHAMPTON	25,354	-14.47%
72 SANDGATE	28,649	-3.35%
73 SOUTH BRISBANE	31,588	6.56%
74 SOUTHERN DOWNS	29,175	-1.58%
75 SOUTHPORT	30,489	2.85%
76 SPRINGWOOD	27,911	-5.84%
77 STAFFORD	27,466	-7.34%
78 STRETTON	33,758	13.88%
79 SURFERS PARADISE	31,956	7.80%
80 TABLELANDS	25,408	-14.29%
81 THURINGOWA	35,167	18.63%
82 TOOWOOMBA NORTH	26,381	-11.01%
83 TOOWOOMBA SOUTH	27,138	-8.45%
84 TOWNSVILLE	27,866	-6.00%
85 WARREGO*	21,153	-28.64%
86 WATERFORD	28,932	-2.40%
87 WHITSUNDAY	28,442	-4.05%
88 WOODRIDGE	25,332	-14.54%
89 YEERONGPILLY	28,337	-4.41%
STATE-TOTAL	2,638,250	
AVERAGE ENROLMENT	29,643	

*Electoral Districts of 100,000 sq kms or more in area

**SCHEDULE B
ENROLMENT FOR
ELECTORAL DISTRICTS OF 100,000 SQUARE KILOMETRES OR MORE IN AREA**

District Name	Area (Sq Kms)	2% of Area	Actual Enrolment as at 29/02/2008	Weighted Enrolment	% Deviation from Average District
CHARTERS TOWERS	266,986.00	5,340	18,958	24,298	-18.03%
COOK	188,333.00	3,767	22,337	26,104	-11.94%
GREGORY	378,021.00	7,560	19,410	26,970	-9.02%
MOUNT ISA	367,305.00	7,346	16,907	24,253	-18.18%
WARREGO	237,619.00	4,752	21,153	25,905	-12.61%



South Bank Corporation Act 1989

**SOUTH BANK CORPORATION (AMENDMENT OF APPROVED
DEVELOPMENT PLAN) NOTICE (No.1) 2008**

Short Title

1. This Notice may be cited as the *South Bank Corporation (Amendment of Approved Development Plan) Notice (No.1) 2008*.

Commencement

2. This Notice commences on 13 March 2008.

Amendment of Approved Development Plan

3. Pursuant to section 35(9)(a) of the *South Bank Corporation Act 1989*, the Governor in Council has approved the amendment of the South Bank Corporation Area Approved Development Plan.

**AMENDMENTS TO SECTION 14 OF THE
SOUTH BANK CORPORATION AREA APPROVED DEVELOPMENT PLAN
FOR PRECINCT 9**

14.0 PRECINCT NINE – THE AVENUE PRECINCT

Amendments to Section 14 Precinct 9 – The Avenue Precinct

Omit –

Section 14.2B(a)

The Vision for the Corporation Area is to be achieved by development responding to the principles of the 1997 Masterplan. Figure 14.2.1 is a graphic representation of the 1997 Masterplan. The principles evident in Figure 14.2.1 are supported by the Planning Strategies identified in sub-sections (b), (c), (d) and (e) below.

Insert –

Section 14.2B(a)

The Vision for the Corporation Area is to be achieved by development responding to the principles of the 1997 Masterplan and where modified as a consequence of principles derived from the South East Queensland Regional Plan 2005. Figure 14.2.1 is a graphic representation of the 1997 Masterplan. The principles evident in Figure 14.2.1 are supported by the Planning Strategies identified in sub-sections (b), (c), (d) and (e) below.

Omit –

Section 14.4B(a)

Table 14.4 shall be used as a guide to the appropriate car parking provision for particular purposes.

Insert –

Section 14.4B(a)

Table 14.4 shall be used as a guide to the appropriate car parking provision for particular purposes. An alternate parking arrangement is applicable for the site bounded by Vulture Street, Grey Street, Tribune Street and South Bank Rail Station (refer table 14.5) given the site's close proximity to high capacity public transport.

After “Table 14.4 – Car Parking – Precinct Nine” insert –

Purpose	Provision
Business Premises	1 space per 200m ² gross floor area (to be achieved as far as practicable)
Shop, Restaurant, Take-Away Food Store	1 space per 100m ² gross floor area
Apartment Building	Up to 2 spaces per dwelling
International Hotel	1 space per 3 rooms
All other purposes	At the discretion of the Corporation

(For the purposes of this table, gross floor area is to be calculated within walls, floors and ceilings only; outdoor dining and display areas to be exempt from maximum parking calculations).

Table 14.5 – Car Parking (Maximum) – Precinct Nine (Sites A and B only)

Omit –
Figure 14.7.1 – Development Areas

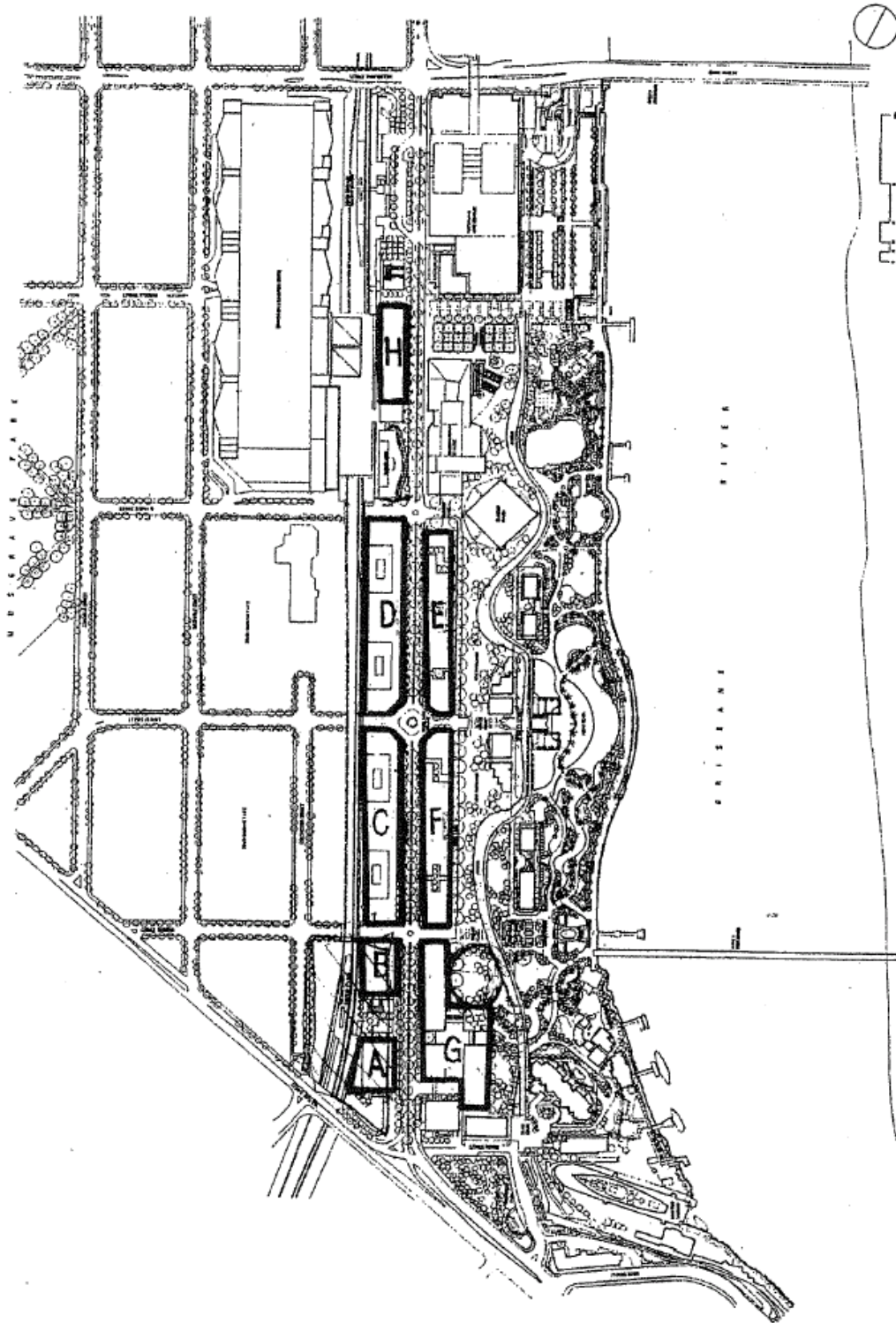

Insert -
Figure 14.7.1 – Development Areas

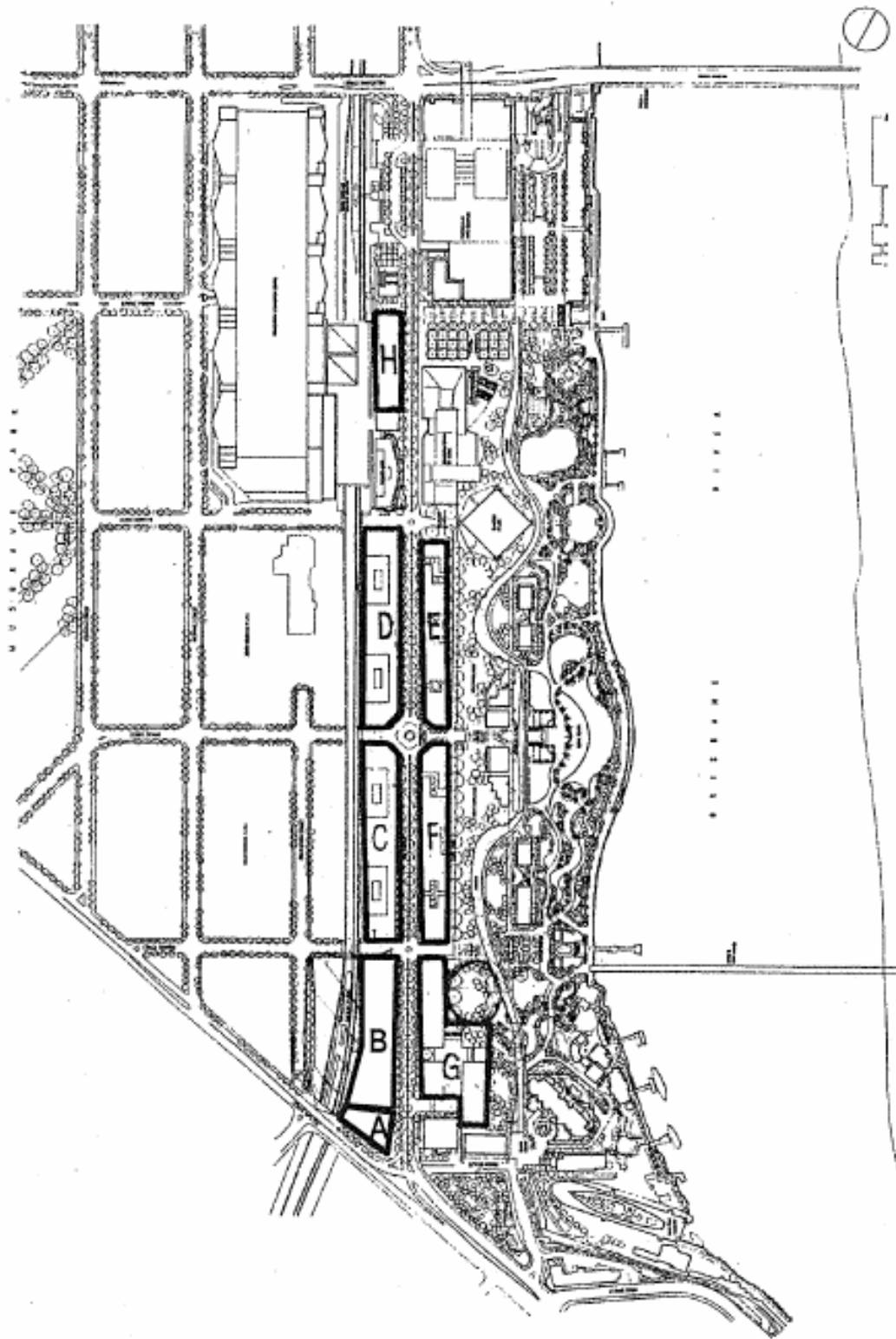

In “14.7C(c) Performance Criteria” after “Heights up to 8 storeys are proposed”, as a new paragraph insert -

The site bounded by Grey Street, Tribune Street and Vulture Street adjacent to South Bank Rail Station (South Point) requires special design consideration given its important role at the southern entrance to the South Bank precinct. Height in this location may exceed the maximum where design excellence is demonstrated and where improved urban design and pedestrian outcomes are achieved. Where development is proposed over the existing rail corridor, appropriate setbacks must be maintained between the western façade of the development on 9A and 9B and the proposed development over the rail corridor to preserve the subtropical design principles, privacy and Building Code of Australia requirements.

Omit -

Section 14.7C(d)

Building heights throughout the precinct are to be varied and building form to be sculptured generally in accordance with the sketches shown at Figure 14.7.2(a), (b), (c) and (d) so that the western edge of the precinct and parklands does not have a uniform or monotonous appearance. Building height and scale for a project shall have regard to its relationship to adjoining existing, approved or proposed buildings as well as its relationship to buildings on development sites throughout Precinct Nine.

The Corporation, at its discretion, will determine the final height of any proposed development. With the exception of the QR owned land on the corner of Melbourne and Grey Streets, the overall maximum height of any structure shall not exceed the existing Rydges Hotel (RL 56.05 including plant room and equipment) and approval to build to this height will only be given in circumstances where the Corporation is satisfied that the building displays design excellence and respects its relationship to adjoining and neighbouring development (existing and proposed) and is responsive to the requirement regarding the building form of the western edge of the precinct. Views through the precinct from other areas within the Southbank peninsula are to be maintained to the satisfaction of the Corporation.

Insert –

Section 14.7C(d)

Building heights throughout the precinct are to be varied and building form to be sculptured generally in accordance with the sketches shown at Figure 14.7.2(a), (b), (c) and (d) so that the western edge of the precinct and parklands does not have a uniform or monotonous appearance. Building height and scale for a project shall have regard to its relationship to adjoining existing, approved or proposed buildings as well as its relationship to buildings on development sites throughout Precinct Nine.

In this regard, the Corporation, at its discretion, will determine the extent of any building setback required in connection with any proposed development and, if considered appropriate in the circumstances, the need for any other mechanism that will have the effect of preserving the required building setback for that development.

The Corporation, at its discretion, will determine the final height of any proposed development. With the exception of the QR owned land on the corner of Melbourne and Grey Streets and the site bounded by Grey Street, Tribune Street and Vulture Street adjacent to South Bank Rail Station, the overall maximum height of any structure shall not exceed the existing Rydges Hotel (RL 56.05 including plant room and equipment) and approval to build to this height will only be given in circumstances where the Corporation is satisfied that the building displays design excellence and respects its relationship to adjoining and neighbouring development (existing and proposed) and is responsive to the requirement regarding the building form of the western edge of the precinct. Views through the precinct from other areas within the Southbank peninsula are to be maintained to the satisfaction of the Corporation.

The maximum building height for the site bounded by Grey Street, Tribune Street and Vulture Street adjacent to South Bank Rail Station (South Point) is 14 storeys above an appropriate podium level (maximum parapet RL 78m AHD) on 9B and 16 storeys above an appropriate podium level on 9A (maximum parapet RL 86m AHD) where both sites are developed as a single integrated development. Parapet height excludes roof plant and accessible landscaped area with overhead sun shading. The Corporation, at its discretion, may stipulate a lesser maximum building height on both 9A and 9B should the sites not be developed as a single integrated development to the satisfaction of the Corporation.

Omit -

Section 14.7C(e)

Further to (d) above, the opportunity to develop buildings in excess of eight storeys up to the maximum height shall be at the Corporation's discretion.

Insert -

Section 14.7C(e)

Further to (d) above, and with the exception of the site bounded by Grey Street, Tribune Street and Vulture Street adjacent to South Bank Rail Station, the opportunity to develop buildings in excess of eight storeys up to the maximum height shall be at the Corporation's discretion.

Omit -

Section 14.7C(g)

The articulation of buildings built to the alignment along The Avenue or Park Lane is to be generally in accordance with Figures 14.7.2(c) and 14.7.3 below.

The key elements displayed Figures 14.7.2(c) and 14.7.3 are:

- (i) a varied vertical and horizontal address to The Avenue or Park Lane including appropriate articulation consistent with the Vision and Planning Strategies;
- (ii) Buildings built to the alignment and, in some circumstances, overhanging the alignment. The extent of any overhang shall be limited to the kerblines;
- (iii) all car parking areas to be out of view;

- (iv) the continuation of appropriate planting at each level and on top of podia consistent with the landscaping treatments described in 14.8 of this section;
- (v) provision of colonnades, awnings and other covered areas to provide weather protection where such weather protection does not cut across the provisions of 14.8; and
- (vi) a special design response for that part of Precinct 9C adjoining Tribune Street.

Insert -

Section 14.7C(g)

The articulation of buildings built to the alignment along The Avenue or Park Lane is to be generally in accordance with Figures 14.7.2(c) and 14.7.2(d) below.

The key elements displayed Figures 14.7.2(c) and 14.7.2(d) are:

- (i) a varied vertical and horizontal address to The Avenue or Park Lane including appropriate articulation consistent with the Vision and Planning Strategies;
- (ii) buildings built to the alignment and, in some circumstances, overhanging the alignment. The extent of any overhang shall be limited to the kerbline;
- (iii) all car parking areas to be out of view;
- (iv) the continuation of appropriate planting at each level and on top of podia consistent with the landscaping treatments described in 14.8 of this section; and
- (v) provision of colonnades, awnings and other covered areas to provide weather protection where such weather protection does not cut across the provisions of 14.8.

Special design responses are applicable to that part of Precinct 9C adjoining Tribune Street and to the site bounded by Grey Street, Tribune Street and Vulture Street adjacent to South Bank Rail Station.

Omit -

Table 14.7 – Gross Floor Limits and Comparisons

Development Area	Maximum GFA (m ²)
A	5,250
B	5,600
C	29,000
D	29,000
E	10,000
F	12,500
G	27,600
H	7,800
Total	127,650

Comparison to 1990 ADP

- Precinct Nine GFA Opportunities 1990* 238,170m²
- Precinct Nine GFA Limits 1997 127,650m²
- Reduction in GFA 110,520m² (ie. 46%)

(*Precinct Nine formed out of parts of Precincts Two, Three, Four and Five)

Insert -

Figure 14.7.2(a) – Acceptable Urban Form – Building Envelopes

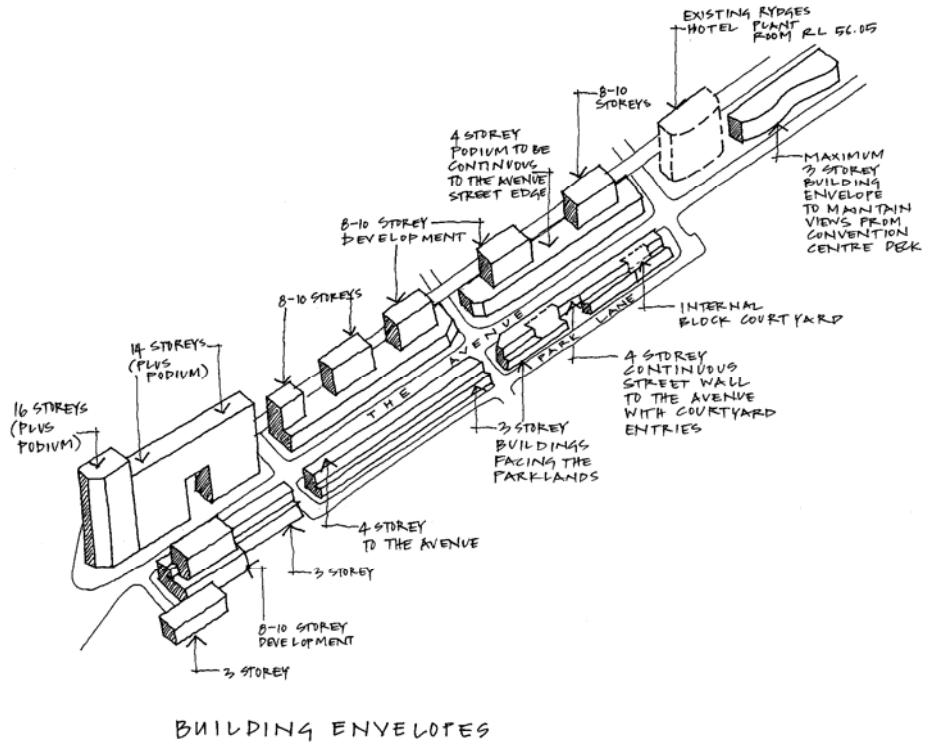

Insert -
Figure 14.7.2(b) – Acceptable Urban Form – Building Heights

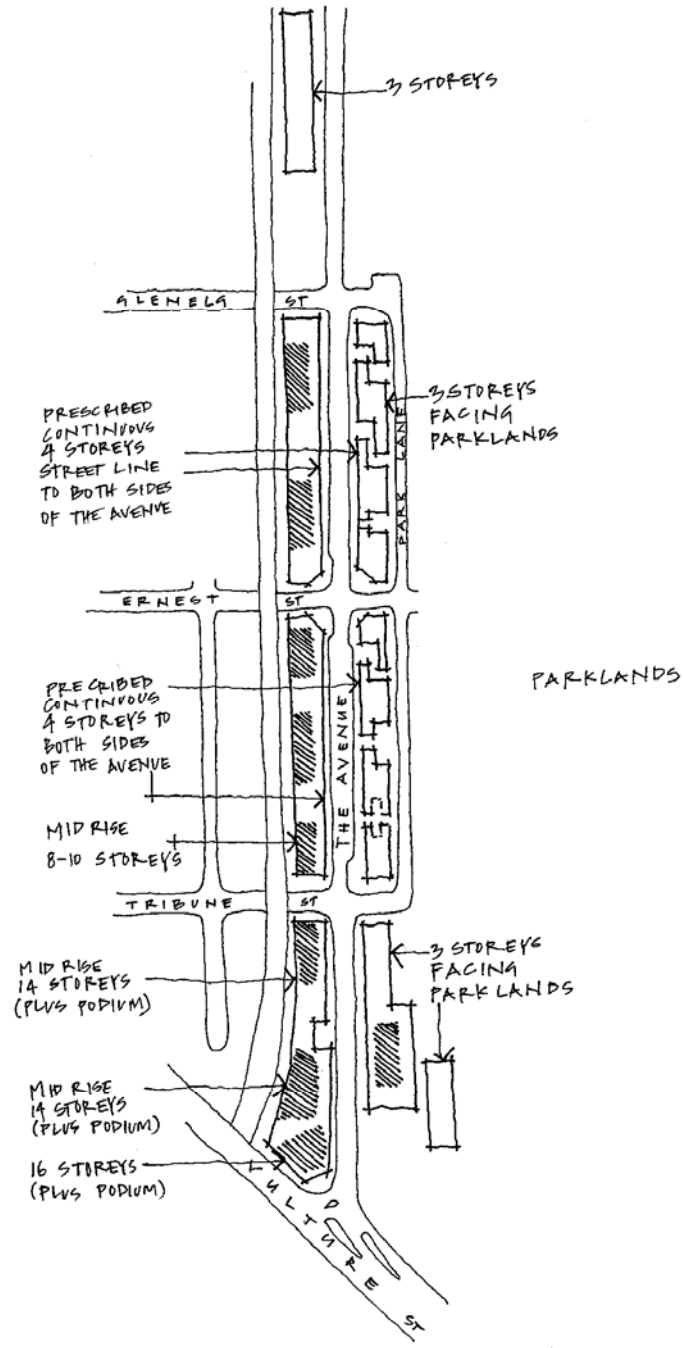

BUILDING HEIGHTS

Omit -

Section 14.8A(a)

The objective of this section is to require developments to provide intensive landscaping on development sites and adjoining public consistent with the 1997 Master plan.

Insert -

Section 14.8A(a)

The objective of this section is to require developments to provide intensive landscaping on development sites and adjoining public space consistent with the 1997 Masterplan.

END NOTES

1. Made by the Governor in Council on 13 March 2008.
2. Published in the Gazette on 14 March 2008.
3. Not required to be laid before the Legislative Assembly.
4. The administering agency is the Department of the Premier and Cabinet.

State Development and Public Works Organisation Act 1971
Acquisition of Land Act 1967

TAKING OF LAND NOTICE (No. 2) 2008

Short title

1. This notice may be cited as the *Taking of Land Notice (No. 2) 2008*.

Easements taken

2. The Easements described in Schedule 1 are taken by The Coordinator-General pursuant to the *State Development and Public Works Organisation Act 1971* for the purpose of works to be undertaken for the Eastern Pipeline Inter-connector, and vest in The Coordinator-General on and from 14 March 2008.

Rights and obligations

3. That the rights and obligations conferred and imposed by the Easements in Schedule 1 includes the matters set out in Schedule 2.

SCHEDULE 1

Easement Taken

An area of about 2 392 square metres being part of lot 3 on Registered Plan 851296 contained in Title Reference 18437103 and shown on Plan 21001 held in the office of The Coordinator-General.

An area of about 5 797 square metres being part of lot 59 on Registered Plan 86516 contained in Title Reference 17511206 and shown on Plan 21102 held in the office of The Coordinator-General.

An area of about 2 630 square metres being part of lot 61 on Registered Plan 86516 contained in Title Reference 17511208 and shown on Plan 21103 held in the office of The Coordinator-General.

An area of about 9 717 square metres being part of lot 28 on Registered Plan 87858 contained in Title Reference 13106216 and shown on Plan 21108 held in the office of The Coordinator-General.

An area of about 5 417 square metres being part of lot 915 on Survey Plan 189042 contained in Title Reference 50659054 and shown on Plan 21312B held in the office of The Coordinator-General.

(SCHEDULE ENDS).

SCHEDULE 2

State Development and Public Works Organisation Act 1971
Rights and Obligations Under Easement

1 INTERPRETATION

1.1 In this Schedule:

“**Burdened Land**” means the land over which the Easement is taken.

“**Coordinator-General**” means The Coordinator-General, the corporation sole constituted under the *State Development and Public Works Organisation Act 1971* and where the context permits, the servants, agents, contractors, subcontractors and licensees of the Coordinator-General and other persons authorised by the Coordinator-General to exercise the Coordinator-General’s rights under the Easement, and, where applicable, means the assignee or transferee of the Coordinator-General.

“**Easement**” means the easement taken by the Coordinator-General including but not limited to the terms and conditions contained in this Schedule.

“**Easement Area**” means that portion of the Burdened Land over which the Easement is taken.

“**Infrastructure**” means infrastructure of any kind required for and/or incidental to the Project and without limitation includes infrastructure relating to the transportation, movement, transmission or flow of anything, including, for example, goods, material, substances, matter, particles with or without charge, light, energy, information and anything generated or produced.

“**Landowner**” means the person who is a registered owner of the Burdened Land from time to time.

“**Project**” means the Eastern Pipeline Inter-connector as referred to in the *Water Regulation 2002*.

1.2 If the Landowner or the party having the benefit of the Easement consists of two or more persons at any time:

- (a) a reference in the Easement to that party is to be read as a reference to each of those persons individually, and each combination of them jointly; and
- (b) those persons are bound and benefited by the Easement both individually and in each combination of them jointly.

1.3 A reference in the Easement to a person includes a reference to a body corporate (including a local government) and every other kind of legal person.

1.4 The Easement is intended to burden the land described in Schedule 1 and in accordance with the *State Development and Public Works Organisation Act 1971* and the process set out in section 6(2) of the *Acquisition of Land Act 1967*. The Coordinator-General is a public utility provider under the *Land Title Act 1994* and the *Land Act 1994*. The Easement may be registered as a public utility easement.

2 RIGHTS AND OBLIGATIONS OF COORDINATOR-GENERAL

2.1 The Coordinator-General may:

- (a) install, repair, maintain, remove, replace, clean, clear, add to and alter any Infrastructure on, in or through the Easement Area from time to time;
- (b) inspect or survey the Easement Area, or any Infrastructure on it, from time to time;

- (c) undertake mowing, slashing and vegetation (including without limitation timber, trees and crops) control or removal in relation to the Easement Area from time to time;
- (d) break open the soil of the Easement Area (both on the surface and subsurface) for the purpose of doing or getting ready to do any of the other things that the Coordinator-General can do under the Easement;
- (e) enter, exit and traverse by whatever means, and remain on (for so long as is necessary) the Easement Area for the purpose of doing or getting ready to do any of the things the Coordinator-General can do under the Easement;
- (f) pull down or break open any fencing on the Easement Area in order to enter or exit it (but only after, except in the case of an emergency, giving reasonable prior notice to the Landowner if any livestock are contained within the fenced area);
- (g) take anything onto the Easement Area and use and operate what has been taken onto the Easement Area; and
- (h) do on the Easement Area anything which in the Coordinator-General's opinion is necessary or convenient for, or incidental to, exercising the Coordinator-General's rights under the Easement, including, as examples but without limitation:
 - (1) stockpiling Infrastructure or items required for or relating to the installation, repair, maintenance, removal, replacement, cleaning, clearing, addition or alteration of Infrastructure;
 - (2) stockpiling soil dug up on or from under the Easement Area; and
 - (3) temporarily restricting access to the Easement Area or parts of it, by whatever means the Coordinator-General thinks fit including fencing off the Easement Area or parts of it, and doing other things to provide for the security of Infrastructure or persons or livestock, items referred to in subparagraph (1) or soil referred to in subparagraph (2).

2.2 The Coordinator-General shall have the right to authorise, permit or license other parties to use the Easement Area for all or any of the purposes as the Coordinator-General may do so under the Easement, and otherwise to exercise the same rights and powers as the Coordinator-General under the Easement subject to all the conditions and restrictions upon such rights as are set out in the Easement.

2.3 In exercising rights and powers under the Easement, the Coordinator-General and/or persons authorised, permitted or licensed from time to time by the Coordinator-General to use the Easement Area for the purposes of the Easement must:

- (a) ensure that any work done on the Easement Area is done properly;
- (b) cause as little inconvenience as is reasonably practicable to the Landowner;
- (c) restore the Easement Area as nearly as is reasonably practicable to its former condition if the Easement Area is damaged or changed by the work done on the Easement Area; and
- (d) comply with all applicable laws regarding occupational, health and safety in the undertaking of any work done on the Easement Area.

2.4 If the Landowner breaches the Easement, the Coordinator-General may do anything that is reasonably necessary to correct the breach (such as removing a structure erected on the Easement Area in breach of the Easement). Any action in rectifying such breach shall be taken without the Coordinator-General incurring any liability to the Landowner.

3 RIGHTS AND OBLIGATIONS OF LANDOWNER

3.1 The Landowner must:

- (a) not erect or permit to be erected any improvement, building, structure, pipeline, services, road, fence, driveway or paving on or through the Easement Area without the prior written consent of the Coordinator-General;
- (b) maintain and repair, and not change, any existing improvement, building, structure, pipeline, services, road, fence, driveway or paving on or through the Easement Area (other than the Infrastructure);
- (c) not alter the ground level of the Easement Area or change its topography or do anything to cause inundation of the Easement Area by water without the prior written consent of the Coordinator-General;
- (d) not plant trees on the Easement Area without the prior written consent of the Coordinator-General;
- (e) not crop, dig or plough the Easement Area or cause the lighting of fires on or adjacent the Easement Area without the prior written consent of the Coordinator-General;
- (f) exercise reasonable care to ensure that any Infrastructure on the Easement Area is not damaged;
- (g) not interfere with, damage or place at risk any Infrastructure on the Easement Area from time to time or interfere with anything that the Coordinator-General is storing or has placed on the Easement Area from time to time (including plant and equipment, stockpiles of soil dug up from or from under the Easement Area or any other stockpiles) without the prior written consent of the Coordinator-General;
- (h) not cause a nuisance that adversely affects the Coordinator-General's rights and powers

under the Easement or any Infrastructure on the Easement Area from time to time, but if any nuisance is caused, then promptly abate such nuisance;

- (i) use the Landowner's best endeavours to prevent anyone else doing any of the things that the Landowner is required not to do under the Easement and not allow or authorise anyone else to do any of those things;
- (j) not interfere with or obstruct the Coordinator-General in the exercise or enjoyment of its rights and powers under the Easement; and
- (k) not grant any rights to any person in relation to the Easement Area to the extent the granting of those other rights could or will conflict or interfere with the Infrastructure or the exercise of any of the Coordinator-General's rights and powers under the Easement.

4 OTHER MATTERS

4.1 Ownership of Infrastructure

All Infrastructure and other things brought onto or installed on, in or through the Easement Area from time to time by the Coordinator-General will, as between the Landowner and the Coordinator-General, notwithstanding any affixation to the Easement Area, remain the property of the Coordinator-General (unless otherwise assigned).

4.2 Fences

If the Coordinator-General pulls down or breaks open any fencing under the Easement:

- (a) the Coordinator-General may either repair the fencing it has pulled down or broken open or install a gate in place of that fencing to at least a standard reasonably equivalent to that of the fencing before it was pulled down or broken open;
- (b) the owner of the fencing that was pulled down or broken open will become the owner of the repaired fencing or gate; and
- (c) that owner must maintain the repaired fencing or gate.

4.3 Stamping and registering of Easement

The Coordinator-General must stamp (if required) and register the Easement and pay all duty and registration fees on the Easement.

4.5 Mining or petroleum tenement

The Landowner is to use their best endeavours to give the Coordinator-General a copy of any notification received by the Landowner in respect of any application for a mining or petroleum tenement under the *Mineral Resources Act 1989*, the *Petroleum Act 1923*, the *Petroleum and Gas (Production and Safety) Act 2004* or any similar or replacement legislation, in respect of land which includes all or any part of the Easement Area, within 7 days after the Landowner receives such notification.

4.6 Further assurances

The Landowner will execute every deed, instrument, assurance or other document and do all such things as may be necessary to secure the rights of the Coordinator-General conferred by the Easement as the Coordinator-General may reasonably require, including (without limitation) obtaining the consent of any person necessary and producing the title document for the Easement Area and executing all documents necessary to give effect to any proposed assignment, transfer, encumbrance or other dealing by the Coordinator-General in respect of the Easement Area.

5 NOTICE

5.1 General

Any notice, demand, certification, process or other communication given in relation to the Easement must be in writing in English and may be signed by an authorised officer or agent of the party giving the notice.

5.2 How to give a communication

A communication may be given by being:

- (a) personally delivered;
- (b) left at the party's current address for notices;
- (c) sent to the party's current address for notices by pre-paid ordinary mail or, if the address is outside Australia, by pre-paid airmail; or
- (d) sent by fax to the party's current fax number for notices.

5.3 Particulars for delivery of notices

The address and facsimile number of the Coordinator-General and Landowner is that specified below or that which a party specifies by written notice to the other party from time to time:

The Coordinator-General:

Address: The Coordinator-General
PO Box 15009
Brisbane City East QLD 4002

Fax: (07) 3224 2978

Attention: Executive Director,
Land Acquisition,
Department of Infrastructure

Landowner:

6 COORDINATOR-GENERAL'S CONSENT

- (a) Subject to clause 6(b), the Coordinator-General may conditionally or unconditionally give or withhold any consent to be given under the Easement and is not obliged to give reasons for doing so.
- (b) The Coordinator-General will not unreasonably refuse or withhold its consent to the Landowner:
 - (i) maintaining any existing road across the Easement Area; and

- (ii) subject to clause 6(c), erecting and maintaining any fence across the Easement Area if:
 - (A) each fence includes a lockable gate in a location agreed with the Coordinator-General; and
 - (B) the Landowner supplies a set of keys to the lockable gate to the Coordinator-General.
 - (c) It will be reasonable for the Coordinator-General to refuse or withhold its consent if the actions of the Landowner are, in the Coordinator-General's opinion, likely to jeopardise the safety, security or operation of, or interfere with the Infrastructure or restrict the Coordinator-General's access or other rights under the Easement along or across the Easement Area.
4. The administering agency is the Department of Infrastructure and Planning.

7 SEVERABILITY

- (a) Subject to clause 7(b), if a provision of the Easement is illegal or unenforceable in any relevant jurisdiction, it may be severed for the purposes of that jurisdiction without affecting the enforceability of the other provisions of the Easement.
- (b) Clause 7(a) does not apply if severing the provision materially alters the scope and nature of the Easement or the relative commercial or financial positions of the parties, or would be contrary to public policy.

8 INDEMNITY FOR LANDOWNER

The Coordinator-General indemnifies the Landowner including any successors in title to the Burdened Land, against all actions, suits, proceedings, demands, claims, losses, damages, costs and expenses, excluding any indirect or consequential loss ("Claims") arising from:

- (a) any breach by the Coordinator-General of the terms of the Easement; and
- (b) any act or omission of the Coordinator-General in the exercise of its rights under the Easement;

except to the extent that any Claims are:

- (c) caused; or
- (d) contributed to (but only to the extent of that contribution), by the act or omission of the Landowner or its employees, officers, agents or contractors.

(SCHEDULE ENDS).

ENDNOTES

1. Made by the Governor in Council on 13 March 2008.
2. Published in the Gazette on 14 March 2008.
3. Not required to be laid before the Legislative Assembly.

QUEENSLAND WATER COMMISSION

WATER ACT 2000

NOTICE OF A COMMISSION WATER RESTRICTION

LEVEL 6 WATER RESTRICTION - RESIDENTIAL AND NON-RESIDENTIAL

This Commission Water Restriction Notice is issued by the Queensland Water Commission ("**Commission**") pursuant to section 360ZE of the *Water Act 2000*. The Commission considers this is necessary because it believes there is a significant threat to sustainable and secure water supply in the SEQ region because of extended severe drought conditions.

The Commission notifies that pursuant to section 360ZD of the *Water Act 2000*, this Commission Water Restriction will apply to the following categories of water use being:

1. Residential water use;
2. Non-Residential water use; and
3. Residential and Non-Residential water use,

as set out in **Schedule 1** of this Notice.

This Commission Water Restriction Notice will take effect on and from **15 March 2008**. This Commission Water Restriction Notice should be read in conjunction with the guidelines that are published by the Commission from time to time. Relevant guidelines are referred to throughout this Commission Water Restriction Notice. **Schedule 2** defines particular words that are used in this Commission Water Restriction Notice. **Schedule 3** sets out exemptions for particular local government areas.

This Commission Water Restriction, subject to the exemptions listed in Schedule 3, will apply to the local government areas of the following local governments within the SEQ region being:

- Brisbane City Council
- Gold Coast City Council
- Ipswich City Council
- Lockyer Valley Regional Council
- Logan City Council
- Moreton Bay Regional Council
- Scenic Rim Regional Council; and
- Somerset Regional Council

For these local government areas, (except for that part of the Scenic Rim Regional Council which was described as Boonah Shire Council before 15 March 2008), while this Commission Water Restriction is in force it is to be the only Restriction in force for the matters that are described in **Schedule 1** of this Commission Water Restriction Notice and any service provider water restriction (including those made by service providers listed in Schedule 3) will not apply to such matters unless the Commission has expressly notified that a particular service provider water restriction continues in force.

This Commission Water Restriction does not apply to reasonable actions taken to prevent material risks associated with an accident, fire or hazard to health, safety or the environment.

Elizabeth Nosworthy AO
Chairperson
QUEENSLAND WATER COMMISSION
Dated: 12 March 2008

CONTENTS

Schedule 1	Commission Water Restrictions	
1	High Volume Water Users	3
2	Gardens and Lawns	6
3	Pools and Water Play	7
4	Vehicle Washing	10
5	General Cleaning	11
6	Building Washing	11
7	Animal and Pet Care	12
8	Building, Construction and Development	12
9	Active Playing Surfaces (Sport, Recreation and Child Care)	13
10	Commercial Produce and Production	13
11	Building Water Use Efficiencies	14
12	Parks and Reserves	15
13	Water Features and Water Storage	16
14	Traveller Accommodation	16
Schedule 2	Definitions	17
Schedule 3	Exemptions	22

SCHEDULE 1

1. High Volume Water Users

Restrictions on Residential Water Use

Category of Water Use	Water Restriction
<p>1.1 Residential Premises - Domestic consumption.</p>	<p>For such premises where:</p> <ul style="list-style-type: none"> (a) the volume of water that is taken from the reticulated (town) supply system for use on the premises, when averaged over either the service provider's usual meter reading cycle, or a specific meter reading cycle exceeds 800 litres per day; and (b) the customer and/or occupier of the premises has been notified by the service provider that the premises is using more than 800 litres per day ("notified premises"); and (c) the service provider then determines the volume of water that may be taken for the notified premises on the basis that the average consumption should not exceed the greater of 800 litres per day or in the case of five or more residents, 200 litres per resident per day ("the allowable limit") unless exemption criteria specified in the Residential Excessive Water Users Compliance Program – Notice of Procedures are satisfied, <p>the volume of water from the reticulated (town) supply system that may be taken for use on or used in any way on the notified premises is restricted to the allowable limit for those premises.</p> <p>When one infringement notice has been issued in relation to a notified premises for exceeding the allowable limit for those premises, then water from the reticulated (town) supply system is not permitted to be used in any outdoor area of the premises except for:</p> <ul style="list-style-type: none"> a. the topping up of existing swimming pools and spas as provided for in Restriction 3.2; and b. the washing of vehicles as provided for in Restriction 4.1. <p>When two infringement notices have been issued in relation to a notified premises for exceeding the allowable limit for those premises, the service provider:</p> <ul style="list-style-type: none"> (a) must reduce the volume of water supplied to the premises to approximately 10 litres per minute at the meter for a period of 30 days by the installation of a flow restricting device on the infrastructure supplying water to the premises; and (b) may reactivate or reinstall a flow restricting device on the infrastructure if the use of water on the premises exceeds the allowable limit for those premises at any time following the reduction of water supply under paragraph (a). <p>If premises are notified under this Restriction the Residential Excessive Water Users Compliance Program will apply. That Program will direct the water service providers in relation to the Program's implementation and will also establish a mechanism for customers and/or occupiers of premises to make submissions to the water service provider as to why the premises should be outside the operation of this Restriction.</p>

Restrictions on Non-Residential Water Use

Category of Water Use	Water Restriction
<p>1.2 Non-Residential Premises – Where consumption is 20 ML/year or greater.</p>	<p>On such premises with:</p> <ul style="list-style-type: none"> (a) an actual annual metered water consumption of 20 ML or greater for the period 1 July 2005 to 30 June 2006; or (b) an actual annual metered water consumption of 20 ML or greater based on the most recent four quarterly rating periods or, the last 12 month rating period (as applicable); or (c) an estimated annual consumption for the premises based on an extrapolation of the water consumption as set out in the available quarterly rating periods that is 20 ML or greater; <p>the water from the reticulated (town) supply system is not permitted to be used except where:</p> <ul style="list-style-type: none"> i. the water is used on the premises in accordance with a water efficiency management plan that has been submitted to the service provider responsible for the relevant local government area for approval but has not yet been approved; or ii. the service provider has, after considering the Evaluation Criteria, granted written approval to the entity operating the premises to submit a water efficiency management plan after the commencement of this Restriction; or iii. the water is used on the premises in accordance with an approved water efficiency management plan; <p>AND</p> <ul style="list-style-type: none"> i. for premises where a water efficiency management plan has been submitted or an approved water efficiency management plan applies, the customer provides a written report to the service provider within 5 business days of the end of each three month period with the first three month period ending 31 March 2008. The report is to be provided in the form and containing the information that is provided for in the WEMP Guidelines; and ii. in every case, where an individual item of equipment, process or facility consumes a significant proportion* of the total volume of water used on the premises: <ul style="list-style-type: none"> a. by 31 March 2008 (or such later date as is approved in writing by the service provider), a sub-meter is to be installed by a licensed plumber on the supply line for that operational process, facility or item of equipment; and b. for each sub-meter, a written record is to be kept in accordance with the requirements of the WEMP Guidelines. <p>* Note: The volume of water that constitutes a "significant proportion of the total volume of water used on the premises" is as specified in the WEMP Guidelines.</p> <p>This Restriction does not operate to require the re- submission of a water efficiency management plan that was submitted for approval under earlier Commission or service provider water restrictions.</p>

<p>1.3 Non-Residential Premises –Where consumption is greater than 10 ML/year and less than 20 ML/year.</p>	<p>On such premises with:</p> <ul style="list-style-type: none"> (a) an actual annual metered water consumption of greater than 10 ML and less than 20 ML for the period 1 July 2005 to 30 June 2006; or (b) an actual annual metered water consumption of greater than 10 ML and less than 20 ML based on the most recent four quarterly rating periods or, the last 12 month rating period (as applicable); or (c) an estimated annual consumption for the premises based on an extrapolation of the water consumption as set out in the available quarterly rating periods that is greater than 10 ML and less than 20 ML; <p>the water from the reticulated (town) supply system is not permitted to be used except where:</p> <ul style="list-style-type: none"> i. the water is used on the premises in accordance with a water efficiency management plan that has been submitted to the service provider responsible for the relevant local government area for approval but has not yet been approved; or ii. the service provider has, after considering the Evaluation Criteria, granted written approval to the entity operating the premises to submit a water efficiency management plan after the commencement of this Restriction or; iii. the water is used on the premises in accordance with an approved water efficiency management plan; <p>AND</p> <ul style="list-style-type: none"> iv. for premises where a water efficiency management plan has been submitted or an approved water efficiency management plan applies, the customer provides a written report to the service provider within 5 business days of the end of each three month period with the first three month period ending 31 March 2008. The report is to be provided in the form and containing the information that is provided for in the WEMP Guidelines; and v. in every case, where an individual item of equipment, process or facility consumes a significant proportion* of the total volume of water used on the premises: <ul style="list-style-type: none"> A. by 31 March 2008 (or such later date as is approved in writing by the service provider), a sub-meter is to be installed by a licensed plumber on the supply line for that operational process or item of equipment; and B. for each sub-meter, a written record is to be kept in accordance with the requirements of the WEMP Guidelines. <p>*Note: The volume of water that constitutes a "significant proportion of the total volume of water used on the premises" is as specified in the WEMP Guidelines.</p> <p>This Restriction does not operate to require re-submission of a water efficiency management plan that was submitted for approval under earlier Commission or service provider water restrictions.</p>
--	---

2. Gardens and Lawns

Restrictions on Residential and Non-Residential Water Use

Category of Water Use	Water Restriction
<p>2.1 Residential and Non-Residential Premises – Established gardens and lawns.</p>	<p>For such premises, water from the reticulated (town) supply system is not permitted to be used for the watering of established lawns by any means.</p> <p>For such premises, water from the reticulated (town) supply system is not permitted to be used for the watering of established gardens except where the watering is performed at the following times with a bucket or watering can or by another approved watering device:</p> <p>For ODD numbered premises: Tuesday, Thursday and Saturday between 4:00 pm and 7:00 pm.</p> <p>For EVEN numbered and unnumbered premises: Wednesday, Friday and Sunday between 4:00 pm and 7:00 pm.</p> <p><u>Residents Eligible for a Concession</u></p> <p>Where:</p> <p>(a) a person is a resident of Residential Premises; or</p> <p>(b) a resident of a Retirement Village¹ cares for a specific area of the established gardens on the premises that is connected with that resident's dwelling;</p> <p>then a limited concession under this Restriction on the use of a hand held hose applies for such residents who:</p> <p>i. are 70 years of age or over; or</p> <p>ii. are receiving a CentreLink Disability Support Pension or holding a Queensland Transport Disabled Parking Certificate, regardless of age; or</p> <p>iii. are able to provide other evidence, such as a medical certificate or letter from a general practitioner, that they have a medical condition or disability that prevents them from using a bucket or watering can to water the garden areas.</p> <p>Residents to whom this concession applies will be permitted to use a hand held hose to water the garden areas (not lawns) for 40 minutes per week in two 20 minute periods as follows:</p> <p>a. For ODD numbered premises between the hours of 4:00 pm and 4:20 pm on Tuesday and Saturday.</p> <p>b. For EVEN or un-numbered premises between the hours of 4:00 pm and 4.20 pm on Wednesday and Sunday.</p> <p>This concession is not transferable to another person.</p> <p>Residents seeking to utilise this concession must also follow any administrative requirement set by the service provider for their area.</p> <p>Residents who choose to take advantage of this concession are not permitted to also use a bucket or watering can or another approved watering device for the watering of the garden areas.</p> <p>Where a resident chooses to take advantage of this concession, no other resident at the same premises is then permitted to use a bucket or watering can or another approved watering device for the watering of the garden areas at that premises.</p>
<p>2.2 Residential and Non-Residential Premises - Newly established gardens and lawns.</p>	<p>For such premises, water from the reticulated (town) supply system is not permitted to be used for the watering of newly established gardens and lawns except where the watering is by hand held hose and where the watering occurs within the following hours:</p> <p>(a) for 1 hour only on the day of establishment; and</p> <p>(b) for 1 hour daily (between 4.00 am and 7.00 am or between 4.00 pm and 7.00 pm) for 14 days (including Mondays) after the date of establishment (receipt for installation or purchase required).</p>

¹ A Retirement Village falls within the definition of Non-Residential Premises.

3. Pools and Water Play

Restrictions on Residential and Non-Residential Water Use

Category of Water Use	Water Restriction
<p>3.1 Residential and Non-Residential Premises - New swimming pools and spas and renovated swimming pools or spas.</p>	<p>On such premises, water from the reticulated (town) supply system² is not permitted to be used:</p> <ul style="list-style-type: none"> (a) for the filling or partial filling of a new swimming pool or a new spa (including for a construction purpose); or (b) for the filling or partial filling of a renovated swimming pool or spa (including for a construction purpose); or (c) for the filling or partial filling of a swimming pool or spa requiring repair, except where the written approval of the service provider responsible for the relevant local government area has been obtained. <p>Written approval may only be given in circumstances where the service provider is satisfied, after considering the Swimming Pool and Spa Filling Exemption Criteria, that the physical characteristics of the premises prevent filling from a source of water supply other than the reticulated (town) supply system.</p> <p>On such premises, where,</p> <ul style="list-style-type: none"> (a) a new swimming pool or a new spa; or (b) a renovated swimming pool or spa; or (c) a swimming pool or spa requiring repair; <p>has been filled or partially filled with water, then water from the reticulated (town) supply system is not permitted to be used in any outdoor area of the premises unless within 14 days of the pool or spa being filled or partially filled with water, the owner of the premises provides the service provider responsible for the local government area with:</p> <ul style="list-style-type: none"> (i) written proof of purchase of the water used to fill or partially fill the pool or spa from a source of supply other than the reticulated (town) supply system; or (ii) a statutory declaration that the pool or spa was filled or partially filled with water from a source of supply other than the reticulated (town) supply system; or (iii) in circumstances where under this Restriction 3.1 there was an entitlement to fill or partially fill the swimming pool or spa from the reticulated (town) supply system, a copy of the service provider's written approval to fill or partially fill the pool or spa from the reticulated (town) supply system.

² The reticulated (town) supply system of the service providers who are subject to these Restrictions.

Restrictions on Residential Water Use

Category of Water Use	Water Restriction
<p>3.2 Residential Premises – Existing swimming pools and spas.</p>	<p>For such premises, water from the reticulated (town) supply system is not permitted to be used for the topping up of swimming pools and spas except where the topping up occurs within the following times:</p> <p>For ODD numbered premises: Tuesday, Thursday and Saturday between 4:00 pm and 7:00 pm.</p> <p>For EVEN numbered and unnumbered premises: Wednesday, Friday and Sunday between 4:00 pm and 7:00 pm.</p> <p>AND only if in relation to the premises on which the swimming pool or spa is located, it can be demonstrated that:</p> <ul style="list-style-type: none"> (a) the premises has a rainwater tank installed or a downpipe rainwater diverter installed and connected to the relevant swimming pool or spa; and (b) all available water is used from the rainwater tank or downpipe rainwater diverter for topping up the swimming pool or spa before any water from the reticulated (town) water supply system is used for that purpose; and (c) the premises also complies with three of the following four measures being: <ul style="list-style-type: none"> i. a swimming pool or spa cover is used to cover the swimming pool or spa when the swimming pool or spa is not in use; or ii. all showerheads on the premises are water efficient showerheads and all kitchen basin taps and bathroom basin taps on the premises are water efficient taps; or iii. all toilets on the premises are water efficient toilets; or iv. only water efficient washing machines are used on the premises. <p>When topping up a swimming pool or spa in accordance with this Restriction it is not required that the hose be held by hand.</p> <p>Compliance with this Restriction may be demonstrated by:</p> <ul style="list-style-type: none"> (a) producing a certificate from a licensed plumber certifying that the premises is fitted with the required number of water efficiency measures; or (b) producing a statutory declaration which declares that the premises is fully compliant with all the terms of this Restriction. <p>Notwithstanding the above there is nothing in this restriction that affects the right of the resident to provide to an authorised person of a service provider access to inspect the premises to ensure that they are compliant with all the terms of this Restriction.</p>
<p>3.3 Residential Premises - Water play pools and water toys.</p>	<p>For such premises, water from the reticulated (town) supply system is not permitted to be used for water play pools and water toys.</p>
<p>3.4 Residential Premises - Outdoor showers.</p>	<p>For such premises, water from the reticulated (town) supply system is not permitted to be used for the operation of an outdoor shower.</p>
<p>3.5 Non-Residential Premises – Public water play facilities.</p>	<p>For such premises, water from the reticulated (town) supply system is not permitted to be used to operate or top up a public water play facility that does not recirculate water.</p> <p>Water from the reticulated (town) supply system is not permitted to be used to top up or fill a public water play facility that recirculates water except where the written approval of the service provider for the relevant local government area has been obtained.</p>

Restrictions on Non-Residential Water Use	
Category of Water Use	Water Restriction
3.6 Non-Residential Premises - Public swimming pools.	<p>For such premises, water from the reticulated (town) supply system is not permitted to be used for the operation or topping up of a public swimming pool that does not recirculate water.</p> <p>For such premises, water from the reticulated (town) supply system is not permitted to be used to top up or fill a public swimming pool that recirculates water except where the water is used on the premises in accordance with an approved water efficiency management plan.</p> <p>The requirements of this Restriction apply to premises that are within Restrictions 1.2 and 1.3. Compliance with Restrictions 1.2 and 1.3 does not in any way reduce the obligation to fully comply with the requirements of this Restriction.</p>
3.7 Non-Residential Premises - Outdoor showers.	<p>For such premises, water from the reticulated (town) supply system is not permitted to be used for outdoor showers other than safety showers.</p>
3.8 Non-Residential Premises - Existing swimming pools and spas	<p>For such premises, water from the reticulated (town) supply system is not permitted to be used for the topping up of swimming pools and spas located on the premises except where it can be demonstrated that:</p> <ol style="list-style-type: none"> (a) a written log in a form published by the Commission is kept to track water use on a weekly basis to detect leaks and identify abnormal water use; and (b) if a leak is detected, action is taken forthwith to remedy the leak; and (c) the premises has a rainwater tank installed or a downpipe rainwater diverter installed and connected to the relevant swimming pool or spa by 31 March 2008; and (d) all available water is used from the rainwater tank or downpipe rainwater diverter for topping up the swimming pool or spa before any water from the reticulated (town) water supply system is used for that purpose; and (e) the premises also complies with the following measures by 31 March 2008 being: <ol style="list-style-type: none"> i. all showerheads and taps in the common areas and public amenities areas on the premises are water efficient showerheads and water efficient taps; and ii. a 'clear view screen' is installed on the backwash outlet line of the swimming pool or spa; and iii. a sub-meter is installed by a licensed plumber on the pool or spa make-up supply line. <p>Any measure required under paragraphs (c) and (d) or sub-paragraphs B or C of paragraph (e) will not apply where the written approval of the service provider responsible for the relevant local government area has been obtained on the basis that the water service provider is satisfied that the physical characteristics of the premises prevent compliance with the relevant measure.</p> <p>Compliance with this Restriction may be demonstrated by:</p> <ol style="list-style-type: none"> (i) producing a certificate from a licensed plumber certifying that the premises has the measures required under items A, B and C of paragraph (e) above; or (ii) producing a statutory declaration which declares that the premises is fully compliant with all the terms of this Restriction. <p>The requirements of this Restriction apply to premises that are within Restrictions 1.2 and 1.3. Compliance with Restrictions 1.2 and 1.3 does not in any way reduce the obligation to fully comply with the requirements of this Restriction.</p>

4. Vehicle Washing

Restrictions on Residential and Non-Residential water use

Category of Water Use	Water Restriction
<p>4.1 Residential and Non-Residential Premises - Washing of vehicles by a person other than a Mobile Commercial Operator.</p>	<p>For such premises, water from the reticulated (town) supply system is not permitted to be used to wash a vehicle (including a boat or a caravan) by a person other than a Mobile Commercial Operator except:</p> <ul style="list-style-type: none"> (a) where the water is used from a bucket filled directly from a tap to: <ul style="list-style-type: none"> i. clean only vehicle mirrors, vehicle lights, glass and number plates to maintain safe operation and satisfy number plate visibility requirements; or ii. clean such other parts of a vehicle as required to comply with statutory or regulatory obligations; or iii. spot clean the body of a vehicle to remove potentially paint damaging marks; or (b) to flush an inboard or outboard motor or vehicle brakes to prevent corrosion and maintain safe operation.
<p>4.2 Residential and Non-Residential Premises - Washing of vehicles (other than in a fixed permanent commercial location) by a Mobile Commercial Operator.</p>	<p>For such premises, other than premises to which Restriction 4.5 applies, water from the reticulated (town) supply system is not permitted to be used to wash a vehicle (including a boat or a caravan) except where the washing is undertaken by a Mobile Commercial Operator in accordance with the Vehicle Washing Guidelines.</p>
<p>4.3 Residential and Non-Residential Premises - Washing of rental and chauffeured vehicles</p>	<p>For such premises, water from the reticulated (town) supply system is not permitted to be used for washing vehicles (including boats and caravans) except where the washing is:</p> <ul style="list-style-type: none"> (a) required to flush inboard and outboard motors or vehicle brakes to prevent corrosion and maintain safe operation; or (b) required to spot clean the body of a vehicle to remove potentially paint damaging marks; or (c) required to prepare the vehicle for its designated use where: <ul style="list-style-type: none"> i. the vehicle is washed by or on behalf of the owner or operator using water from a bucket filled directly from a tap; or ii. the vehicle is washed in accordance with the Vehicle Washing Guidelines.
<p>4.4 Non-Residential Premises - Vehicle washing in a fixed permanent commercial location (including vehicle service centres, permanent bay car wash/self serve car wash and automatic car washing machines).</p>	<p>On such premises water from the reticulated (town) supply system is not permitted to be used for the washing of vehicles in fixed permanent commercial locations except where:</p> <ul style="list-style-type: none"> (a) the vehicle washing is conducted in accordance with the Vehicle Washing Best Practice Guidelines; and (b) a service provider approved sign is displayed on the premises; and (c) by 31 March 2008 a sub-meter is installed by a licensed plumber on the make-up supply line to a washing facility that consumes a significant proportion* of the total volume of water used on the premises; and (d) meter readings are taken at least weekly and written records are kept of those meter readings, the number of cars washed and the amount of water used on the premises. The written records are to be in a form published by the Commission or approved for use by the service provider responsible for the relevant local government area. <p>Paragraph (c) will not apply where:</p> <ul style="list-style-type: none"> (i) the written approval of the service provider responsible for the relevant local government area has been obtained on the basis that the water service provider is satisfied that the physical characteristics of the premises prevent the installation of a sub meter; or (ii) the vehicle washing takes place at a fixed permanent commercial location that is a car wash used solely for washing vehicles. <p>* Note: the volume of water that constitutes a 'significant proportion of the total volume of water used on the premises' is as specified in the WEMP Guidelines.</p> <p>The requirements in this Restriction apply to premises that are within Restrictions 1.2 and 1.3. Compliance with Restrictions 1.2 and 1.3 does not in any way reduce the obligation to fully comply with the requirements of this Restriction.</p>

Restrictions on Non-Residential water use	
Category of Water Use	Water Restriction
4.5 Non-Residential Premises - Motor vehicle dealerships.	<p>For such premises, water from the reticulated (town) supply system is not permitted to be used for washing vehicles (including boats and caravans) except where the washing is:</p> <ul style="list-style-type: none"> (i) required to flush inboard and outboard motors or vehicle brakes to prevent corrosion and maintain safe operation; or (ii) required to spot clean the body of a vehicle to remove potentially paint damaging marks; or (iii) required for the purpose of the dealer preparing a vehicle for immediate delivery to a purchaser where: <ul style="list-style-type: none"> a. the vehicle is washed using water from a bucket filled directly from a tap; or b. the vehicle is washed in accordance with the Vehicle Washing Best Practice Guidelines.

5. General Cleaning

Restrictions on Residential and Non-Residential water use

Category of Water Use	Water Restriction
5.1 Residential and Non-Residential Premises - General outdoor cleaning of materials and equipment.	<p>For such premises, water from the reticulated (town) supply system is not permitted to be used for general outdoor cleaning except to prevent or otherwise address a material health or safety risk using either a bucket filled directly from a tap or a high pressure water cleaning unit or a hand held hose.</p>

6. Building Washing

Restrictions on Residential and Non-Residential water use

Category of Water Use	Water Restriction
6.1 Residential and Non-Residential Premises - Washing or other application of water to the external surfaces of a building or paved surfaces.	<p>For such premises, water from the reticulated (town) supply system is not permitted to be used to wash or otherwise apply water to external surfaces of a building or to paved surfaces except for the purposes of:</p> <ul style="list-style-type: none"> (a) pre-painting preparation activities; or (b) pre-sale preparation activities on one occasion in a twelve month period; or (c) complying with the provisions of a tenancy agreement or lease which require the external surface of a building to be cleaned at the expiry or termination of the tenancy or lease; or (d) cleaning the external windows and glass areas of a building; or (e) maintaining, on one occasion in a twelve month period, the external surfaces of a building (other than a roof area); or (f) maintaining, on one occasion in a thirty-six month period, the external roof area of a building; or (g) washing part of the external roof area of a building as part of the process of repainting or repairing the roof of the building; <p>using a bucket filled directly from a tap or a high pressure water cleaning unit.</p> <p>A Mobile Commercial Operator is not to wash or otherwise apply water from the reticulated (town) supply system to the external surfaces of a building or paved surfaces except:</p> <ul style="list-style-type: none"> a. for the purposes and on the occasions set out in paragraphs (a) - (g) of this Restriction; and b. in accordance with the External Building Washing (Mobile Operator) Best Practice Guidelines.

7. Animal and Pet Care

Restrictions on Residential and Non-Residential water use

Category of Water Use	Water Restriction
7.1 Residential and Non-Residential Premises - Animal husbandry.	For such premises, water from the reticulated (town) supply system is not permitted to be used for animal husbandry purposes except where it can be demonstrated: <ul style="list-style-type: none"> (a) that: <ul style="list-style-type: none"> i. if a rainwater storage facility is not installed on the premises such a facility will be installed on the premises by 31 December 2007; and ii. all available water from a rainwater storage facility installed on the premises will be used for animal husbandry purposes before any water from the reticulated (town) water supply system is used for those purposes; and (b) the water is used for animal welfare and survival purposes including for: <ul style="list-style-type: none"> I. the provision of drinking water; or II. washing the animals, provided that if a hose is used for this purpose, only a hand held hose is used; or III. cleaning of animal pens and enclosures with a high pressure water cleaning unit.
7.2 Residential and Non-Residential Premises - Care of pets.	For such premises, water from the reticulated (town) supply system is not permitted to be used for pet care purposes except where the water is used for pet welfare and survival purposes including activities such as: <ul style="list-style-type: none"> (a) the provision of drinking water; or (b) washing a pet, provided that if a hose is used for this purpose, only a hand held hose is used; or (c) cleaning pet pens and enclosures with a high pressure water cleaning unit. <p>Where a commercial operator or a Mobile Commercial Operator is engaged to wash a pet or clean pet pens and enclosures, water from the reticulated (town) supply system is not permitted to be used except in accordance with the Pet Washing Best Practice Guidelines.</p>

8. Building, Construction and Development

Restrictions on Residential and Non-Residential water use

Category of Water Use	Water Restriction
8.1 Residential and Non-Residential Premises - Building construction.	For such premises, water from the reticulated (town) supply system is not permitted to be used for building construction purposes except using a bucket filled directly from a tap or a high pressure water cleaning unit or a hand held hose and the construction site is attended at all times when water is being used on the site.
8.2 Residential and Non-Residential Premises - Installation and maintenance of irrigation systems.	For such premises, water from the reticulated (town) supply system is not permitted to be used in installation and maintenance of irrigation systems except where the irrigation system is being tested at the time of installation by a qualified installer for the minimum period required to test the irrigation system. ³

³ Water for maintenance testing of an irrigation system must no longer to be sourced from the reticulated (town) supply system.

Restrictions on Non-Residential water use

Category of Water Use	Water Restriction
8.3 Non-Residential Premises - Land development, subdivisional activities, State and Local Government roads and associated roadwork activities.	For such premises, water from the reticulated (town) supply system is not permitted to be used for activities associated with land development and subdivisional activities (including dust suppression, earthworks, road and service construction, landscaping, slope stabilisation or erosion control) and State or Local Government roads and associated roadwork activity except where the written approval of the service provider responsible for the relevant local government area has been obtained. The written approval of the service provider may be in the form of a relevant public notice that has been issued by the service provider responsible for the local government area.

9. Active Playing Surfaces (Sport, Recreation and Child Care)**Restrictions on Non-Residential water use**

Category of Water Use	Water Restriction
9.1 Non-Residential Premises - Active playing surfaces.	On such premises, water from the reticulated (town) supply system is not permitted to be used for the watering of active playing surfaces except where the watering is in accordance with the Active Playing Surface Guidelines and for all such premises (other than registered child care centres) the customer must: <ul style="list-style-type: none"> a. register the active playing surface with the relevant provider under that service provider's registration system; b. have a water meter installed; c. operate the installed water meter in accordance with the Active Playing Surface Guidelines. d. display a service provider approved sign on the premises; and; e. otherwise comply with any other reasonable directions of the service provider. The requirements in this Restriction apply to premises that are within Restrictions 1.2 and 1.3. Compliance with Restrictions 1.2 and 1.3 does not in any way reduce the obligation to fully comply with the requirements of this Restriction.

10. Commercial Produce and Production**Restrictions on Residential and Non-Residential water use**

Category of Water Use	Water Restriction
10.1 Residential and Non-Residential Premises - Nurseries, turf farms and market gardens.	On such premises water from the reticulated (town) supply system is not permitted to be used for watering commercial stock and production areas except where: <ul style="list-style-type: none"> (a) the watering is conducted in accordance with a water efficiency management plan that has been submitted to the service provider responsible for the relevant local government area for approval but has not yet been approved and where a sign notifying submission of the water efficiency management plan is displayed on the premises; or (b) the watering is conducted in accordance with an approved water efficiency management plan and where a service provider approved sign is displayed on the premises. The requirements in this Restriction apply to Non-Residential Premises that are within Restrictions 1.2 and 1.3. Compliance with Restrictions 1.2 and 1.3 does not in any way reduce the obligation to fully comply with the requirements of this Restriction.

11. Building Water Use Efficiencies

Restrictions on Non-Residential water use

Category of Water Use	Water Restriction
11.1 Non-Residential Premises – Kitchen / bathroom / laundry and ablution.	<p>On such premises with:</p> <ul style="list-style-type: none"> (a) an actual annual metered water consumption of 1 ML or greater for the period 1 July 2005 to 30 June 2006; or (b) an actual annual metered water consumption of 1 ML or greater based on the most recent four quarterly rating periods or, the last 12 month rating period (as applicable); or (c) the estimated annual consumption for the premises based on an extrapolation of the water consumption as set out in the available quarterly rating periods that is 1 ML or greater; <p>the water from the reticulated (town) supply system is not permitted to be used for bathroom, laundry, ablution or kitchen fittings except where:</p> <ul style="list-style-type: none"> a. in relation to the premises the customer demonstrates to the service provider by 31 March 2008 that the internal water fittings on the premises comply with the following water efficiency standards being: <ul style="list-style-type: none"> i. all the taps are water efficient taps; and ii. all the showerheads are water efficient showerheads; and iii. all the trigger sprays are water efficient trigger sprays; or iv. a Part 1A water efficiency management plan has been submitted to the service provider responsible for the relevant local government area by 31 March 2007 and the service provider has, after considering the Evaluation Criteria, then granted written approval for the premises to comply with a measure in this Restriction by a specific date that is after 30 June 2007; or v. the water is used on the premises in accordance with an approved water efficiency management plan; and vi. for premises to which subparagraph (iii) applies, the customer provides a written report to the service provider within 5 business days of the end of each three month period with the first three month period ending 31 March 2008. The report is to be provided in the form and containing the information that is provided for in the WEMP Guidelines. <p>The water efficiency flow rates for taps, showerheads and trigger sprays under this Restriction may be achieved by pressure control on systems or through the use of individual fitting controls.</p> <p>The requirements in this Restriction apply to premises that are within Restrictions 1.2 and 1.3. Compliance with Restrictions 1.2 and 1.3 does not in any way reduce the obligation to fully comply with the requirements of this Restriction.</p> <p>This Restriction does not prevent the maintenance of a minimal number of non water efficient fittings to allow the continued use of specialist equipment that needs higher flows or pressures to enable the delivery of appropriate operational, commercial or safety outcomes.</p> <p>Compliance with paragraph (i) of this Restriction is demonstrated by providing to the service provider:</p> <ul style="list-style-type: none"> a. a certificate from a licensed plumber certifying that the premises is fitted with the required number of water efficient taps, showerheads and trigger sprays; or b. a statutory declaration which declares that the premises is fully compliant with all the terms of this Restriction and provides information on the number of water efficient devices fitted under paragraph (i) of this Restriction.

<p>11.2 Non-Residential Premises - Urinal systems.</p>	<p>On such premises, water from the reticulated (town) supply system is not permitted to be used for urinals except where:</p> <ul style="list-style-type: none"> (a) in relation to the premises the customer demonstrates to the service provider by 31 March 2008 that the urinal systems are water efficient urinal systems; or (b) a Part 1B water efficiency management plan was submitted to the service provider responsible for the relevant local government area by 31 July 2007 and the service provider has, after considering the Evaluation Criteria, then granted written approval for the premises to comply with a measure in this Restriction by a specific date that is after 30 September 2007. <p>Compliance with paragraph (a) of this Restriction is demonstrated by providing to the service provider:</p> <ul style="list-style-type: none"> i. a certificate from a licensed plumber certifying that the premises is fitted with water efficient urinal systems; or ii. a statutory declaration which declares that the premises is fully compliant with all the terms of this Restriction and provides information on the number of water efficient urinals fitted under paragraph (a) of this Restriction. <p>The requirements in this Restriction apply to premises that are within Restrictions 1.2 and 1.3. Compliance with Restrictions 1.2 and 1.3 does not in any way reduce the obligation to fully comply with the requirements of this Restriction.</p>
<p>11.3 Non-Residential Premises - Cooling towers.</p>	<p>On such premises, water from the reticulated (town) supply system is not permitted to be used within cooling towers except where:</p> <ul style="list-style-type: none"> (a) the water is used on the premises in accordance with a water efficiency management plan that has, prior to the commencement of this Restriction, been submitted to the service provider responsible for the relevant local government area for approval but has not yet been approved; or (b) the service provider has after considering the Evaluation Criteria granted written approval to the entity operating the premises to submit a water efficiency management plan after the commencement of this Restriction; or (c) the water is used on the premises in accordance with an approved water efficiency management plan; and (d) for premises where a water efficiency management plan has been submitted or an approved water efficiency management plan applies and paragraph (e) applies, the customer provides (in addition to its annual report) a written report to the service provider within 5 business days of the end of each three month period in the form and containing the information that is provided for in the WEMP Guidelines; and (e) in every case, where the operation of a cooling tower consumes a significant proportion* of the total volume of water used on the premises then: <ul style="list-style-type: none"> i. by 31 March 2008 (or such later date as is approved in writing by the service provider), a sub-meter is to be installed by a licensed plumber on the supply line to, and the bleed valve from, each independent cooling tower or group of cooling towers with shared supply and cooling water; and ii. for each sub-meter, a written record is to be kept in accordance with the requirements of the WEMP Guidelines. <p>*Note: the volume of water that constitutes a 'significant proportion of the total volume of water used on the premises' is as specified in the WEMP Guidelines.</p> <p>The requirements in this Restriction apply to premises that are within Restrictions 1.2 and 1.3. Compliance with Restrictions 1.2 and 1.3 does not in any way reduce the obligation to fully comply with the requirements of this Restriction.</p>

12. Parks and Reserves

Restrictions on Non-Residential water use

Category of Water Use	Water Restriction
<p>12.1 Non-Residential Premises - Road reserves, Local, State and Commonwealth government reserves and Council parks.</p>	<p>For such premises, water from the reticulated (town) supply system is not permitted to be used for the watering of road reserves, Local, State and Commonwealth government reserves and Council parks unless the activity is allowed under Restriction 8.3.</p>

13. Water Features and Water Storage

Restrictions on Residential and Non-Residential water use

Category of Water Use	Water Restriction
13.1 Residential and Non-Residential Premises - Fountains and ponds.	For such premises, water from the reticulated (town) supply system is not permitted to be used for the filling or the topping up of fountains or ponds.
13.2 Residential and Non-Residential Premises - Fish ponds, frog ponds or outdoor aquariums.	For such premises, water from the reticulated (town) supply system is not permitted to be used for the filling or the topping up of fish ponds, frog ponds or outdoor aquariums except where the water is used from a bucket filled directly from a tap.
13.3 Residential and Non-Residential Premises - Lakes, dams and other water storage facilities.	For such premises, water from the reticulated (town) supply system is not permitted to be used for the topping up or the filling of lakes, dams and other water storage facilities. This Restriction does not apply to potable water from the reticulated (town) supply system that is used for washing or cleaning purposes which is then collected in detention ponds.
13.4 Residential and Non-Residential Premises - Rainwater tanks and rainwater storage facilities.	For such premises, water from the reticulated (town) supply system is not permitted to be used: (a) whether directly by use of a hose or other device connected to the reticulated (town) supply system; or (b) indirectly from a water tanker or other container containing water sourced from the reticulated (town) supply system, for the filling, partial filling or topping up of a rainwater tank or rainwater storage facility on the premises except where: (i) topping up of the rainwater tank occurs using a trickle top-up system installed by a licensed plumber for the purposes of supplying water to toilet cisterns, washing machine cold water taps or other fixtures specified in a local planning instrument; or (ii) the premises is not connected to the reticulated (town) supply system and consequently depends upon the rainwater tank or rainwater storage facility as the primary source of water supply for the premises.

14. Traveller Accommodation

Restrictions on Non-Residential Water Use

Category of Water Use	Water Restriction
14.1 Non-Residential Premises - Premises used to provide traveller accommodation.	For such premises, an accommodation provider is not permitted to use water from the reticulated (town) supply system for the purpose of providing traveller accommodation on the premises except where the accommodation provider clearly displays information about water conservation measures which is available from the Queensland Water Commission Website. The information must be displayed by the 21 December 2007 in: a. every bathroom within an accommodation unit on the premises; and b. every shared bathing facility or ablution block on the premises. The requirements in this Restriction apply to premises that are also subject to the requirements of Restriction 11.1 and 11.2. Compliance with Restriction 11.1 and 11.2 does not in any way reduce the obligation to fully comply with the requirements of this Restriction.

SCHEDULE 2 Definitions

Unless a contrary intention appears, definitions used in the Act apply to the interpretation of this Commission Water Restriction:

Act means the *Water Act 2000* as in force from time to time.

“accommodation provider” means a person who operates a business that provides traveller accommodation.

“accommodation unit” means a room or other unit of accommodation over which a guest is given possession and use by an accommodation provider.

active playing surface means:

- (a) a turf cricket wicket and practising wickets;
- (b) a grass running or race track;
- (c) a bicycle race course;
- (d) a green (that is, croquet, bowling or golf);
- (e) a golf tee off area;
- (f) a tennis court;
- (g) a synthetic hockey pitch or synthetic bowling green;
- (h) any other principal part of a sportsground used during a sport game or competition, but does not include the surrounding grassed surface of a sporting oval or a golf fairway; or
- (i) designated soft fall and grassed play areas in registered child care centres.

Active Playing Surface Guidelines means the best practice guidelines for active playing surfaces of sportsgrounds, published from time to time by the Commission.

animal husbandry means the keeping of animals, birds or poultry (whether domesticated or livestock) for raising or breeding on premises including Council pounds that have more than five pens, kennels or other enclosures or more than two stalls or where the occupier of the premises derives annual gross revenue of \$5,000 or greater from the activity.

approved watering device means the following devices filled directly from a tap or approved watering device during the times specified in Restrictions 2.1 and 2.3 for the particular premises:

- (a) a bucket or watering can; or
- (b) a drip watering device gravity-fed from a container with a capacity of 2 litres or less.

approved water efficiency management plan means a water efficiency management plan approved under chapter 2A, part 5, division 3 of the *Water Act 2000*.

Beenleigh/Eagleby area north of the Albert River means generally, all parts of the local government area of the Logan City Council north of the Albert River in the Beenleigh/Eagleby areas and particularly, the area marked on area map LGT A4⁴.

Boonah Shire Council means that part of the Scenic Rim Regional Council which was described as the local government area of Boonah Shire Council immediately before the council changeover date and as it is described in LGB17 edition 5⁵.

bucket means a bucket and other similar vessels with a volume capacity of 20 litres or less.

building construction means all forms of building construction including the construction of driveways and pathways, concrete, masonry and general building activities which is undertaken on a commercial or non commercial basis and includes painting and the preparation for painting/re-surfacing but does not include garden watering.

caravan park means caravan, mobile, non mobile home sites and individual caravans, mobile and non mobile homes and all common areas and communal facilities located within the premises other than:

- (a) a manufactured home placed on a site within the premises pursuant to a site agreement within the meaning of the *Manufactured Homes (Residential Parks) Act 2003* that is connected to separate water metering facilities; or
- (b) a caravan that is not owned by the caravan park owner/operator and is placed on a site within the premises that is connected to separate water metering facilities.

care of pets means the care of animals kept as pets (other than animal husbandry).

chauffeured vehicle means a vehicle hired with a driver for a special purpose including a wedding car, limousine or other luxury vehicle.

Commission means the Queensland Water Commission as established and constituted from time to time under the Act.

cooling tower means an open recirculating cooling water system used to extract heat from processes or equipment on premises. Examples include air conditioning chillers, industrial processes and related equipment. However, a cooling tower does not include cooling equipment that directly cools supply air by evaporation (commonly referred to as 'swamp' or evaporative coolers) for the purpose of space conditioning.

⁴ This map can be inspected on the website of the Department of Local Government.

⁵ This map can be inspected on the website of the Department of Local Government.

Council means a local government established under the *Local Government Act 1993*.

council changeover date means 15 March 2008.

customer includes a new customer of a service provider from time to time.

downpipe rainwater diverter means a device designed to divert rainwater as required from a downpipe fitted to a gutter to an outlet capable of attaching to a hose or stormwater pipe.

Evaluation Criteria means in the context of setting an alternate submission date for a WEMP, or the review of an implementation date for a measure contained in a Restriction set out in this Commission Water Restriction (where the service provider has a discretion to vary such a date), the following criteria being:

- (a) The extent of the immediate financial impact of compliance with this Commission Water Restriction on the entity owning or operating a particular affected premises;
- (b) The ability of such an entity to access information or the external resources that are reasonably necessary or required to undertake the action or measure;
- (c) The past actions of the entity in respect of the particular premises in achieving water efficiencies prior to the commencement of this Commission Water Restriction;
- (d) The actions that have been taken by the entity in respect of the particular premises to comply with this Commission Water Restriction; and
- (e) Whether the alternate dates proposed by the entity to undertake the action or measure are reasonable in all the circumstances.

External Building Washing (Mobile Operator) Best Practice Guidelines means the best practice guidelines for washing external surfaces of a building or paved surfaces by a Mobile Commercial Operator, published from time to time by the Commission.

external surfaces of a building means:

- a. the external walls of a building;
- b. the external roof areas of a building;
- c. the external windows and glass areas of a building; and
- d. any external patio, courtyard, veranda, deck or similar external areas of a building (whether or not such areas are covered by a roof).

fountain: means any indoor or outdoor ornamental fountain/water feature.

garden means any ground used for the cultivation of, or in which there are situated trees, shrubs, flowers, plants, vegetables, or vegetation of any kind including plants in pots or tubs and excluding lawn.

"**guest**" means a person for whom accommodation is provided by an accommodation provider.

hand held hose means a hose fitted with a trigger nozzle or twist action nozzle that is held by hand when it is used, including a high pressure water cleaning unit.

heritage garden means a garden that is heritage listed or nominated by a Council or other relevant body.

high pressure water cleaning unit means a machine that operates a pump to increase the pressure of the water delivered from a trigger nozzle forming part of the machine.

Implementation Date means:

- (a) for a water efficiency management plan that prior to the commencement of this Restriction was submitted to the service provider responsible for the relevant local government area for approval as required - the date provided in the water efficiency management plan for the implementation of a measure required under the plan;
- (b) for a water efficiency management plan that prior to the commencement of this Restriction was required to be submitted to the service provider responsible for the relevant local government area for approval but was not submitted as required - 30 October 2008 (unless an alternative date is approved in writing by the water service provider); and
- (c) for a water efficiency management plan that is required to be submitted to the service provider responsible for the relevant local government area at any future time after the commencement of this Restriction - a date that is 12 months after the receipt of a notice from the service provider that the water efficiency management plan is required to be prepared.

lawn means an expanse of grass-covered land that is usually associated with a garden, but does not include active playing surfaces.

licensed plumber means a plumber appropriately licensed under the *Plumbing and Drainage Act 2002*.

Local Government road means a road over which local government has control under the *Local Government Act 1993*.

Local, State and Commonwealth government reserves means land under government custodianship reserved for public benefit purposes.

manufactured home means a structure, other than a caravan or tent that has the character of a dwelling house that is designed to be able to be moved from one position to another and is not permanently attached to land within the meaning of the *Manufactured Homes (Residential Parks) Act 2003*.

market garden means an area used for the production of vegetables, flowers, fruit or other produce on a basis reasonably considered to be on a commercial scale where the annual gross revenue derived from the operation is greater than \$5,000 or where the area under cultivation is greater than 400 square metres.

ML Megalitre means million (1,000,000) litres of water drawn from reticulated (town) supply system. This equates to 1,000 kilolitres (kL).

Mobile Commercial Operator means a person or entity conducting a business which is primarily focused on delivering the relevant service contemplated in the particular Restriction and where:

- (a) the service is delivered for a fee or reward on a commercial basis;
- (b) the business has an Australian Business Number; and

the business is registered, the operator is trained and the business otherwise operates in accordance with relevant guidelines, as may be published from time to time by or on behalf of the Commission,

Non-Residential Premises means premises that are not residential premises including business premises, industrial premises, factory premises, commercial office premises, Commonwealth, State and Local government premises, hotels, private training centres, nursing homes, hostels, public and private hospitals, caravan parks, Retirement Villages, churches and convents, halls and show grounds, neighbourhood centres, shopping centres, sporting clubs, medical and dental clinics, transport depots, nurseries, market gardens, turf farms, farms, education facilities (including universities, State and private schools), conference centres, childcare centres, kindergartens, parks and gardens of significance (as determined by a Council), heritage gardens and sportsgrounds, public beaches and the common property of a community title scheme under the *Body Corporate and Community Management Act 1997* or under the *Building Units and Group Titles Act 1980*.

nursery means an area used for the production or sale of plants on a basis reasonably considered to be on a commercial scale where the annual gross revenue derived from the operation is greater than \$5,000 or where the area under cultivation is greater than 100 square metres.

outdoor shower means any shower that is not affixed in an internal area within a building on a Residential Premises or Non-Residential Premises.

parks and gardens of significance means a park or a garden which is identified as significant by a Council.

paved surfaces means areas such as streets, paths, driveways, patios, courtyards, verandas, decks or similar areas with surface areas of bitumen, concrete, rock, timber, masonry, metal or other hard material.

Pet Washing Best Practice Guidelines means the best practice guidelines for washing pets by a Mobile Commercial Operator, published from time to time by the Commission.

pond means an artificially formed small body of water used for ornamental purposes but does not include a swimming pool, fish pond, frog pond or outdoor aquarium.

pre-painting preparation activities means the cleaning of the external surfaces of a Residential Premises or Non-Residential Premises or paved surfaces no more than 20 days prior to painting.

pre-sale preparation activities means the cleaning of the external surfaces of a Residential Premises or Non-Residential Premises or paved surfaces for the intended sale of the premises for example if a contract for listing the premises has been signed by the owner.

public swimming pool means a swimming pool which is managed by a Council, tertiary education institution or other commercial operator but does not include a swimming pool located on non-residential premises such as a school, hotel or motel.

rainwater storage facility means either a dam or rainwater tank or a combination of both with a combined minimum capacity of 10,000 litres.

rainwater tank means a covered tank with a minimum capacity of 1000 litres designed and installed specifically for the purpose of collecting rainwater from a building and any stand or other structure that supports the tank.

recirculate means pool water is cycled through a filtration system.

renovated swimming pool or spa means a swimming pool or spa that has been emptied to at least 75% of its normal capacity for the purposes of undertaking repairs to the pool or spa.

resident means a person who primarily resides at the premises.

Residential Premises means a house (single dwelling), townhouse, unit, block of flats, boarding house or any other form of permanent residential accommodation but does not include nursing homes, caravan parks, hostels or Retirement Villages.

reticulated (town) supply system means a system of water distribution infrastructure operated by a service provider delivering potable (drinking quality) water to premises in the local government area of the service provider, directly to the premises through the distribution system or indirectly to the premises in a water tanker or other container containing water that has been sourced from the reticulated supply system; the system also includes a rainwater tank which contains any water sourced from the reticulated water supply system including rainwater tanks employing a trickle top-up system. However, the system does not include a rainwater tank that is connected to a house via an automatic switching valve for the purpose of maintaining supply to internal toilet cisterns, washing machine cold water taps or other fixtures specified in a local planning instrument where stored rainwater is sourced directly from an outlet from a tank or upstream from the automatic switching valve.

Retirement Village means premises that are subject to a retirement village scheme under the *Retirement Villages Act 1999* other than a lot included in a community titles scheme within the meaning of the *Body Corporate and Community Management Act 1997* or the *Building Units and Group Titles Act 1980*.

safety shower means a shower in Non-Residential Premises designed and installed specifically for emergency wash down purposes (for example, burns or chemical spills).

service provider means any of the following entities:

- Brisbane City Council
- Gold Coast City Council
- Ipswich City Council
- Lockyer Valley Regional Council
- Logan City Council
- Moreton Bay Regional Council
- Scenic Rim Regional Council; and
- Somerset Regional Council

service provider approved sign means a sign that complies with the standard signage issued by the relevant service provider and displays the appropriate permit or approval number if a permit or approval number has been issued as part of the approval process put in place by the service provider.

spa means a small pool or facility through which aerated water is pumped and which is primarily used for recreation. The term includes a mobile or portable spa but excludes a spa that is installed in a bathroom

sportsground means any land used or adapted for use for the purpose of any sport, game, contest or any other form of recreation by any public authority, business, company, trust, club, school, institution, or like organisation.

State Government Road means a state controlled road within the meaning of the *Transport Infrastructure Act 1994*.

swimming pool means a pool that is permanently attached to a filter system

Swimming Pool and Spa Filling Exemption Criteria means the criteria that are to be applied when determining whether written approval may be given under Restriction 3.1 for the use of water from the reticulated (town) supply system to be used for the filling of swimming pools or spas. The criteria include whether the water is needed because of:

- (a) a physical inability to connect a hose or pipe from a truck or alternative water source to the swimming pool or spa to be filled; or
- (b) a requirement to fill the swimming pool or spa to a level that is necessary to avoid the risk of structural damage in the course of construction where the filling cannot be delayed until an alternate source is obtained provided that only the minimum amount of water needed to avoid the risk is used.

swimming pool or spa cover means:

- (a) if purchased prior to 4 December 2006, a cover which floats or is attached to the sides of the pool, is designed specifically for the purpose of reducing evaporation from a pool or spa and which is not more than 30 cm above the water surface; or
- (b) if purchased from 4 December 2006 a cover that has at least a 400 micron thickness (400 thousandths of a millimetre) and which is approved as a pool cover under the *Smart Approved WaterMark Scheme*.

trigger nozzle or twist action nozzle means a nozzle, controlled by a trigger, button, twist action or similar mechanism which must be controlled by hand for the water to flow.

“traveller accommodation” means accommodation provided for use by members of the travelling public as part of a commercial transaction. Without limit, examples of traveller accommodation include hotels, motels, bed and breakfasts, resorts, hostels, backpackers, caravan parks, farm stays, serviced apartments, boarding houses, guest houses and short stay dwellings.

turf farm means an area of 1,000 square metres or greater used for the production of turf that would reasonably be considered to be on a commercial scale.

unattended watering device means any watering device which is not attended by a person, including, but not restricted to sprinklers, in ground and above ground irrigation systems and soaker hoses; and does not include an approved watering device.

vehicle means a conveyance that is designed to be propelled or drawn by any means and includes a motor vehicle, motorbike, trailer, caravan, boat or aircraft whether registered for use on roads or not.

Vehicle Washing Guidelines means the best practice guidelines for washing of vehicles, published from time to time by the Commission.

water efficient showerhead means a showerhead that has a 3 star rating or better under the Australian Water Efficiency Labelling and Standards Scheme or a showerhead that has a maximum flow rate of 9 litres per minute.

water efficient tap means a tap that has a 3 star rating or better under the Australian Water Efficiency Labelling and Standards Scheme or a tap that has a maximum flow rate of 9 litres per minute.

water efficient toilet means for new dwellings a toilet that has a 3 Star rating (6/3 L) or better under the Australian Water Efficiency Labelling and Standards Scheme or, for an existing dwelling it means a toilet that has a 1 Star rating (9/4.5 L) or better under the Australian Water Efficiency Labelling and Standards Scheme.

water efficient trigger spray means a trigger spray that has a 3 star rating or better under the Australian Water Efficiency Labelling and Standards Scheme or a trigger spray that has a maximum flow rate of 7.7 litres per minute.

water efficient urinal systems means:

- (a) a combination of a urinal and a urinal control flushing mechanism that is:
 - i. rated four star or better under the Australian Water Efficiency Labelling and Standards Scheme; or
 - ii. flushing of no more than 1.5 litres per stall or 600 mm width of continuous wall initiated automatically or triggered by user presence or urinal usage with the ability to delay flush initiation by time or triggers; or
 - iii. flushing of no more than 1.5 litres per stall or 600 mm width of continuous wall which is activated by cord, chain, button or other control; or
- (b) a urinal system that is operated with a maximum daily water use of 10 litres per stall or 600 mm of continuous wall.

water efficient washing machine means a washing machine that :

- (a) if purchased prior to 4 December 2006,
 - I. is a front loading washing machine; or
 - II. has water consumption corresponding to a 4 Star or better as described in AS6400: 2005, Annex E, Table E1, Clothes washing machines water consumption by star rating; or
- (b) if purchased after 4 December 2006, is a washing machine that has a 4 Star rating or better under the Australian Water Efficiency Labelling and Standards Scheme.

watering can means a watering can or other similar vessel with a volume capacity of 20 litres or less.

water play facilities means facilities (whether or not permanently attached to a filter system) in non-commercial or public places where water sprays, pools and other water features are used predominantly for recreation and children's play activities.

water play pool means a play pool that is not a swimming pool.

water toy means any toy that is operated by running water supplied by a hose.

Water Use Assessment Form means a report that is to be completed and submitted by the occupier of premises which, sets out details of water usage in a form that may be specified by the relevant water service provider and which may include information regarding the following:

- (a) average number of occupants using water on the premises in the period specified by the water service provider;
- (b) number of taps and fittings within the premises and whether these are water efficient taps, water efficient showerheads and water efficient toilets;
- (c) number of water using appliances used on the premises and whether these appliances are water efficient;
- (d) details of any swimming pool or spa on the premises;
- (e) details of any animal husbandry activities undertaken on the premises;
- (f) size and usage on any rainwater tank(s) installed on the premises; and
- (g) details of the use of water for other regularly undertaken activities including the watering of gardens and pot plants.

water efficiency management plan means a plan:

- (a) prepared in accordance with WEMP Guidelines published from time to time by the Commission;
- (b) which has been submitted to the relevant service provider for approval in accordance with the requirements of the Water Act;
- (c) is capable of third party certification;
- (d) contains details of how either a water consumption reduction of 25% (compared to the most recent billing period prior to 1 November 2006) or best practice water consumption efficiency (whichever is the lesser) is being achieved, or will be achieved by 30 October 2008 or other applicable Implementation Date for the types of water uses on the premises (unless an alternative timeframe is approved by a service provider);
- (e) contains an outline of the quantity of water savings that will be achieved and the program timelines for achieving these water savings.

WEMP Guidelines means Guidelines issued from time to time by the Commission and which deal with issues relating to a water efficiency management plan including:

- (a) approval processes for a water efficiency management plan;
- (b) the review and monitoring of a water efficiency management plan;
- (c) the level of commitment by an organisation to comply with a water efficiency management plan;
- (d) the making of amendments to a water efficiency management plan; and
- (e) the timeframes for implementation of a water efficiency management plan.

SCHEDULE 3 Exemptions

EXEMPTION NO 1

The local government area of the Gold Coast City Council is exempted from the operation of parts of this Commission Water Restriction as follows:

On Residential Premises and Non-Residential Premises located within the local government area of the Gold Coast City Council, for the period commencing at the same time as this Water Commission Restriction Notice and ending when the Commission gives notice in accordance with section 360ZE(1) of the Water Act 2000, Restrictions 1.1, 2.1, 2.2, 3.1, 3.2, 3.3, 4.1, 4.2, 4.3, 4.5, 5.1, 6.1, 7.2, 8.1, 8.2, 8.3, 12.1, 13.1, 13.2, 13.3, 13.4 will not prevent the use of water from the reticulated (town) supply system for:

- i. residential domestic consumption;
- ii. the watering of established lawns by a bucket, hose, sprinkler device or watering system on such premises;
- iii. the watering of established gardens by a bucket, hose, sprinkler device or watering system on such premises;
- iv. the watering of newly established lawns by a bucket, hose, sprinkler device or watering system on the premises;
- v. the watering of newly established gardens by a bucket, hose, sprinkler device or watering system on such premises;
- vi. the filling or partial filling of new swimming pools and spas;
- vii. the filling or partial filling of renovated swimming pools and spas;
- viii. the topping up of existing swimming pools and spas;
- ix. water play pools and water toys;
- x. the washing of a vehicle on the premises;
- xi. the washing of vehicles by a mobile commercial operator;
- xii. the washing of rental and chauffeured vehicles;
- xiii. the washing of vehicles at motor dealerships;
- xiv. undertaking general outdoor cleaning of materials and equipment on the premises;
- xv. the washing of the external surfaces of a building or paved surfaces on the premises
- xvi. caring of pets;
- xvii. building construction
- xviii. installation and maintenance of irrigation systems;
- xix. land development, subdivisional and associated roadwork activities including dust suppression, earthworks, road and service construction, landscaping, slope stabilization or erosion control;
- xx. watering of road reserves;
- xxi. watering of government reserves;
- xxii. watering of council parks
- xxiii. filling or topping up of fountain or ponds;
- xxiv. filling or the topping up of fish ponds;
- xxv. filling or the topping up of frog ponds;
- xxvi. filling or the topping up of outdoor aquariums;
- xxvii. filling or topping up of lakes;
- xxviii. filling or the topping up of dams;
- xxix. filling or the topping up of other water storage facilities;
- xxx. filling, partial filling or the topping up of rainwater tanks; and
- xxxi. filling, partial filling or the topping up of rainwater storage facilities.

EXEMPTION NO 2

Residential and Non-Residential premises located in that part of the local government area of the Scenic Rim Regional Council which was described as Boonah Shire Council before March 15 2008 are exempted from the operation of the whole of this Water Commission Restriction Notice for the period commencing at the same time as this Notice and ending when the Commission gives notice in accordance with section 360ZE(1) of the *Water Act 2000*.

EXEMPTION NO 3

Residential and Non-Residential premises located in that part of the local government area of Logan City Council described as the Beenleigh/Eagleby area north of the Albert River which was included in the Gold Coast City Council before March 15 2008 are exempted from the operation of the whole of this Water Commission Restriction Notice for the period commencing at the same time as this Notice and ending when the Commission gives notice in accordance with section 360ZE(1) of the *Water Act 2000*.

*Classification of Films Act 1991***APPLICATION AS AN APPROVED ORGANISATION**

Applicant: Queensland Association for Healthy Communities Inc.

Requirements: Section 56(2)

- (a) In its application submitted by the Queensland Association for Healthy Communities Inc. the applicant clearly demonstrates the primary purpose of the organisation is to:
- deliver service and resources to empower lesbian, gay, bisexual and transgender (LGBT) Queenslanders to increase control of and improve their social well-being through skills and positive examples of healthy gay and lesbian lives being lived in the community so as to improve their quality of life as positive and active contributors to the community;
 - maximise the health of LGBT Queenslanders by providing a supportive environment.
- (b) It is clear the organisation intends to screen films for their medical and educational value.
- (c) The applicant has become familiar with the film classification guidelines, and understands the criteria for the screening of films publicly.
- (d) The applicant also appears to have knowledge of the restrictions applying to the different classifications and will restrict the showing of films to persons aged 18 years and over.

The purpose of Part 7 of the Act is to allow organisations to show films subject to conditions. This enables films to be shown which may not otherwise be screened due to financial constraints, and the lack of a dedicated audience, particularly, those films depicting a certain artistic type.

The applicant satisfies the requirements demanded by the legislation, and there is nothing to suggest the applicant should not be approved as an Approved Organisation. Therefore, I consider the application approved and hereby do so.

Mark Zgrajewski
Films Classification Officer
11/03/08

*Classification of Films Act 1991***APPROVAL OF ORGANISATION**

I, Mark Zgrajewski, Films Classification Officer, having received written application under Section 56(1) of the *Classification of Films Act 1991*, and having regard to matters specified in Section 56(2) of the *Classification of Films Act 1991*, approve the **Queensland Association for Healthy Communities Inc.** as an approved organisation under the *Classification of Films Act 1991*.

This approval takes effect on the date of publication in the Gazette.

Mark Zgrajewski
Films Classification Officer
11/03/2008

ENDNOTES

1. Made by the Films Classification Officer on 11 March 2008.
2. Published in the Gazette on 14 March 2008.
3. The administering agency is the Department of Justice and Attorney-General.

NOTIFICATION OF APPROVED SCHOOL HOLIDAYS 2010

School starts:	27 January
Easter Celebration:	02 April - 05 April
Autumn Vacation:	06 April - 11 April
Winter Vacation:	26 June - 11 July
Spring Vacation:	18 September - 3 October
Summer Vacation:	11 December
Term 1:	10 weeks
Term 2:	11 weeks
Term 3:	10 weeks
Term 4:	10 weeks

*Public Service Act 1996***Public Service Departmental Arrangements Notice (No.1) 2008****Short Title**

1. This notice is made under the *Public Service Act 1996* and may be cited as the *Public Service Departmental Arrangements Notice (No.1) 2008*.

Commencement

2. This notice is taken to have commenced on 17 January 2008.

Establishment and Declaration of Government Entity

3. Under sections 12(2) and 13(a) of the Act, that part of the Department of Tourism, Regional Development and Industry known as the Queensland Office for Regulatory Efficiency is established as a government entity and declared to be part of the Department of Tourism, Regional Development and Industry.

Amalgamations and Declarations

4. Under sections 12(2) and 13(b) of the *Public Service Act 1996*, the government entity established under Part 3 of this notice is amalgamated with, and declared to be part of, the Treasury Department.

ENDNOTES

1. Made by the Governor in Council on 6 March 2008
2. Published in the Government Gazette on 14 March 2008
3. Not required to be laid before the Legislative Assembly.
4. The administering agency is the Office of the Public Service Commissioner.

Queensland Competition Authority Act 1997
Section 36**NOTIFICATION OF DECISION****The Decision**

As the Ministers under the *Queensland Competition Authority Act 1997*, we hereby declare, under Section 36 of the *Queensland Competition Authority Act 1997*, that we accept, without qualification, all of the recommendations about pricing practices contained in the Queensland Competition Authority's report titled, *Gladstone Area Water Board: 2007 Investigation of Contingent Water Supply Strategy Pricing Practices Stage A*.

ANNA BLIGH
Premier

ANDREW FRASER
Treasurer

NOTIFICATION OF EXEMPTION

Transport Operations (Marine Safety) Act 1994
Transport Operations (Marine Safety) Regulation 2004

Maritime Safety Agency of Queensland
Brisbane, 5 March 2008

I, Captain John Richard Watkinson, General Manager, Maritime Safety Queensland, pursuant to section 18A of the *Transport Operations (Marine Safety) Act 1994*, exempt all persons operating ships in the events detailed in the Schedule from section 206A of the *Transport Operations (Marine Safety) Act 1994* and sections 127A (1) (b), (c), (d) and (e) of the *Transport Operations (Marine Safety) Regulation 2004*.

SCHEDULE

Events consisting of personal water craft operation, ballet on water (performed from slow moving punts) and fireworks display (including pyrotechnics streaming behind jet skis) to be conducted by the organisers, H2O Entertainment Pty Ltd on 13 and 14 April 2008, over the waters of Little Tallegudgera Creek, Gold Coast, as shown in red on the course map prepared by Maritime Safety Queensland, designated plan "A1-241", and held at the Maritime Safety Queensland Regional Office, Gold Coast.

CAPTAIN JOHN RICHARD WATKINSON
General Manager
Maritime Safety Queensland

Notification of forms under the Local Government Act 1993**Commencement**

- The forms commence on 14 March 2008.

Approval of Forms

- The following forms under the *Local Government Act 1993* and the *Local Government Regulation 2005* have been approved:

Form Number	Version	Title
1	V1.03-08	Councillor Statement of Interests
2	V1.03-08	Statement of Interest of Councillors' Related Person
3	V1.03-08	Notice of Correct Particulars for a Statement of Interests of a Councillor or Councillor's Related Person
4	V1.03-08	Statement of Interests of a Relevant Employee
5	V1.03-08	Statement of Interests of a Relevant Employee's Related Person
6	V1.03-08	Notice of Correct Particulars for a Statement of Interests of a Relevant Employee's Related Person

Availability of Forms

- The forms will be available from the Department of Local Government, Sport Recreation website at www.lgp.qld.gov.au from 14 March 2008.

NOTIFICATION OF APPROVED FORMS UNDER THE Petroleum and Gas (Production and Safety) Act 2004**Commencement**

The following forms have been approved, either as approved forms under section 858 of the *Petroleum and Gas (Production and Safety) Act 2004*, or as forms for administrative use under the Act, by the Chief Inspector, Petroleum and Gas, and to take effect from 10 March 2008.

Form approved

The following form has been approved:

Form No.	Version No	Form Heading
PGA747	1	Acknowledgement of Consent to Entry

Availability of forms

These forms are available from the Departments website at http://www.dme.qld.gov.au/mines/forms_and_certificates.cfm or from:

South Region Office

Podium 2, Ground Floor,
Cnr Main and Vulture Streets
Woolloongabba Qld 4102
Licensing Officer: 07 3238 3725

PO Box 1475
Coorparoo Qld 4151

Central Region Office

Queensland Government Building
209-214 Bolsover Street
Rockhampton Qld 4700
Licensing Officer: 07 4938 4683

PO Box 548
Rockhampton Qld 4700

North Region Office

State Government Building
187-209 Stanley Street
(cnr Walker Street)
Townsville Qld 4810
Licensing Officer: 07 4760 7402

PO Box 1752
Townsville Qld 4810

John Fleming,
Chief Inspector, Petroleum and Gas
Department of Mines and Energy

NOTIFICATION OF FORMS UNDER THE PROSTITUTION ACT 1999**Commencement**

- The forms, approved by the Acting Deputy Commissioner, Deputy Chief Executive (Operations), Queensland Police Service, on 31 January 2008, commenced on 13 August, 2007.

Forms

- The following forms have been approved:
The Forms are dated 13 August, 2007:

Form 2	Version 2–13 August 2007	Brothel Licence Application
Form 2	Version 2–13 August 2007	Brothel Licence Application FORM A—STATEMENT OF PERSONAL DETAILS
Form 2	Version 2–13 August 2007	Brothel Licence Application FORM B—ASSOCIATES' DETAILS
Form 2	Version 2–13 August 2007	Brothel Licence Application FORM C—PROPOSED BROTHEL DETAILS
Form 3	Version 2–13 August 2007	Licence Renewal
Form 3	Version 2–13 August 2007	Licence Renewal FORM A—STATEMENT OF PERSONAL DETAILS
Form 3	Version 2–13 August 2007	Licence Renewal FORM B—BROTHEL DETAILS
Form 4	Version 2–13 August 2007	Approved Manager's Certificate Application
Form 4	Version 2–13 August 2007	Approved Manager's Certificate Application FORM A—STATEMENT OF PERSONAL DETAILS
Form 4	Version 2–13 August 2007	Approved Manager's Certificate Application FORM B—ASSOCIATES' DETAILS
Form 4	Version 2–13 August 2007	Approved Manager's Certificate Application FORM C—PROPOSED BROTHEL DETAILS
Form 5	Version 2–13 August 2007	Certificate Renewal
Form 6	Version 2–13 August 2007	Application for Variation of an Approved Manager's Certificate
Form 7	Version 1–13 August 2007	Annual Return Licence
Form 8	Version 1–13 August 2007	Annual Return Certificate

Availability of forms

- A paper version of the forms may be obtained free of charge from The Office of the Prostitution Licensing Authority, Level 3, 5 Gardner Close, Milton, Qld 4064, or write to GPO Box 3196 Brisbane 4001.

NOTIFICATION OF REPEAL OF FORMS UNDER THE PROSTITUTION ACT 1999**Forms**

The following forms have been repealed as of 31 January, 2008:

- | | | |
|---------------|------------------|---|
| Form 2 | Version 1 | Brothel Licence Application
(Approved Commissioner—21 December 2004
pubd gaz—15 April 2005 p1206) |
| Form 2 | Version 1 | Form A—Statement of Personal Details
(Approved Commissioner—21 December 2004
pubd gaz—15 April 2005 p1206) |

- Form 2 Version 1 Form B—Associates' Details**
(Approved Commissioner—21 December 2004
pubd gaz—15 April 2005 p1206)
- Form 2 Version 1 Form C—Proposed Brothel Details**
(Approved Commissioner—21 December 2004
pubd gaz—15 April 2005 p1206)
- Form 3 Version 1 Brothel Licence Renewal Application**
(Approved Commissioner—21 December 2004
pubd gaz—15 April 2005 p1206)
- Form 3 Version 1 Form A—Statement of Personal Details**
(Approved Commissioner—21 December 2004
pubd gaz—15 April 2005 p1206)
- Form 3 Version 1 Form B—Brothel Details**
(Approved Commissioner—21 December 2004
pubd gaz—15 April 2005 p1206)
- Form 4 Version 1 Approval Manager's Certificate Application**
(Approved Commissioner—21 December 2004
pubd gaz—15 April 2005 p1206)
- Form 4 Version 1 Form A—Statement of Personal Details**
(Approved Commissioner—21 December 2004
pubd gaz—15 April 2005 p1206)
- Form 4 Version 1 Form B—Associates' Details**
(Approved Commissioner—21 December 2004
pubd gaz—15 April 2005 p1206)
- Form 4 Version 1 Form C—Brothel Details**
(Approved Commissioner—21 December 2004
pubd gaz—15 April 2005 p1206)
- Form 5 Version 1 Approved Manager's Certificate Renewal Application**
(Approved Commissioner—21 December 2004
pubd gaz—15 April 2005 p1206)
- Form 6 Version 1 Application for Variation of an Approved Manager's Certificate**
(Approved Commissioner — 21 December 2004
pubd gaz 15 April 2005 p1206)

BILLS OF PARLIAMENT ASSENTED TO
Queensland Legislative Assembly
Brisbane

It is hereby notified for general information that, on 6 March 2008, Her Excellency the Governor, in the name and on behalf of Her Majesty, assented to the undermentioned Bills passed by the Legislative Assembly of Queensland in Parliament assembled, viz—

A Bill for an Act to amend the *Industrial Relations Act 1999* and the *Local Government Act 1993* and to make consequential amendments of other Acts

Short title: *Local Government and Industrial Relations Amendment Act 2008* – Act No. 5 of 2008

Commencement: (1) Parts 2 and 4 commence immediately after part 3.

(2) Part 3 commences on 13 March 2008.

A Bill for an Act to amend the *Financial Administration and Audit Act 1977* and the *Government Owned Corporations Act 1993*

Short title: *Financial Administration and Audit and Another Act Amendment Act 2008* – Act No. 6 of 2008

Commencement: This Act commences on a day to be fixed by proclamation.

A Bill for an Act to protect particular places in Queensland with iconic characteristics or qualities

Short title: *Iconic Queensland Places Act 2008* – Act No. 7 of 2008

Commencement: Date of assent.

A Bill for an Act to amend the *Vegetation Management Act 1999* and the *Vegetation Management Regulation 2000*

Short title: *Vegetation Management Amendment Act 2008* – Act No. 8 of 2008

Commencement: Date of assent.

N J Laurie
Clerk of the Parliament

HOW TO VIEW THE LAST FOUR WEEKS OF THE QUEENSLAND GOVERNMENT GAZETTE

Should you wish to view the last four weeks of the Gazette editions to see how articles have been set, then please visit our website at:

www.publications.qld.gov.au

The previous Fridays editions are updated on the website every Tuesday afternoon.

Steps:

- Go to **www.publications.qld.gov.au**
- Click on 'Browse catalogue'
- Click on 'Queensland Government Gazettes'
- Choose the Gazette required e.g. for General Gazette choose 'Government Gazette'
- Click on the red Download button to view the Gazette free of charge
- The last four weeks gazette are shown in date order
- All prior copies are kept with the State Library.
- The *Queensland Government Gazette* is available by Mail Order Subscription or from the Bookshop at SDS EXPRESS, 41 George Street, Brisbane each Friday afternoon.

PRICE LIST

Queensland Government Gazettes

	Price Excluding GST \$	GST \$	Price Including GST \$
Natural Resources & Water Gazette	\$2.92	0.29	3.21
Transport Gazette	\$2.92	0.29	3.21
Local Government Gazette	\$2.92	0.29	3.21
Vacancies Gazette	\$2.92	0.29	3.21
Industrial Gazette	\$2.92	0.29	3.21
Government Gazette	\$2.92	0.29	3.21

(Selected Gazettes are also available on subscription.
Phone customer service officers on 3118 6900 for information)

ALL GAZETTES PLUS \$4.29 (inc. GST)
POSTAGE AND HANDLING



Queensland

NOTIFICATION OF SUBORDINATE LEGISLATION*Statutory Instruments Act 1992*

Notice is given of the making of the subordinate legislation mentioned in Table 1

TABLE 1**SUBORDINATE LEGISLATION BY NUMBER**

No. Subordinate Legislation

Empowering Act

-
- | | |
|-----------|--|
| 52 | Housing Amendment Regulation (No. 1) 2008
Housing Act 2003 |
| 53 | Police Service Administration Amendment Regulation (No. 1) 2008
Police Service Administration Act 1990 |
| 54 | Government Owned Corporations Amendment (Postponement) Regulation 2008
Government Owned Corporations Amendment Act 2007 |
| 55 | Statutory Bodies Financial Arrangements Amendment Regulation (No. 1) 2008
Statutory Bodies Financial Arrangements Act 1982 |
| 56 | Government Owned Corporations Amendment Regulation (No. 1) 2008
Government Owned Corporations Act 1993
Transport Infrastructure Act 1994 |
| 57 | Health (Drugs and Poisons) Amendment Regulation (No. 1) 2008
Health Act 1937 |
| 58 | Transport Legislation Amendment Regulation (No. 1) 2008
Tow Truck Act 1973
Transport Operations (Road Use Management) Act 1995 |
| 59 | Mines and Energy Legislation Amendment Regulation (No. 1) 2008
Geothermal Exploration Act 2004
Mineral Resources Act 1989
Petroleum Act 1923
Petroleum and Gas (Production and Safety) Act 2004 |
| 60 | Security Providers Amendment (Postponement) Regulation 2008
Security Providers Amendment Act 2007 |
| 61 | Criminal Practice Amendment Rule (No. 1) 2008
Supreme Court of Queensland Act 1991 |
| 62 | Proclamation commencing remaining provisions
Judicial Remuneration Act 2007 |

No. Subordinate Legislation
Empowering Act

- 63 River Improvement Trust Amendment Regulation (No. 1) 2008**
River Improvement Trust Act 1940
- 64 Fire and Rescue Service Amendment Regulation (No. 1) 2008**
Fire and Rescue Service Act 1990
- 65 Nature Conservation (Protected Plants Harvest Period) Notice 2008**
Nature Conservation Act 1992
- 66 Local Government Reform Implementation (Transferring Areas) Amendment Regulation (No. 2) 2008**
Local Government Act 1993

TABLE 2

SUBORDINATE LEGISLATION BY EMPOWERING ACT

This table shows affected subordinate legislation

Empowering Act Subordinate Legislation	No.
Fire and Rescue Service Act 1990	
Fire and Rescue Service Regulation 2001	
• amd by Fire and Rescue Service Amendment Regulation (No. 1) 2008	64
Geothermal Exploration Act 2004	
Geothermal Exploration Regulation 2005	
• amd by Mines and Energy Legislation Amendment Regulation (No. 1) 2008	59
Government Owned Corporations Act 1993	
Government Owned Corporations Regulation 2004	
• amd by Government Owned Corporations Amendment Regulation (No. 1) 2008	56
Government Owned Corporations Amendment Act 2007	
Government Owned Corporations Amendment (Postponement) Regulation 2008	54
Health Act 1937	
Health (Drugs and Poisons) Regulation 1996	
• amd by Health (Drugs and Poisons) Amendment Regulation (No. 1) 2008	57
Housing Act 2003	
Housing Regulation 2003	
• amd by Housing Amendment Regulation (No. 1) 2008	52
Judicial Remuneration Act 2007	
Proclamation commencing remaining provisions.	62
Local Government Act 1993	
Local Government Reform Implementation (Transferring Areas) Regulation 2007	
• amd by Local Government Reform Implementation (Transferring Areas) Amendment Regulation (No. 2) 2008	66
Mineral Resources Act 1989	
Mineral Resources Regulation 2003	
• amd by Mines and Energy Legislation Amendment Regulation (No. 1) 2008	59
Nature Conservation Act 1992	
Nature Conservation (Protected Plants Harvest Period) Notice 2008	65
Petroleum Act 1923	
Petroleum Regulation 2004	
• amd by Mines and Energy Legislation Amendment Regulation (No. 1) 2008	59
Petroleum and Gas (Production and Safety) Act 2004	
Petroleum and Gas (Production and Safety) Regulation 2004	
• amd by Mines and Energy Legislation Amendment Regulation (No. 1) 2008	59
Police Service Administration Act 1990	
Police Service Administration Regulation 1990	
• amd by Police Service Administration Amendment Regulation (No. 1) 2008	53
River Improvement Trust Act 1940	
River Improvement Trust Regulation 1998	
• amd by River Improvement Trust Amendment Regulation (No. 1) 2008	63

Table 2—Subordinate Legislation by empowering Act—continued

Empowering Act Subordinate Legislation	No.
Security Providers Amendment Act 2007	
Security Providers Amendment (Postponement) Regulation 2008	60
Statutory Bodies Financial Arrangements Act 1982	
Statutory Bodies Financial Arrangements Regulation 2007	
• amd by Statutory Bodies Financial Arrangements Amendment Regulation (No. 1) 2008.	55
Supreme Court of Queensland Act 1991	
Criminal Practice Rules 1999	
• amd by Criminal Practice Amendment Rule (No. 1) 2008.	61
Tow Truck Act 1973	
Tow Truck Regulation 1999	
• amd by Transport Legislation Amendment Regulation (No. 1) 2008.	58
Transport Infrastructure Act 1994	
Transport Infrastructure (Ports) Regulation 2005	
• amd by Government Owned Corporations Amendment Regulation (No. 1) 2008.	56
Transport Operations (Road Use Management) Act 1995	
Transport Operations (Road Use Management—Driver Licensing) Regulation 1999	
• amd by Transport Legislation Amendment Regulation (No. 1) 2008.	58
Transport Operations (Road Use Management—Vehicle Registration) Regulation 1999	
• amd by Transport Legislation Amendment Regulation (No. 1) 2008.	58
Transport Operations (Road Use Management—Vehicle Standards and Safety) Regulation 1999	
• amd by Transport Legislation Amendment Regulation (No. 1) 2008.	58

Copies of the subordinate legislation can be obtained at—
SDS Express—Mineral House , 41 George Street, Brisbane Qld 4000
 <www. publications.qld.gov.au>

A mail service is available from—
SDS Publications. Telephone: (07) 3118 6900
Locked Bag 500 Coorparoo DC, Qld 4151. Facsimile: (07) 3118 6930
 <www. publications.qld.gov.au>

*Gaming Machine Act 1991***NOTICE OF APPLICATION FOR A GAMING MACHINE LICENCE**

Applicant: Liquorland (Qld.) Pty Ltd.
Premises: Mango Hill Tavern Cnr Anzac Avenue & Halphine Drive Mango Hill Qld 4509.

Proposed Gaming Hours:
7:00 a.m. to 12:00 midnight - Monday to Sunday.

Number of Gaming Machines Requested: 40

Community Comment:

Community comment may be filed by a member of the public over the age of 18 who has a proper interest in the locality concerned and is likely to be affected by the grant of this application.

A MEMBER OF THE PUBLIC EITHER INDIVIDUALLY, OR COLLECTIVELY BY A GROUP OF MEMBERS OF THE PUBLIC, MAY MAKE A SUBMISSION TO THE EXECUTIVE DIRECTOR about the reasonable requirements of the public in the locality and in particular to the matters set out in the *Guidelines—Community Impact Statement and Guidelines—Applicants for Gaming Machine (Site) Licenses and Increases*.

All comments received will be provided to the Queensland Gaming Commission, however the Commission will give particular weight to the following:

- comments on how the person expects the grant of the application would contribute to, or detract from, a sense of community in the relevant local community area;
- comments on the anticipated effect the grant of the application would have on the social fabric of the local community;
- comments on the effect the grant of the application may have on persons frequenting a place of worship, child care centres, schools and community social services;
- comments on the effect the grant of the application might have on the amenity or character of the locality to which it relates;
- the number of adverse or supportive comments lodged, provided they are specific to gaming and this application in particular.

For further information please refer to the *Guidelines—Making Community Comment*.

Copies of all Guidelines are available on the Queensland Office of Gaming Regulation web site at www.qogr.qld.gov.au

Closing Date for Submissions: 12 April 2008

Lodging Submissions:

Written submissions should be lodged with:

Queensland Office of Gaming Regulation
Locked Bag 180
City East Qld 4002

All enquiries should be directed to 3872 0872 or 3872 0843.

COPIES OF SUBMISSIONS WILL BE FORWARDED TO THE APPLICANT

543

*Liquor Act 1992***NOTICE OF APPLICATION FOR A LIQUOR LICENCE**

Applicant's Name: The Willis Dudes Pty Ltd.
Nominee: Brett Willis.
Premises: Suzie River Cafe, Shop 8, 54 Ariadne Street, River Heads.
Primary Purpose: On-Premises (Meals) Licence - Provision of meals prepared and served to be eaten on the licensed premises.

Trading Hours: 10:00 a.m. to 12 midnight - Monday to Sunday.

OBJECTIONS TO THIS APPLICATION MAY BE FILED BY A MEMBER OF THE PUBLIC OVER THE AGE OF 18 WHO HAS A PROPER INTEREST IN THE LOCALITY CONCERNED AND IS LIKELY TO BE AFFECTED BY THE GRANT OF THE APPLICATION.

Grounds for Objection:

1. Undue offence, annoyance, disturbance or inconvenience to persons who reside or work or do business in the locality concerned, or to persons in or travelling to or from an existing or proposed place of public worship, hospital or school is likely to happen; or
2. The amenity, quiet or good order of the locality concerned would be lessened in some way.

Format of Objections:

Objections must be lodged in writing individually or in petition form and must state the grounds for objection. **An objection in the form of a petition must be in a format stipulated in the Act and the principal contact person should discuss the proposed petition with the Licensing Officer listed below.**

A MEMBER OF THE PUBLIC MAY MAKE A WRITTEN SUBMISSION TO THE CHIEF EXECUTIVE REGARDING whether the granting of this application is in the public interest particularly relating to matters which the Chief Executive must have regard under Section 116 of the *Liquor Act 1992*.

For further information on what is being proposed by the applicant, please contact Brett Willis on 0432 524 554 or email thepizzadude8@bigpond.com.au

Closing Date for Objections or Submissions: 8 April 2008

Lodging Objections or Submissions:

Objections and/or Submissions should be lodged with:

Licensing Officer
Liquor Licensing Division
Queensland Treasury
PO Box 3408
Hervey Bay Qld 4655
Telephone: (07) 4197 9800

Objections Conference:

All objectors, other than those objecting on a petition, will be advised individually of the details of the objections conference. The principal contact for a petition will be responsible for advising all signatories of the conference.

Copies of any objections or submissions will be forwarded to the applicant.

Executive Director, Liquor Licensing 545

*Liquor Act 1992***NOTICE OF APPLICATION FOR A LIQUOR LICENCE**

Applicant's Name: Port Douglas Surf Life Saving Supporters Club Inc.
Nominee: Stephen Singleton.
Premises: Port Douglas Surf Life Saving Supporters Club Inc, The Esplanade (Cnr Mowbray Street), Port Douglas.
Primary Purpose: Club Licence - The provision of facilities and services to the club's members and the achievement of the club's objectives.
Trading Hours: 10:00 a.m. to 12 midnight - Monday to Sunday.

OBJECTIONS TO THIS APPLICATION MAY BE FILED BY A MEMBER OF THE PUBLIC OVER THE AGE OF 18 WHO HAS A PROPER INTEREST IN THE LOCALITY CONCERNED AND IS LIKELY TO BE AFFECTED BY THE GRANT OF THE APPLICATION.

Grounds for Objection:

1. Undue offence, annoyance, disturbance or inconvenience to persons who reside or work or do business in the locality concerned, or to persons in or travelling to or from an existing or proposed place of public worship, hospital or school is likely to happen; or
2. The amenity, quiet or good order of the locality concerned would be lessened in some way.

Format of Objections:

Objections must be lodged in writing individually or in petition form and must state the grounds for objection. **An objection in the form of a petition must be in a format stipulated in the Act and the principal contact person should discuss the proposed petition with the Licensing Officer listed below.**

For further information on what is being proposed by the applicant, please contact Stephen Singleton on (07) 4099 5360 or email sing073@optusnet.com.au

Closing Date for Objections or Submissions: 1st April 2008

Lodging Objections or Submissions:

Objections and/or Submissions should be lodged with:

Licensing Officer
Liquor Licensing Division
Queensland Treasury
PO Box 3067
Cairns Qld 4870
Telephone: (07) 4042 3300

Objections Conference:

All objectors, other than those objecting on a petition, will be advised individually of the details of the objections conference. The principal contact for a petition will be responsible for advising all signatories of the conference.

Copies of any objections or submissions will be forwarded to the applicant.

Executive Director, Liquor Licensing 546

*Liquor Act 1992***NOTICE OF APPLICATION FOR A LIQUOR LICENCE AND EXTENDED HOURS PERMIT**

Applicant's Name: Espresso Perfetto Pty Ltd.
Nominee: Andrew Badcock.
Premises: Dome George Street, Tenancy 3, 147 George Street, Brisbane.
Primary Purpose: Provision of meals prepared and served to be eaten on the premises.
Trading Hours: 7:00 a.m. to 7:00 p.m. - Monday to Wednesday
7:00 a.m. to 9:00 p.m. - Thursday & Friday
8:00 a.m. to 4:00 p.m. - Saturday & Sunday.

OBJECTIONS TO THIS APPLICATION MAY BE FILED BY A MEMBER OF THE PUBLIC OVER THE AGE OF 18 WHO HAS A PROPER INTEREST IN THE LOCALITY CONCERNED AND IS LIKELY TO BE AFFECTED BY THE GRANT OF THE APPLICATION.

Grounds for Objection:

1. Undue offence, annoyance, disturbance or inconvenience to persons who reside or work or do business in the locality concerned, or to persons in or travelling to or from an existing or proposed place of public worship, hospital or school is likely to happen; or
2. The amenity, quiet or good order of the locality concerned would be lessened in some way.

Format of Objections:

Objections must be lodged in writing individually or in petition form and must state the grounds for objection. **An objection in the form of a petition must be in a format stipulated in the Act and the principal contact person should discuss the proposed petition with the Licensing Officer listed below.**

A MEMBER OF THE PUBLIC MAY MAKE A WRITTEN SUBMISSION TO THE CHIEF EXECUTIVE REGARDING whether the granting of this application is in the public interest particularly relating to matters which the Chief Executive must have regard under Section 116 of the *Liquor Act 1992*.

For further information on what is being proposed by the applicant, please contact David Carey on (07) 3839 8600 or email dcarey@agnewlegal.com.au

Closing Date for Objections or Submissions: 4th April 2008

Lodging Objections or Submissions:

Objections and/or Submissions should be lodged with:

Licensing Officer
Liquor Licensing Division
Queensland Treasury
GPO Box 1141
BRISBANE QLD 4001
Telephone: (07) 3224 7131

Objections Conference:

All objectors, other than those objecting on a petition, will be advised individually of the details of the objections conference. The principal contact for a petition will be responsible for advising all signatories of the conference.

Copies of any objections or submissions will be forwarded to the applicant.

Executive Director, Liquor Licensing 535

*Liquor Act 1992***NOTICE OF APPLICATION FOR A LIQUOR LICENCE AND EXTENDED HOURS PERMIT**

Applicant's Name: SMC & CDB Pty Ltd.
Nominee: Cameron Daniel Birt
Premises: 1 on 234, 2nd Floor, 234 Wickham Street (corner Brunswick Street), Fortitude Valley.
Primary Purpose: General Licence - Provision of liquor for sale on the premises or on and off the premises.
Trading Hours: 10:00 a.m. to 5.00 a.m. - Monday to Sunday.

OBJECTIONS TO THIS APPLICATION MAY BE FILED BY A MEMBER OF THE PUBLIC OVER THE AGE OF 18 WHO HAS A PROPER INTEREST IN THE LOCALITY CONCERNED AND IS LIKELY TO BE AFFECTED BY THE GRANT OF THE APPLICATION.

Grounds for Objection:

1. Undue offence, annoyance, disturbance or inconvenience to persons who reside or work or do business in the locality concerned, or to persons in or travelling to or from an existing or proposed place of public worship, hospital or school is likely to happen; or
2. The amenity, quiet or good order of the locality concerned would be lessened in some way.

Format of Objections:

Objections must be lodged in writing individually or in petition form and must state the grounds for objection. **An objection in the form of a petition must be in a format stipulated in the Act and the principal contact person should discuss the proposed petition with the Licensing Officer listed below.**

A MEMBER OF THE PUBLIC MAY MAKE A WRITTEN SUBMISSION TO THE CHIEF EXECUTIVE REGARDING whether the granting of this application is in the public interest particularly relating to matters which the Chief Executive must have regard under Section 116 of the *Liquor Act 1992*.

For further information on what is being proposed by the applicant, please contact Mr David Grundy, Liquor & Gaming Specialists on (07) 3252 4066 or email david@lgs.net.au

Closing Date for Objections or Submissions: 10 April 2008

Lodging Objections or Submissions:

Objections and/or Submissions should be lodged with:

Licensing Officer
Liquor Licensing Division
Queensland Treasury
GPO Box 1141
Brisbane QLD 4001
Telephone: (07) 3224 7131

Objections Conference:

All objectors, other than those objecting on a petition, will be advised individually of the details of the objections conference. The principal contact for a petition will be responsible for advising all signatories of the conference.

Copies of any objections or submissions will be forwarded to the applicant.

Executive Director, Liquor Licensing 539

*Liquor Act 1992***NOTICE OF APPLICATION FOR A VARIATION OF LICENCE**

Applicant's Name: Devins Pty Ltd

Nominee: John Taylor Bush.

Premises: Beaches Backpackers Resort Whitsundays, Airlie Beach.

Primary Purpose: Provision of an activity, facility or presentation that provides enlightenment, entertainment or services to the public or forms part of the tourist development of the State.

Vary Trading Hours: **From:** 10:00 a.m. to 12 midnight - Monday to Sunday.
To: 10:00 a.m. to 2.00 a.m. - Monday to Sunday

OBJECTIONS TO THIS APPLICATION MAY BE FILED BY A MEMBER OF THE PUBLIC OVER THE AGE OF 18 WHO HAS A PROPER INTEREST IN THE LOCALITY CONCERNED AND IS LIKELY TO BE AFFECTED BY THE GRANT OF THE APPLICATION.

Grounds for Objection:

- Undue offence, annoyance, disturbance or inconvenience to persons who reside or work or do business in the locality concerned, or to persons in or travelling to or from an existing or proposed place of public worship, hospital or school is likely to happen; or
- The amenity, quiet or good order of the locality concerned would be lessened in some way.

Format of Objections:

Objections must be lodged in writing individually or in petition form and must state the grounds for objection. **An objection in the form of a petition must be in a format stipulated in the Act and the principal contact person should discuss the proposed petition with the Licensing Officer listed below.**

For further information on what is being proposed by the applicant, please contact Roberta Moberg on (07) 3852 3922 or email moberg@placedesigngroup.com

Closing Date for Objections or Submissions: 9 April 2008

Lodging Objections or Submissions:

Objections and/or Submissions should be lodged with:

Licensing Officer
Liquor Licensing Division
Queensland Treasury
PO Box 146
Mackay Qld 4740
Telephone: (07) 4969 3000

Objections Conference:

All objectors, other than those objecting on a petition, will be advised individually of the details of the objections conference. The principal contact for a petition will be responsible for advising all signatories of the conference.

Copies of any objections or submissions will be forwarded to the applicant.

Executive Director, Liquor Licensing 547

*Liquor Act 1992***NOTICE OF APPLICATION FOR A DETACHED BOTTLESHOP AND EXTENDED HOURS PERMIT**

Applicant's Name: Hedz No 3 Pty Ltd trading as Coomera Lodge Hotel

Premises: Shop 6, Hope Island Central Shopping Centre, 340 Hope Island Road, Hope Island.

Primary Purpose: Sale of liquor for consumption off the premises.

Trading Hours: 8:00 a.m. to 12 midnight - Monday to Sunday.

OBJECTIONS TO THIS APPLICATION MAY BE FILED BY A MEMBER OF THE PUBLIC OVER THE AGE OF 18 WHO HAS A PROPER INTEREST IN THE LOCALITY CONCERNED AND IS LIKELY TO BE AFFECTED BY THE GRANT OF THE APPLICATION.

Grounds for Objection:

- Undue offence, annoyance, disturbance or inconvenience to persons who reside or work or do business in the locality concerned, or to persons in or travelling to or from an existing or proposed place of public worship, hospital or school is likely to happen; or
- The amenity, quiet or good order of the locality concerned would be lessened in some way.

Format of Objections:

Objections must be lodged in writing individually or in petition form and must state the grounds for objection. **An objection in the form of a petition must be in a format stipulated in the Act and the principal contact person should discuss the proposed petition with the Licensing Officer listed below.**

A MEMBER OF THE PUBLIC MAY MAKE A WRITTEN SUBMISSION TO THE CHIEF EXECUTIVE REGARDING whether the granting of this application is in the public interest particularly relating to matters which the Chief Executive must have regard under Section 116 of the *Liquor Act 1992*.

For further information on what is being proposed by the applicant, please contact Mark Bunch on (07) 5553 9522 or email mark.bunch@minterellison.com

Closing Date for Objections or Submissions: 7 April 2008

Lodging Objections or Submissions:

Objections and/or Submissions should be lodged with:

Licensing Officer
Liquor Licensing Division
Queensland Treasury
PO Box 2565
Southport Qld 4215
Telephone: (07) 5581 3390

Objections Conference:

All objectors, other than those objecting on a petition, will be advised individually of the details of the objections conference. The principal contact for a petition will be responsible for advising all signatories of the conference.

Copies of any objections or submissions will be forwarded to the applicant.

Executive Director, Liquor Licensing

542

Public Trustee Act 1978 - Unclaimed Money**Register of Unclaimed Moneys held by CITY PACIFIC LIMITED**

Name of Owner of Books and Last Known Address	Cheque No.	Total Amount Due to Owner	Date Payable
Clive Beng, 8 Moorcroft Court, Burnside, SA 5066	6085	\$3,386.25	28/02/2005
Darrell Beng, 8 Moorcroft Court, Burnside, SA 5066	6086	\$859.50	28/02/2005
Dorothy Lee Beng, 8 Moorcroft Court, Burnside, SA 5066	6088	\$2,241.45	28/02/2005
Dorothy Lee Beng, 8 Moorcroft Court, Burnside, SA 5066	6087	\$3,816.00	28/02/2005
Susan Annabel Greenham, 9 Outlook Drive, Eaglemont, VIC 3084	8136	\$1,500.00	30/09/2005
George Picard, 28/38 Woodroffe Avenue, Main Beach, QLD 4217	7197	\$6,750.00	28/02/2005
Gregory Charles Turk, C/-Cantor Wealth Management, Level 16 207 Kent St, Sydney, NSW 2000	7830	\$629.10	30/09/2005
Michael Turner, 93 Liverpool Street, Sydney, NSW 2000	8488	\$7,500.00	30/09/2005
	TOTAL	\$26,682.30	

538

Public Trustee Act 1978 - Unclaimed Money**Register of Unclaimed Moneys held by Prime Infrastructure (Babcock & Brown Infrastructure)**

Name of Owner of Books and Last Known Address	Cheque No.	Total Amount Due to Owner	Date Payable
Constantinos Adonis Astrinakis, C/- GPO Box 591, Hobart, TAS 7001	19681	\$528.00	26/08/2005
John Felix Cece, PO Box 404, Melrose Park, SA 5039	13956	\$1,075.00	24/02/2005
Diana Chang, Lvl 10, 75 Elizabeth St, Sydney, NSW 2001	16092	\$5,400.00	27/06/2005

Graeme John Flett, PO Box 4181, Manuka, ACT 2603	17125	\$6,350.40	29/06/2005
Robert Theodore Gauld, Tattersals Arcade, 202 Edward Street, Brisbane, QLD 4000	13851	\$7,525.00	24/02/2005
Johannes Gerhardes Groenew, Unit 5, 11 Motherwell Street, South Yarra, VIC 3141	18958	\$610.50	26/08/2005
George Mccann, 93 Bennetts Road, Camp Hill, QLD 4152	17392	\$5,814.45	29/06/2005
Joan Rosalie Moyes, Unit 4, St Lukes Terrace, 206 Darby Street, Cooks Hill, NSW 2300	19887	\$674.30	26/08/2005
POLFIN PTY LTD, 2/2 Richardson Grove, Berwick, VIC 3806	18986	\$550.00	26/08/2005
Bertram Richard Pryor, 19a Cale Street, Como, WA 6152	18612	\$1,127.50	26/08/2005
Kevin Bernard Ryan, PO Box 295, Castletown, Hyde Park, QLD 4812	13944	\$860.00	24/02/2005
Kevin Simonsen, 21 Murphy Street, Seaforth, QLD 4741	12088	\$611.25	24/02/2005
Debra Joyce Stanton, 31 Oklahoma Avenue, Toongabbie, NSW 2146	18164	\$742.50	26/08/2005
Philip Gregory Webb, C/- Fitzpatricks, PO Box 3263, Brisbane, QLD 4001	19900	\$1,100.00	26/08/2005
	TOTAL	\$32,968.90	

541

Public Trustee Act 1978 - Unclaimed Money**Register of Unclaimed Moneys held by Tamawood Limited**

Name of Owner of Books and Last Known Address	Cheque No.	Total Amount Due to Owner	Date Payable
Candice Margaret Barnett, 116 Bardon Avenue, Miami, QLD 4220	4404	\$520.00	28/10/2005
MERFALL PTY LTD, 3 Glenview Street, Paddington, NSW 2021	4444	\$520.00	28/10/2005
Susan Mary Nichols, 24 Angus Street, Toowoomba, QLD 4350	4445	\$520.00	28/10/2005
Leo Varricchio, 1/25 Riverton Street, Clayfield, QLD 4011	4339	\$960.00	28/10/2005
	TOTAL	\$2,520.00	

540

Public Trustee Act

FORM 15

**ANNUAL REGISTER OF UNCLAIMED MONIES
HELD BY SUNCORP INSURANCE & FINANCE - GENERAL INSURANCE DEPARTMENT
GPO BOX 1453, BRISBANE, QLD, 4001 - AS AT 31ST DECEMBER 2007**

REFER: Daniel Poole

OUR REF: OG1-0205

CHEQUE NUMBER	PAYEE	VALUE OF CHEQUE	DESCRIPTION OF UNCLAIMED MONIES	DATE OF CHEQUE
110341	AHMAD & FRASHID RASHID	500.00	2556305X	17/02/2004
116954	T/AS RSB SERVICES	500.00	2565541J	25/02/2004
162431	ESTATE OF MARY AGNES ABBOTT	500.00	2608934F	16/04/2004
180751	HASTINGS DEERING (QLD) PTY LTD	500.00	2550232Y	11/05/2004
186035	CHARLES & THERESA COURTNEY	500.00	PCH90507H	17/05/2004
198621	MCCOLL'S TRANSPORT PTY LTD INCORPORATING: SINCLAIR	500.00	2529680Y	2/06/2004
237530	ANDRE & S HOLLERER	500.00	2600159R	26/07/2004
293405	ALEXANDER JOHN BURGESS	500.00	PAE41533Y	14/10/2004
378137	JWH GROUP PTY LTD	500.00	2597474U	10/02/2005
319672	INTER RE INSURANCE BROKERS PTY LTD	502.98		24/11/2004
182384	YARNALL, TONY T/A COVERCORP INSURANCE SOLUTIONS	504.54		12/05/2004
997927	WALTER MANSELL STOCKDALE	507.20	PAG57066D	2/02/2004
313349	HUGH CRAWFORD & ASSOCIATES PTY LTD T/A	507.26	BDA37084X	15/11/2004
355851	BIG RIG TRUCK AND CAR REPAIRS	507.51	2701016K	12/01/2005
246817	GT PROPERTY MAINTENANCE	512.60	2628080H	6/08/2004
185520	ANN & MARK SAUNDERS	512.85	2617258K	17/05/2004
138602	SAMANTHA & SHANE BRAUND	516.26	2532002U	19/03/2004
309880	TONY NASRI	516.53	BDA33488W	9/11/2004
203825	T/AS JORGENSEN SAFES	519.36	2554843V	7/06/2004
265709	PETA ANNE & RICHARD SCOTT	519.79	PCU39669Y	2/09/2004
575808	SUE PARKINSON AGB LITT P/L	528.00	POLICY NO: C030251101	9/08/2004
297770	RONALD DESMOND SCHULZ	529.70	PAW72966V	21/10/2004
349925	MERVYN JAMES VETTER	531.99	PCJ87152C	4/01/2005
143001	FREEDOM GROUP LTD	537.00	2552088U	24/03/2004
238798	WAYNE WAVELL & SHARO CROSSLAND	539.47	PAR66046R	27/07/2004
188358	MOIRA JENNIFER BUCHANAN	542.43	PDC35758A	19/05/2004
997914	GREGORY JAMES & DEBO VINE	543.10	PAA93412X	2/02/2004
204024	DANIEL AHEARN	550.00	PCP11259T	7/06/2004
105984	T/AS ANDERSENS MT ISA	555.12	2550194K	11/02/2004
242638	NOBODYS USED CARS	556.32		2/08/2004
584246	KILO COPPER P/L	559.90	POLICY NO: 1436000541	12/10/2004
143362	KATRINA JUDITH SHAW & DARRYN MARSHALL	568.17	PCR55033D	24/03/2004
173924	EASYLIFT GARAGE DOOR CO	570.00	2598796P	4/05/2004
319674	INTER RE INSURANCE BROKERS PTY LTD	571.05		24/11/2004
169104	DONNA FARMER	579.00	2591614E	27/04/2004
232532	GIOVANNI FRANCISCO & GOGGI	583.00	2635091N	16/07/2004
374936	KEVIN M HANNAN & JULIE MCNEILL	586.34	BCH05827P	7/02/2005
273278	GEORGE JAMES & ROBYN WALKER	586.48	PDA67248T	15/09/2004
104935	VIDA MIRTICE CARTHEW	588.34	PAC93873A	10/02/2004
378199	MICHAEL KENNEDY	596.75	CDD60644M	10/02/2005
277584	QUEENSLANDER LIQUOR	597.59	PDA68735C	22/09/2004
208753	YEPPON KITCHENS	598.00	2589467X	16/06/2004
338491	HARRY ORASCANIN	598.40	2712738K	15/12/2004
332540	ESTATE OF WILLIAM FI JONES	602.17	PAD41766P	10/12/2004
218969	SARAH & STEPHEN WHITEHOUSE	603.20	2641653Y	29/06/2004
112339	LIBERTY FUNDING PTY LTD	603.80	PCY65108E	19/02/2004
220524	T/AS OPSM	606.00	2525320H	1/07/2004

CHEQUE NUMBER	PAYEE	VALUE OF CHEQUE	DESCRIPTION OF UNCLAIMED MONIES	DATE OF CHEQUE
371771	THE OUTDOOR FURNITURE SPECIALISTS	609.00	2612358W	4/02/2005
259788	JOHN FOSTER & MARGAR WIDELOCK	610.30	PCV86035C	26/08/2004
367796	ESTATE OF KLARA BANAS	619.90	2707032V	1/02/2005
308567	GAB ROBINS AUSTRALIA PTY LTD	624.80	2611864U	8/11/2004
173574	J S BOWMAN PLUMBING	635.80	2460362T	4/05/2004
317224	GARY WILLIAM & ANGEL DREW	642.13	PCH91274E	19/11/2004
344289	KENNEDY PLAZA PTY LTD T/A ENDLESS SUMMER SHOPPING	645.00	2735544X	23/12/2004
319673	INTER RE INSURANCE BROKERS PTY LTD	645.59		24/11/2004
250985	BODY CORPORATE SCARBOROUGH FAIR CTS 11584	647.00	2650467K	13/08/2004
165185	BARBEQUES GALORE	648.00	2558695W	21/04/2004
354208	ZEN LIFESTYLE CP PTY LTD	650.00	2738236D	11/01/2005
301360	PATRICK ROSS CANN	653.19	PCQ38533D	27/10/2004
165633	YI SUI	663.60	2602612Y	21/04/2004
220350	SHANNONS INSURANCE	665.88	2602074X	1/07/2004
236017	STRATHDICKIE ENGINEERING	670.00	2469040T	22/07/2004
248603	WALLACE BISHOP PTY LTD	670.25	2500229N	10/08/2004
364290	MILYARA PTY LTD	672.46	PCD67634V	25/01/2005
257374	HEALTH INSURANCE COMMISSION	674.55	2474964L	24/08/2004
208260	TRESSCOX LAWYERS	679.11	2393298A	15/06/2004
581205	STOCKLAND PROPERTY MANAGEMENT PTY L	681.03	POLICY NO: C010085901	20/09/2004
324274	APL CONTRACTORS	687.00	2710250U	1/12/2004
205629	T/AS ED'S SHEDS	695.00	2600236N	9/06/2004
370135	CAIRNS HONDA LTD	695.56		2/02/2005
110985	PAUL NEILSON	720.00	2561596H	18/02/2004
157717	T/AS COMBINED PROPERTY INDUSTRIES	720.00	2592043P	8/04/2004
319764	CARPET COURT	725.00	2565124X	24/11/2004
283681	T/A ALLAN GILES PAINTING	726.00	2534961X	1/10/2004
579474	RUTH GRANATA	727.00	POLICY NO: C040058501	7/09/2004
224789	PETER STEVENS MOTOR CYCLES	749.00	2585325K	6/07/2004
343416	KEATING BROS HARDWARE	749.90	2730798L	22/12/2004
298695	YUSA & TAKAKO KIM	762.48	PCT84136K	22/10/2004
374428	ALAN ROY & ESTATE OF HOBBS	766.00	2750213V	7/02/2005
106509	UNIQUE STYLE CABINETS	774.50	2483950A	12/02/2004
319669	INTER RE INSURANCE BROKERS PTY LTD	778.27		24/11/2004
558589	SUNNYBANK PRIVATE HOSPITAL	782.12	C030289301	22/03/2004
201054	MO LAN CHAN & DAVID KA FAN	793.42	PDC69505C	2/06/2004
182744	MASSON MUSIC	795.00	2617955C	12/05/2004
166149	GATE PROT/AS GATE PRO	803.00	2561735H	21/04/2004
186946	T/A ERIC PODUBINSKI	803.00	2599136R	18/05/2004
144353	GE COMMERCIAL CORPORATION	818.40	PCY32480N	25/03/2004
371684	THE SECONDHAND JEWELLERY CO	825.00	2421590L	4/02/2005
318135	PENNY COOK	826.68	2634814X	22/11/2004
279297	JAMES ANTHONY PHILLIPS	840.48	CDD46618X	24/09/2004
258257	MCLARENS TOPLIS PTY LTD	847.23	2528566D	25/08/2004
180721	TOWNSVILLE CABINETMAKING & JOINERY WORKS	873.50	2562280X	11/05/2004
240302	GE COMMERCIAL CORPORATION	874.65	CDA33478R	29/07/2004
121648	ANDERCO BUILDERS PTY LTD	880.00	2559974H	2/03/2004
120603	ESANDA	900.00	PCK99265C	1/03/2004
282151	CARPET FLAIR PTY LTD	912.00	2651461X	29/09/2004
185783	MJK HOLDINGS PTY LTD T/A REEF & BEEF	923.00	2601416P	17/05/2004
177730	CULPANS ELECTRICAL CONTRACTORS PTY LTD	924.00	2505353J	6/05/2004
229470	VALEESA JOY & PETER TOBIN	931.00	2546624X	13/07/2004

CHEQUE NUMBER	PAYEE	VALUE OF CHEQUE	DESCRIPTION OF UNCLAIMED MONIES	DATE OF CHEQUE
165922	ALEXANDRA LEE LODGE BUP 2453 BODY CORPORATE	936.00	2593781J	21/04/2004
301917	VERO INSURANCE LIMITED	948.37	2477495E	28/10/2004
146682	T/A JUST PINE	950.00	2550604Y	29/03/2004
221372	SOUTHCOAST CORPORATION PTY LTD T/A	954.69	2628035W	2/07/2004
123941	ALLENS FENCING REPAIRS	958.00	2566130T	3/03/2004
241194	HOMEFRESH LUNCH BAR	963.08	2599098C	30/07/2004
225571	OLIVE & WHITE CABINETMAKING	980.00	2400147R	7/07/2004
176287	SPACE PAINTERS	984.50	2602760W	5/05/2004
343259	NRMA INSURANCE LIMITED	991.20	2688124M	22/12/2004
275443	T/A J & J MORRIS BUILDERS	998.65	2650942V	20/09/2004
198791	NRMA	1,000.00	2611663L	2/06/2004
199061	WOOFBYTE PTY LTD	1,000.00	2531735N	2/06/2004
211549	THE WOODWORKERS COMPANY PTY LTD	1,000.00	2504610X	21/06/2004
255963	FIVE STAR UNDERWRITING AGENCY PTY LTD	1,000.00	2481207A	20/08/2004
274799	GAIT HEOH TEH	1,000.00	2674106V	17/09/2004
339630	JACKS HAULAGE PTY LTD	1,000.00	2617212K	16/12/2004
365368	DAVID CHAPMAN T/A CHAPMAN'S CORPORATION PTY LTD	1,000.00	2658591F	27/01/2005
317711	ROCHELE PAINTING	1,003.00	2635537X	22/11/2004
246819	GT PROPERTY MAINTENANCE	1,028.00	2580846K	6/08/2004
251045	BCSP 3304854	1,035.58	2664475W	13/08/2004
331451	NRMA	1,039.41	2725361K	9/12/2004
359776	STRUBER CONSTRUCTIONS PTY LTD	1,071.40	2597680R	19/01/2005
208890	FREEMAN MCMURRICK PTY LTD	1,075.71	DCR31077E	16/06/2004
120467	SPOTLESS P&F P/L	1,083.97	2520416T	1/03/2004
240045	HEXSTAR PTY LTD	1,091.50	2659126M	29/07/2004
317957	AUDIO CLINIC QUEENSLAND	1,100.00	2706770E	22/11/2004
600978	DR LA TOFT	1,100.00	C020458101	7/12/2004
103745	T/A R & R QUALITY CABINETS	1,128.10	2541944P	9/02/2004
295311	CANDICE HAWKES & RUSSELL JAMES SAUER & CO REACK	1,147.83	PCN20033M	18/10/2004
122815	HUGH WARREN & SANDRA TOTMAN	1,165.94	PCA49536C	2/03/2004
237234	CAIRNS TACKLE & BAIT SHOP PTY LTD	1,179.00	2600159R	26/07/2004
248741	FREEMAN MCMURRICK PTY LTD	1,193.50	CCJ64353E	10/08/2004
368440	EAGLE & STORK PLUMBING	1,197.90	2598462E	1/02/2005
225045	GE PTY LTD	1,201.04	2511517F	6/07/2004
130546	CREATIVE BY DESIGN T/A CREATIVE BY DESIGN	1,209.00	2562052N	10/03/2004
277344	BRETT PAWSON METAL ROOFING PTY LTD	1,210.00	2528793Y	22/09/2004
183370	RYDA TELECOMMUNICATIONS PTY LTD, RYDA P/L, ICON P/	1,215.27	1959667E	13/05/2004
301094	COZOS BUILDING & MAINTENANCE	1,221.60	2573400H	27/10/2004
115782	NICHOLAS GUY PRITCHARD	1,223.37	2569832C	24/02/2004
172083	PETER EDWARD BOND	1,225.26	PDA79440F	29/04/2004
160141	T/AS ROAD RUNNER	1,263.00	2505862M	14/04/2004
210863	LUMLEY GENERAL INSURANCE LTD	1,266.90	2617250E	18/06/2004
351102	PETER THE PLUMBER	1,270.00	2668449C	5/01/2005
275267	PRESTIDGE, BENJAMIN & MONIQUE T/A BARE BOARDS	1,272.50	2594709N	20/09/2004
300019	DARREN BARNES	1,300.00	2694079D	26/10/2004
265387	REEF CITY FORD	1,308.88		2/09/2004
302738	BKI INVESTIGATIONS	1,310.76	2640074W	29/10/2004
356217	CRAIG WADE T/A C Q AG SERVICES PTY LTD	1,327.18	2545275F	13/01/2005
261158	TIMBER FLOORS PTY LTD	1,334.00	2654223K	30/08/2004
360607	AUSTRALIAN ASSOCIATED MOTOR INSURERS LIMITED	1,361.00	2704299M	20/01/2005
290328	AON RISK SERVICES AUSTRALIA LIMITED	1,361.25	DCY78644A	11/10/2004
267931	J & J SAVAGE PTY LIMITED	1,408.00	2559945E	7/09/2004

CHEQUE NUMBER	PAYEE	VALUE OF CHEQUE	DESCRIPTION OF UNCLAIMED MONIES	DATE OF CHEQUE
327647	JONES KING LAWYERS	1,428.30	2436618W	3/12/2004
310833	JPC PAINTING	1,435.00	2681151U	10/11/2004
291412	PAUL FORREST CONSTRUCTIONS P/L	1,498.80	2672368N	12/10/2004
261316	JENKIN HOMES & RENOVATIONS	1,500.00	2622463X	30/08/2004
600543	A/PROF RICHARD F JONES	1,562.00	C980521501	3/12/2004
152012	JOHN CANT MOTORS	1,595.67		2/04/2004
203322	GOLD COAST DOOR CENTRE	1,622.20	2590785K	7/06/2004
143952	QUEENSLAND ALL-TRADES	1,638.19	2574858V	25/03/2004
266962	ULTIMATE FLOORING & ACCESSORIES	1,680.00	2619565C	6/09/2004
269374	TOSCANI BUILDERS PTY LTD	1,695.28	2650455D	9/09/2004
296404	REECE PTY LTD	1,745.50	2670917Y	20/10/2004
310125	CHIIHA DEVELOPMENTS PTY LTD	1,746.23	PCU36378X	9/11/2004
195461	YARNALL, TONY T/A COVERCORP INSURANCE SOLUTIONS	1,773.72	BCR46832W	28/05/2004
331406	HARBOUR CITY PROPERTY MAINTENANCE	1,820.00	2687164R	9/12/2004
157801	VERTICALS PLUS SECURITY CARE	1,825.00	2564106W	8/04/2004
128918	MARK SHERIDAN GRANT	1,835.00	2585360P	9/03/2004
180672	ESTATE OF JAN MARIE WAUGH	1,841.50	2506298P	11/05/2004
367010	MICHAEL JOHN WILLIAMS	1,868.00	2732269F	31/01/2005
254464	DIAMOND BOULEVARD PTY LTD	1,919.20	2651969P	19/08/2004
372119	APPLE CENTRE TAYLOR SQUARE	1,995.00	2739726C	4/02/2005
139690	STEFFAN KRYGGER-MOORE & JAMES CLARKE	1,999.00	2472725Y	22/03/2004
126260	PHILLIP CHARLES WARD	2,000.00	2583199V	5/03/2004
180774	J. BLACKWOOD & SON LTD	2,000.00	2550232Y	11/05/2004
346938	T/AS BIJOUX	2,000.00	2724742K	30/12/2004
243928	NRMA INSURANCE LIMITED	2,044.46	2660374T	2/08/2004
211835	VOLKSWAGEN FINANCIAL SERVICES AUSTRALIA LTD	2,086.36	PCV62501X	21/06/2004
107756	DEACONS LAWYERS	2,200.00	1543956Y	13/02/2004
265248	ZUPPS TRUCK CENTRE	2,410.42		2/09/2004
176237	W R & M F CAMPRADT PTY LTD	2,446.60	2548892M	5/05/2004
265159	PRESTIGE CARS PTY LTD	2,470.08		2/09/2004
322091	JOE GORSKI	2,595.00	2712689C	29/11/2004
116495	JOHN & WENDY ZUPP, ZUPPS PARTS PTY LTD, ZUPPS PART	2,762.00	2555138R	25/02/2004
279000	AVIS AUSTRALIA	3,427.07	2647356Y	24/09/2004
240461	LINDSAY'S KITCHENS PTY LTD	3,525.00	2553974E	29/07/2004
288787	JARDINE LLOYD THOMPSON PTY LTD	3,541.10	2609540L	6/10/2004
288964	BAKER JOHNSON LAWYERS	4,124.86	2626887U	7/10/2004
252468	TOOWOOMBA YAMAHA LTD	4,165.72	2626253R	16/08/2004
117883	HURST CONSTRUCTIONS	4,601.00	2564134L	26/02/2004
355190	WESTERN POWER CORPORATION	4,702.10	2733784E	12/01/2005
223253	QUEENSLAND RAIL	5,000.00	2493904R	5/07/2004
181769	ALLIANCE CONSTRUCTIONS	5,503.50	2589520H	12/05/2004
357398	XRS MANAGEMENT PTY LTD	5,529.08	2718561R	14/01/2005
193284	BARBELER, STEPHEN JOHN T/A STEPHEN BARBELER HOMES	5,983.10	2534601Y	26/05/2004
217444	HERBERT GEER & RUNDLE LAWYERS TRUST ACCOUNT	6,000.00	2024485N	28/06/2004
239237	JOHN & WENDY ZUPP, ZUPPS PARTS PTY LTD, ZUPPS PART	6,085.00	2608240C	28/07/2004
181689	AON RISK SERVICES AUSTRALIA LIMITED	6,227.99	ECR44524R	12/05/2004
371887	BAINBRIDGE BAY PTY LTD	6,531.91	2745988A	4/02/2005
279494	DARYL GRAHAME SWINTON	6,623.49	2682911U	24/09/2004
319032	T/AS LA SPINA HOMES	10,096.84	2567614N	23/11/2004
178775	VERO	11,460.50	2554399N	7/05/2004
296619	AQUALADE PTY LTD T/AS, G T ROBINSON INVESTMENTS PT	14,116.36	2678053D	20/10/2004
308575	CBFC LIMITED	17,831.82	2680260R	8/11/2004

CONTENTS

(Gazettes No. 61-67—pp. 1159-1481)

	Page
APPOINTMENTS.....	1421-1424
NOTICES / BYLAWS / DECLARATIONS / STATUTES	1426-1466
Acquisition of Land Act	
Acts Interpretation Act	
Body Corporate and Community Management Act	
Building Units and Group Titles Act	
Classification of Films Act	
District Court of Queensland Act	
Electoral Act	
Grammar Schools Act	
Holidays Act	
Hospitals Foundations Act	
Justices of the Peace and Commissioners for Declarations Act	
Land Act	
Land Title Act	
Local Government Act	
Local Government (Community Government Areas) Act	
Manufactured Homes (Residential Parks) Act	
Mineral Resources Act	
Petroleum Act	
Petroleum and Gas (Production and Safety) Act	
Plumbing and Drainage Act	
Public Service Act	
Queensland Competition Authority Act	
Retirement Villages Act	
South Bank Corporation Act	
State Development and Public Works Organisation Act	
Supreme Court Act	
Title Act	
Transport Infrastructure Act	
Transport Operations (Marine Safety) Act	
Water Act	
NOTIFICATION OF FORMS.....	1467-1468
Local Government Act	
Petroleum and Gas (Production and Safety) Act	
Prostitution Act	
NOTIFICATION OF SUBORDINATE LEGISLATION.....	1469-1472
ADVERTISEMENTS	1473-1480
Gaming Machine Act	
Liquor Act	
Public Trustee Act - Unclaimed Money	
Bills Assented to	1468
Extraordinary Gazette (Other)	1159-1180
Extraordinary Gazette (Other)	1181-1223
Natural Resources and Water Gazette.....	1225-1227
Transport / Main Roads Gazette	1229-1331
Local Government Gazette	1333-1334
Vacancies and Appointments in Public Service	1335-1420
General Gazette	1421-1481

© The State of Queensland (SDS Publications) 2008
 Copyright protects this publication. Except for purposes permitted by the Copyright Act, reproduction by whatever means is prohibited without the prior written permission of SDS Publications. Inquiries should be addressed to SDS Publications, Locked Bag 500, Coorparoo, DC, Q, 4151.